

TECHNICAL MANUAL

**DIRECT SUPPORT AND GENERAL SUPPORT
MAINTENANCE REPAIR PARTS AND
SPECIAL TOOLS LISTS**

**TRACTOR, WHEELED, DED, LOADER BACKHOE:
WITH HYDRAULIC IMPACT TOOL
AND WITH HYDRAULIC EARTH
AUGER ATTACHMENT**

JOHN DEERE MODEL JD410 (CCE)

**WITH BUCKET, IMPACTOR,
AND EARTH DRILL
NSN 2420-00-567-0135**

This manual superseded TM 5-2420-222-34P, 30 December 1985.

Approved for public release; distribution is unlimited.

CHANGE
NO. 1

HEADQUARTERS
DEPARTMENT OF THE ARMY
Washington D.C., 29 September 1993

**DIRECT SUPPORT AND GENERAL SUPPORT MAINTENANCE
REPAIR PARTS AND SPECIAL TOOLS LISTS**

**TRACTOR, WHEELED, DED, LOADER BACKHOE:
WITH HYDRAULIC IMPACT TOOL
AND WITH HYDRAULIC EARTH
AUGER ATTACHMENT**

JOHN DEERE MODEL JD410 (CCE)

**WITH BUCKET, IMPACTOR,
AND EARTH DRILL**

NSN 2420-00-567-0135

Current as of 18 June 1993

TM 5-2420-222-34P, dated 25 February 1992, is changed as follows:

1. Remove old pages and insert new pages.
2. New or changed material is indicated by an asterisk or by a vertical bar in the margin of the page.

Remove Pages

ix/(x Blank)

*2-1 through Figure 6
7-1 through Figure 9
10-1 through Figure 18
19-1 through Figure 21
22-1 through Figure 37
38-1 through Figure 41
43-1 through Figure 45
47-1 and Figure 48
49-1 and Figure 50
51-1 through Figure 54
55-1 through Figure 57
70-1 and Figure 71
79-1 and Figure 80
83-1 and Figure 87
88-1 and Figure 89
93-1 and Figure 94
95-1 and Figure 96
97-1 through Figure 100
101-1 and Figure 102
104-1 and Figure 105
106-1 through Figure 108
110- and Figure 111
112-1 and Figure 113
114-1 through Figure 117
118-1 through Figure 120*

Insert Pages

ix/(x Blank)

*2-1 through Figure 6
7-1 through Figure 9
10-1 through Figure 18
19-1 through Figure 21
22-1 through Figure 37
38-1 through Figure 41
43-1 through Figure 45
47-1 and Figure 48
49-1 and Figure 50
51-1 through Figure 54
55-1 through Figure 57
70-1 and Figure 71
79-1 and Figure 80
83-1 and Figure 87
88-1 and Figure 89
93-1 and Figure 94
95-1 and Figure 96
97-1 through Figure 100
101-1 and Figure 102
104-1 and Figure 105
106-1 through Figure 108
110-1 and Figure 111
112-1 and Figure 113
114-1 through Figure 117
118-1 through Figure 120*

Approved for public release; distribution is unlimited.

Remove Pages (Con't)

121-1 and Figure 122
124-1 and Figure 125
126-1 through Figure 128
131-1 through 132-2
133-1 through 134-2
139-1 through Figure 142
146-1 and Figure 147
148-1 and Figure 149
155-1 through Figure 157
158-1 and Figure 159
163-1 through 164-2
166-1 through 167-2
170-1 and Figure 171
172-1 through 175-2
176-1 through Figure 182
183-1 and 183-2
184-1 and 185-2
187-1 and Figure 188
190-1 through Figure 193
196-1 and 196-2
197-1 and Figure 198
200-1 and Figure 201
204-1 and Figure 205
210-1 through Figure 216
219-1 through Figure 223
224-1 and Figure 225
227-1 through Figure 229
230-1
Kit-1 through Figure 231
235-1 and Figure 236
238-1 through 241-1
1-1 through 1-176

Insert Pages (Con't)

121-1 and Figure 122
124-1 and Figure 125
126-1 through Figure 128
131-1 through 132-2
133-1 through 134-2
139-1 through Figure 142
146-1 and Figure 147
148-1 and Figure 149
155-1 through Figure 157
158-1 and Figure 159
163-1 through 164-2
166-1 through 167-2
170-1 and Figure 171
172-1 through 175-2
176-1 through Figure 182
183-1 and 183-2
184-1 and 185-2
187-1 and Figure 188
190-1 through Figure 193
196-1 and 196-2
197-1 and Figure 198
200-1 and Figure 201
204-1 and Figure 205
210-1 through Figure 216
219-1 through Figure 223
224-1 and Figure 225
227-1 through Figure 229
230-1
Kit-1 through Figure 231
235-1 and Figure 236
238-1 through 241-1
l-1 through l-177

3. File this change sheet in front of the publication for reference purposes.

By Order of the Secretary of the Army:

GORDON R. SULLIVAN
General, United States Army
Chief of Staff

Official:



MILTON H. HAMILTON
Administrative Assistant to the
Secretary of the Army
05177

Distribution:

To be distributed in accordance with DA Form 12-25E (Block 1938)
requirements for TM5-2420-222-34P.

**DIRECT SUPPORT AND GENERAL SUPPORT MAINTENANCE
 REPAIR PARTS AND SPECIAL TOOLS LISTS**

**TRACTOR, WHEELED, DED, LOADER BACKHOE:
 WITH HYDRAULIC IMPACT TOOL
 AND WITH HYDRAULIC EARTH
 AUGER ATTACHMENT
 JOHN DEERE MODEL JD410 (CCE)**

**WITH BUCKET, IMPACTOR,
 AND EARTH DRILL**

NSN 2420-00-567-0135

Current as of 18 June 1991

REPORTING ERRORS AND RECOMMENDING IMPROVEMENTS

You can help improve this manual. If you find any mistakes or if you know of a way to improve the procedures, please let us know. Mail your letter, DA Form 2028 (Recommended Changes to Publications and Blank Forms), or DA Form 2028-2, located in the back of this manual, direct to: Commander, U.S. Army Tank-Automotive Command, ATTN: AMSTA-MB, Warren, MI 48397-5000. A reply will be furnished to you.

Approved for public release; distribution is unlimited.

TABLE OF CONTENTS

| | | | Page | Illus Fig |
|-------------|--------|--------------------------------------|------|--------------|
| SECTION I. | | INTRODUCTION | 1 | |
| SECTION II. | | REPAIR PARTS LIST | 1-1 | |
| GROUP | 01 | ENGINE | | |
| | 0100 - | ENGINE ASSEMBLY..... | 1-1 | |
| | | ENGINE ASSEMBLY..... | 1-1 | 1 |
| | 0101 - | CRANKCASE, BLOCK, CYLINDER HEAD..... | 2-1 | |
| | | CYLINDER BLOCK AND LINERS..... | 2-1 | 2 |
| | | CYLINDER HEAD AND GASKET..... | 3-1 | 3 |
| | | ENGINE FRONT PLATE..... | 4-1 | 4 |
| | 0102 - | CRANKSHAFT..... | 5-1 | |
| | | CRANKSHAFT AND BEARING CAPS..... | 5-1 | 5 |
| | 0103 - | FLYWHEEL ASSEMBLY..... | 6-1 | |
| | | FLYWHEEL..... | 6-1 | 6 |
| | | FLYWHEEL HOUSING..... | 7-1 | 7 |
| | 0104 - | PISTONS AND CONNECTING RODS..... | 8-1 | |
| | | PISTONS AND CONNECTING RODS..... | 8-1 | 8 |

* This manual supersedes TM 5-2420-222-34P, 30 December 1985.

TABLE OF CONTENTS (Con't)

| | Page | Illus Fig |
|---|------|--------------|
| 0105 - VALVES, CAMSHAFTS, AND TIMING SYSTEM..... | 9-1 | |
| ROCKER ARMS AND VALVES..... | 9-1 | 9 |
| IDLER GEARS..... | 10-1 | 10 |
| CAMSHAFT..... | 11-1 | 11 |
| TIMING GEAR COVER..... | 12-1 | 12 |
| ROCKER ARM COVER..... | 13-1 | 13 |
| BALANCER SHAFT..... | 14-1 | 14 |
| 0106 - ENGINE LUBRICATION SYSTEM..... | 15-1 | |
| ENGINE OIL COOLER..... | 15-1 | 15 |
| OIL FILLER INLET..... | 16-1 | 16 |
| LUBRICATING OIL PUMP..... | 17-1 | 17 |
| ENGINE OIL FILTER, DIPSTICK, AND VENTILATOR TUBE..... | 18-1 | 18 |
| OIL PAN AND GASKET..... | 19-1 | 19 |
| 0108 - MANIFOLDS..... | 20-1 | |
| EXHAUST MANIFOLD..... | 20-1 | 20 |
| GROUP 02 | | |
| CLUTCH | | |
| 0200 - CLUTCH ASSEMBLY..... | 21-1 | |
| CLUTCH DISCONNECT, USE ON SERIAL NUMBERS 235786 THRU 235999..... | 21-1 | 21 |
| CLUTCH DISCONNECT, USE ON SERIAL NUMBERS 319995 THRU 342573..... | 22-1 | 22 |
| 0202 - CLUTCH RELEASE MECHANISM..... | 23-1 | |
| CLUTCH PEDAL SHAFT..... | 23-1 | 23 |
| GROUP 03 | | |
| FUEL SYSTEM | | |
| 0301 - CARBURETOR, FUEL INJECTOR..... | 24-1 | |
| FUEL INJECTION NOZZLE ASSEMBLY..... | 24-1 | 24 |
| 0302 - FUEL PUMPS..... | 25-1 | |
| FUEL INJECTION SYSTEM..... | 25-1 | 25 |
| FUEL PUMP HELICAL GEAR..... | 26-1 | 26 |
| FUEL INJECTION PUMP HOUSING AND DRIVE..... | 27-1 | 27 |
| FUEL INJECTION PUMP HEAD AND ROTOR..... | 28-1 | 28 |
| FUEL INJECTION PUMP TRANSFER..... | 29-1 | 29 |
| FUEL INJECTION PUMP AUTOMATIC ADVANCE..... | 30-1 | 30 |
| FUEL INJECTION PUMP DRIVE, EXPLODED VIEW..... | 31-1 | 31 |
| FUEL INJECTION PUMP LINKAGE..... | 32-1 | 32 |
| FUEL PUMP ASSEMBLY..... | 33-1 | 33 |
| 0304 - AIR CLEANER..... | 34-1 | |
| AIR INTAKE..... | 34-1 | 34 |
| AIR CLEANER..... | 35-1 | 35 |
| 0306 - TANKS, LINES, FITTINGS, HEADERS..... | 36-1 | |
| FUEL INJECTION PUMP, ELECTRIC SHUT-OFF..... | 36-1 | 36 |
| FUEL TANK..... | 37-1 | 37 |
| 0308 - ENGINE SPEED GOVERNOR AND CONTROLS..... | 38-1 | |
| FUEL INJECTION PUMP GOVERNOR..... | 38-1 | 38 |
| 0309 - FUEL FILTERS..... | 39-1 | |
| DUAL STAGE FUEL FILTER ASSEMBLY..... | 39-1 | 39 |
| 0311 - ENGINE STARTING AIDS..... | 40-1 | |
| COLD WEATHER STARTING AID..... | 40-1 | 40 |
| 0312 - ACCELERATOR, THROTTLE, OR CHOKE CONTROLS..... | 41-1 | |
| SPEED CONTROL LEVER AND CABLE..... | 41-1 | 41 |
| ACCELERATOR PEDAL AND SPEED CONTROL ROD..... | 42-1 | 42 |

TABLE OF CONTENTS (Con't)

| | Page | Illus Fig | |
|----------|--|--------------|----|
| GROUP 04 | EXHAUST SYSTEM | | |
| 0401 - | MUFFLER AND PIPES..... | 43-1 | |
| | MUFFLER..... | 43-1 | 43 |
| GROUP 05 | COOLING SYSTEM | | |
| 0501 - | RADIATOR, EVAPORATIVE COOLER, OR HEAT EXCHANGER | 44-1 | |
| | ENGINE COOLANT HEATER AND HOSES..... | 44-1 | 44 |
| | RADIATOR AND RELATED PARTS..... | 45-1 | 45 |
| 0502 - | COWLING, DEFLECTORS, AIR DUCTS, SHROUDS, ETC .. | 46-1 | |
| | FAN SHROUD..... | 46-1 | 46 |
| 0503 - | WATER MANIFOLD, HEADERS, THERMOSTATS, AND | | |
| | HOUSING GASKET..... | 47-1 | |
| | THERMOSTAT HOUSING ASSEMBLY..... | 47-1 | 47 |
| | RADIATOR HOSES AND CLAMPS..... | 48-1 | 48 |
| 0504 - | WATER PUMP..... | 49-1 | |
| | WATER PUMP ASSEMBLY..... | 49-1 | 49 |
| 0505 - | FAN ASSEMBLY..... | 50-1 | |
| | FAN, BELT, AND RELATED PARTS..... | 50-1 | 50 |
| GROUP 06 | ELECTRICAL SYSTEM | | |
| 0601 - | GENERATOR, ALTERNATOR..... | 51-1 | |
| | GENERATOR ATTACHING PARTS..... | 51-1 | 51 |
| | GENERATOR ASSEMBLY, EXPLODED VIEW..... | 52-1 | 52 |
| | GENERATOR AND RELATED PARTS..... | 53-1 | 53 |
| 0602 - | GENERATOR REGULATOR..... | 54-1 | |
| | VOLTAGE REGULATOR..... | 54-1 | 54 |
| 0603 - | STARTING MOTOR..... | 55-1 | |
| | STARTING MOTOR, DRIVE, AND SWITCH ASSEMBLY..... | 55-1 | 55 |
| | STARTING MOTOR COIL ASSEMBLY HOUSING AND | 56-1 | 56 |
| 0606 - | ENGINE SAFETY CONTROLS..... | 57-1 | |
| | PRESSURE AND STARTER SAFETY SWITCH..... | 57-1 | 57 |
| 0607 - | INSTRUMENT OR ENGINE CONTROL PANEL..... | 58-1 | |
| | PARKING BRAKE WARNING SWITCH AND WIRING..... | 58-1 | 58 |
| | ENGINE ELECTRIC HOURMETER..... | 59-1 | 59 |
| | GAGES, INDICATOR LIGHTS, AND WIRING HARNESS..... | 60-1 | 60 |
| | IGNITION SWITCH..... | 61-1 | 61 |
| | INSTRUMENT PANEL COVER AND DASH..... | 62-1 | 62 |
| | LIGHT SWITCH AND TURN SIGNAL SWITCH..... | 63-1 | 63 |
| | FLUID STARTING AID WIRING..... | 64-1 | 64 |
| 0608 - | MISCELLANEOUS ITEMS..... | 65-1 | |
| | CIGAR LIGHTER..... | 65-1 | 65 |
| 0609 - | LIGHTS..... | 66-1 | |
| | TURNING LIGHT AND WARNING LIGHT..... | 66-1 | 66 |
| | COMBINATION REAR LIGHT ASSEMBLY..... | 67-1 | 67 |
| | COMBINATION REAR LIGHT AND RELATED PARTS..... | 68-1 | 68 |
| | FRONT LIGHT..... | 69-1 | 69 |
| | WARNING LIGHT FLASHER..... | 70-1 | 70 |

TABLE OF CONTENTS (Con't)

| | Page | Illus Fig |
|---|-------|--------------|
| 0610 - SENDING UNITS AND WARNING SWITCHES | 71-1 | |
| FUEL GAGE SENDING UNIT | 71-1 | 71 |
| 0611 - HORN, SIREN | 72-1 | |
| ELECTRIC HORN | 72-1 | 72 |
| REVERSE WARNING ALARM..... | 73-1 | 73 |
| 0612 - BATTERIES, STORAGE | 74-1 | |
| BATTERIES AND CABLES | 74-1 | 74 |
| BATTERY TRAY AND CLAMP..... | 75-1 | 75 |
| 0613 - HULL OR CHASSIS WIRING HARNESS | 76-1 | |
| REVERSE WARNING ALARM AND HORN HARNESS | 76-1 | 76 |
| FRONT AND REAR LIGHT WARNING SYSTEM..... | 77-1 | 77 |
| ELECTRICAL WIRING SYSTEM | 78-1 | 78 |
| GROUP 07 | | |
| TRANSMISSION | | |
| 0700 - TRANSMISSION ASSEMBLY | 79-1 | |
| TRANSMISSION AND CASE | 79-1 | 79 |
| TRANSMISSION CASE PLUGS | 80-1 | 80 |
| TRANSMISSION SUMP COVER | 81-1 | 81 |
| TRANSMISSION REAR COVER..... | 82-1 | 82 |
| 0701 - TRANSMISSION SHAFTS | 83-1 | |
| COUNTERSHAFT AND BEARING SUPPORT | 83-1 | 83 |
| TRANSMISSION DRIVE SHAFT ASSEMBLY1 | 84-1 | 84 |
| 0702 - OPPOSED OUTPUT | 85-1 | |
| DIFFERENTIAL DRIVE SHAFT ASSEMBLY | 85-1 | 85 |
| DIFFERENTIAL ASSEMBLY | 86-1 | 86 |
| DIFFERENTIAL LOCK MECHANISM | 87-1 | 87 |
| 0704 - TRANSMISSION TOP COVER ASSEMBLY..... | 88-1 | |
| GEARSHIFTERS AND SHIFTER SHAFTS | 88-1 | 88 |
| REVERSER SPEED, TOP COVER..... | 89-1 | 89 |
| TRANSMISSION TOP COVER, USE ON SERIAL NUMBERS 235786 THRU 235999 | 90-1 | 90 |
| TRANSMISSION TOP COVER, USE ON SERIAL NUMBERS 319995 THRU 342573 | 91-1 | 91 |
| 0705 - TRANSMISSION SHIFTING COMPONENTS..... | 92-1 | |
| REVERSER SHIFTER LEVER..... | 92-1 | 92 |
| REVERSER CONTROL LEVER LINKAGE | 93-1 | 93 |
| REVERSER CONTROL LEVER..... | 94-1 | 94 |
| 0710 - TRANSMISSION ASSEMBLY AND ASSOCIATED PARTS ... | 95-1 | |
| REVERSER BRAKE HOUSING | 95-1 | 95 |
| REVERSER BRAKE CARRIER AND SHAFT | 96-1 | 96 |
| REVERSER BRAKE PLATES AND DISKS..... | 97-1 | 97 |
| REVERSER CLUTCH DRUM AND DISKS | 98-1 | 98 |
| REVERSER CLUTCH HOUSING..... | 99-1 | 99 |
| 0721 - COOLERS, PUMPS, MOTORS..... | 100-1 | |
| REVERSER POWER SHAFT DRIVE AND BODY1..... | 100-1 | 100 |
| REVERSER CLUTCH CONTROL VALVE ASSEMBLY..... | 101-1 | 101 |
| REVERSER CLUTCH CONTROL VALVE, SHAFT, AND ARM ASSEMBLY | 102-1 | 102 |
| REVERSER CLUTCH CONTROL VALVE AND PISTON | 103-1 | 103 |
| REVERSER OIL LINES..... | 104-1 | 104 |
| TRANSMISSION RELIEF VALVE | 105-1 | 105 |
| TRANSMISSION LUBRICATING OIL LINES | 106-1 | 106 |
| TRANSMISSION OIL FILTER | 107-1 | 107 |
| TRANSMISSION OIL COOLER | 108-1 | 108 |
| TRANSMISSION FILTER SCREEN | 109-1 | 109 |

TABLE OF CONTENTS (Con't)

| | | Page | Illus Fig |
|----------|---|-------|--------------|
| GROUP 10 | FRONT AXLE | | |
| | 1000 - FRONT AXLE ASSEMBLY..... | 110-1 | |
| | FRONT AXLE ASSEMBLY..... | 110-1 | 110 |
| | 1004 - STEERING AND LEANING WHEEL MECHANISM..... | 111-1 | |
| | FRONT AXLE, SPINDLE, AND KNUCKLE ASSEMBLY..... | 111-1 | 111 |
| GROUP 11 | REAR AXLE | | |
| | 1103 - PLANETARY OR FINAL DRIVE..... | 112-1 | |
| | REAR AXLE HOUSING..... | 112-1 | 112 |
| | REAR AXLE SHAFT..... | 113-1 | 113 |
| | PLANETARY PINION CARRIER..... | 114-1 | 114 |
| GROUP 12 | BRAKES | | |
| | 1201 - HANDBRAKES..... | 115-1 | |
| | BRAKE BAND, LINING, AND LINKAGE..... | 115-1 | 115 |
| | PARKING BRAKE LEVER AND LINKAGE..... | 116-1 | 116 |
| | 1202 - SERVICE BRAKES..... | 117-1 | |
| | BRAKE DISK ASSEMBLY..... | 117-1 | 117 |
| | 1204 - HYDRAULIC BRAKE SYSTEM..... | 118-1 | |
| | BRAKE VALVE AND OIL LINES..... | 118-1 | 118 |
| | BRAKE VALVE HOUSING RELATED PARTS..... | 119-1 | 119 |
| | 1206 - MECHANICAL BRAKE SYSTEM..... | 120-1 | |
| | BRAKE PEDALS..... | 120-1 | 120 |
| GROUP 13 | WHEELS AND TRACKS | | |
| | 1311 - WHEEL ASSEMBLY..... | 121-1 | |
| | FRONT WHEEL ASSEMBLY..... | 121-1 | 121 |
| | REAR WHEEL STEEL DISK..... | 122-1 | 122 |
| | 1313 - TIRES, TUBES, TIRE CHAINS..... | 123-1 | |
| | TIRES, REAR AND FRONT..... | 123-1 | 123 |
| GROUP 14 | STEERING | | |
| | 1401 - MECHANICAL STEERING GEAR ASSEMBLY..... | 124-1 | |
| | TIE-ROD ASSEMBLY..... | 124-1 | 124 |
| | STEERING COLUMN AND RELATED PARTS..... | 125-1 | 125 |
| | 1411 - HOSES, LINES, FITTINGS..... | 126-1 | |
| | POWER STEERING CYLINDER HYDRAULIC HOSES, USE ON SERIAL NUMBERS 235786 THRU 235999..... | 126-1 | 126 |
| | POWER STEERING CYLINDER HYDRAULICS, USE ON SERIAL NUMBERS 319995 THRU 342573..... | 127-1 | 127 |
| | POWER STEERING CYLINDER OIL LINES, USE ON SERIAL NUMBERS 235786 THRU 235999..... | 128-1 | 128 |
| | POWER STEERING VALVE HYDRAULICS, USE ON SERIAL NUMBERS 319995 THRU 342573..... | 129-1 | 129 |
| | POWER STEERING VALVE RETURN LINE AND ACCUMULATOR HOSE, USE ON SERIAL NUMBERS 235786 THRU 235999..... | 130-1 | 130 |

TABLE OF CONTENTS (Con't)

| | Page | Illus Fig |
|---|-------|--------------|
| 1412 - HYDRAULIC OR AIR CYLINDERS | 131-1 | |
| POWER STEERING CYLINDER AND PINS, USE ON SERIAL NUMBERS 235786 THRU 235999 | 131-1 | 131 |
| POWER STEERING CYLINDER AND PINS, USE ON SERIAL NUMBERS 319995 THRU 342573 | 132-1 | 132 |
| 1414 - STEERING SYSTEM VALVES..... | 133-1 | |
| POWER STEERING VALVE, USE ON SERIAL NUMBERS 235786 THRU 235999 | 133-1 | 133 |
| POWER STEERING VALVE, USE ON SERIAL NUMBERS 319995 THRU 342573 | 134-1 | 134 |
| GROUP 15 | | |
| FRAME, TOWING ATTACHMENTS, DRAWBARS, AND ARTICULATION SYSTEMS | | |
| 1501 - FRAME ASSEMBLY | 135-1 | |
| FRONT SUPPORT | 135-1 | 135 |
| 1502 - COUNTERWEIGHTS | 136-1 | |
| SINGLE COUNTERWEIGHT | 136-1 | 136 |
| GROUP 18 | | |
| BODY, CAB, HOOD, AND HULL | | |
| 1801 - BODY, CAB, HOOD, AND HULL ASSEMBLIES..... | 137-1 | |
| CANOPY REAR CUSHION MOUNT SUPPORT1 | 137-1 | 137 |
| BACKHOE CONTROL GUARDS | 138-1 | 138 |
| CANOPY..... | 139-1 | 139 |
| CANOPY ROOF AND RELATED PARTS, USE ON SERIAL NUMBERS 319995 THRU 342573 | 140-1 | 140 |
| CANOPY ROOF AND RELATED PARTS, USE ON SERIAL NUMBERS 235786 THRU 235999 | 141-1 | 141 |
| COWL SUPPORT | 142-1 | 142 |
| COWL | 143-1 | 143 |
| HOOD AND RELATED PARTS..... | 144-1 | 144 |
| CANOPY FRONT CUSHION MOUNT SOCKET AND BRACKET | 145-1 | 145 |
| GRILLE HOUSING AND RELATED PARTS..... | 146-1 | 146 |
| 1802 - FENDERS, RUNNING BOARDS WITH MOUNTING AND ATTACHING PARTS, OUTRIGGERS, WINDSHIELD, GLASS, ETC | 147-1 | |
| STEP | 147-1 | 147 |
| FENDERS..... | 148-1 | 148 |
| STABILIZER | 149-1 | 149 |
| 1805 - FLOORS, SUBFLOORS, AND RELATED COMPONENTS.... | 150-1 | |
| LEFT PLATFORM AND SUPPORT | 150-1 | 150 |
| RIGHT PLATFORM AND RELATED PARTS..... | 151-1 | 151 |
| CENTER PLATFORM, REAR PLATFORMS, AND BATTERY | 152-1 | 152 |
| 1806 - UPHOLSTERY, SEATS, AND CARPETS..... | 153-1 | |
| SEAT LOWER SUPPORT AND SWIVEL | 153-1 | 153 |
| DELUXE SEAT SUPPORT..... | 154-1 | 154 |
| SEAT AND SEATBELT | 155-1 | 155 |
| 1808 - STOWAGE RACKS, BOXES, STRAPS, CARRYING CASES, CABLE REELS, HOSE REELS, ETC | 156-1 | |
| BACKHOE VALVE BOX AND COVER..... | 156-1 | 156 |
| TOOLBOX AND TRAY | 157-1 | 157 |
| CONTROL BOX..... | 158-1 | 158 |
| GROUP 22 | | |
| BODY, CHASSIS, AND HULL ACCESSORY ITEMS | | |
| 2202 - ACCESSORY ITEMS | 159-1 | |
| REFLECTORS, USE ON SERIAL NUMBERS 319995 THR | 159-1 | 159 |

TABLE OF CONTENTS (Con't)

| | Page | Illus Fig |
|---|-------|--------------|
| 2210 - DATA PLATES AND INSTRUCTION HOLDERS..... | 160-1 | |
| LOADER AND BACKHOE DECALS | 160-1 | 160 |
| TRACTOR DECALS | 161-1 | 161 |
| TRACTOR LABELS..... | 162-1 | 162 |
| GROUP 24 HYDRAULIC AND FLUID SYSTEMS | | |
| 2401 - PUMP AND MOTOR | 163-1 | |
| HYDRAULIC ACCUMULATOR AND BRACKET..... | 163-1 | 163 |
| HYDRAULIC PUMP..... | 164-1 | 164 |
| HYDRAULIC PUMP DRIVE AND RELATED PARTS, USE ON SERIAL NUMBERS 235786 THRU 235999..... | 165-1 | 165 |
| HYDRAULIC PUMP DRIVE, EXPLODED VIEW, USE ON SERIAL NUMBERS 319995 THRU 342573 | 166-1 | 166 |
| 2402 - MANIFOLD AND/OR CONTROL VALVES..... | 167-1 | |
| HYDRAULIC PUMP STROKE CONTROL VALVE..... | 167-1 | 167 |
| PRESSURE CONTROL VALVE..... | 168-1 | 168 |
| HYDRAULIC RELIEF VALVE..... | 169-1 | 169 |
| HYDRAULIC IMPACTOR VALVE AND MANIFOLD | 170-1 | 170 |
| JAW CONTROL VALVE | 171-1 | 171 |
| BACKHOE CONTROL VALVE ASSEMBLY..... | 172-1 | 172 |
| BACKHOE STABILIZER AND BUCKET VALVE..... | 173-1 | 173 |
| BACKHOE CROWD VALVE | 174-1 | 174 |
| BACKHOE BOOM AND SWING VALVE..... | 175-1 | 175 |
| BACKHOE CIRCUIT RELIEF VALVE CARTRIDGES..... | 176-1 | 176 |
| LOADER VALVE MOUNTING BRACKET AND MANIFOLD BLOCK | 177-1 | 177 |
| LOADER CONTROL VALVE | 178-1 | 178 |
| BUCKET SECTION OF LOADER VALVE..... | 179-1 | 179 |
| LOADER AND BUCKET RELIEF VALVE..... | 180-1 | 180 |
| BOOM SECTION OF LOADER CONTROL VALVE..... | 181-1 | 181 |
| 2403 - HYDRAULIC CONTROLS AND/OR MANUAL CONTROLS..... | 182-1 | 182 |
| JAW VALVE LINKAGE | 182-1 | 182 |
| BACKHOE CONTROL LEVERS AND LINKAGE, USE ON SERIAL NUMBERS 235786 THRU 235999..... | 183-1 | 183 |
| BACKHOE CONTROL LEVERS AND LINKAGE, USE ON SERIAL NUMBERS 319995 THRU 342573 | 184-1 | 184 |
| LOADER CONTROL VALVE LINKAGE | 185-1 | 185 |
| 2406 - STRAINERS, FILTERS, LINES, AND FITTINGS, ETC..... | 186-1 | |
| HYDRAULIC OIL LINE, PUMP TO COOLER..... | 186-1 | 186 |
| HYDRAULIC OIL LINES TO PUMP, CLUTCH CONTROL VALVE, FILTER RELIEF VALVES, AND RETURN | 187-1 | 187 |
| LOADER LEFT- AND RIGHT-HAND BOOM CYLINDER HOSES | 188-1 | 188 |
| AUGER HYDRAULIC LINES AND FITTINGS, USE ON SERIAL NUMBERS 319995 THRU 342573 | 189-1 | 189 |
| JAW BUCKET HYDRAULIC HOSES, USE ON SERIAL NUMBERS 319995 THRU 342573 | 190-1 | 190 |
| CROWD AND BUCKET CYLINDER HYDRAULICS, USE ON SERIAL NUMBERS 319995 THRU 342573 | 191-1 | 191 |
| CROWD CYLINDER LINES AND FITTINGS | 192-1 | 192 |
| HYDRAULIC HOSES, USE ON SERIAL NUMBERS 235786. THRU 235999 | 193-1 | 193 |
| BACKHOE CONTROL TO MANIFOLD BLOCK OIL LINE AND FITTINGS\ | 194-1 | 194 |
| BACKHOE BOOM, CROWD AND BUCKET OIL LINES AND FITTINGS, USE ON SERIAL NUMBERS 319995 THRU 342573..... | 195-1 | 195 |
| BACKHOE BOOM, CROWD AND BUCKET OIL LINES, USE ON SERIAL NUMBERS 235786 THRU 235999 | 196-1 | 196 |

TABLE OF CONTENTS (Con't)

| | Page | Illus Fig |
|---|-------|--------------|
| 2406 - STRAINERS, FILTERS, LINES, AND FITTINGS, ETC (Con't) | | |
| BACKHOE STABILIZER AND SWING CIRCUIT OIL LINES AND FITTINGS | 197-1 | 197 |
| BACKHOE PRESSURE AND RETURN CIRCUIT OIL LINES AND FITTINGS, USE ON SERIAL NUMBERS 319995 THRU 342573 | 198-1 | 198 |
| BACKHOE PRESSURE AND RETURN CIRCUIT OIL LINES AND FITTINGS, USE ON SERIAL NUMBERS 235786 THRU 235999 | 199-1 | 199 |
| BACKHOE OIL LINES AND FITTINGS, USE ON SERIAL NUMBERS 319995 THRU 342573 | 200-1 | 200 |
| LOADER LEFT AND RIGHT BUCKET CYLINDER CIRCUITS | 201-1 | 201 |
| LOADER PRESSURE AND RETURN CIRCUITS..... | 202-1 | 202 |
| HYDRAULIC PUMP OIL PRESSURE LINES..... | 203-1 | 203 |
| HYDRAULIC OIL FILTER..... | 204-1 | 204 |
| JAW CYLINDER HOSES | 205-1 | 205 |
| HYDRAULIC IMPACTOR HOSE..... | 206-1 | 206 |
| VALVE LINES AND FITTINGS..... | 207-1 | 207 |
| 2407 - HYDRAULIC CYLINDERS..... | 208-1 | |
| LOADER BOOM CYLINDER..... | 208-1 | 208 |
| JAW BUCKET CYLINDER | 209-1 | 209 |
| BACKHOE BOOM CYLINDER | 210-1 | 210 |
| BACKHOE SWING CYLINDER..... | 211-1 | 211 |
| BACKHOE BUCKET CYLINDER, USE ON SERIAL NUMBERS 235786 THRU 235999 | 212-1 | 212 |
| BACKHOE CROWD CYLINDER..... | 213-1 | 213 |
| BACKHOE STABILIZER CYLINDER | 214-1 | 214 |
| LOADER BUCKET CYLINDER | 215-1 | 215 |
| GROUP 47 GAGES (NONELECTRICAL), WEIGHING AND MEASURING DEVICES | | |
| 4701 - INSTRUMENTS..... | 216-1 | |
| TACHOMETER..... | 216-1 | 216 |
| 4702 - GAGES, MOUNTINGS, LINES, AND FITTINGS | 217-1 | |
| AIR CLEANER RESTRICTION INDICATOR | 217-1 | 217 |
| GROUP 74 CRANES, SHOVELS, AND EARTHMOVING EQUIPMENT COMPONENTS | | |
| 7412 - BACKHOE ATTACHMENTS | 218-1 | |
| JAW BUCKET | 218-1 | 218 |
| BACKHOE DIPPERSTICK | 219-1 | 219 |
| BACKHOE BOOM, USE ON SERIAL NUMBERS 319995..... THRU 342573 | 220-1 | 220 |
| BACKHOE BOOM, USE ON SERIAL NUMBERS 235786..... THRU 235999 | 221-1 | 221 |
| BACKHOE SWING FRAME, USE ON SERIAL NUMBERS 319995 THRU 342573 | 222-1 | 222 |
| BACKHOE SWING FRAME, USE ON SERIAL NUMBERS 235786 THRU 235999 | 223-1 | 223 |
| BACKHOE MAIN FRAME AND TIE BARS, USE ON SERIAL NUMBER 319995 THRU 342573-1 | 224 | |
| BACKHOE MAIN FRAME AND TIE BARS, USE ON..... SERIAL NUMBERS 0235786 THRU 235999 | 225-1 | 225 |
| 7437 - LOADER BUCKET ASSEMBLY OR FORKLIFT | 226-1 | |
| LOADER | 226-1 | 226 |
| BUCKET | 227-1 | 227 |
| LOADER SIDE FRAMES..... | 228-1 | 228 |
| BUCKET LEVEL INDICATOR | 229-1 | 229 |
| LOADER BUCKET LINKAGE..... | 230-1 | 230 |

TABLE OF CONTENTS (Con't)

| | Page | Illus Fig |
|--------------|---|------------------|
| GROUP 94 | REPAIR KITS | |
| 9401 - | REPAIR KITS | KIT-1 |
| | REPAIR KITS | KIT-1 KIT |
| GROUP 95 | GENERAL USE STANDARDIZED PARTS | |
| 9501 - | BULK MATERIEL | BULK-1 |
| | BULK MATERIEL | BULK-1 BULK |
| GROUP 99 | PARTS PECULIAR | |
| 9901 - | MULTILISTED PARTS | 231-1 |
| | HYDRAULIC MOTOR..... | 231-1 231 |
| | AUGER HYDRAULIC HOSES AND RELATED PARTS | 232-1 232 |
| | IMPACTOR LINES AND FITTINGS | 233-1 233 |
| | HYDRAULIC EARTH DRILL..... | 234-1 234 |
| | HYDRAULIC BACKHOE IMPACTOR | 235-1 235 |
| | BACKHOE IMPACTOR WORKING TOOLS | 236-1 236 |
| | HYDRAULIC BORING HEAD..... | 237-1 237 |
| | HYDRAULIC BORING HEAD AND RELATED PARTS..... | 238-1 238 |
| | HYDRAULIC BORING HEAD MOTOR AND RELATED PARTS | 239-1 239 |
| | IMPACTOR ADAPTER..... | 240-1 240 |
| | EARTH DRILL MOTOR | 241-1 241 |
| SECTION III. | SPECIAL TOOLS LIST (NOT APPLICABLE) | |
| SECTION IV. | CROSS-REFERENCE INDEXES | |
| | NATIONAL STOCK NUMBER INDEX..... | I-1 |
| | PART NUMBER INDEX..... | I-34 |
| | FIGURE AND ITEM NUMBER INDEX | I-106 |

Change 1 ix/(x Blank)

**DIRECT SUPPORT AND GENERAL SUPPORT
MAINTENANCE REPAIR PARTS AND
SPECIAL TOOLS LISTS**

SECTION I. INTRODUCTION

1. Scope.

This RPSTL lists and authorizes spares and repair parts; special tools; special test, measurement, and diagnostic equipment (CTMDE); and other special support equipment required for performance of Direct Support and General Support Maintenance of the Loader Backhoe Wheeled Tractor. It authorizes the requisitioning, issue, and disposition of spares, repair parts and special tools as indicated by the source, maintenance and recoverability (SMR) codes.

2. General.

In addition to Section I. Introduction, this Repair Parts and Special Tools List is divided into the following sections:

a. Section II. Repair Parts List. A list of spares and repair parts authorized by this RPSTL for use in the performance of maintenance. The list also includes parts which must be removed for replacement of the authorized parts. Parts lists are composed of functional groups in ascending alphanumeric sequence, with the parts in each group listed in ascending figure and item number sequence. Bulk materials are listed in their own functional group within Section II. Repair parts for reparable special tools are also listed in the section. Items listed are shown on the associated illustration(s)/figure(s).

b. Section III. Special Tools List A list of special tools, special TMDE, and other special support equipment authorized by this RPSTL (as indicated by Basis of Issue (BOI) information in DESCRIPTION AND USABLE ON CODE column) for the performance of maintenance.

c. Section IV Cross-reference Indexes. A list, in National Item Identification Number (NIIN) sequence, of all National stock numbered items appearing in the listing, followed by a list in alphanumeric sequence of all part numbers appearing; in the listings. National stock numbers and part numbers are cross-referenced to each illustration/figure and item number appearance.

The figure and item number index lists figure and item numbers in alphanumeric sequence and cross-references NSN, CAGE, and part numbers.

3. Explanation of Columns (Sections II and III).

a. ITEM NO. (Column (1)). Indicates the number used to identify items called out in the illustration.

b. SMR CODE (Column (2)). The Source, Maintenance, and Recoverability (SMR) code is a 5-position code containing supply/requisitioning information, maintenance category authorization criteria, and disposition instructions, as shown in the following breakout:

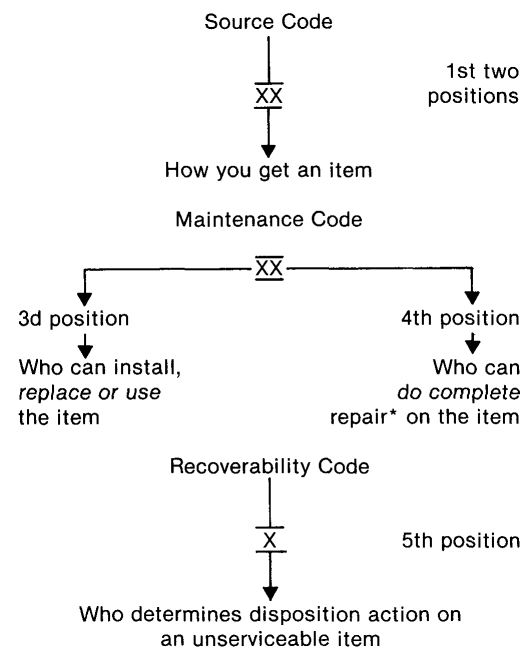

**Complete Repair:* Maintenance capacity, capability, and authority to perform all corrective maintenance tasks of the "Repair" function in a use/user environment in order to restore serviceability to a failed item.

(1) *Source Code.* The source code tells you how to get an item needed for maintenance, repair, or overhaul of an end item/equipment. Explanations of source codes follows:

Code Application/Explanation

PA Stocked items; use the applicable NSN to request/requisition items with these source codes. They are authorized to the category indicated by the code entered in the 3d position of the SMR code.
 PB
 PC**
 PD
 PE
 PF ** Items coded PC are subject to deterioration.
 PG

**Items with these codes are not to be re-quisitioned individually. They are part of a kit which is authorized to the maintenance category indicated in the 3d position of the SMR code. The complete kit must be requisitioned and applied.

MO-(Made at UMI AVUM Level)
 MF-(Made at DS/ AVUM Level)
 MH-(Made at GS Level)
 ML-(Made at Specialized Repair Activity (SRA))
 MD-(Made at Depot) to you by the 3d position code of the SMR code, but the source code indicates it is made at a higher level, order the item from the higher level of maintenance. Items with these codes are not to be requested/requisitioned individually. The parts that make up the assembled item must be requisitioned or fabricated and assembled at the level of maintenance indicated by the source code. If the 3d position code of the SMR code authorizes you to replace the item, but the source code indicates the item is assembled at a higher level, order the item from the higher level of maintenance.

AO-(Assembled by UM/AVUM Level)
 AF-(Assembled by DS/AVIM Level)
 AH-(Assembled by GS Category)
 AL-(Assembled by SRA)
 AD-(Assembled by Depot)

XA - Do not requisition an "XA"-coded item. Order its next higher assembly. (Also refer to the NOTE following.)
 XB - If an "XB" item is not available from salvage, order it using the CAGE and part number given.

XC - Installation drawing, diagram, instruction sheet, field service drawing, that is identified by the manufacturer's part number.
 XD - Item is not stocked. Order an "XD"-coded item through normal supply channels using the CAGE and part number given, if no NSN is available.

NOTE: Cannibalization or controlled exchange, when authorized, may be used as a source of supply for items with the above source codes, except for those source coded "XA' or those aircraft support items restricted by requirements of AR 700-42.

(2) *Maintenance Code.* Maintenance codes tell you the level(s) of maintenance authorized to USE and REPAIR support items. The maintenance codes are entered in the third and fourth positions of the SMR code as follows:

(a) The maintenance code entered in the third position tells you the lowest maintenance level authorized to remove, replace, and use an item. The maintenance code entered in the third position will indicate authorization to one of the following levels of maintenance.

Code Application/Explanation
 C - Crew or operator maintenance done within unit maintenance or aviation unit maintenance.
 O - Unit maintenance or aviation unit category can remove, replace, and use the item.
 F - Direct support or aviation intermediate level can remove, replace, and use the item.
 H - General support level can remove, replace, and use the item.
 L - Specialized repair activity can remove, replace, and use the item.
 D - Depot level can remove, replace, and use the item.

(b) The maintenance code entered in the fourth position tells whether or not the item is to be repaired and identifies the lowest maintenance level with the capability to do complete repair (i.e., perform all authorized repair functions). (NOTE: Some limited repair may be done on the item at a lower level of maintenance, if authorized by the Maintenance Allocation Chart (MAC) and SMR codes.) This position will contain one of the following maintenance codes:

Code Application/Explanation
 0 - Unit maintenance or aviation unit is the lowest level that can do complete repair of the item.
 F - Direct support or aviation intermediate is the lowest level than can do complete repair of the item.

- H - General support is the lowest level that can do complete repair of the item.
- L - Specialized repair activity is the lowest level that can do complete repair of the item.
- D - Depot is the lowest level that can do complete repair of the item.
- Z - Nonreparable No repair is authorized.
- B - No repair is authorized (No parts or special tools are authorized for the maintenance of a "B"-coded item.) However, the item may be reconditioned by adjusting, lubricating, etc., at the user level.

(3) Recoverability Code. Recoverability codes are assigned to items to indicate the disposition action on unserviceable items. The recoverability code is entered in the fifth position of the SMR code as follows:

| Code | Application/Explanation |
|------|---|
| Z - | Nonreparable item. When unserviceable, condemn and dispose of the item at the level of maintenance shown in the 3d position of the SMR code. |
| O - | Reparable item. When uneconomically repairable, condemn and dispose of the item at unit maintenance or aviation unit level. |
| F - | Reparable item. When uneconomically repairable, condemn and dispose of the item at the direct support or aviation intermediate level. |
| H - | Reparable item. When uneconomically repairable, condemn and dispose of the item at the general support level. |
| D - | Reparable item. When beyond lower level repair capability, return to depot. Condemnation and disposal of item not authorized below depot level. |
| L - | Reparable item. Condemnation and disposal of item not authorized below specialized repair activity (SRA). |
| A - | Item requires special handling or condemnation procedures because of specific reasons (e.g., precious metal content, high dollar value, critical material, or hazardous material). Refer to appropriate manuals/directives for specific instructions. |

c. *CAGEC (Column (3))*. The Commercial and Government Entity (CAGE) Code (C) is a 5-digit numeric code which is used to identify the manufacturer, distributor, or Government agency, etc., that supplies the item.

d. *PART NUMBER (Column (4))*. Indicates the primary number used by the manufacturer (individual, company, firm, corporation, or Government activity), which controls the design and characteristics of the item by means of its engineering drawings, specifications standards, and inspection requirements to identify an item or range of items.

NOTE: When you use an NSN to requisition an item, the item you receive may have a different part number from the part ordered.

e. *DESCRIPTION AND USABLE ON CODE (UOC) (Column (5))*. This column includes the following information:

(1) The Federal item name and, when required, a minimum description to identify the item.

(2) Physical security classification. Not Applicable.

(3) Items that are included in kits and sets are listed below the name of the kit or set on Figure KIT.

(4) Spare/repair parts that make up an assembled item are listed immediately following the assembled item line entry.

(5) Part numbers for bulk materials are referenced in this column in the line item entry for the item to be manufactured/fabricated.

(6) When the item is not used with all serial numbers of the same model, the effective serial numbers are shown on the last line(s) of the description (before UOC).

(7) The usable on code, when applicable (see paragraph 5, Special Information).

(8) In the Special Tools List section, the basis of issue (BOI) appears as the last line(s) in the entry for each special tool, special TMDE, and other special support equipment. When density of equipments supported exceeds density spread indicated in the basis of issue, the total authorization is increased proportionately.

(9) The statement "END OF FIGURE" appears just below the last item description in Column 5 for a given figure in both Section II and Section III.

f. *QTY (Column (6))*. The QTY (quantity per figure column) indicates the quantity of the item used in the breakout shown on the illustration/figure, which is prepared for a functional group, subfunctional group, or an assembly. A "V" appearing in this column in lieu of a quantity indicates that the quantity is variable and the quantity may vary from application to application.

f. **INDEX NUMBERS.** Items which have the word BULK in the figure column will have an index number shown in the item number column. This index number is a cross-reference between the National Stock Number/Part Number Index and the bulk material list in Section II.

g. **ASSOCIATED PUBLICATIONS.** The publications listed below pertain to the Loader Backhoe Wheeled Tractor and its components:

| <u>Publication</u> | <u>Short Title</u> |
|--------------------|----------------------------------|
| LO 5-2420-222-12 | Tractor, Wheeled, Loader Backhoe |
| TM 5-2420-222-10 | Tractor, Wheeled, Loader Backhoe |
| TM 5-2420-222-20-1 | Tractor, Wheeled, Loader Backhoe |
| TM 5-2420-222-20-2 | Tractor, Wheeled, Loader Backhoe |
| TM 5-2420-222-20-3 | Tractor, Wheeled, Loader Backhoe |
| TM 5-2420-222-20P | Tractor, Wheeled, Loader Backhoe |
| TM 5-2420-222-34 | Tractor, Wheeled, Loader Backhoe |

6. How to Locate Repair Parts.

a. *When National Stock Number or Part Number is Not Known:*

(1) *First.* Using the table of contents, determine the assembly group or subassembly group to which the item belongs. This is necessary since figures are

prepared for assembly groups and subassembly groups, and listings are divided into the same groups.

(2) *Second.* Find the figure covering the assembly group or subassembly group to which the item belongs.

(3) *Third.* Identify the item on the figure and use the Figure and Item Number Index to find the NSN.

b. *When National Stock Number or Part Number is Known:*

(1) *First.* Using the National Stock Number or Part Number Index, find the pertinent National Stock Number or Part Number. The NSN index is in National Item Identification Number (NIIN) sequence (see paragraph 4.a.(1)). The part numbers in the Part Number index are listed in ascending alphanumeric sequence (see paragraph 4.b). Both indexes cross-reference you to the illustration/figure and item number of the item you are looking for.

(2) *Second.* Turn to the figure and item number, verify that the item is the one you're looking for, then locate the item number in the repair parts list for the figure.

7. Abbreviations.

For standard abbreviations see MIL-STD-12D, *Military Standard Abbreviations for Use on Drawings, Specifications, Standards, and in Technical Documents.*

| <u>Abbreviations</u> | <u>Explanation</u> |
|----------------------|--|
| NIIN..... | National Item Identification Number (consists of the last 9 digits of the NSN) |
| RPSTL..... | Repair Parts and Special Tools List |

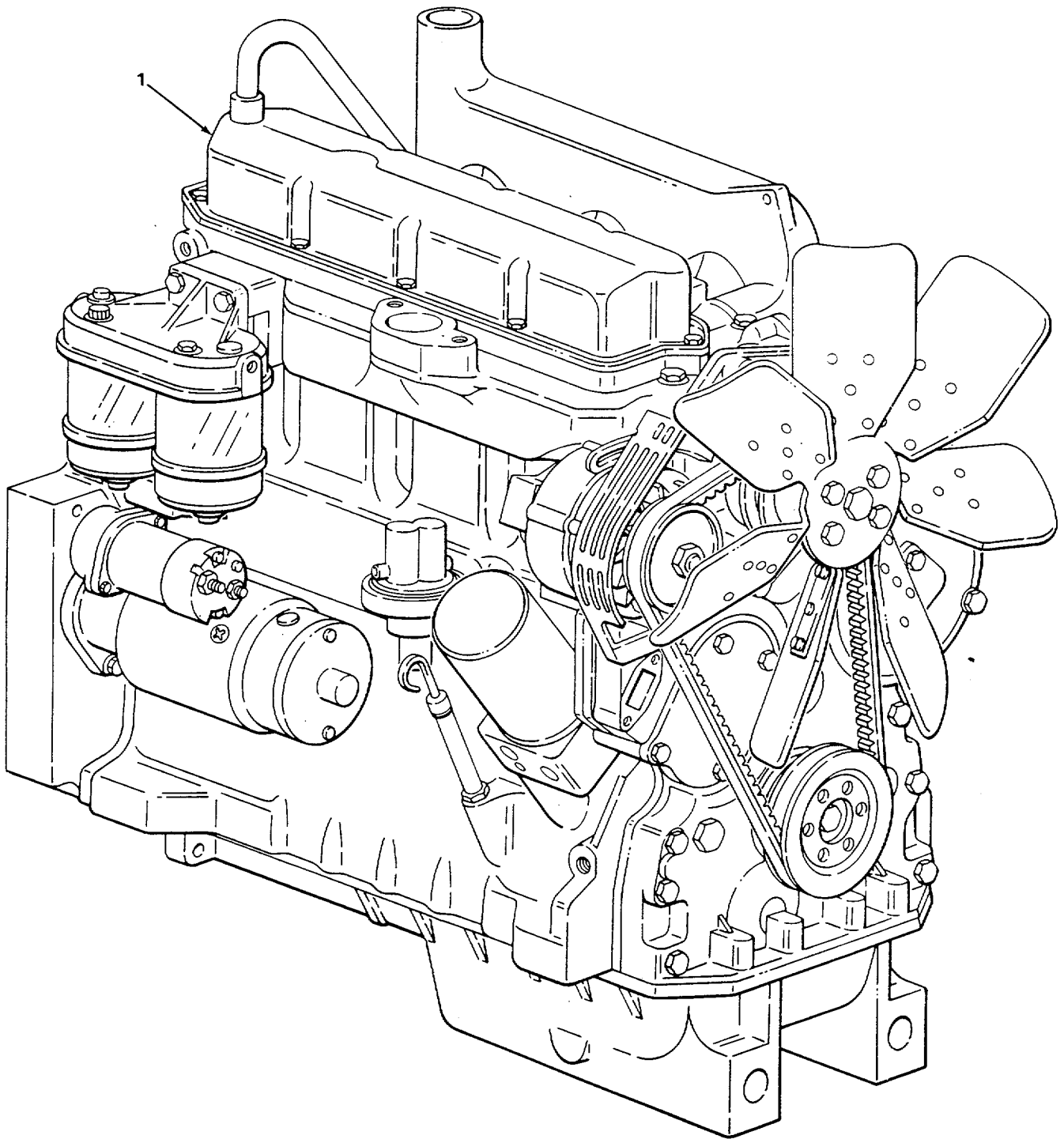

FIGURE 1. ENGINE ASSEMBLY.

TA506362

SECTION II.

TM 5-2420-222-34P

| (1) ITEM NO | (2) SMR CODE | (3) CAGEC | (4) PART NUMBER | (5) DESCRIPTION AND USABLE ON CODES (UOC) | (6) QTY |
|-------------------|--------------------|--------------|-----------------------|--|------------|
| | | | | GROUP 01 ENGINE | |
| | | | | GROUP 0100 ENGINE ASSEMBLY | |
| | | | | FIG. 1 ENGINE ASSEMBLY | |
| 1 | PAFHD 75160 | | AR68049 | ENGINE, DIESEL..... | 1 |
| | | | | END OF FIGURE | |

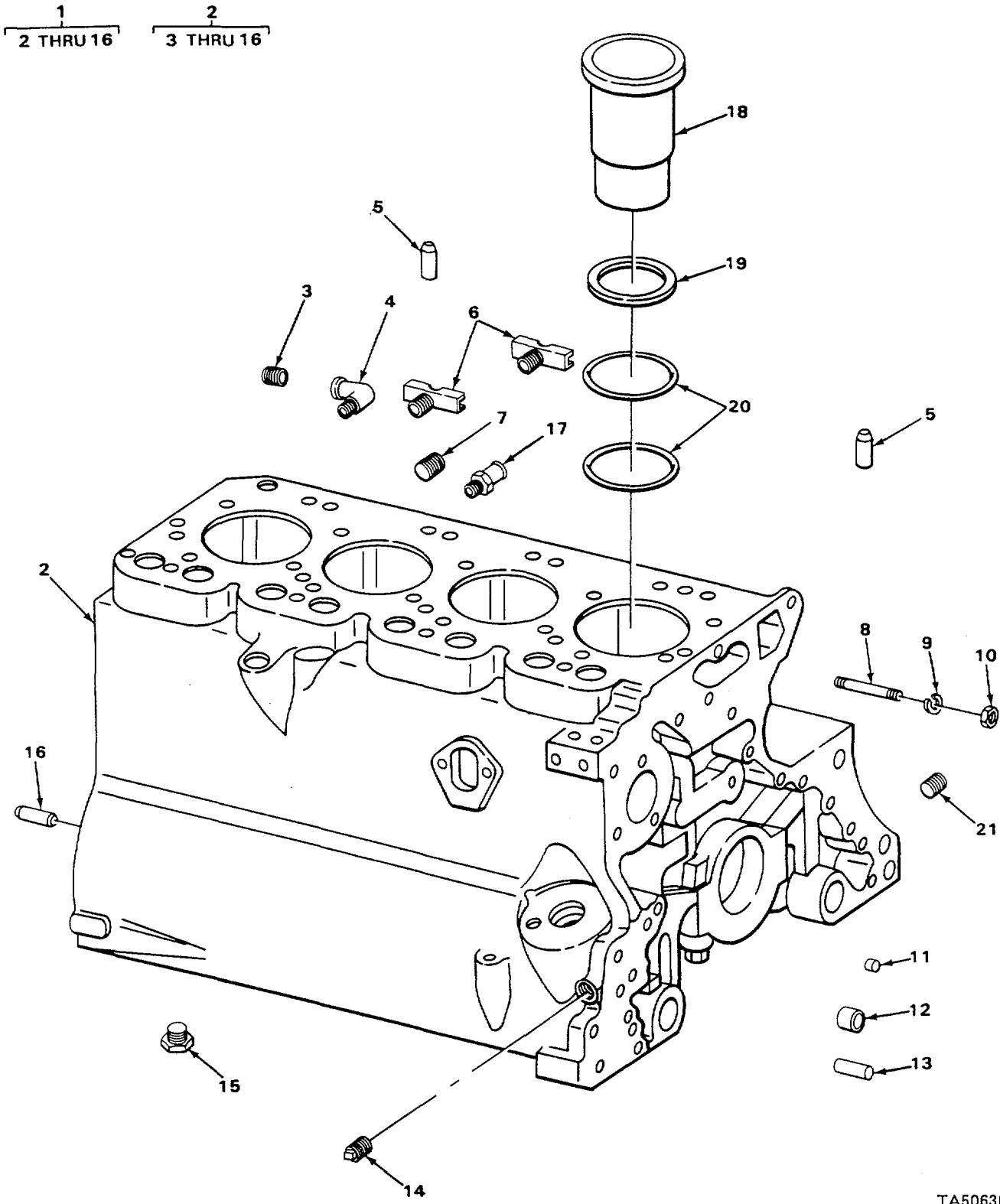
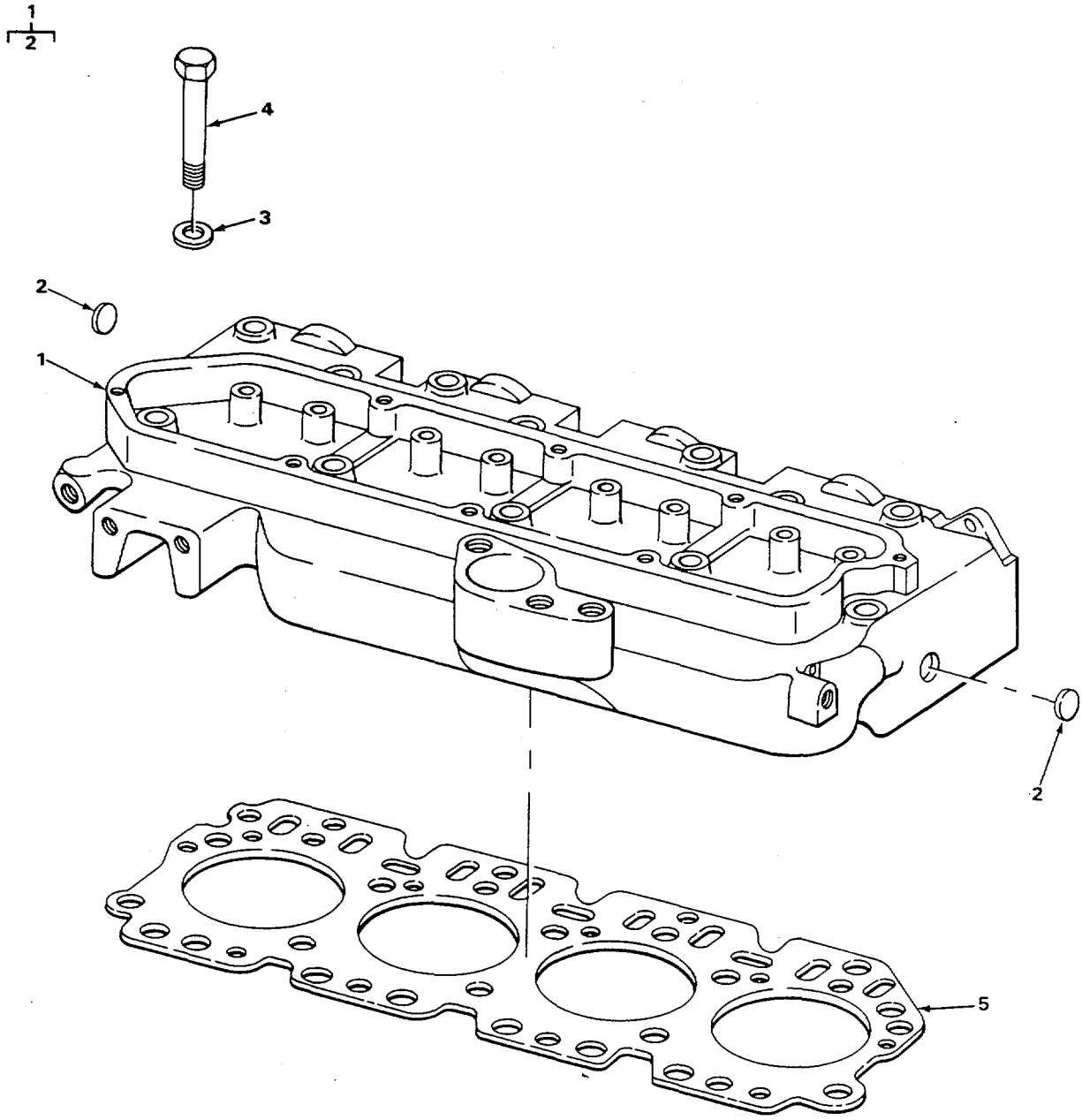

FIGURE 2. CYLINDER BLOCK AND LINERS.

| (1) ITEM NO | (2) SMR CODE | (3) CAGEC | (4) PART NUMBER | (5) DESCRIPTION AND USABLE ON CODES (UOC) | (6) QTY | |
|---|--------------------|--------------|-----------------------|--|---|---|
| SECTION II | | | | | | |
| GROUP 0101 CRANKCASE, BLOCK, CYLINDER HEAD | | | | | | |
| FIG. 2 CYLINDER BLOCK AND LINERS | | | | | | |
| 1 | PAHHH | 75160 | AR97103 | ENGINE BLOCK ASSEMB | 1 | |
| * | 2 | XBHHH | 75160 | AR64727 | ENGINE BLOCK, DIESEL..... | 1 |
| * | 3 | PAFZZ | 75160 | 15H649 | PLUG, MACHINE THREAD | 1 |
| * | 4 | PAFZZ | 75160 | 15H613 | ELBOW, PIPE 90 DEGREES, TO BE USED WITH ENGINE COOLANT HEATER | 2 |
| 5 | PFFZZ | 75160 | R26241 | ••PIN, STRAIGHT.HEADLE | 2 | |
| 6 | PAFZZ | 75160 | AT13740 | ••COCK, DRAIN TO BE USED WIO ENGINE COOLANT HEATER | 2 | |
| 7 | PFFZZ | 96906 | MS27769-3 | ••PLUG, PIPE | 1 | |
| 8 | PAHZZ | 75160 | T33279 | ••STUD, PLAIN COVER..... | 2 | |
| 8 | PAHZZ | 75160 | T25701 | ••STUD, PLAIN..... | 1 | |
| 9 | PAHZZ | 96906 | MS35338-46 | ••WASHER, LOCK | 3 | |
| 10 | PFFZZ | 75160 | 14H812 | ••NUT HEX..... | 3 | |
| 11 | PAHZZ | 75160 | T18891 | ••PLUG | 2 | |
| 12 | PAHZZ | 75160 | R26493 | ••BUSHING, SLEEVE ENGINE..... | 1 | |
| 13 | PFFZZ | 75160 | R26650 | ••PIN, STRAIGHT, HEADLE | 2 | |
| 14 | PAHZZ | 75160 | 15H255 | ••PLUG, PIPE | 1 | |
| 15 | PAHZZ | 75160 | R54802 | ••RESTRICTOR, FLUID FL COOLING | 4 | |
| 16 | PAHZZ | 75160 | R48685 | ••PIN, STRAIGHT, HEADLE | 2 | |
| 17 | PFFZZ | 75160 | T29388 | NIPPLE, SPECIAL TO BE USED WITH ENGINE COOLANT HEATER | 2 | |
| 18 | KFHZZ | 75160 | T32343 | CYLINDER SLEEVE PART OF KIT P/N AR78041 | 4 | |
| * | 19 | PAHZZ | 75160 | R48768 | PACKING PART OF KIT P/N AR97191 PART OF KIT P/N AR65071 PART OF KIT P/N AR78041 PART OF KIT P/N RE38857 | 4 |
| 20 | PAHZZ | 06021 | AR71618 | KIT PACKING CYL PART OF KIT P/N AR78041 | 8 | |
| 21 | PAHZZ | 75160 | 15H558 | PLUG, PIPE | 5 | |

END OF FIGURE



TA506364

FIGURE 3. CYLINDER HEAD AND GASKET.

| SECTION II | | | | | |
|------------|-------|-------|---------|---|-----|
| (1) | (2) | (3) | (4) | (5) | (6) |
| ITEM | SMR | | PART | DESCRIPTION AND USABLE ON CODES (UOC) | QTY |
| NO | CODE | CAGEC | NUMBER | | |
| | | | | GROUP 0101 CRANKCASE, BLOCK, CYLINDER HEAD | |
| | | | | FIG 3 CYLINDER HEAD AND GASKET | |
| 1 | PAFFF | 75160 | AR62452 | CYLINDER HEAD, DIESE | 1 |
| 2 | PAFZZ | 75160 | A3910R | .PLUG, EXPANSION..... | 2 |
| 3 | PAFZZ | 75160 | T20168 | WASHER, FLAT | 18 |
| 4 | PAFZZ | 75160 | R53223 | SCREW, CAP, HEXAGON H..... | 18 |
| *5 | PAFZZ | 75160 | R91878 | GASKET PART OF KIT P/N AR100426 PART..... OF KIT P/N RE38857 | 1 |

END OF FIGURE

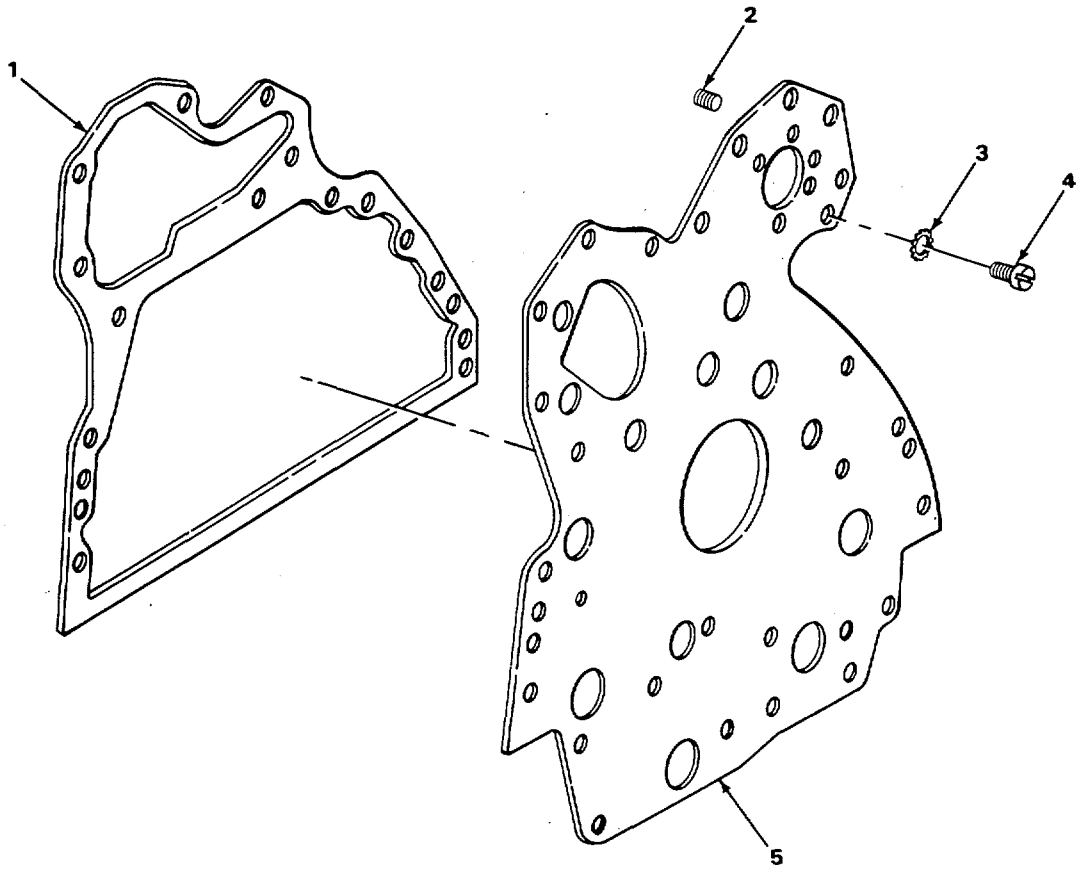

TA506365

FIGURE 4. ENGINE FRONT PLATE.

SECTION II

| (1) ITEM NO | (2) SMR CODE | (3) CAGEC | (4) PART NUMBER | (5) DESCRIPTION AND USABLE ON CODES (UOC) | (6) QTY |
|-------------------|--------------------|--------------|-----------------------|---|------------|
| | | | | GROUP 0101 CRANKCASE, BLOCK, CYLINDER HEAD | |
| | | | | FIG. 4 ENGINE FRONT PLATE | |
| * | 1 | PAHZZ 75160 | R73140 | GASKET PART OF KIT P/N RE38857 | 1 |
| | 2 | PAHZZ 96906 | MS51966-136 | SETSCREW | 5 |
| | 2 | PAHZZ 75160 | AT22919 | SETSCREW | 2 |
| | 3 | PAHZZ 75160 | 12H324 | WASHER, LOCK EXTERNAL TEETH | 5 |
| | 4 | PAHZZ 75160 | T20166 | SCREW, MACHINE | 5 |
| | 5 | PAHZZ 75160 | R56736 | PLATE, CYLINDER BLOC | 1 |

END OF FIGURE

1
2 AND 3

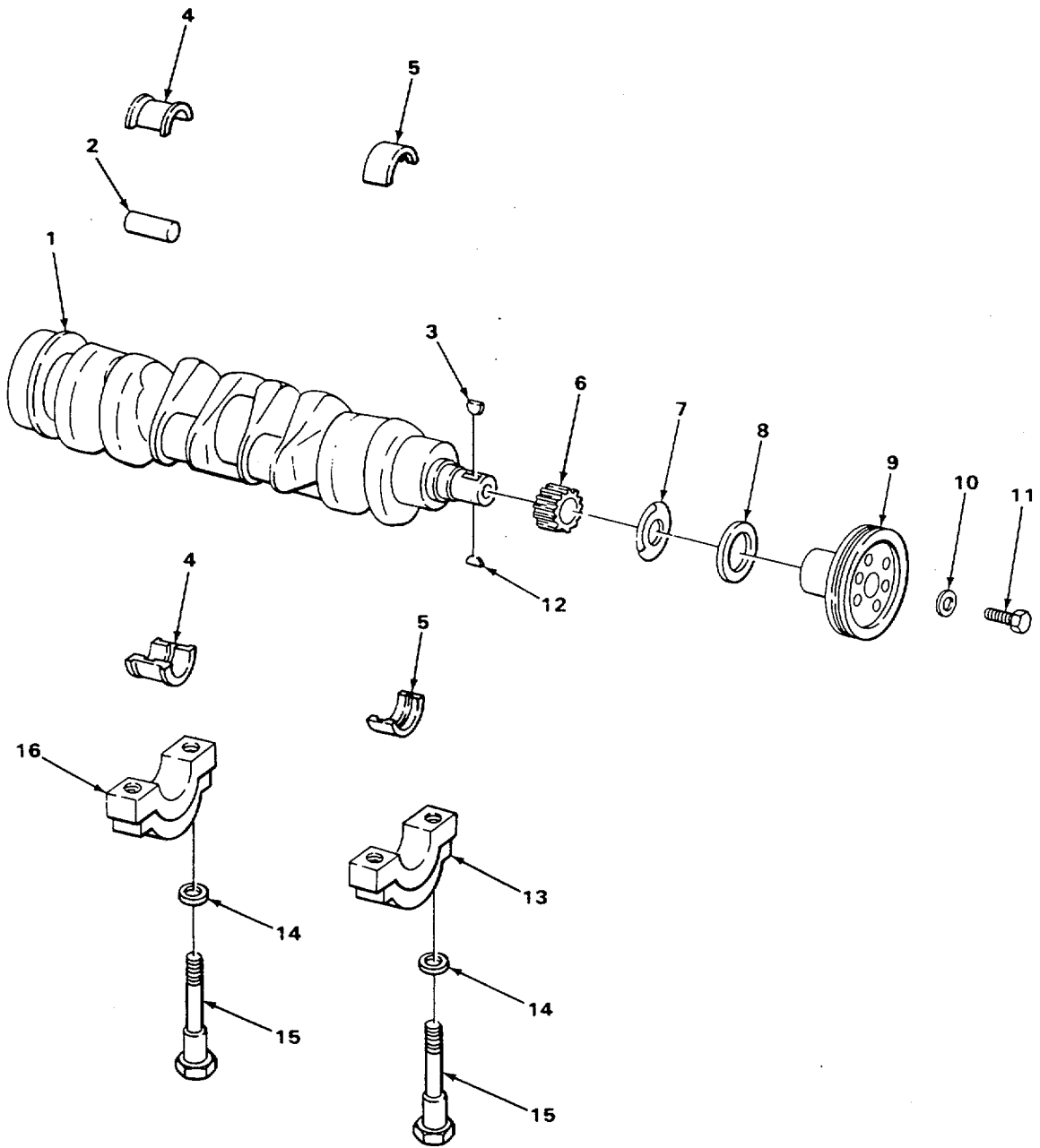

TA506366

FIGURE 5. CRANKSHAFT AND BEARING CAPS.

| SECTION II | | | | | |
|------------------------------------|-------|-------|---------|---|-----|
| (1) | (2) | (3) | (4) | (5) | (6) |
| ITEM | SMR | | PART | DESCRIPTION AND USABLE ON CODES (UOC) | QTY |
| NO | CODE | CAGEC | NUMBER | | |
| GROUP 0102 CRANKSHAFT | | | | | |
| FIG. 5 CRANKSHAFT AND BEARING CAPS | | | | | |
| 1 | PFHHH | 75160 | AT18030 | CRANKSHAFT, ENGINE | 1 |
| 2 | PFHZZ | 75160 | T26565 | •PIN, STRAIGHT, HEADLE | 1 |
| 3 | PFHZ | 75160 | 26H72 | •KEY, WOODRUFF | 1 |
| 4 | PAHZZ | 75160 | AT21139 | BEARING, SPLIT | 1 |
| 5 | PAHZZ | 75160 | AT21140 | BEARING, SPLIT | 4 |
| 6 | PAHZZ | 75160 | T20094 | GEAR, SPUR | 1 |
| 7 | PAFZZ | 75160 | T20046 | DEFLECTOR, DIRT | 1 |
| 8 | PFFZZ | 80201 | 545162 | SEAL, PLAIN ENCASED | 1 |
| 9 | PFFZZ | 75160 | R80808 | PULLEY, GROOVE | 1 |
| 10 | PAFZZ | 75160 | T20217 | WASHER, FLAT..... | 1 |
| 11 | PAFZZ | 75160 | 19H1721 | SCREW, CAP, HEXAGON H..... | 1 |
| 12 | PFHZZ | 75160 | T23604 | KEY, WOODRUFF | 1 |
| * 13 | PFHZZ | 75160 | R65215 | CAP ASSMBLY, PILLOW | 4 |
| 13 | XAHZZ | 75160 | AR82294 | CAP, MAIN BEARING FRONT AND CENTER..... | 4 |
| 14 | PAHZZ | 75160 | T20168 | WASHER, FLAT..... | 10 |
| 15 | PAHZZ | 75160 | T23474 | SCREW, CAP, HEXAGON H..... | 10 |
| 16 | XAHZZ | 75160 | R79089 | CAP, PILLOW BLOCK REAR | 1 |

END OF FIGURE

$\frac{1}{2}$

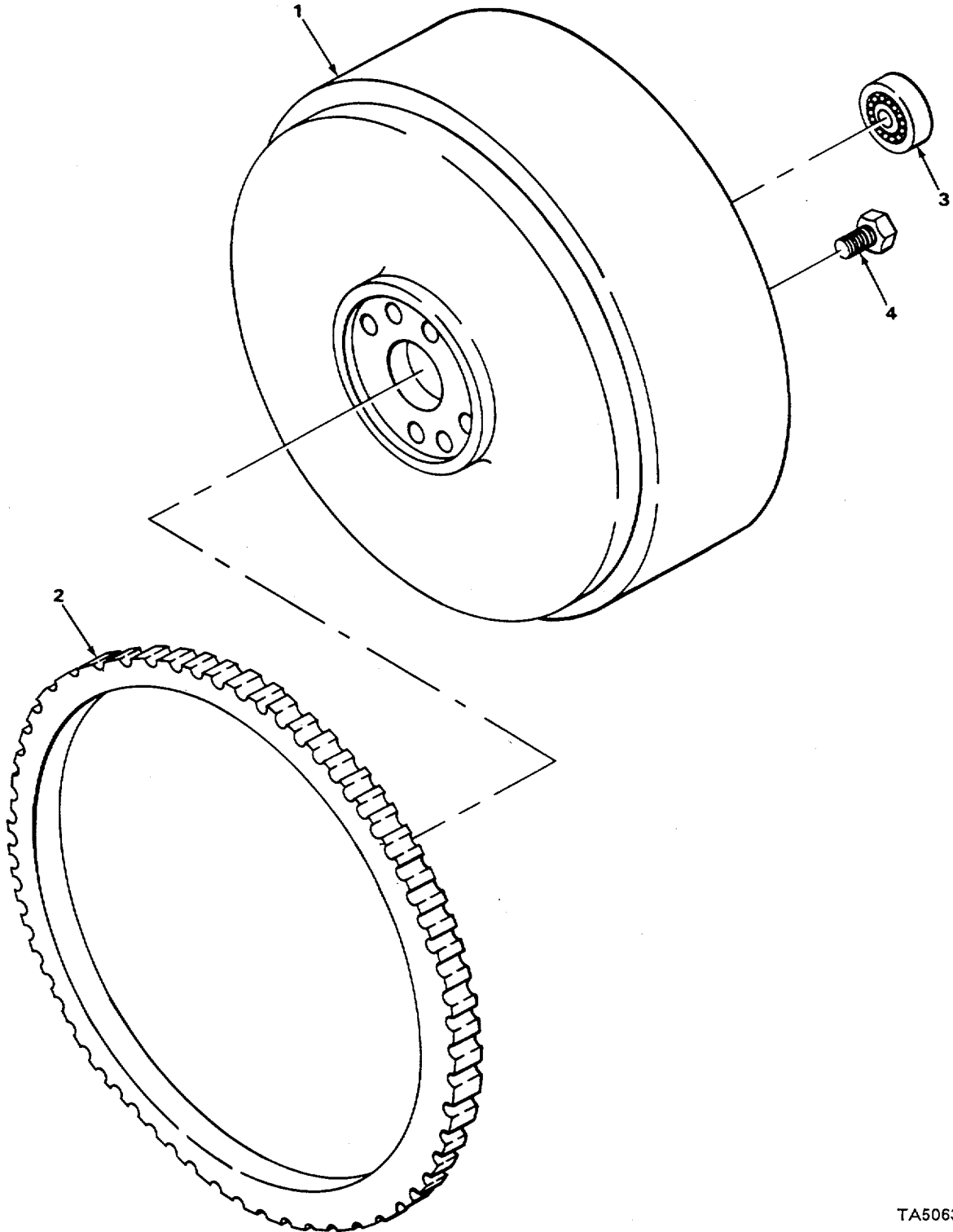

FIGURE 6. FLYWHEEL.

SECTION II

TM5-2420-222-34P

| (1) | (2) | (3) | (4) | (5) | (6) |
|------|-------|-------|-----------------|--------------------------------------|-----|
| ITEM | SMR | CAGEC | PART | DESCRIPTION AND USABLE ON CODES(UOC) | QTY |
| NO | CODE | | NUMBER | | |
| | | | | GROUP 0103 FLYWHEEL ASSEMBLY | |
| | | | | FIG. 6 FLYWHEEL | |
| 1 | PFFFF | 75160 | AR66780 | FLYWHEEL, ENGINE | 1 |
| 2 | XAFZZ | 75160 | T20088 | .GEAR ,SPUR | 1 |
| 3 | PFFZZ | 43334 | 299503LR1268LD5 | BEARING, BALL, ANNULA | 1 |
| 4 | PFFZZ | 75160 | 19H3385 | SCREW, CAP, HEXAGON H | 4 |

END OF FIGURE

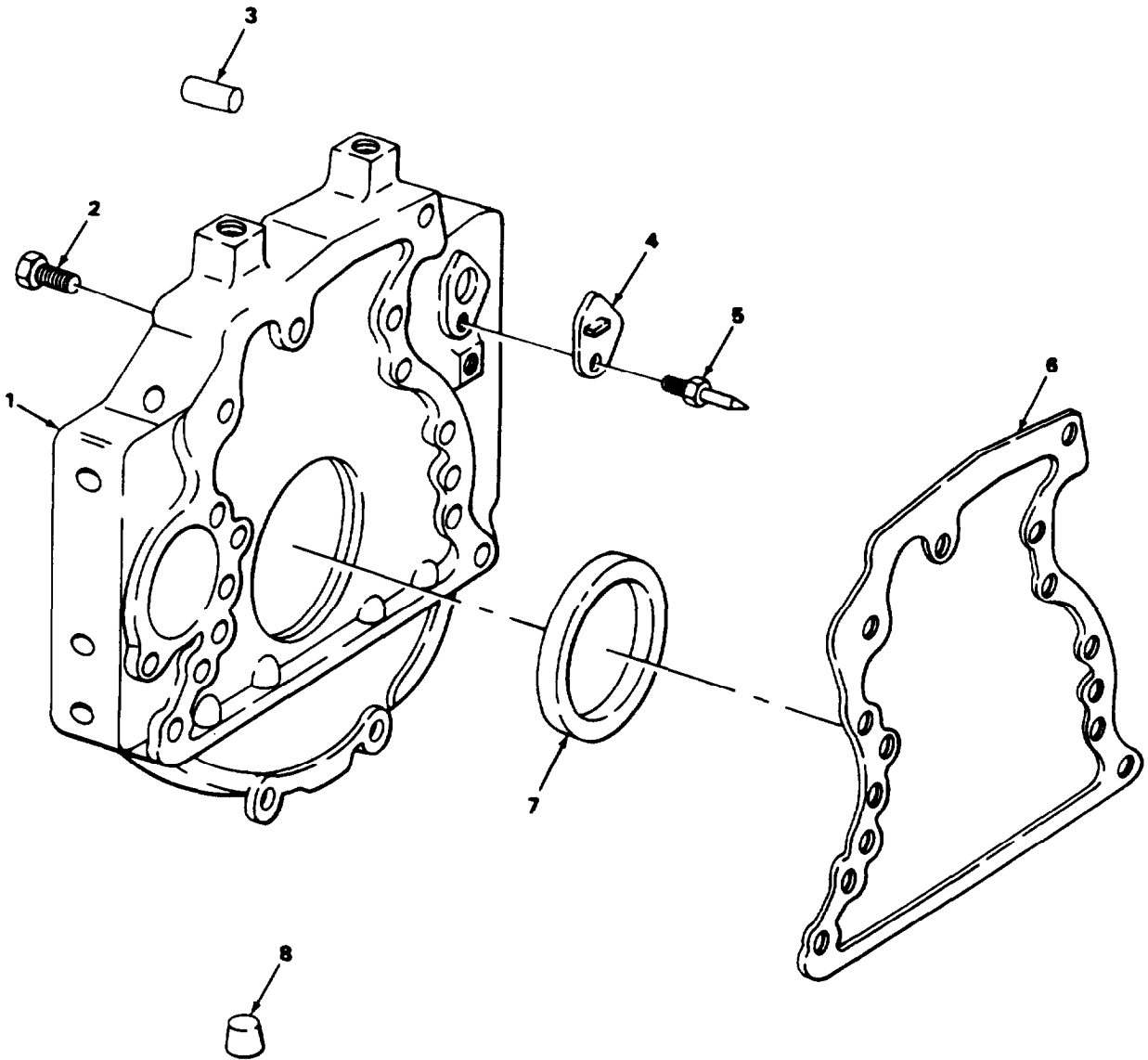

TA506368

FIGURE 7. FLYWHEEL HOUSING.

SECTION II

| (1) ITEM NO | (2) SMR CODE | (3) CAGEC | (4) PART NUMBER | (5) DESCRIPTION AND USABLE ON CODES (UOC) | (6) QTY |
|------------------------------|--------------------|--------------|-----------------------|---|------------|
| GROUP 0103 FLYWHEEL ASSEMBLY | | | | | |
| FIG. 7 FLYWHEEL HOUSING | | | | | |
| 1 | PFFZZ | 75160 | R63434 | HOUSING, MECHANICAL..... | 1 |
| 2 | PAFZZ | 75160 | 19H2545 | SCREW, CAP, HEXAGON H..... | 9 |
| 3 | PFFZZ | 75160 | T26565 | PIN, STRAIGHT, HEADLE..... | 2 |
| 4 | XDFZZ | 75160 | T20089 | COVER, ACCESS..... | 1 |
| 5 | PAFZZ | 75160 | 19H2351 | SCREW, CAP, HEXAGON H..... | 1 |
| * 6 | PAFZZ | 75160 | R49516 | GASKET PART OF KIT P/N AR97191 PART..... OF KIT P/N RE38857..... | 1 |
| 7 | PAFZZ | 75160 | RE24959 | SEAL..... | 1 |
| 8 | PAFZZ | 75160 | T23590 | PLUG, ENGINE FLYWHEEL..... | 1 |

END OF FIGURE

5
6 THRU 8

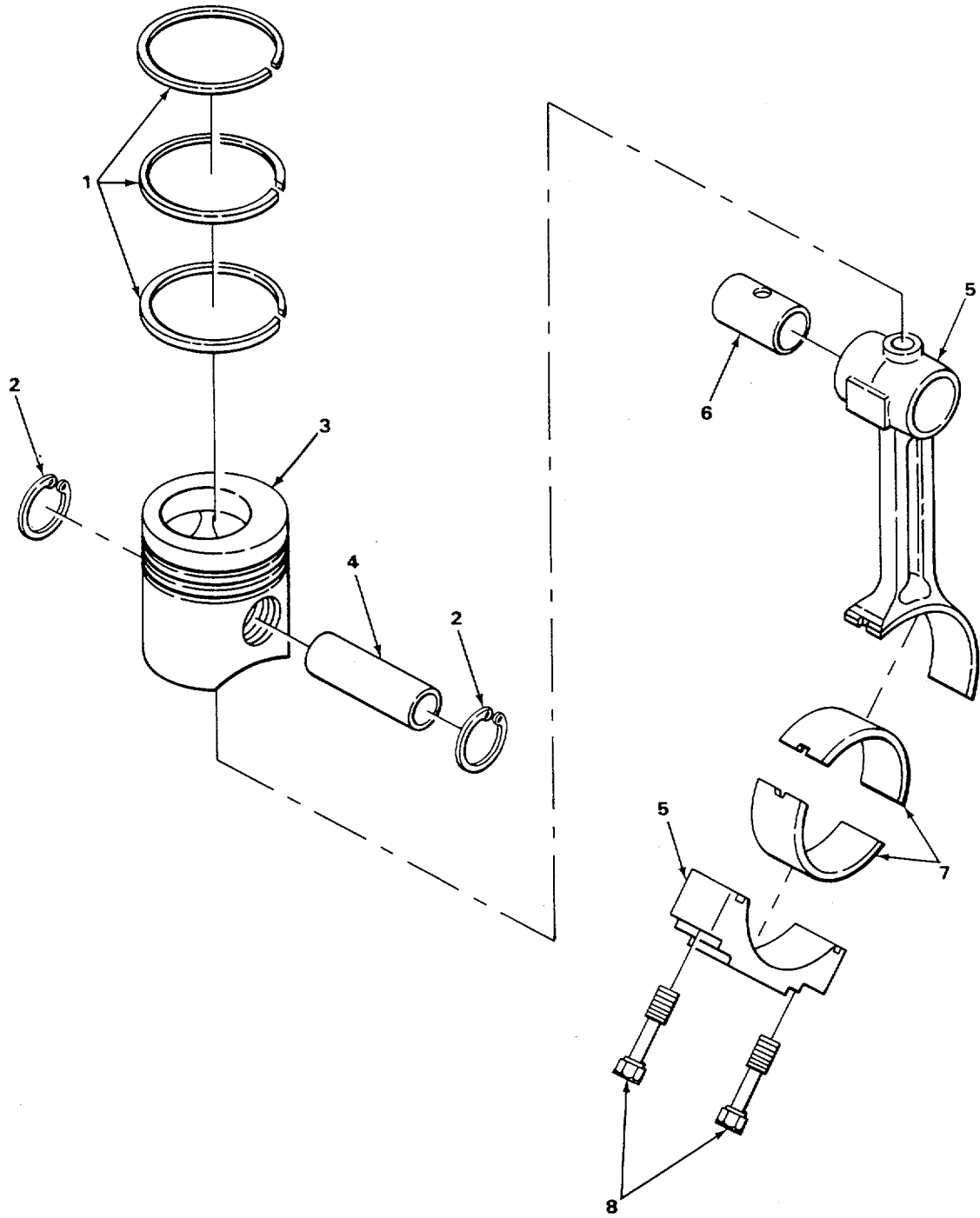

FIGURE 8. PISTONS AND CONNECTING RODS.

SECTION II

TM 5-2420-222-34P C01

| (1) ITEM NO | (2) SMR CODE | (3) CAGEC | (4) PART NUMBER | (5) DESCRIPTION AND USABLE ON CODES (UOC) | (6) QTY |
|-------------------|--------------------|--------------|-----------------------|--|------------|
| | | | | GROUP 0104 PISTONS AND CONNECTING RODS | |
| | | | | FIG. 8 PISTONS AND CONNECTING RODS | |
| 1 | PAHZZ | 83087 | 6334 | RING SET, PISTON SET OF 3 RINGS, | 4 |
| * | 2 | PAHZZ | 96906 | MS16625-1137 ENGINE PART OF KIT P/N AR78041 | 8 |
| 3 | PAHZZ | 75160 | AR77762 | RING, RETAINING PART OF KIT P/N | 4 |
| 4 | PAHZZ | 75160 | AR77762 | PISTON, INTERNAL COM PART OF KIT P/N | 4 |
| | | | | AR78041 | 4 |
| * | 5 | KFHZZ | 75160 | R51731 PIN, PISTON PART OF KIT P/N AR78041 | 4 |
| | | | | AR55978 CONNECTING ROD, PIST | 4 |
| 6 | PAHZZ | 75160 | R55647 | •BUSHING, SLEEVE | 1 |
| 7 | PAHZZ | 75160 | AT21138 | •BEARING SET, SLEEVE ENGINE, 2 HALVES..... | 1 |
| 8 | XAHZZ | 75160 | T20009 | •BOLT, EXTERNALLY REL | 2 |

END OF FIGURE

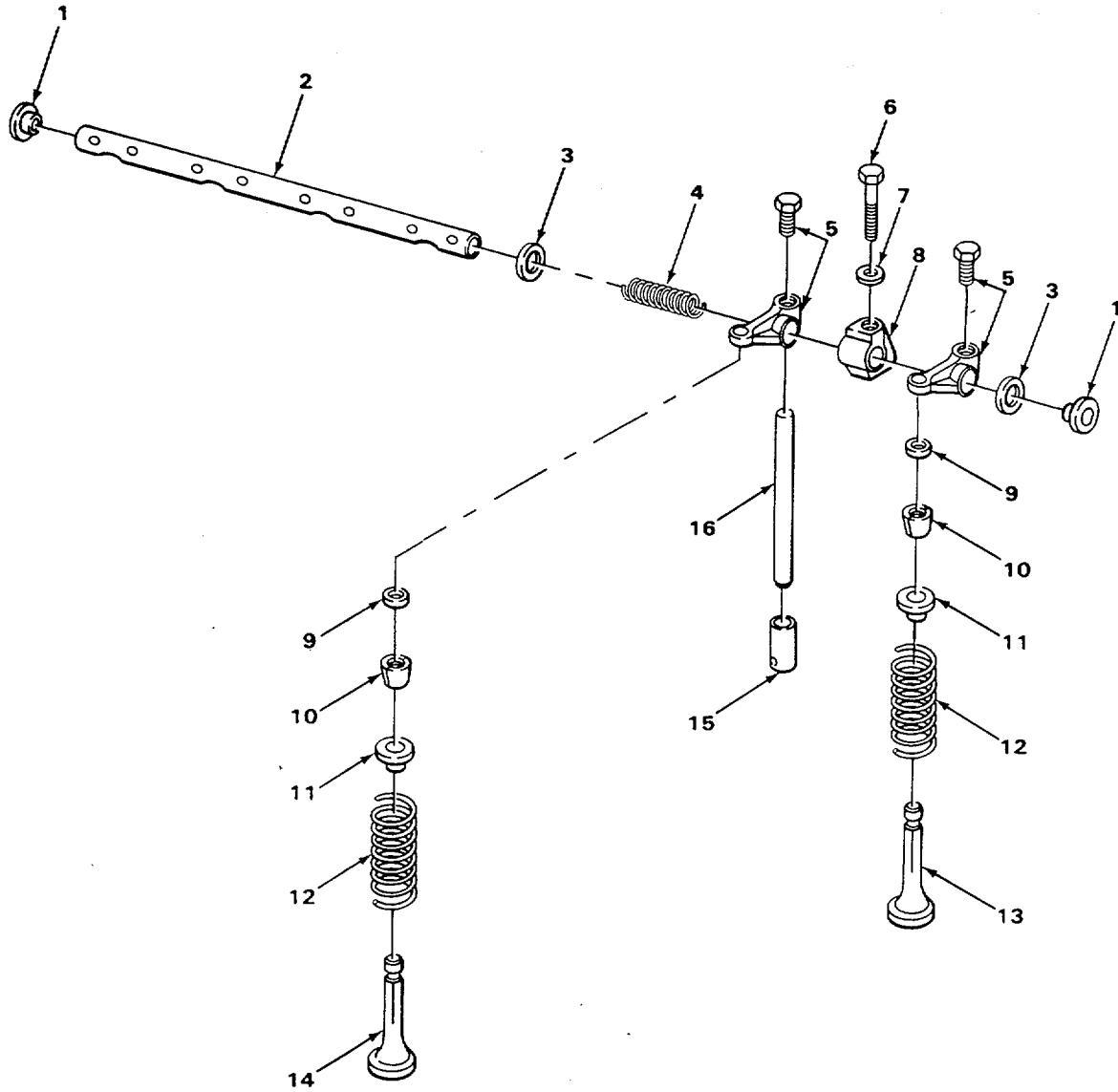

TA506370

FIGURE 9. ROCKER ARMS AND VALVES.

SECTION II

TM5-2420-222-34P

| (1) ITEM NO | (2) SMR CODE | (3) CAGEC | (4) PART NUMBER | (5) DESCRIPTION AND USABLE ON CODES (UOC) | (6) QTY |
|--|--------------------|--------------|-----------------------|--|------------|
| GROUP 0105 VALVES, CAMSHAFTS, AND TIMING SYSTEM | | | | | |
| FIG. 9 ROCKER ARMS AND VALVES | | | | | |
| 1 | PAHZZ | 75163 | R54565 | PLUG, PROTECTIVE, DUS | 2 |
| 2 | PFHZZ | 75160 | R54987 | SHAFT, ROCKER ARM | 1 |
| 3 | PAHZZ | 75160 | T20316 | WASHER, SPRING TENSI | 2 |
| 4 | PAHZZ | 75160 | T20314 | SPRING, HELICAL, COMP | 3 |
| 5 | PAFZZ | 75160 | AT31250 | ROCKER ARM, ENGINE P WITH SCREW | 8 |
| 6 | PAHZZ | 75160 | 19H1733 | SCREW, CAP, HEXAGON H | 4 |
| 7 | PFHZZ | 75160 | R42729 | WASHER, FLAT | 4 |
| 8 | PAHZZ | 751610 | T20315 | SUPPORT, ROCKER ARM | 4 |
| 9 | PAHZZ | 751613 | T20129 | SEAT, VALVE | 8 |
| 10 | PAHZZ | 75160 | T20176 | CAP, EXHAUST VALVE | 8 |
| 11 | PAHZZ | 75160 | T20077 | LOCK, VALVE SPRING R | 8 |
| 12 | PAHZZ | 75160 | R26125 | SPRING, SPECIAL | 8 |
| 13 | PAHZZ | 75160 | R52252 | VALVE, POPPET, ENGINE EXHAUST STANDARD STEM | 4 |
| 14 | PAHZZ | 75160 | R52251 | VALVE, POPPET, ENGINE INTAKE, STANDARD STEM | 4 |
| 15 | PAHZZ | 75160 | T20073 | TAPPET, ENGINE POPPE | 8 |
| 16 | PAHZZ | 75160 | T20310 | PUSH ROD, ENGINE PUP | 8 |

END OF FIGURE

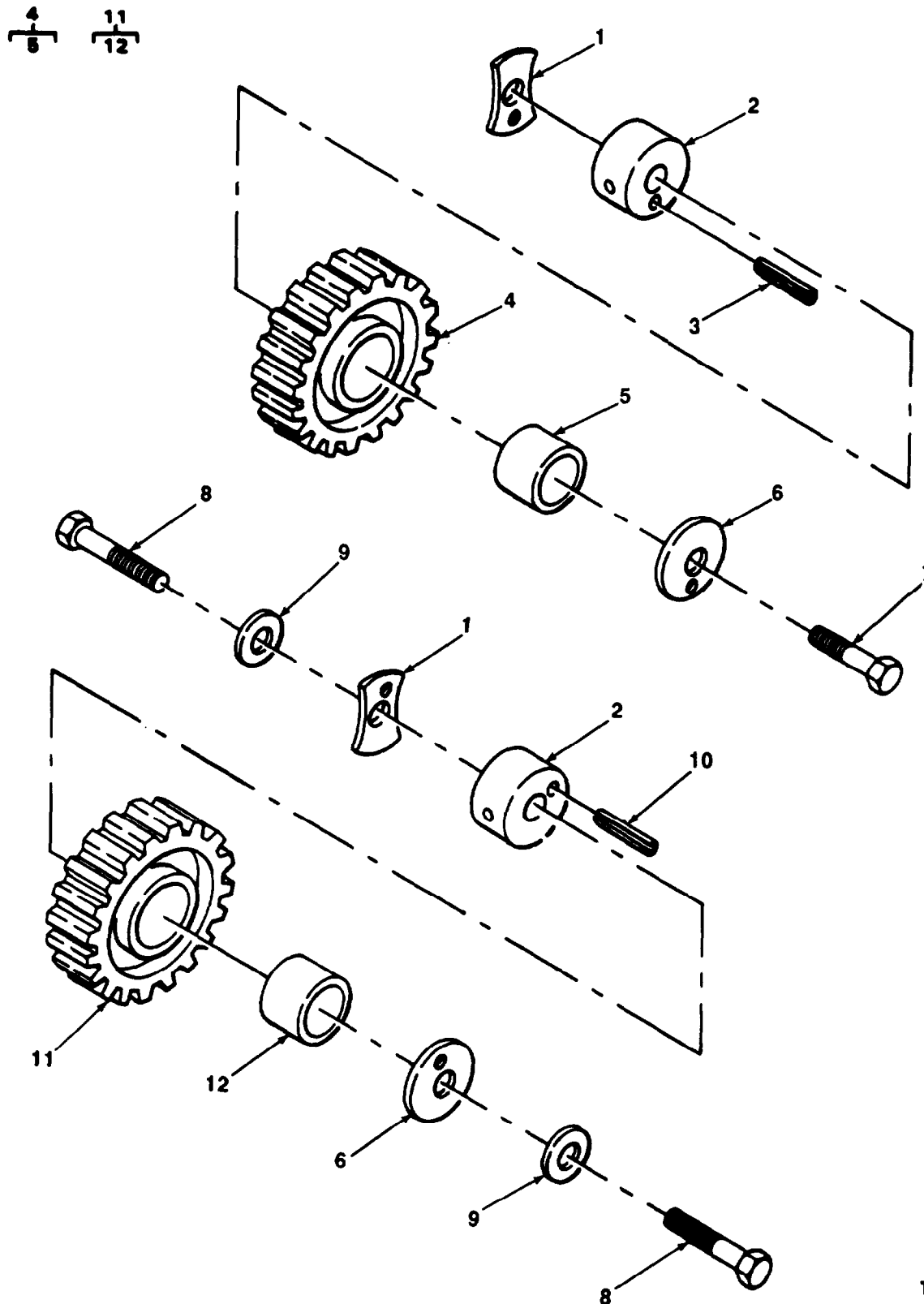

TA506371

FIGURE 10. IDLER GEARS.

SECTION II

| (1) ITEM NO | (2) SMR CODE | (3) CAGEC | (4) PART NUMBER | (5) DESCRIPTION AND USABLE ON CODES (UOC) | (6) QTY |
|--|--------------------|--------------|-----------------------|--|------------|
| GROUP 0105 VALVES, CAMSHAFTS, AND TIMING SYSTEM | | | | | |
| FIG. 10 IDLER GEARS | | | | | |
| 1 | PAHZZ | 75160 | T26324 | WASHER | 2 |
| 2 | PAHZZ | 75160 | T26323 | SHAFT, IDLER GEAR..... | 2 |
| 3 | PAHZZ | 75160 | 34H283 | PIN, SPRING..... | 1 |
| 4 | PAHZZ | 75160 | AR91660 | GEAR, SPUR | 1 |
| * 5 | PFHZZ | 75160 | T20034T | •BEARING, SLEEVE | 1 |
| 6 | PAHZZ | 75160 | T26326 | BEARING, WASHER, THRU | 2 |
| 7 | PAHZZ | 75160 | T26327 | BOLT, SELF-LOCKING | 1 |
| 8 | PAHZZ | 75160 | T26325 | BOLT | 2 |
| 9 | PAHZZ | 75160 | R42364 | WASHER, FLAT..... | 2 |
| 10 | PAHZZ | 75160 | 34H286 | PIN, SPRING..... | 1 |
| 11 | PAHZZ | 75160 | AT24252 | GEAR, SPUR LOWER IDLER | 1 |
| * 12 | XBHZZ | 75160 | T26321 | •BEARING, SLEEVE..... | 1 |

END OF FIGURE

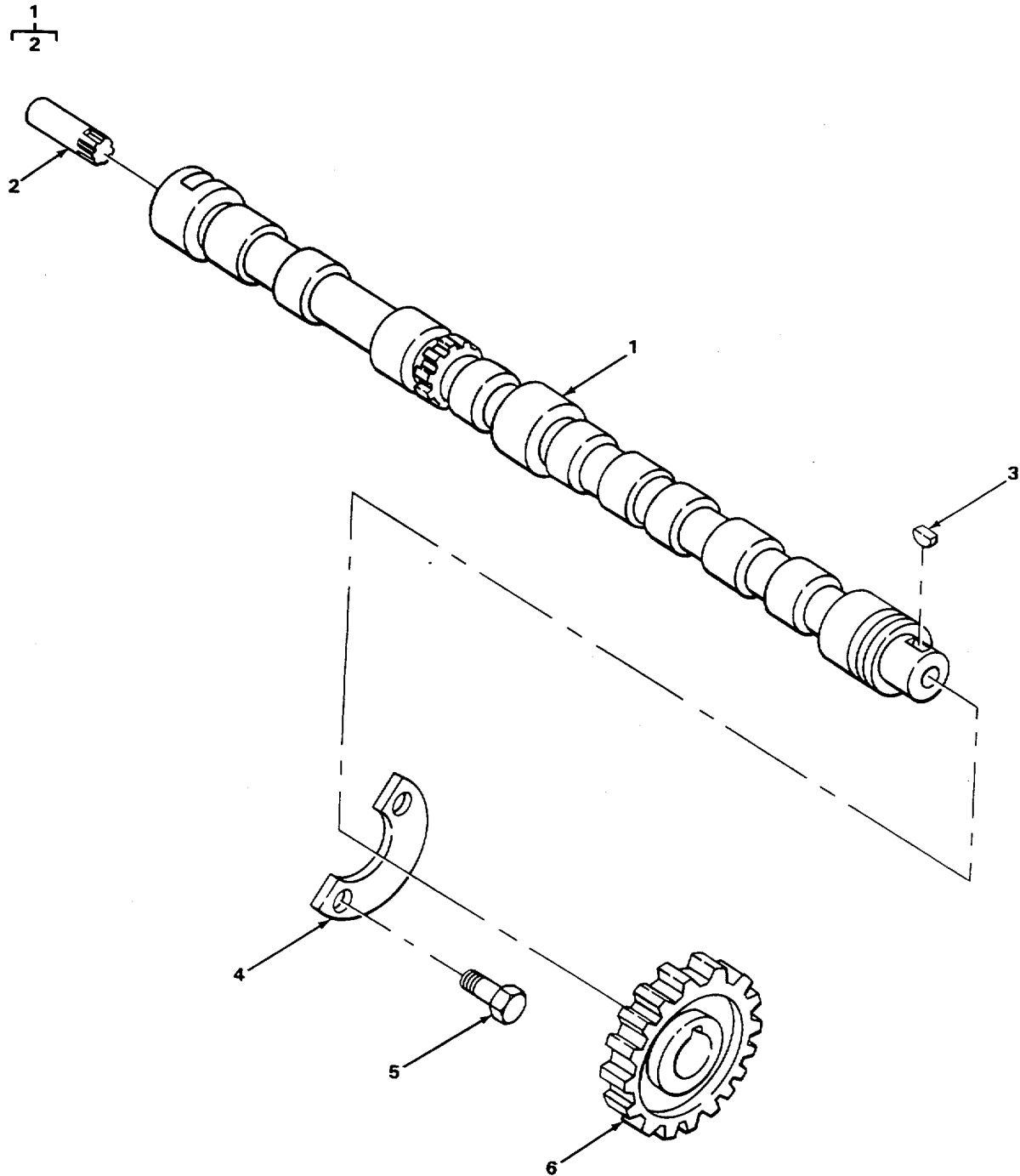

TA506372

FIGURE 11. CAMSHAFT.

| SECTION II | | | | | |
|------------|-------|-------|---------|--|-----|
| (1) | (2) | (3) | (4) | (5) | (6) |
| ITEM | SMR | | PART | DESCRIPTION AND USABLE ON CODES (UOC) | QTY |
| NO | CODE | CAGEC | NUMBER | | |
| | | | | GROUP 0105 VALVES, CAMSHAFTS, AND TIMING SYSTEM | |
| | | | | FIG. 11 CAMSHAFT | |
| 1 | PFHZZ | 75160 | AT18049 | CAMSHAFT, ENGINE WITH TACHOMETER | 1 |
| | | | | DRIVE SHAFT..... | |
| * 2 | PFHZZ | 75160 | T20071 | •SHAFT, STRAIGHT TACHOMETER DRIVE..... | 1 |
| 3 | PAHZZ | 75160 | T28041 | KEY, WOODRUFF | 1 |
| 4 | PAHZZ | 75160 | T20072 | PLATE, THRUST | 1 |
| 5 | PAHZZ | 75160 | 19H1731 | SCREW, CAP, HEXAGON H..... | 2 |
| 6 | PAHZZ | 75160 | T20070 | GEAR, HELICAL | 1 |
| | | | | END OF FIGURE | |

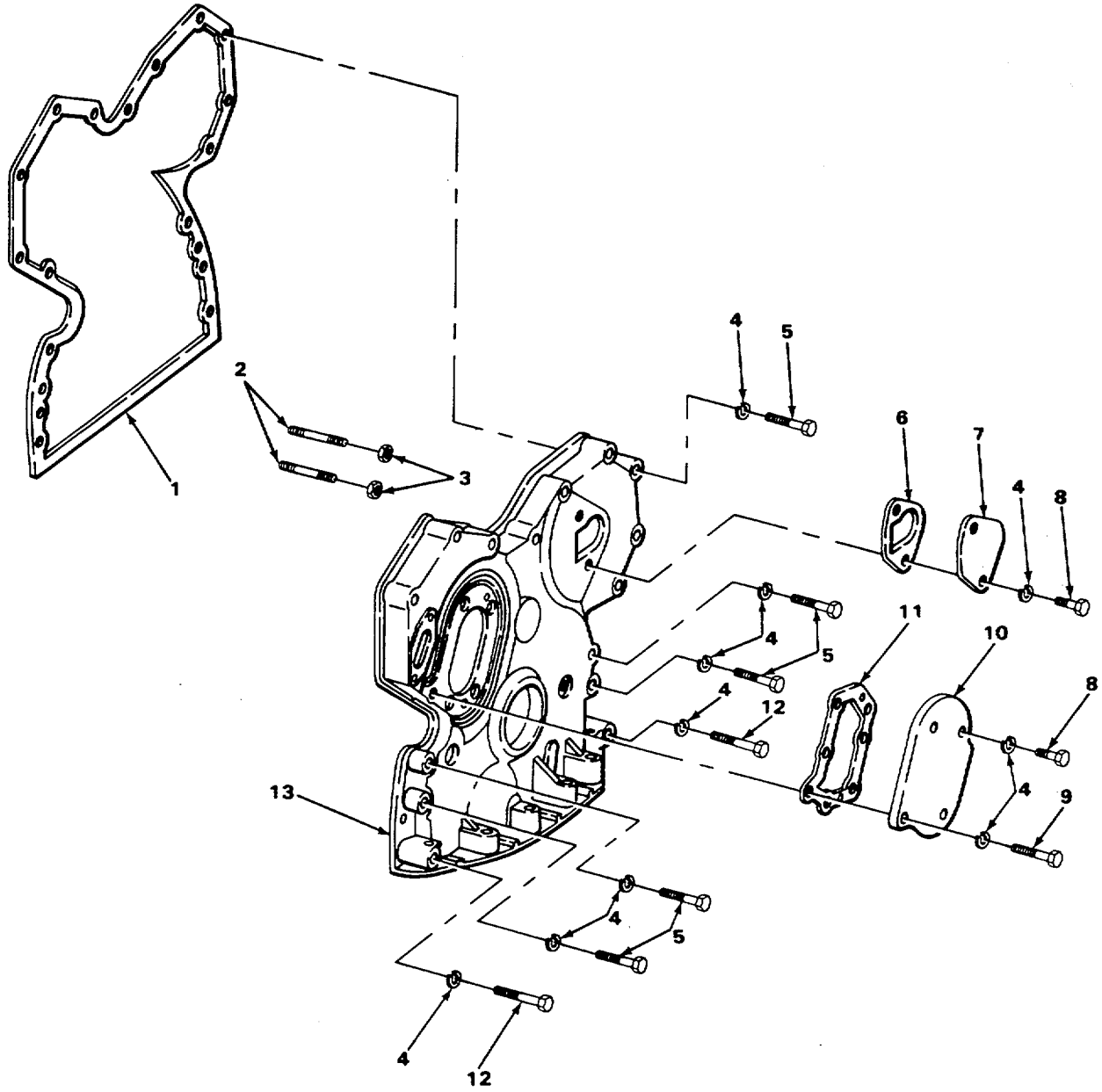

TA506373

FIGURE 12. TIMING GEAR COVER.

| SECTION II | | | | (5) | (6) |
|---|--------------------|--------------|-----------------------|---|-----|
| (1) ITEM NO | (2) SMR CODE | (3) CAGEC | (4) PART NUMBER | DESCRIPTION AND USABLE ON CODES (UOC) | QTY |
| GROUP 0105 VALVES, CAMSHAFTS, AND TIMING SYSTEM | | | | | |
| FIG. 12 TIMING GEAR COVER | | | | | |
| * 1 | PAFZZ | 75160 | T20155 | GASKET PART OF KIT P/N AR97191 PART OF KIT P/N RE38857 | 1 |
| 2 | PAHZZ | 75160 | T33279 | STUD, PLAIN | 2 |
| 3 | PFFZZ | 75160 | 14H812 | NUT HEX_ | 2 |
| 4 | PAFZZ | 75160 | 24H1304 | WASHER, FLAT | 18 |
| 5 | PAFZZ | 75160 | 19H1801 | SCREW, CAP, HEXAGON H..... | 9 |
| * 6 | PAFZZ | 75160 | R69260 | GASKET USE ON SERIAL NUMBERS | 1 |
| 319995 THRU 342573 ONLY PART OF KIT P/N AR97191 PART OF KIT P/N RE38B57. | | | | | |
| 7 | PFFZZ | 75160 | T20362 | COVER, CCESS | 1 |
| 8 | PAFZZ | 75160 | 19H2284 | SCREW, CAP, HEXAGON | 6 |
| 9 | PAFZZ | 75160 | 19H1726 | SCREW, CAP, HEXAGON | 1 |
| 10 | PFFZZ | 75160 | T20272 | COVER, ACCESS..... | 1 |
| * 11 | PAFZZ | 75160 | T20273 | GASKET PART OF KIT P/N RE38857 | 1 |
| 12 | PAFZZ | 75160 | 19H1733 | SCREW, CAP, HEXAGON H..... | 2 |
| 13 | PAFZZ | 75160 | AR58196 | COVER, TIMING GEAR, I..... | 1 |

END OF FIGURE

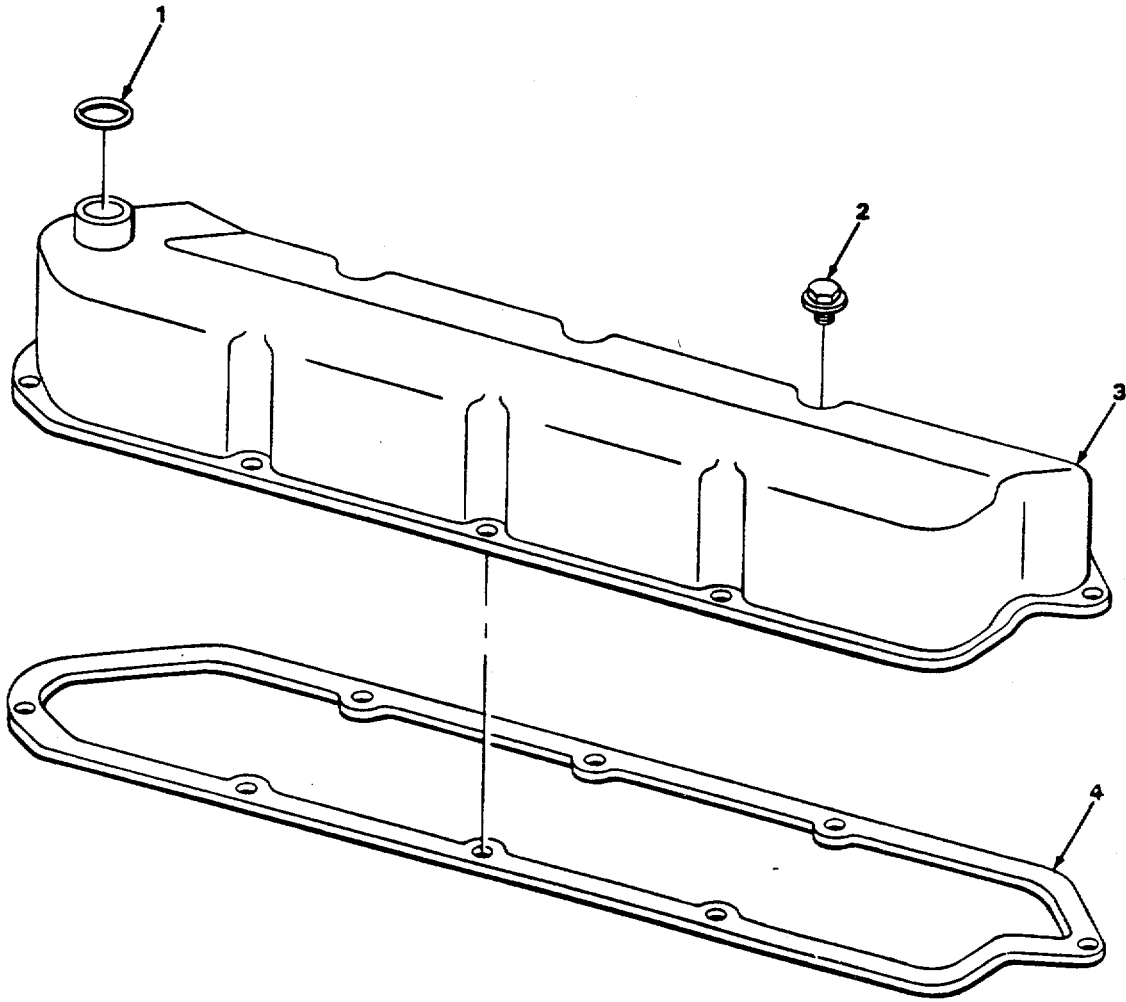

TA506374

FIGURE 13. ROCKER ARM COVER.

SECTION II

TM 5-2420-222-34P C01

| (1) ITEM NO | (2) SMR CODE | (3) CAGEC | (4) PART NUMBER | (5) DESCRIPTION AND USABLE ON CODES (UOC) | (6) QTY |
|-------------------|--------------------|--------------|-----------------------|---|------------|
| | | | | GROUP 0105 VALVES, CAMSHAFTS, AND TIMING SYSTEM | |
| | | | | FIG. 13 ROCKER ARM COVER | |
| *1 | PAOZZ | 75160 | R495R | PACKING, PREFORMED PART OF KIT P/N..... AR97191 PART OF KIT P/N AR100426 | 1 |
| | | | | PART OF KIT P/N RE38B57 | |
| 2 | PAOZZ | 75160 | AR45530 | BOLT, ASSEMBLED WASH | 8 |
| 3 | PFOZZ | 75160 | AT18015 | ROCKER ARM COVER* | 1 |
| * 4 | PAOZZ | 75160 | AR100596 | GASKET PART OF KIT P/N AR97191 PART | 1 |
| | | | | OF KIT P/N AR100426 PART OF KIT P/N | |
| | | | | END OF FIGURE | |

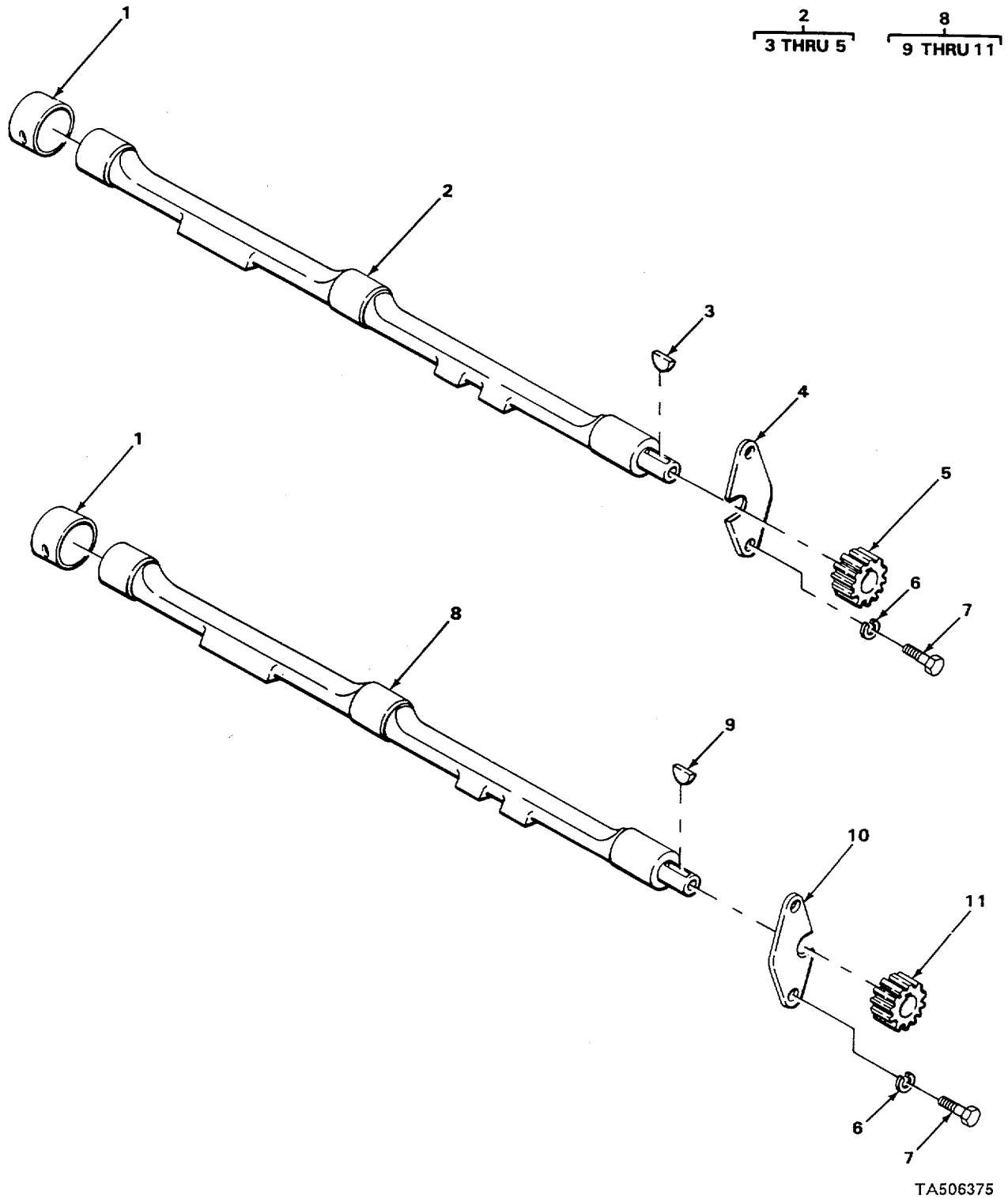

FIGURE 14. BALANCER SHAFT.

TA506375

SECTION II

TM 5-2420-222-34P C01

| (1) ITEM NO | (2) SMR CODE | (3) CAGEC | (4) PART NUMBER | (5) DESCRIPTION AND USABLE ON CODES (UOC) | (6) QTY | |
|--|--------------------|--------------|-----------------------|--|-------------------|---|
| GROUP 0105 VALVES, CAMSHAFTS, AND TIMING SYSTEM | | | | | | |
| FIG. 14 BALANCER SHAFT | | | | | | |
| 1 | PFHZZ | 75160 | R57160 | BUSHING, SLEEVE | 6 | |
| * | 2 | PFHZZ | 75160 | AR61352 | CAM, CONTROL..... | 1 |
| 3 | PFHZZ | 75160 | 26H72 | •KEY, WOODRUFF | 1 | |
| 4 | PFHZZ | 75160 | T20193 | •SPACER, PLATE | 1 | |
| 5 | PFHZZ | 75160 | T20133 | •GEAR, SPUR LEFT HAND..... | 1 | |
| 6 | PAHZZ | 96906 | MS35338-46 | WASHER, LOCK..... | 4 | |
| 7 | PFHZZ | 96906 | MS18154-58 | SCREW, CAP, HEXAGON H..... | 4 | |
| * | 8 | PFHZZ | 75160 | AR61351 | CAM, CONTROL..... | 1 |
| 9 | PFHZZ | 75160 | 26H72 | •KEY, WOODRUFF | 1 | |
| 10 | PFHZZ | 75160 | T20193 | •SPACER, PLATE..... | 1 | |
| 11 | PFHZZ | 75160 | T20130 | •GEAR, SPUR RIGHT HAND | 1 | |

END OF FIGURE

7
8 AND 9

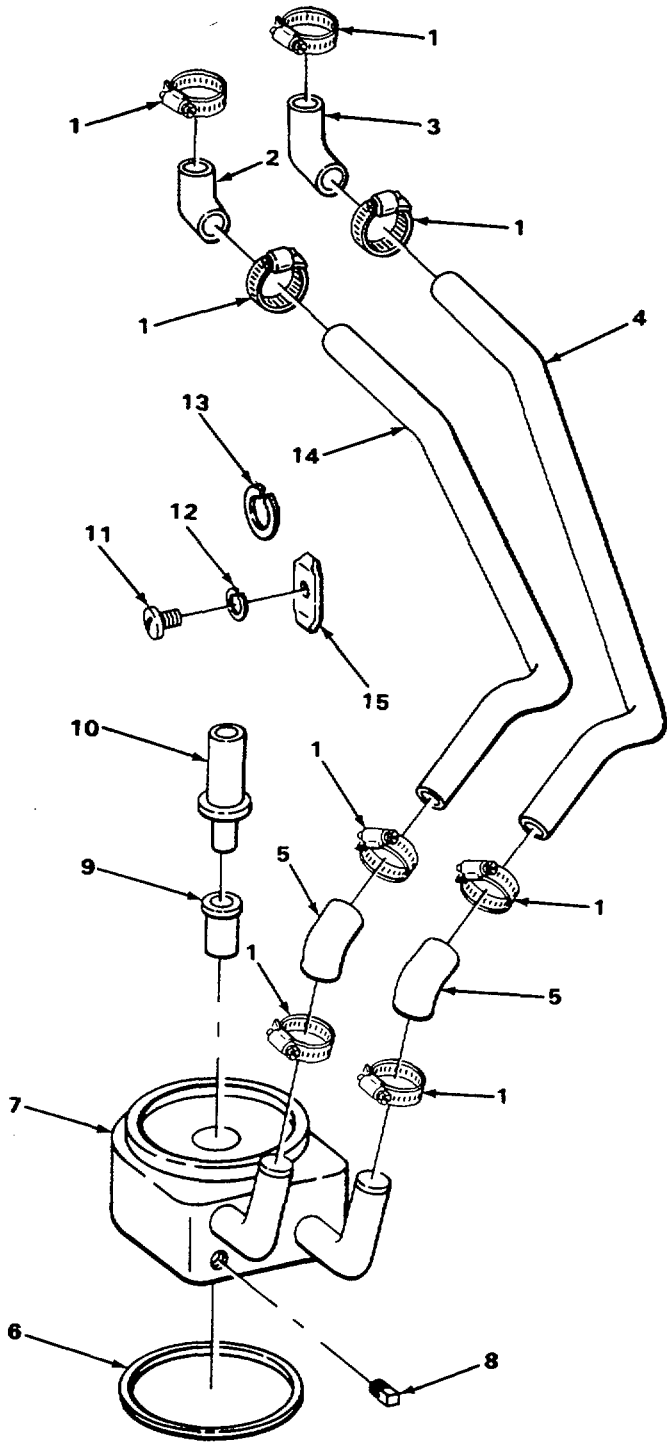

4506376

FIGURE 15. ENGINE OIL COOLER.

| (1) ITEM NO | (2) SMR CODE | (3) CAGEC | (4) PART NUMBER | (5) DESCRIPTION AND USABLE ON CODES (UOC) | (6) QTY |
|--------------------------------------|--------------------|--------------|-----------------------|--|------------|
| GROUP 0106 ENGINE LUBRICATION SYSTEM | | | | | |
| FIG. 15 ENGINE OIL COOLER | | | | | |
| 1 | PAOZZ | 96906 | MS35842-10 | CLAMP, HOSE..... | 8 |
| 2 | PFOZZ | 75160 | T22942 | HOSE, NONMETALLIC | 1 |
| 3 | PFOZZ | 75160 | R48989 | HOSE, NONMETALLIC | 1 |
| 4 | PFOZZ | 75160 | R55126 | PIPE, BENT, METALLIC..... | 1 |
| 5 | PFOZZ | 75160 | R55127 | HOSE, NONMETALLIC | 2 |
| 6 | PAOZZ | 75160 | R70956 | PACKING, PREFORMED | 1 |
| * 7 | PAOZZ | 75160 | AR64415 | COOLER, LUBRICATING..... | 1 |
| 8 | PFOZZ | 75160 | R56947 | •PLUG, MACHINE THREAD..... | 1 |
| 9 | PFOZZ | 75160 | R77332 | •VALVE, SAFETY RELIEF..... | 1 |
| 10 | PFOZZ | 75160 | T31306 | NIPPLE, OIL COOLER..... | 1 |
| 11 | PFOZZ | 75160 | 21H1312 | SCREW, MACHINE | 1 |
| 12 | PAOZZ | 75160 | 12H295 | WASHER, LOCK..... | 1 |
| 13 | PAOZZ | 75160 | 24H1304 | WASHER, FLAT..... | 1 |
| 14 | PFOZZ | 75160 | R55125 | TUBE, BENT, METALLIC | 1 |
| 15 | PFOZZ | 75160 | R55129 | STRAP, RETAINING..... | 1 |

END OF FIGURE

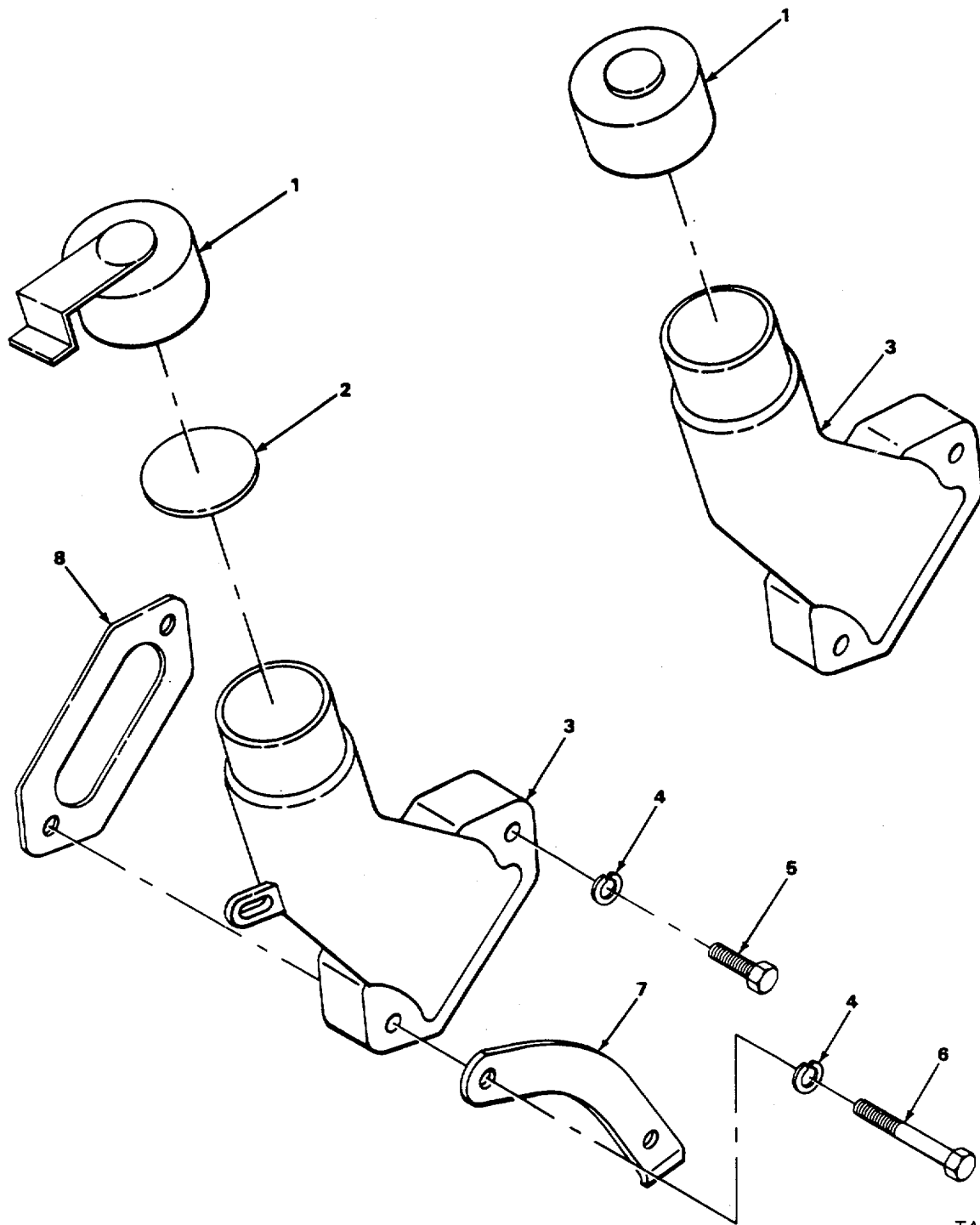

TA506377

FIGURE 16. OIL FILLER INLET.

| SECTION II | | | | (5) | (6) |
|--------------------------------------|--------------------|--------------|-----------------------|--|-----|
| (1) ITEM NO | (2) SMR CODE | (3) CAGEC | (4) PART NUMBER | DESCRIPTION AND USABLE ON CODES (UOC) | QTY |
| GROUP 0106 ENGINE LUBRICATION SYSTEM | | | | | |
| FIG. 16 OIL FILLER INLET | | | | | |
| 1 | PFOZZ | 75160 | DP21518 | CAP, FILLER OPENING USE ON SERIAL..... NUMBERS 319995 THRU 342573 ONLY..... | 1 |
| 1 | PAOZZ | 75160 | T20294 | CAP, FILLER OPENING USE ON SERIAL..... NUMBERS 235786 THRU 235999 ONLY..... | 1 |
| * | 2 | PAOZZ | 75160 | T20328 DISK, SOLID, PLAIN PART OF KIT P/N R E38857 | 1 |
| 3 | PFOZZ | 75160 | DP21520 | FILLER NECK USE ON SERIAL NUMBERS..... 319995 THRU 342573 ONLY..... | 1 |
| 3 | PADZZ | 75160 | T23614 | FILLER NECK USE ON SERIAL NUMBERS..... 235786 THRU 235999 ONLY..... | 1 |
| 4 | PAOZZ | 75160 | 24H1304 | WASHER, FLAT..... | 2 |
| 5 | PAOZZ | 75160 | 19H2665 | SCREW, CAP, HEXAGON H..... | 1 |
| 6 | PFOZZ | 96906 | MS90727-73 | SCREW, CAP, HEXAGON H..... | 1 |
| 7 | PFOZZ | '75160 | R55128 | PLATE, CLIP RETAINER..... | 1 |
| * | 8 | PFOZZ | 75160 | T20336 GASKET PART OF KIT P/N RE38857 | 1 |
| END OF FIGURE | | | | | |

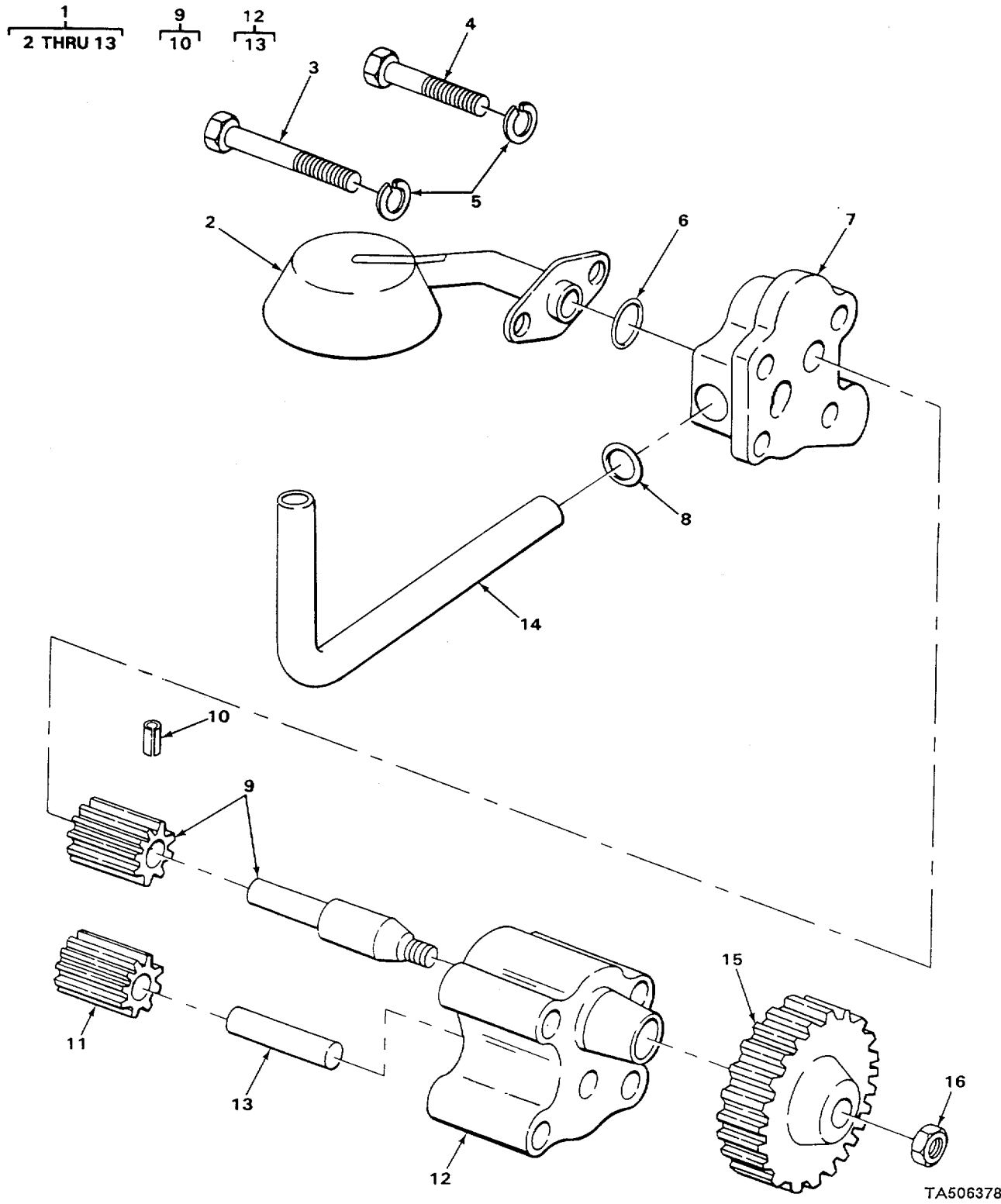

TA506378

FIGURE 17. LUBRICATING OIL PUMP.

| (1) ITEM NO | (2) SMR CODE | (3) CAGEC | (4) PART NUMBER | (5) DESCRIPTION AND USABLE ON CODES (UOC) | (6) QTY | |
|--------------------------------------|--------------------|--------------|-----------------------|---|---|---|
| SECTION II | | | | | | |
| GROUP 0106 ENGINE LUBRICATION SYSTEM | | | | | | |
| FIG. 17 LUBRICATING OIL PUMP | | | | | | |
| 1 | PAFFF | 75160 | AR67074 | OIL PUMP ASSEMBLY, E | 1 | |
| 2 | PAFZZ | 75160 | AR60701 | •OIL PUMP ASSEMBLY, E PART OF KIT P/N..... AR67670 | 1 | |
| * | 3 | PFFZZ | 96906 | MS90727-74 | •SCREW, CAP, HEXAGON H PART OF KIT P/N ARR6760..... | 2 |
| 4 | PFFZZ | 75160 | R 57059 | •SCREW, CAP, HEXAGON H | 2 | |
| 5 | PAFZZ | 96906 | MS35338-46 | •WASHER, LOCK | 4 | |
| * | 6 | PFFZZ | 75160 | AT82962 | •PACKING, PREFORMED PART OF KIT P/N..... AR67670 | 1 |
| 7 | XAFZZ | 75160 | R53382 | •COVER, OIL | 1 | |
| * | 8 | PAFZZ | 75160 | R27166 | •PACKING, PREFORMED PART OF KIT P/N..... RE38857 PART OF KIT P/N AR67670 | 1 |
| * | 9 | XDFZZ | 75160 | AR62978 | •GEARSHAFT, SPUR | 1 |
| * | 10 | XAFZZ | 75160 | M3853T | •PIN, GROOVED, HEADLES..... | 1 |
| 11 | XAFZZ | 75160 | R54614 | •GEAR, SPUR | 1 | |
| 12 | XAFZZ | 75160 | AR62979 | •HOUSING, OIL PUMP | 1 | |
| * | 13 | XAFZZ | 75160 | T20091 | •SHAFT, STRAIGHT | 1 |
| * | 14 | PAFZZ | 75160 | T20050 | TUBE, OUTLET OIL BRA | 1 |
| 15 | PAFZZ | 75160 | T20298 | GEAR, SPUR | 1 | |
| 16 | PAFZZ | 75160 | 14H826 | NUT, HEX JAM | 1 | |

END OF FIGURE

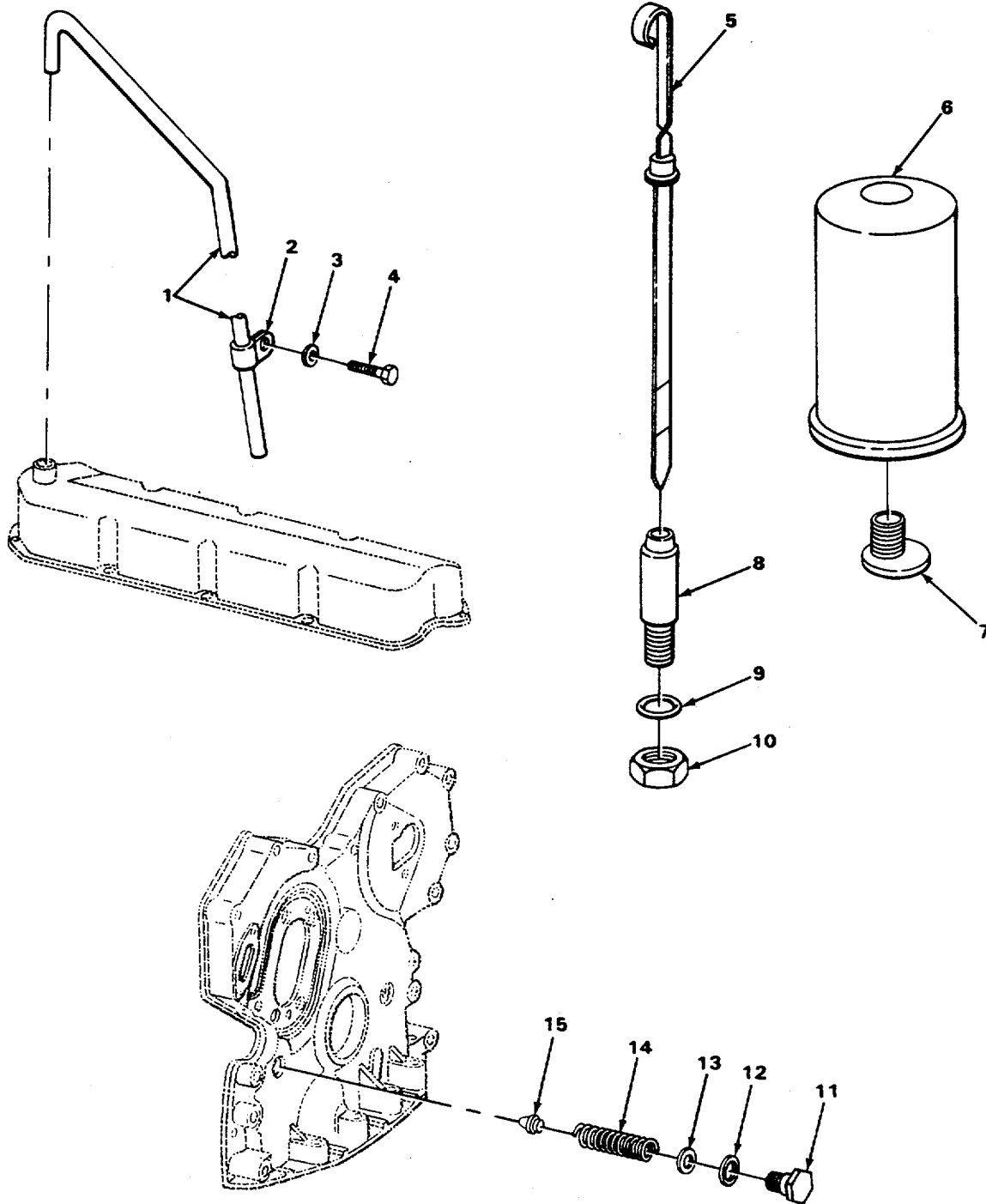

TA506379

FIGURE 18. ENGINE OIL FILTER, DIPSTICK, AND VENTILATOR TUBE.

SECTION II

TM 5-2420-222-34P

| (1) ITEM NO | (2) SMR CODE | (3) CAGEC | (4) PART NUMBER | (5) DESCRIPTION AND USABLE ON CODES(UOC) | (6) QTY |
|---|--------------------|--------------|-----------------------|---|------------|
| GROUP 0106 ENGINE LUBRICATION SYSTEM | | | | | |
| FIG. 18 ENGINE OIL FILTER, DIPSTICK, AND VENTILATOR TUBE | | | | | |
| 1 | PFOZZ | 75160 | T20074 | TUBE, BENT, METALLIC | 1 |
| 2 | PFOZZ | 75160 | R40791 | CLAMP, LOOP | 1 |
| 3 | PFOZZ | 75160 | 24H1685 | WASHER, FLAT | 1 |
| 4 | PFOZZ | 96906 | MS90727-31 | BOLT, MACHINE | 1 |
| 5 | PFOZZ | 755160 | AT21535 | GAGE ROD-CAP, LIQUID | 1 |
| 6 | PAOZZ | 12658 | BT259 | FILTER ELEMENT, FLUI. | 1 |
| 7 | PAOZZ | 75160 | T23435 | NIPPLE, OIL FILTER | 1 |
| 8 | PFOZZ | 75160 | R55299 | NIPPLE, OIL DIPSTICK | 1 |
| 9 | PAOZZ | 75160 | R10093 | PACKING, PREFORMED | 1 |
| 10 | PAOZZ | 75160 | 14H826 | NUT, HEX JAM | 1 |
| 11 | PAFZZ | 75160 | T27657 | PLUG, MACHINE THREAD | 1 |
| 11 | PAFZZ | 75160 | A4827R | WASHER, SPRING TENSI | 1 |
| 13 | PAFZZ | 751610 | 24H1290 | WASHER, FLAT | 1 |
| 14 | PAFZZ | 75160 | T27658 | SPRING, HELICAL, COMP | 1 |
| 15 | PAFZZ | 75160 | R51516 | SLIDE, DIRECTIONAL C CIIC() | A |

END OF FIGURE

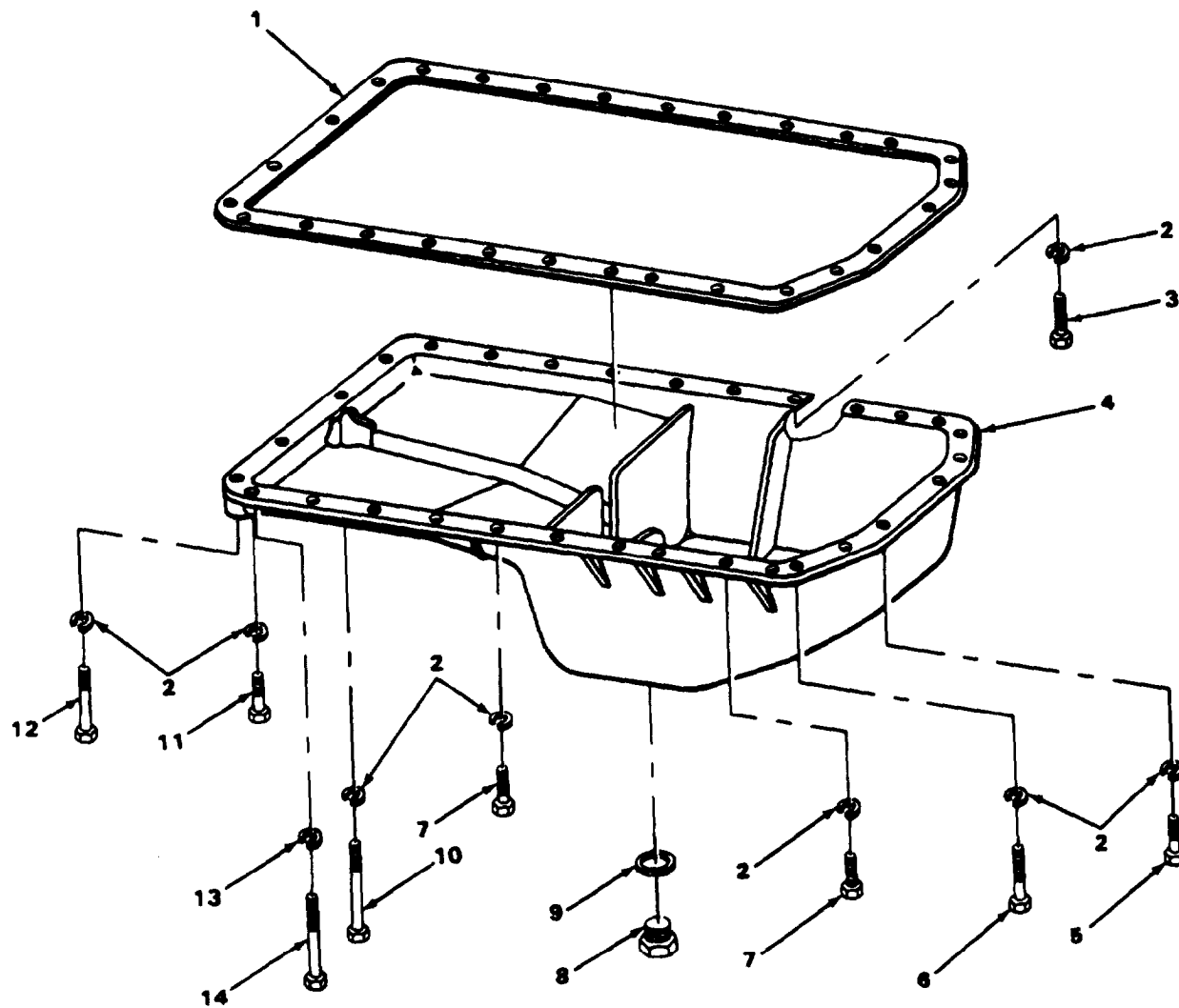

TA506380

FIGURE 19. OIL PAN AND GASKET.

| (1) ITEM NO | (2) SMR CODE | (3) CAGEC | (4) PART NUMBER | (5) DESCRIPTION AND USABLE ON CODES (UOC) | (6) QTY |
|--------------------------------------|--------------------|--------------|-----------------------|--|------------|
| GROUP 0106 ENGINE LUBRICATION SYSTEM | | | | | |
| FIG. 19 OIL PAN AND GASKET | | | | | |
| * 1 | PFFZZ | 75160 | R49515 | GASKET PART OF KIT PIN RE38857 | 1 |
| 2 | PAFZZ | 96906 | MS35338-46 | WASHER, LOCK..... | 31 |
| 3 | PAFZZ | 75160 | 19H2665 | SCREW, CAP, HEXAGON H..... | 1 |
| 4 | PFFZZ | 75160 | R53471 | OIL PAN..... | 1 |
| 5 | PFFZZ | 75160 | 19 H1800 | SCREW, CAP, HEXAGON H | 5 |
| 6 | PAFZZ | 75160 | 19H1801 | SCREW, CAP, HEXAGON H..... | 5 |
| 7 | PFFZZ | 75160 | 19 H3221 | SCREW, CAP, HEXAGON H..... | 15 |
| 8 | PFOZZ | 75160 | M1746T | PLUG, MACHINE THREAD | 1 |
| * 9 | PAOZZ | 75160 | T13213 | WASHER, SPRING TENSI PART OF KIT P/N..... RE38857 | 1 |
| 10 | PFFZZ | 96906 | MS90727-74 | SCREW, CAP, HEXAGON H..... | 2 |
| 11 | PAFZZ | 75160 | 19H2545 | SCREW, CAP, HEXAGON H..... | 1 |
| 12 | PAFZZ | 75160 | 19H1733 | SCREW, CAP, HEXAGON H..... | 2 |
| 13 | PFFZZ | 96906 | MS35338-50 | WASHER, LOCK..... | 2 |
| 14 | PFFZZ | 96906 | M590727-172 | SCREW, CAP, HEXAGON H..... | 2 |

END OF FIGURE

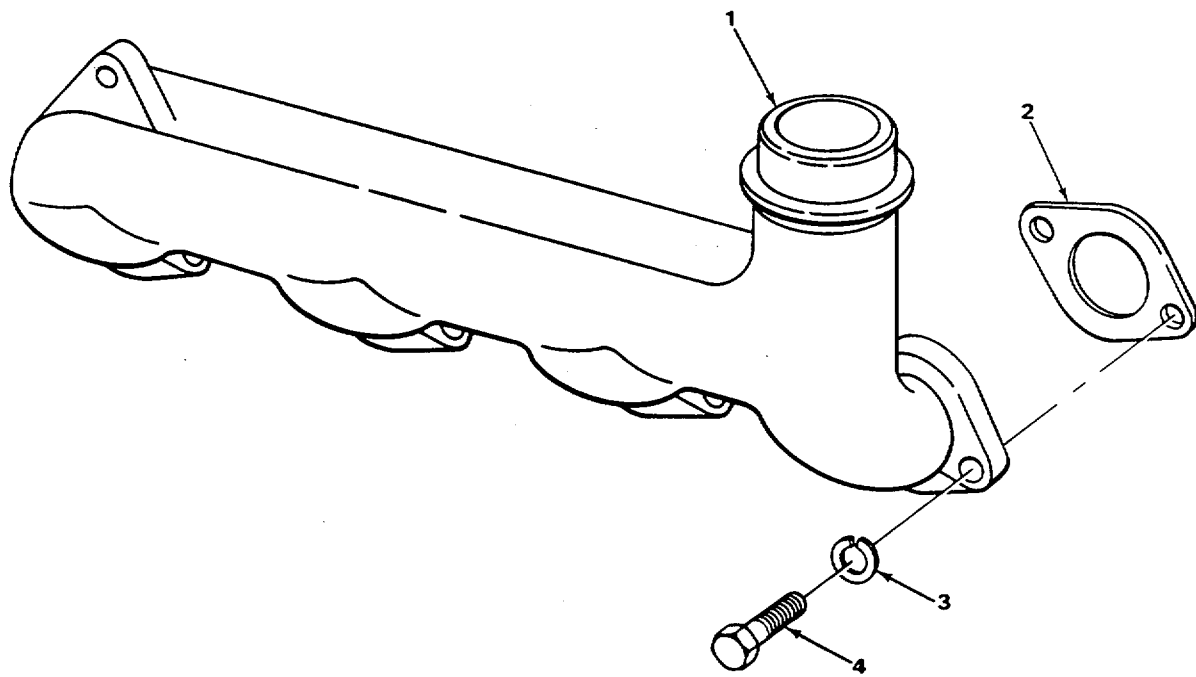

TA506381

FIGURE 20. EXHAUST MANIFOLD.

| SECTION II | | | | (5) | (6) |
|--------------------------|-------|-------|---------|---|-----|
| (1) | (2) | (3) | (4) | | |
| ITEM | SMR | | PART | DESCRIPTION AND USABLE ON CODES (UOC) | QTY |
| NO | CODE | CAGEC | NUMBER | | |
| GROUP 0108 MANIFOLDS | | | | | |
| FIG. 20 EXHAUST MANIFOLD | | | | | |
| 1 | PFOZZ | 75160 | T20200 | MANIFOLD, EXHAUST..... | 1 |
| * 2 | PAOZZ | 75160 | T20006 | GASKET PART OF KIT P/N AR100426 PART..... OF KIT P/N RE388571..... | 4 |
| 3 | PAOZZ | 75160 | 24H1304 | WASHER, LOCK..... | 8 |
| 4 | PAOZZ | 75160 | 19H1732 | SCREW, CAP, HEXAGON H..... | 8 |

END OF FIGURE

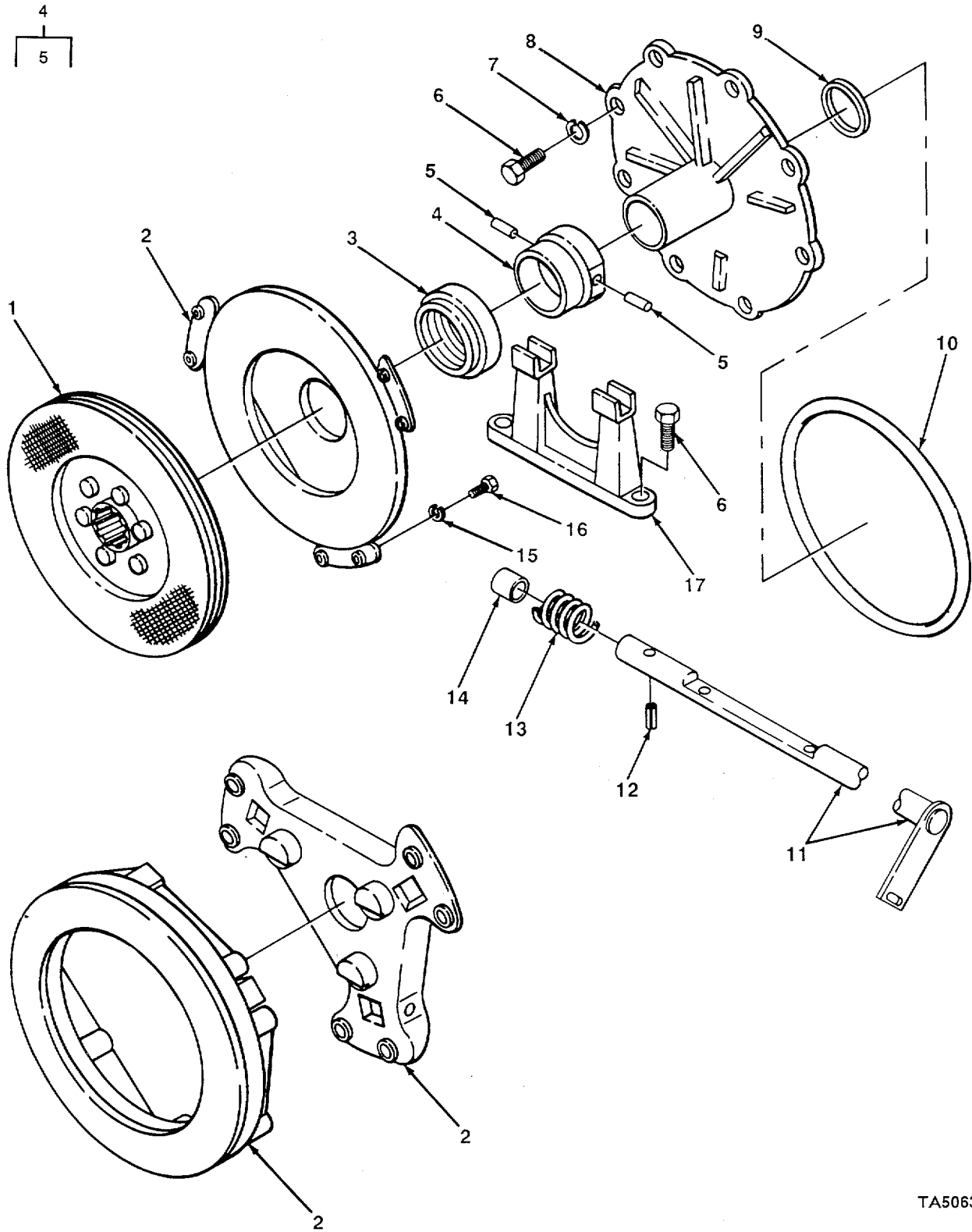

TA506382

FIGURE 21. CLUTCH DISCONNECT, USE ON SERIAL NUMBERS 235786 THRU 235999.

| SECTION II | | | | | |
|------------|----------|-------|-------------|---|-----|
| (1) | (2) | (3) | (4) | (5) | (6) |
| ITEM NO | SMR CODE | CAGEC | PART NUMBER | DESCRIPTION AND USABLE ON CODES (UOC) | QTY |
| | | | | GROUP 02 CLUTCH | |
| | | | | GROUP CLUTCH ASSEMBLY | |
| | | | | FIG. 21 CLUTCH DISCONNECT, USE ON SERIAL NUMBERS 235786 THRU 235999 | |
| 1 | PAFZZ | 75160 | AL244059 | DISK, CLUTCH USE ON SERIAL NUMBERS..... 235786 THRU 235999 | 1 |
| 2 | PAFZZ | 75610 | AT60368 | DISK, CLUTCH ASSEMBLY, USE ON SERIAL | 1 |
| 3 | PAFZZ | 43766 | 6595-8 | BEARING, BALL, THRUST USE ON SERIAL | 1 |
| 4 | PFFZZ | 75160 | AT20055 | CARRIER, CLUTCH THRU USE ON SERIAL..... | 1 |
| 5 | PFFZZ | 75160 | T22567 | •PIN, HOLLOW USE ON SERIAL NUMBERS..... 235786 THRU 235999 | 2 |
| 6 | PFFZZ | 75160 | 19H 2552 | SCREW, CAP, HEXAGON H USE ON SERIAL | 10 |
| 7 | PAFZZ | 96906 | MS35338-46 | WASHER, LOCK USE ON SERIAL NUMBERS | 8 |
| 8 | PAFZZ | 75160 | T22177 | SUPPORT, CLUTCH BEARING CARRIER, USE | 1 |
| 9 | PAFZZ | 80201 | 540808 | ON SERIAL NUMBERS 235786 THRU 235999 | 1 |
| 10 | PAFZZ | 75160 | T22178 | SEAL, PLAIN ENCASED USE ON SERIAL | 1 |
| 11 | PAFZZ | 75160 | AT27717 | PACKING, PREFORMED USE ON SERIAL | 1 |
| 12 | PFFZZ | 75160 | 34H253 | LEVER, MANUAL CONTRO USE ON SERIAL | 1 |
| 13 | PFFZZ | 75160 | T24948 | NUMBERS 235786 THRU 235999 | 1 |
| 14 | PAFZZ | 75160 | R27320 | SPRING, HELICAL, TORS USE ON SERIAL..... | 1 |
| 15 | PAFZZ | 96906 | MS35338-45 | NUMBERS 235786 THRU 235999 | 1 |
| 16 | PFFZZ | 75160 | L372T | BUSHING, CLUTCH USE ON SERIAL..... | 6 |
| 17 | PFFZZ | 75160 | T22505 | NUMBERS 235786 THRU 235999 | 6 |
| | | | | WASHER, LOCK USE ON SERIAL NUMBERS | 6 |
| | | | | 235786 THRU 235999 | |
| | | | | SCREW, CAP, HEXAGON H USE ON SERAIL | 6 |
| | | | | NUMBERS 235786 THRU 235999 | |
| | | | | SHIFTER FORK USE ON SERIAL NUMBERS | 1 |
| | | | | 235786 THRU 235999 | |

END OF FIGURE

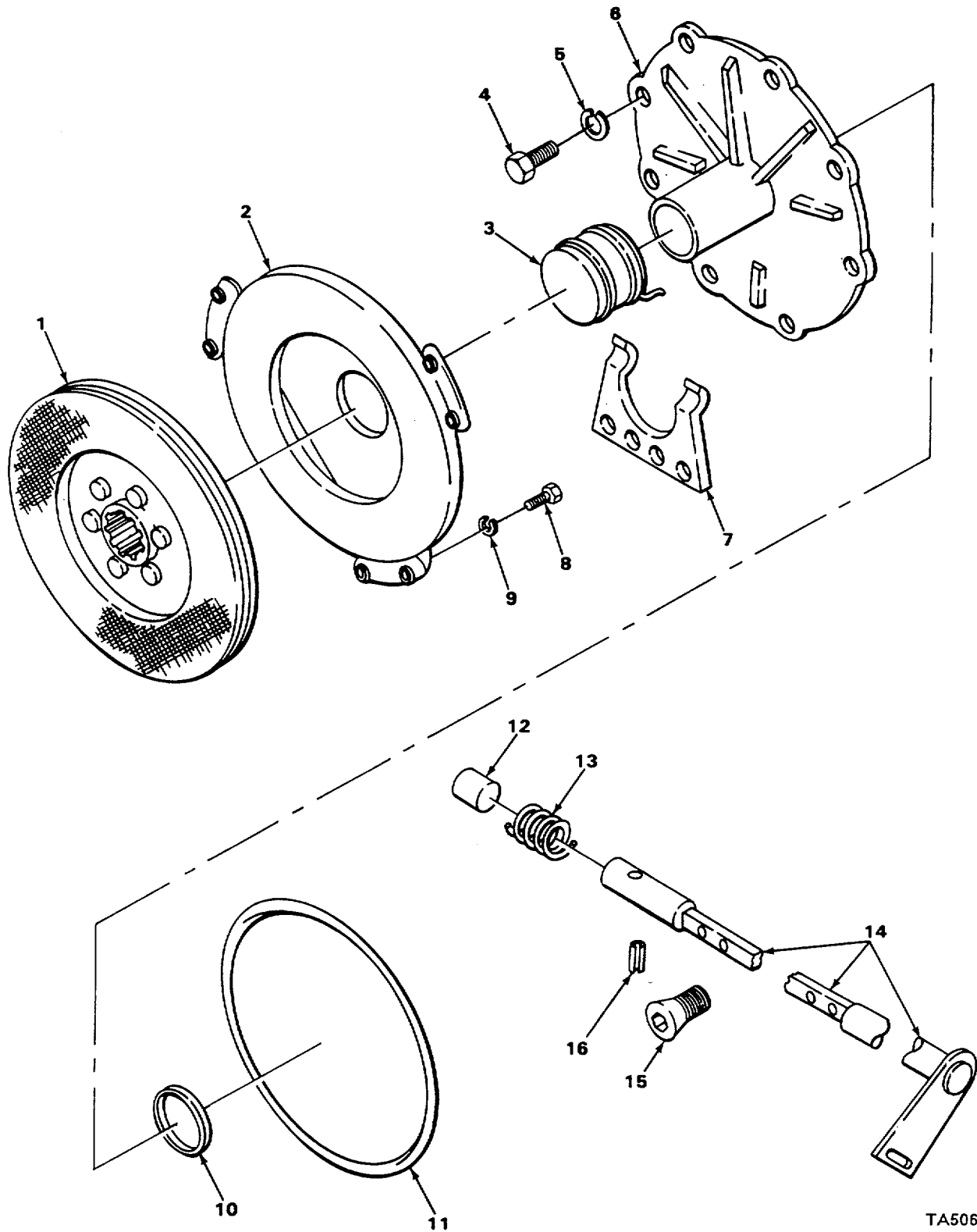

TA506383

FIGURE 22. CLUTCH DISCONNECT, USE ON SERIAL NUMBERS 319995 THRU 342573.

| SECTION II | | | | | |
|---|--------------------|--------------|-----------------------|---|------------|
| (1) ITEM NO | (2) SMR CODE | (3) CAGEC | (4) PART NUMBER | (5) DESCRIPTION AND USABLE ON CODES (UOC) | (6) QTY |
| GROUP 0200 CLUTCH ASSEMBLY | | | | | |
| FIG. 22 CLUTCH DISCONNECT, USE ON SERIAL NUMBERS 319995 THRU 342573 | | | | | |
| 1 | PAFZZ | 75160 | AL24059 | DISK, CLUTCH USE ON SERIAL NUMBERS..... 319995 THRU 342573 | 1 |
| 2 | PAFZZ | 75160 | AT60368 | DISK, CLUTCH USE ON SERIAL NUMBERS..... 319995 THRU 342573 | 1 |
| * 3 | XBFZZ | 75160 | AT60365 | BEARING, BALL, THRUST USE ON SERIAL..... NUMBERS 319995 THRU 3425 73 | 1 |
| 4 | PFFZZ | 75160 | 19H 2552 | SCREW, CAP, HEXAGON H USE ON SERIAL..... NUMBERS 319995 THRU 342573 | 8 |
| 5 | PAFZZ | 96906 | MS35338-46 | WASHER, LOCK USE ON SERIAL NUMBERS..... 319995 THRU 342573 | 8 |
| 6 | PAFZZ | 75160 | T22177 | DISK, CLUTCH CARRIER, USE ON SERIAL..... NUMBERS 319995 THRU 342573 | 1 |
| 7 | PAFZZ | 75160 | T63651 | SHIFTER FORK USE ON SERIAL NUMBERS..... 319995 THRU 342573 | 1 |
| 8 | PFFZZ | 75160 | L372T | SCREW, CAP, HEXAGON H USE ON SERIAL..... NUMBERS 319995 THRU 3425 73 | 6 |
| 9 | PAFZZ | 96906 | MS35338-45 | WASHER, LOCK USE ON SERIAL NUMBERS..... 319995 THRU 342573 | 6 |
| 10 | PAFZZ | 80201 | 540808 | SEAL, PLAIN ENCASED USE ON SERIAL..... NUMBERS 319995 THRU 3425 73 | 1 |
| 11 | PAFZZ | 75160 | T22178 | PACKING, PREFORMED USE ON SERIAL..... NUMBERS 319995 THRU 342573 | 1 |
| 12 | PAFZZ | 75160 | R27320 | BUSHING, CLUTCH USE ON SERIAL..... NUMBERS 319995 THRU 342573 | 1 |
| 13 | PFFZZ | 75160 | T24948 | SPRING, HELICAL, TORS USE ON SERIAL..... NUMBERS 319995 THRU 342573 | 1 |
| 14 | PAFZZ | 75160 | AT60373 | LEVER, MANUAL CONTRO USE ON SERIAL..... NUMBERS 319995 THRU 342573 | 1 |
| 15 | PFFZZ | 75160 | R49482 | SCREW, CAP, SOCKET HE USE ON SERIAL..... NUMBERS 319995 THRU 342573 | 4 |
| 16 | PFFZZ | 75160 | 34H253 | PIN, STRAIGHT, HEADLE USE ON SERIAL..... NUMBERS 319995 THRU 342573 | 1 |

END OF FIGURE

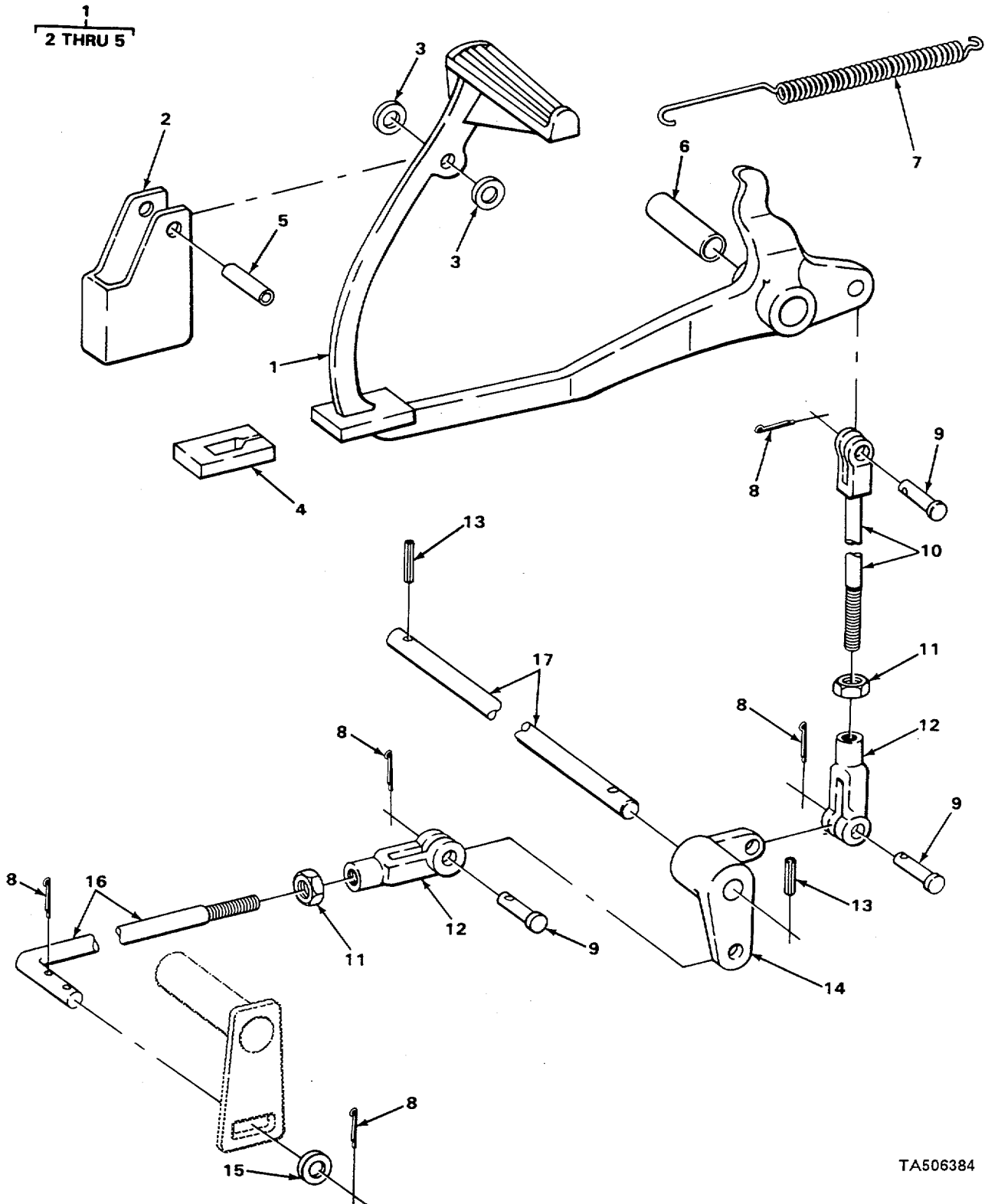

TA506384

FIGURE 23. CLUTCH PEDAL SHAFT.

SECTION II

| (1) ITEM NO | (2) SMR CODE | (3) CAGEC | (4) PART NUMBER | (5) DESCRIPTION AND USABLE ON CODES (UOC) | (6) QTY |
|-------------------------------------|--------------------|--------------|-----------------------|--|------------|
| GROUP 0202 CLUTCH RELEASE MECHANISM | | | | | |
| FIG. 23 CLUTCH PEDAL SHAFT | | | | | |
| * 1 | PFOZZ | 75160 | AT32712 | PEDAL, CONTRO CLUTCH | 1 |
| 2 | PFOZZ | 75160 | T35890 | •STOP, CLUTCH PEDAL..... | 1 |
| 3 | PFOZZ | 75160 | T21863 | •WASHER, FLAT | 2 |
| 4 | PFOZZ | 75160 | T33533 | •PAD, CLUTCH PEDAL | 1 |
| 5 | PFOZZ | 75160 | 25HB27 | •PIN, STRAIGHT, HEADLE | 1 |
| 6 | PFOZZ | 75160 | T21998 | BUSHING, SLEEVE | 1 |
| 7 | PFOZZ | 75160 | R68471 | SPRING, HELICAL, EXTE | 1 |
| 8 | PFOZZ | 75160 | 11H211 | PIN, COTTER | 5 |
| 9 | PFOZZ | 75160 | C1067R | PIN, STRAIGHT, HEADED | 3 |
| 10 | PFOZZ | 75160 | AT32713 | CLEVIS, ROD END UPPER CLUTCH CONTROL | 1 |
| 11 | PFOZZ | 75160 | 14H774 | NUT, PLAIN, HEXAGON | 2 |
| 12 | PFOZZ | 75160 | M80373 | CLEVIS, ROD END USE ON SERIAL | 2 |
| | | | | NUMBERS 319995 THRU 342573 ONLY..... | |
| 12 | PFOZZ | 75160 | M80373 | CLEVIS, ROD END USE ON SERIAL | 2 |
| | | | | NUMBERS 235786 THRU 235999 ONLY..... | |
| 13 | PFOZZ | 75160 | 34H288 | PIN, SPRING..... | 2 |
| 14 | PFOZZ | 75160 | T33535 | BELL CRANK CLUTCH CONTROL..... | 1 |
| 15 | PAOZZ | 96906 | MS27183-14 | WASHER, FLAT..... | 1 |
| 16 | PFOZZ | 75160 | T29581 | ROD, CLUTCH..... | 1 |
| 17 | PAOZZ | 75160 | T33531 | SHAFT, STRAIGHT CLUTCH CONTROL..... | 1 |

END OF FIGURE

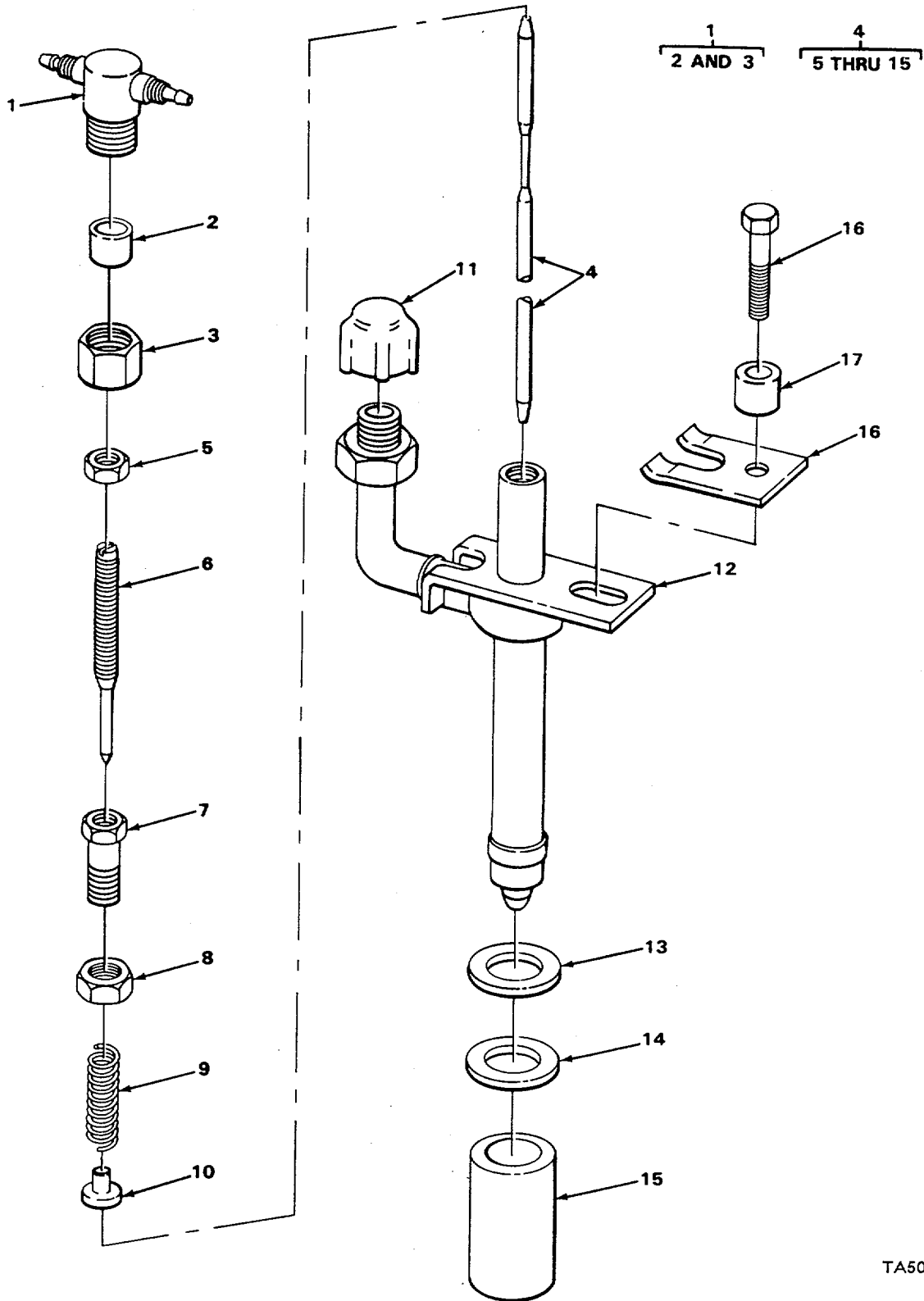
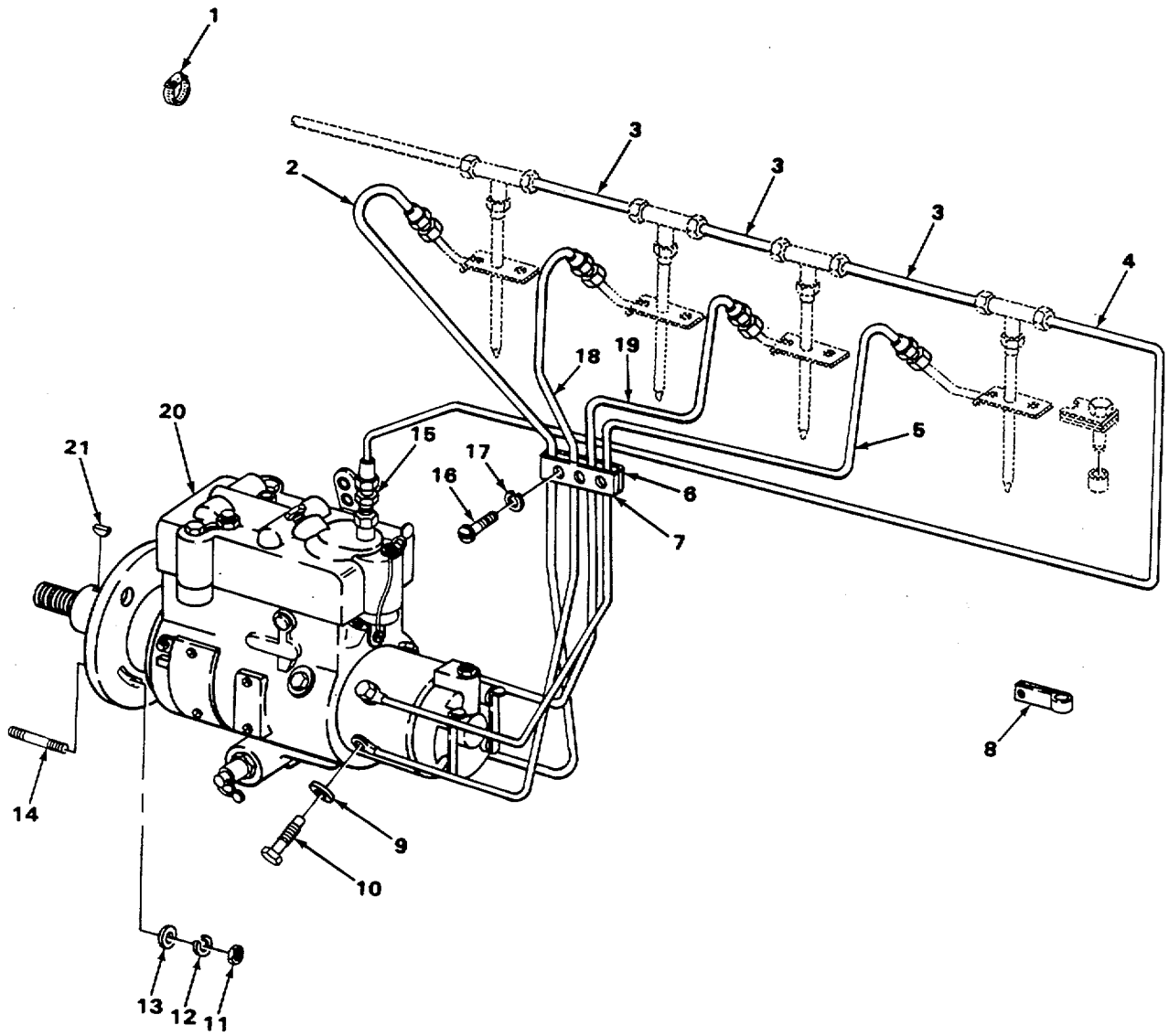

FIGURE 24. FUEL INJECTION NOZZLE ASSEMBLY.

| SECTION II | | | | | |
|---|----------|-------|-------------|--|-----|
| (1) | (2) | (3) | (4) | (5) | (6) |
| ITEM NO | SMR CODE | CAGEC | PART NUMBER | DESCRIPTION AND USABLE ON CODES (UOC) | QTY |
| GROUP 03 FUEL SYSTEM | | | | | |
| GROUP 0301 CARBURETOR, FUEL INJECTOR | | | | | |
| FIG . 24 FUEL INJECTION NOZZLE ASSEMBLY | | | | | |
| 1 | PFOZZ | 84760 | 17722 | CAP ASSEMBLYTINJECT LEAK-OFF | 1 |
| 2 | PAOZZ | 7516 | R79605 | •GROMMET | 1 |
| 3 | PAOZZ | 75160 | T29540 | •NUT | 1 |
| 4 | PAOHH | 75160 | ARB8239 | NOZZLE, FUEL INJECTI USE ON SERIAL..... | 4 |
| NUMBERS 319995 THRU 342573 ONLY..... | | | | | |
| *5 | XBHZZ | 75160 | R47733 | •LOCK.NUT LIFT SCREW | 1 |
| *6 | XBHZZ | 75160 | R47732 | •SCREW, EXTERNALLY RE ADJUSTING..... | 1 |
| *7 | XBHZZ | 75160 | R47734 | •BOLT, INTERNALLY REL PRESSURE..... | 1 |
| ADJUSTING | | | | | |
| *8 | XBHZZ | 75160 | R46675 | •NUT | 1 |
| *9 | XBHZZ | 75160 | R47731 | •SPRING, HELICALCOMP | 1 |
| *10 | XBHZZ | 84760 | 16159 | •SEAT, HELICAL COMPR | 1 |
| 11 | PFOZZ | 95760 | CD6 | •CAP, PROTECTIVE, DUST | 1 |
| 12 | PFHZZ | 75160 | R67779 | •CLAMP, NOZZLE, FUEL I NOZZLE | 1 |
| LOCATING, USE ON SERIAL NUMBERS | | | | | |
| 235786 THRU 235999 ONLY..... | | | | | |
| 12 | PFHZZ | 84760 | 22032 | CLAMP, NOZZLE, FUEL I..... USE ON SERIAL | 1 |
| NUMBERS 319995 THRU 342573 ONLY..... | | | | | |
| *13 | KFHZZ | 75160 | R34764 | •WASHER NOZZLE UPPERVUSE ON SERIAL | 1 |
| NUMBERS 235786 THRU 235999 ONLY,..... | | | | | |
| PART OF KIT P/N AR100426 PART OF KIT | | | | | |
| P/N RE38857 | | | | | |
| 13 | PFHZZ | 75160 | R60746 | •WASHER, FLAT NOZZLE UPPER.USE ON | 1 |
| SERIAL NUMBERS 319995 THRU 342573 | | | | | |
| ONLY | | | | | |
| *14 | KFHZZ | 75160 | R48000 | •WASHER NOZZLE LOWER, PART OF KIT | 1 |
| P/N AR100426 PART OF KIT P/N RE38857 | | | | | |
| 15 | PFHZZ | 75160 | T24472 | •PLUG, NOZZLE TIP | 1 |
| 16 | PAOZZ | 75160 | R34760 | CLAMP, TLOOP..... | 1 |
| 17 | XDOZZ | 75160 | R34761 | SPACER, SLEEVE..... | 1 |

END OF FIGURE



TA506386

FIGURE 25. FUEL INJECTION SYSTEM.

| (1) ITEM NO | (2) SMR CODE | (3) CAGEC | (4) PART NUMBER | (5) DESCRIPTION AND USABLE ON CODES (UOC) | (6) QTY |
|-------------------------------|--------------------|--------------|-----------------------|--|------------|
| SECTION II | | | | | |
| GROUP 0302 FUEL PUMPS | | | | | |
| FIG. 25 FUEL INJECTION SYSTEM | | | | | |
| *1 | PFOZZ | 81646 | 6406 | CLAMP, HOSE USE ON SERIAL NUMBERS 319995 THRU 342573 ONLY | 2 |
| 2 | PAOZZ | 75160 | AT18173 | TUBE ASSEMBLY, METAL INJECTION | 1 |
| 3 | MOOZZ | 19207 | AT32064-50 | HOSE MAKE FROM HOSE P/N, AT32064 | 3 |
| 3 | MOOZZ | 19207 | 1608098-5 | HOSE MAKE FROM HOSE P/N R68281..... | 5 |
| 4 | PAOZZ | 75160 | AT27620 | TUBE, BENT, METALLIC INJECTION PUMP | 1 |
| | | | | LEAK-OFF | |
| 5 | PAOZZ | 75160 | AT18176 | TUBE ASSEMBLY, METAL INJECTION | 1 |
| 6 | PAOZZ | 75160 | T23463 | STRAP, RETAINING | 1 |
| 7 | PAOZZ | 75160 | T23462 | STRAP, RETAINING | 1 |
| 8 | PAOZZ | 75160 | T29969 | CLAMP, LOOP | 1 |
| 9 | PAOZZ | 75160 | T20055 | WASHER SPECIAL | 8 |
| 10 | PAOZZ | 75160 | R26726 | SCREW | 4 |
| 11 | PFFZZ | 75160 | 14H812 | NUT HEX | 2 |
| 12 | PAFZZ | 96906 | MS35338-46 | WASHER-LOCK | 2 |
| 13 | PAFZZ | 96906 | MS27183-14 | WASHER, FLAT..... | 2 |
| 14 | XDFZZ | 75160 | T20052 | STUD, PLAIN | 2 |
| 15 | PAOZZ | 75160 | R35352 | ADAPTERT STRAIGHT, PI | 1 |
| 16 | PAOZZ | 75160 | 21H1317 | SCREW, MACHINE | 3 |
| 17 | PAOZZ | 75160 | 12H246 | WASHER, LOCK..... | 3 |
| 18 | PAOZZ | 75160 | AT18174 | TUBE ASSEMBLY, METAL INJECTION | 1 |
| 19 | PAOZZ | 75160 | AT18175 | TUBE ASSEMBLY, METAL INJECTION | 1 |
| 20 | PAFDB | 84760 | 02800 | PUMP, FUEL, METERING..... | 1 |
| 21 | PFFZZ | 75160 | 26H10 | •KEY, WOORUFF | 1 |

END OF FIGURE

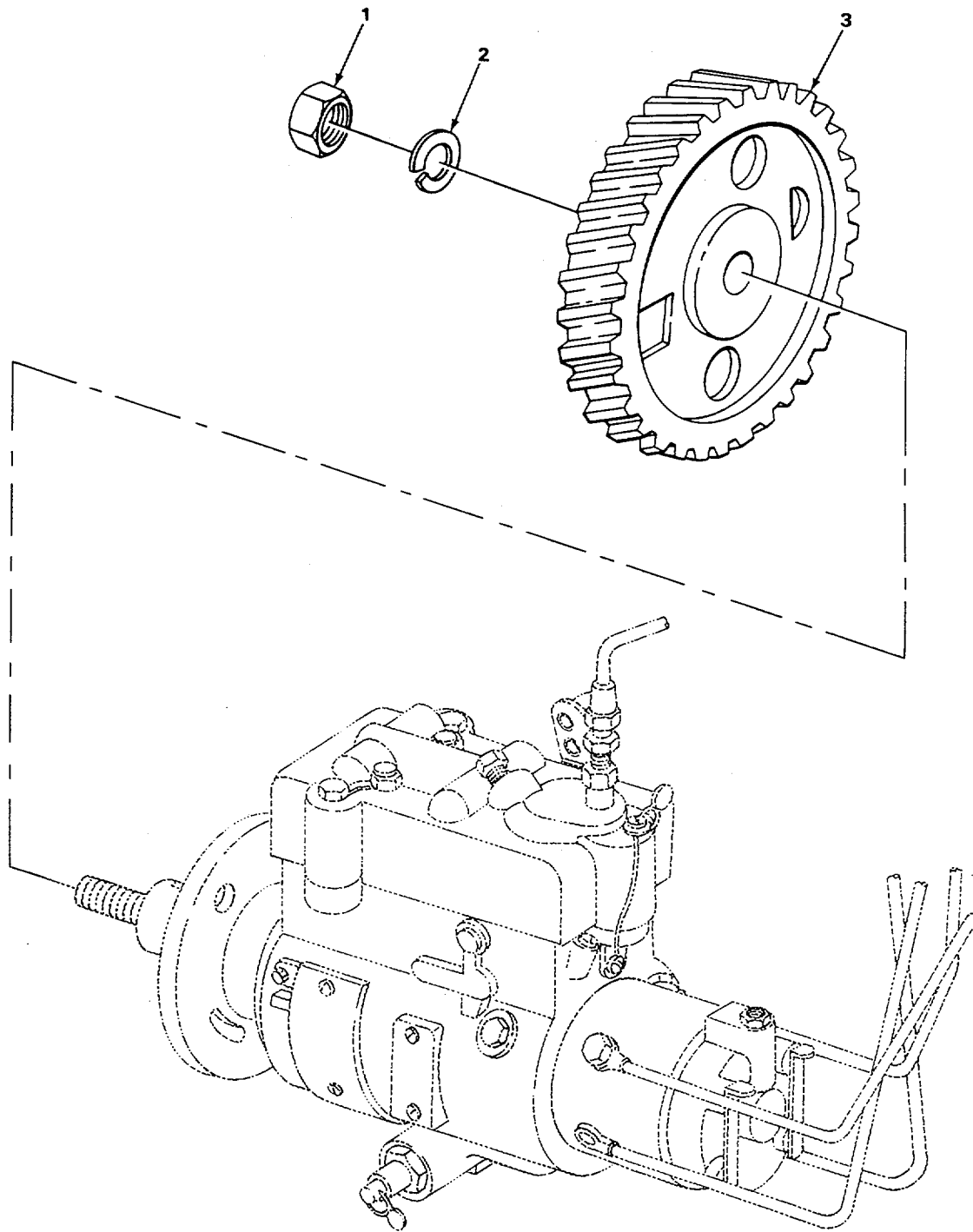
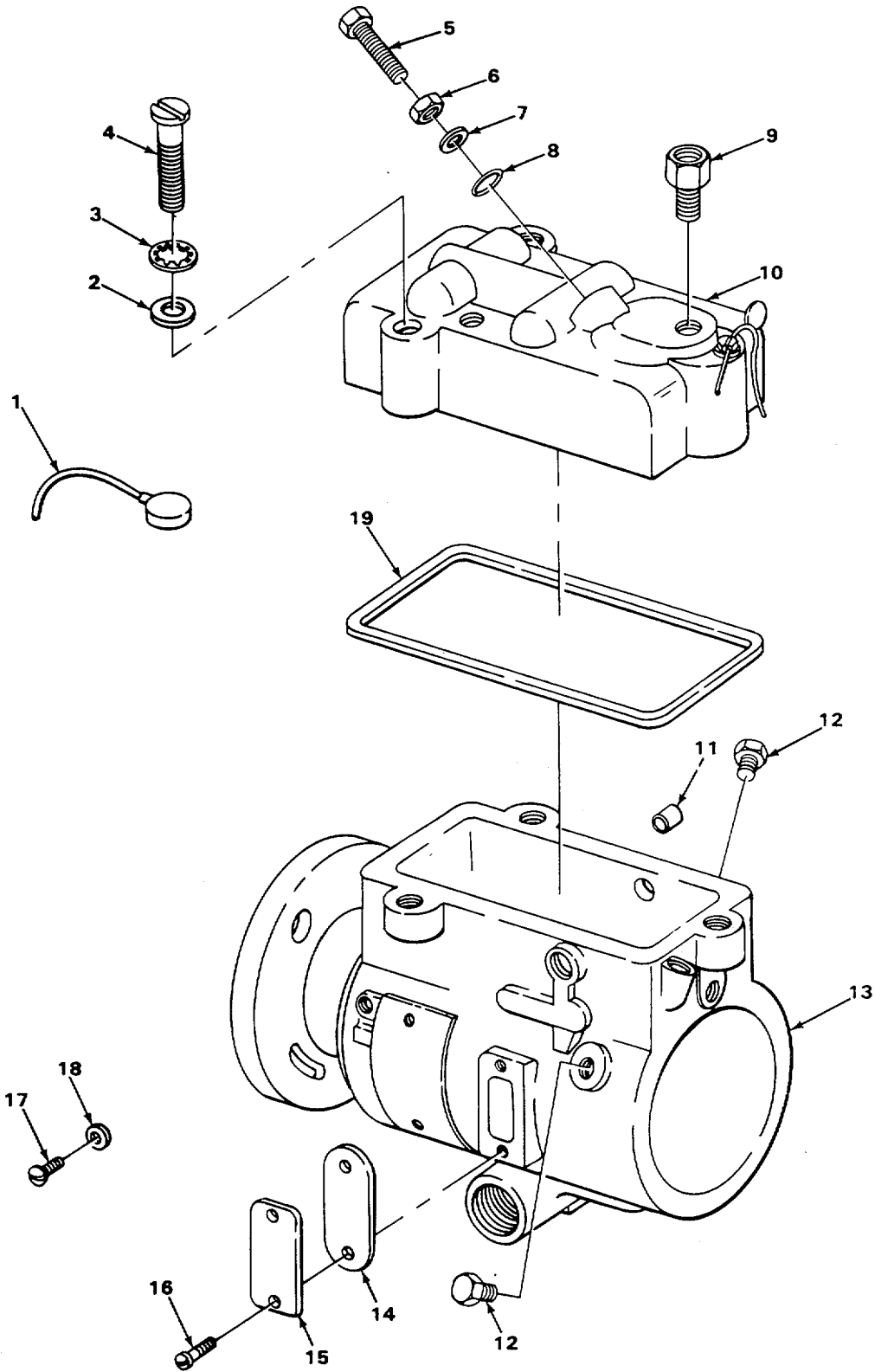

FIGURE 26. FUEL PUMP HELICAL GEAR.

TA506387

| SECTION II | | | | | |
|--------------------------------|-------|-------|--------|---------------------------------------|-----|
| (1) | (2) | (3) | (4) | (5) | (6) |
| ITEM | SMR | | PART | | |
| NO | CODE | CAGEC | NUMBER | DESCRIPTION AND USABLE ON CODES (UOC) | QTY |
| GROUP 0302 FUEL PUMPS | | | | | |
| FIG. 26 FUEL PUMP HELICAL GEAR | | | | | |
| 1 | PFFZZ | 75160 | R48599 | •NUT, PLAIN, HEXAGON | 1 |
| 2 | PFFZZ | 75160 | R48600 | •WASHER, LOCK SPECIAL | 1 |
| *3 | PFFZZ | 75160 | T20165 | •GEAR, HELICAL..... | 1 |

END OF FIGURE



TA506388

FIGURE 27. FUEL INJECTION PUMP HOUSING AND DRIVE.

| (1) ITEM NO | (2) SMR CODE | (3) CAGEC | (4) PART NUMBER | (5) DESCRIPTION AND USABLE ON CODES (UOC) | (6) QTY |
|--|--------------------|--------------|-----------------------|---|------------|
| GROUP 0302 FUEL PUMPS | | | | | |
| FIG. 27 FUEL INJECTION PUMP HOUSING AND DRIVE | | | | | |
| 1 | KBDZZ | 75160 | T11877 | •WIRE, SEALING PART OF KIT P/N 24371 | 4 |
| 2 | PADZZ | 75160 | T15715 | •WASHER, FLAT | 3 |
| 3 | PADZZ | 75160 | 12H295 | •WASHER, LOCK INTERNAL TOOTH | 3 |
| 4 | PADZZ | 75160 | T15721 | •SCREW, MACHINE MACHINE | 3 |
| *5 | PADZZ | 75160 | T17953 | •SETSCREW LOW IDLE ADJUSTMENTS | 1 |
| 6 | PADZZ | 75160 | T11921 | •NUT, PLAIN, HEXAGON | 1 |
| 7 | PADZZ | 84760 | 12337 | •WASHER, FLAT | 1 |
| 8 | KBDZZ | 75160 | T17951 | •PACKING PART OF KIT P/N 24371 | 1 |
| 9 | PADZZ | 75160 | R36535 | •VALVE, CHECK..... | 1 |
| *10 | XBDZZ | 84760 | 12106 | •COVER, GOVERNOR CONT | 1 |
| 11 | PADZZ | 75160 | R48493 | •BUSHING, SLEEVE HOUSING..... | 1 |
| 12 | PADZZ | 75160 | R30714 | •SCREW, CAP, HEXAGON H HEAD | 2 |
| *13 | XBDZZ | 75160 | AR67675 | •HOUSING, LIQUID PUMP | 1 |
| 14 | KBDZZ | 75160 | T11883 | •GASKET TIMING LINE COVER PART OF KIT P/N 243711..... | 1 |
| 15 | PADZZ | 84760 | 10567 | •COVER, ACCESS TIMING WINDOW | 1 |
| 16 | PADZZ | 75160 | T11884 | •SCREW, MACHINE MACHINE | 2 |
| 17 | PADZZ | 75160 | T11930 | •SCREW, MACHINE TORQUE HOLE | 1 |
| 18 | KBDZZ | 75160 | T11878 | •SEAL PART OF KIT P/N 24371..... | 1 |
| *19 | KBDZZ | 75160 | T11918 | •PACKING PART OF KIT P/N 24371 PART..... OF K I T P/N 22146..... | 1 |

END OF FIGURE

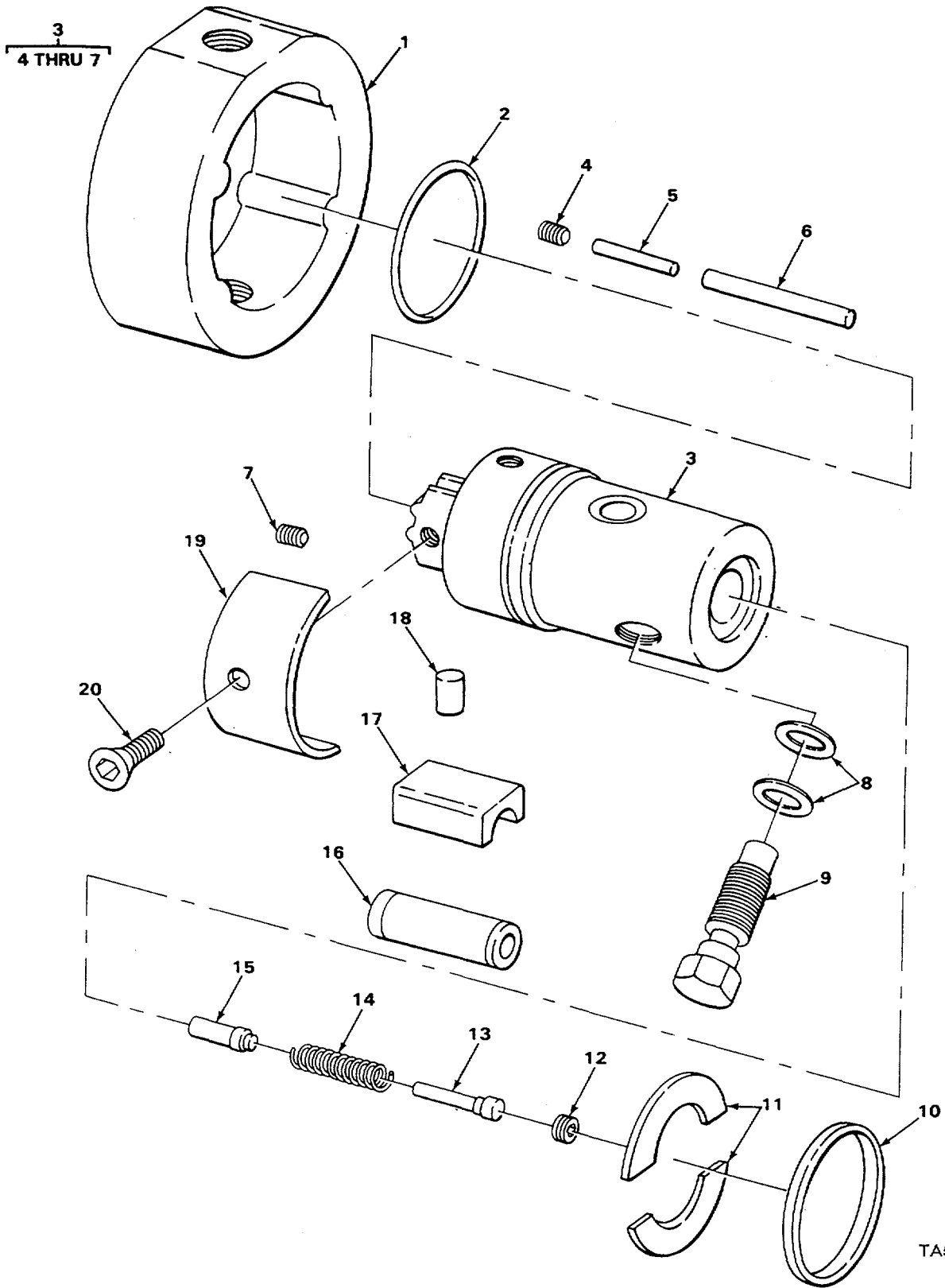

TA506389

FIGURE 28. FUEL INJECTION PUMP HEAD AND ROTOR.

| SECTION II | | | | | |
|--|-------|-------|----------|---|-----|
| (1) | (2) | (3) | (4) | (5) | (6) |
| ITEM | SMR | | PART | | |
| NO | CODE | CAGEC | NUMBER | DESCRIPTION AND USABLE ON CODES (UOC) | QTY |
| GROUP 0302 FUEL PUMPS | | | | | |
| FIG. 28 FUEL INJECTION PUMP HEAD AND ROTOR | | | | | |
| * 1 | PADZZ | 75160 | R48501 | •RING, RETAINING | 1 |
| * 2 | KDDZZ | 75160 | T11891 | •PACKING PART OF KIT P/N 24371..... | 1 |
| * 3 | XBDZZ | 75160 | AR51706 | •HEAD AND ROTOR ASSEMBLY, HYDRAULIC..... | 1 |
| 4 | PADZZ | 75160 | R30725 | •SETSCREW HYDRAULIC HEAD PLUG | 2 |
| 5 | PADZZ | 75160 | R30726 | •PIN, STRAIGHT, HEADLE STANDARD..... | 1 |
| * 6 | PFDZZ | 75160 | R30727 | •RRETAINER, VENT WIRE | 1 |
| * 7 | PADZZ | 75160 | T11926 | •SETSCREW | 1 |
| * 8 | PADZZ | 75160 | T20055 | •WASHER SPECIAL PART OF KIT P/N..... 24371 | 8 |
| 9 | PADZZ | 75160 | R267264 | •SCREW..... | 4 |
| * 10 | PADZZ | 75160 | T11889 | •SPACER, RING RETAINER | 1 |
| 11 | PADZZ | 89346 | 304800R1 | •SPACER, PLATE | 2 |
| 12 | PADZZ | 75160 | R30737 | •RING, EXTERNALLY THR VALVE..... | 1 |
| * 13 | PADZZ | 75160 | T26223 | •STEM, FLUID VALVE VALVE..... | 1 |
| * 14 | PADZZ | 84760 | 13839 | •SPRING, HELICAL, COMP VALVE..... | 1 |
| * 15 | PAOZZ | 75160 | T19856 | •BODY, DELIVERY VALVE..... | 1 |
| 16 | PADZZ | 75160 | T11886 | •ROLLER, LINEAR-ROTAR..... | 2 |
| 17 | PADZZ | 75160 | R56483 | •CAP, BEARING..... | 2 |
| * 18 | PADZZ | 75160 | R30728 | PLUNGER, DETENT | 2 |
| * 18 | PADZZ | 75160 | R30729 | •PLUNGER, DETENT | 2 |
| * 18 | PADZZ | 75160 | R30730 | •PLUNGER, DETENT | 2 |
| * 18 | PADZZ | 75160 | R30731 | •BUSHINGSLEEVE..... | 2 |
| 19 | PAOZZ | 75160 | T11888 | •SPRING, LEAF | 1 |
| * 20 | PADZZ | 75160 | T11887 | •SCREW, SELF-LOCKING ADJUSTING..... | 1 |

END OF FIGURE

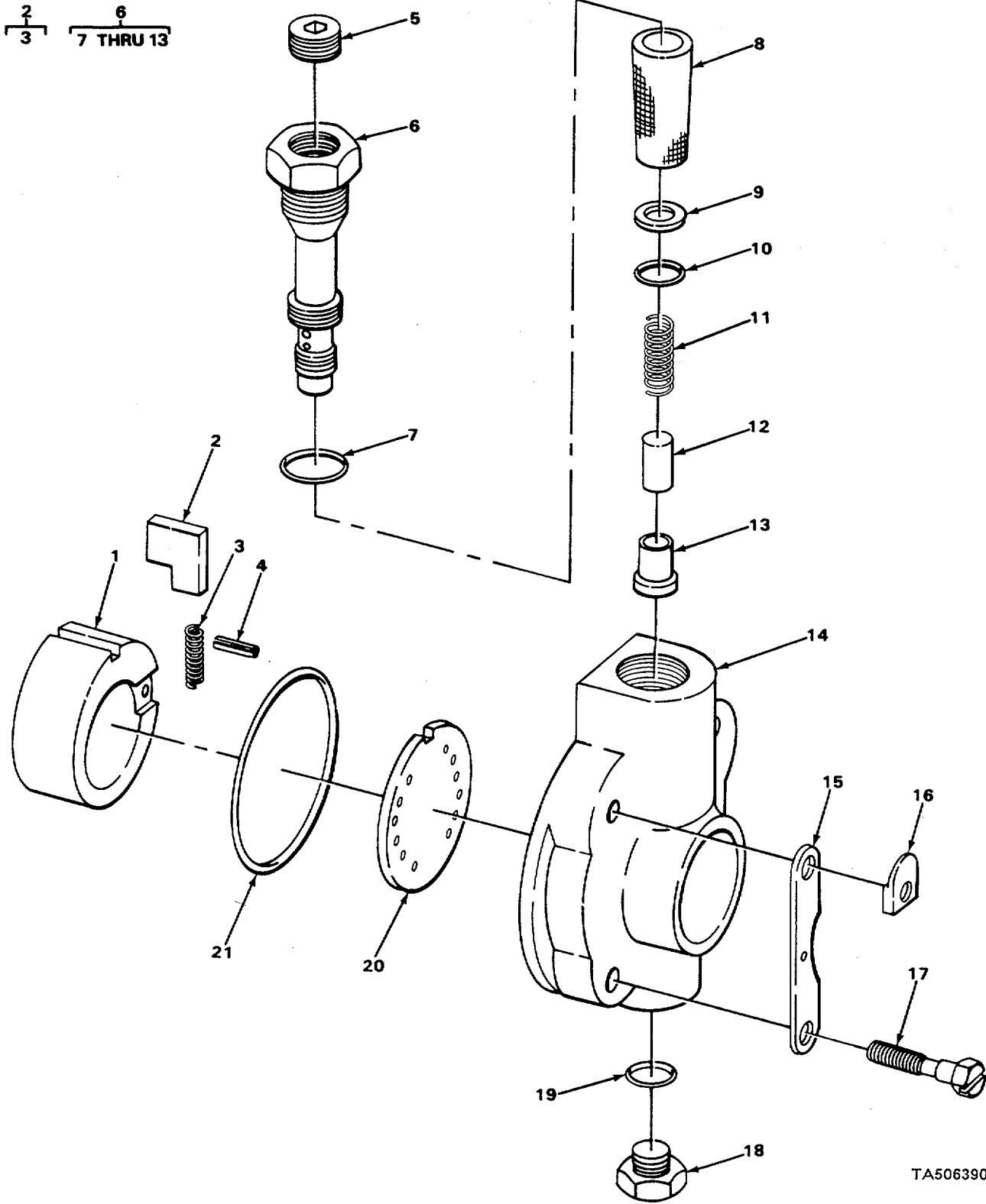

TA506390

FIGURE 29. FUEL INJECTION PUMP TRANSFER.

| (1) ITEM NO | (2) SMR CODE | (3) CAGEC | (4) PART NUMBER | (5) DESCRIPTION AND USABLE ON CODES (UOC) | (6) QTY |
|--------------------------------------|--------------------|--------------|-----------------------|--|------------|
| SECTION II | | | | | |
| GROUP 0302 FUEL PUMPS | | | | | |
| FIG. 29 FUEL INJECTION PUMP TRANSFER | | | | | |
| 1 | XDDZZ | 75160 | T26238 | •LINER, PUMP | 1 |
| 2 | PADZZ | 75160 | AR73828 | •PARTS KIT, METERING PUMP, STANDARD | 1 |
| *3 | PFOZZ | 75160 | R34630 | ••SPRING BLADE | 2 |
| *4 | PF9ZZ | 75160 | 34H240 | •PIN, SPRING | 1 |
| *5 | PAHZZ | 84760 | 15228 | •PLUG ASSEMBLY, END P | 1 |
| *6 | PAHZZ | 84760 | 17959 | •SLEEVE, END PLATE WI..... | 1 |
| *7 | PAHZZ | 75160 | R33259 | ••PACKING, PREFORMED PART OF KIT P/N | 1 |
| | | | | 24371 | |
| *8 | PAHZZ | 10988 | A43870 | ••FILTER ELEMENT. FLUI..... | 1 |
| *9 | KDDZZ | 75160 | R34632 | ••PACKING, FILTER ELEM PART OF KIT | 1 |
| | | | | P/N 24371 | |
| *10 | KDOZZ | 75160 | T11899 | ••PACKING PART OF KIT P/N 24371 | 1 |
| *11 | PAHZZ | 75160 | R49209 | ••SPRING, HELICAL, COMP | 1 |
| *12 | PAHZZ | 75160 | T11900 | ••PLUNGER*DETENT..... | 1 |
| *13 | KDDZZ | 75160 | T25142 | ••SEAL, REGULATING PISTON PART OF | 1 |
| | | | | KIT PJN 243714..... | |
| 14 | PADZZ | 75160 | R34624 | •HOUSING, FUEL PUMP..... | 1 |
| 15 | PADZZ | 84760 | 17504 | •END PLATE, FUEL PUMP | 2 |
| 16 | PADZZ | 75160 | R48496 | •CLAMPVRIM CLENCHING RETAINING..... | 4 |
| *17 | PADZZ | 75160 | R48498 | •SCREW, EXTERNALLY RE | 4 |
| 18 | PADZZ | 75160 | T30607 | •PLUG, MACHINE THREAD..... | 1 |
| *19 | KDDZZ | 75160 | T26256 | •O-RING PART OF KIT P/N 24371..... | 1 |
| *20 | PADZZ | 84760 | 15875 | •THRUST PLATE, FUEL I..... | 1 |
| *21 | KDDZZ | 75160 | T11894 | •PACKING PART OF KIT P/N 24371..... | 1 |

END OF FIGURE

9
10 THRU 14

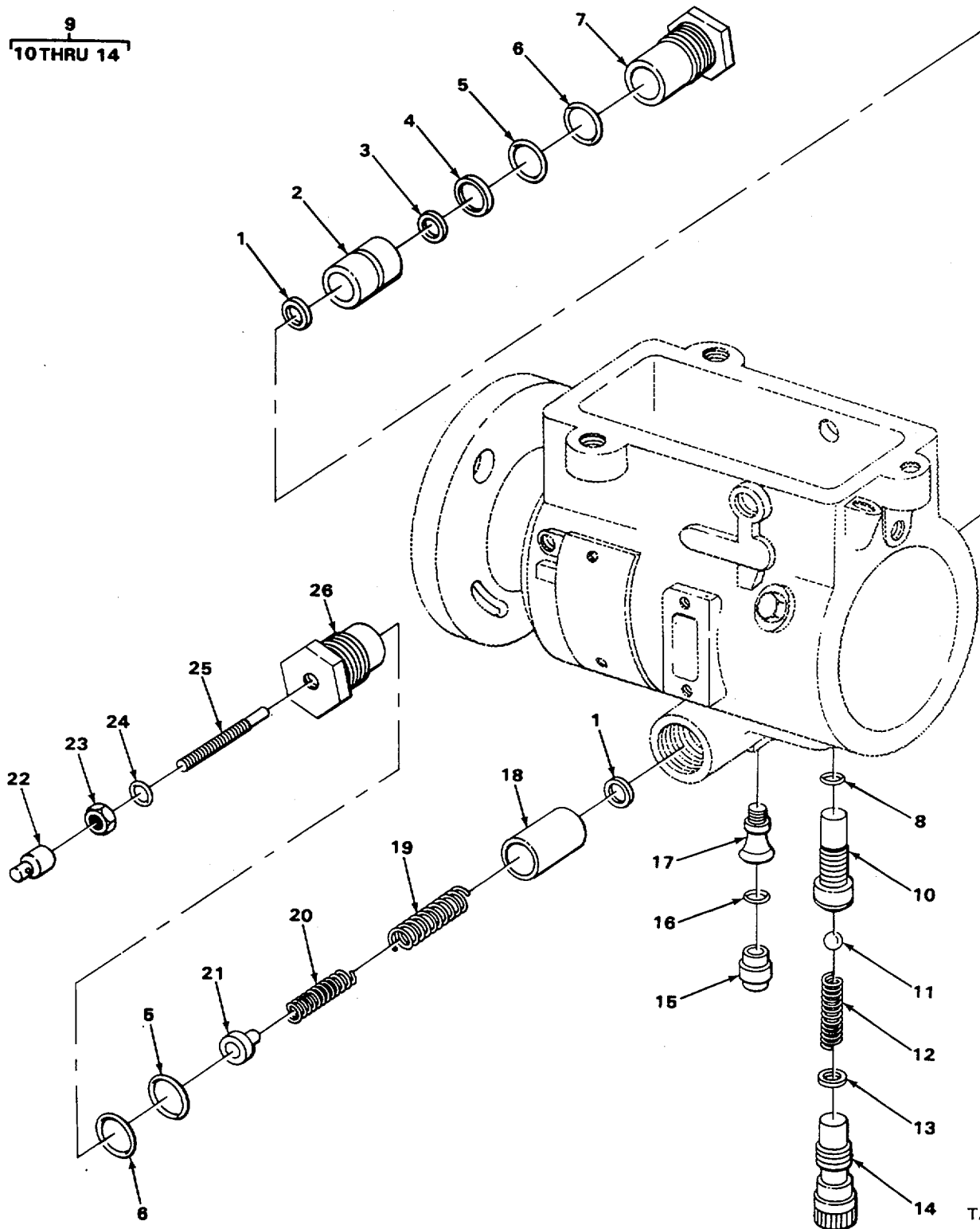

TA506391

FIGURE 30. FUEL INJECTION PUMP AUTOMATIC ADVANCE.

| (1) ITEM NO | (2) SMR CODE | (3) CAGEC | (4) PART NUMBER | (5) DESCRIPTION AND USABLE ON CODES (UOC) | (6) QTY |
|--|--------------------|--------------|-----------------------|--|------------|
| SECTION II | | | | | |
| GROUP 0302 FUEL PUMPS | | | | | |
| FIG. 30 FUEL INJECTION PUMP AUTOMATIC ADVANCE | | | | | |
| 1 | PADZZ | 84760 | 12622 | •WASHER, CONCAVE | 2 |
| 2 | PADZZ | 75160 | T19863 | •PISTON, LINEAR ACTUA | 1 |
| *3 | KDOZZ | 75160 | R34635 | •RING, POWER PISTON PART OF KIT PIN | 1 |
| 4 | PADZZ | 75160 | R49211 | 24371 | 1 |
| *5 | KDDZZ | 75160 | T15710 | •RING, PISTON..... | 2 |
| 6 | PADZZ | 75160 | R56396 | •PACKING PART OF KIT P/N 24371..... | 2 |
| 7 | PAOZZ | 75160 | R49212B | •PACKING, PREFORMED..... | 1 |
| *8 | KDDZZ | 75160 | T11899 | •BOLT, FLUID PASSAG E | 2 |
| *9 | PADZZ | 75160 | AR51712 | •PACKING PART OF KIT P/N 24371..... | 1 |
| 10 | XADZZ | 84760 | 18537 | •SCREW..... | 1 |
| *11 | XBDZZ | 84760 | 12623 | ••PLUG | 1 |
| 12 | XADZZ | 84760 | 12630 | ••BALL, BEARING..... | 1 |
| 13 | XADZZ | 75160 | R48603 | ••SPRING | 1 |
| 14 | XADZZ | 84760 | 18540 | ••WASHER, SPECIAL..... | 1 |
| *15 | XB0ZZ | 75160 | R40707 | ••SCREW, SPECIAL | 1 |
| *16 | KDDZZ | 75160 | T15712 | •PLUG | 1 |
| 17 | XBDZZ | 75160 | R36646 | •PACKING PART OF KIT P/N 24371..... | 1 |
| *18 | PADZZ | 75160 | T18529 | •SCREW, MACHINE | 1 |
| 19 | PAOZZ | 75160 | R48607 | •PISTON, FUEL PUMP | 1 |
| 20 | PADZZ | 75160 | R48606 | •SPRING, HELICAL, MP BLACK AND GREEN..... | 1 |
| *21 | PADZZ | 75160 | T17125 | •SPRING, HELICAL, COMP RED AND YELLOW | 1 |
| 22 | PADZZ | 84760 | 11611 | •SEAT, HELICAL CO PR | 1 |
| *23 | PADZZ | 75160 | T17122 | •CAP, ADJUSTING SCREW | 1 |
| *24 | KODZZ | 75160 | T11915 | •NUT, PLAIN, HEXAGON | 1 |
| 25 | PADZZ | 84760 | 14544 | •PACKING PART OF KIT P/N 24371..... | 1 |
| *26 | PADZZ | 75160 | T17126 | •SETSCREW ADJUSTING | 1 |
| | | | | •PLUG, MACHINE THREAD..... | 1 |

END OF FIGURE

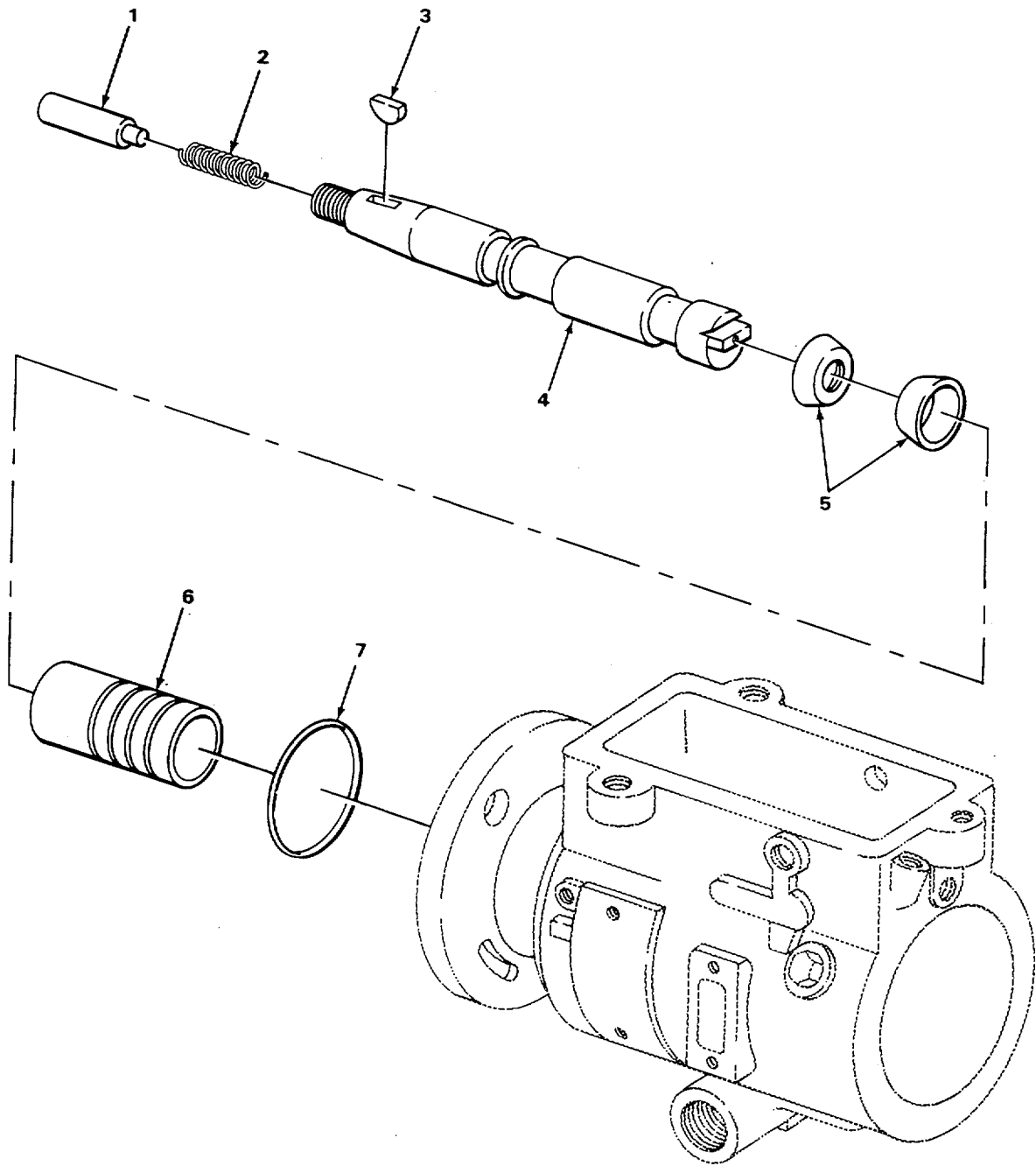

TA506392

FIGURE 31. FUEL INJECTION PUMP DRIVE, EXPLODED VIEW.

| (1) ITEM NO | (2) SMR CODE | (3) CAGEC | (4) PART NUMBER | (5) DESCRIPTION AND USABLE ON CODES (UOC) | (6) QTY |
|-------------------|--------------------|--------------|-----------------------|--|------------|
|-------------------|--------------------|--------------|-----------------------|--|------------|

GROUP 0302 FUEL PUMPS

FIG. 31 FUEL INJECTION PUMP DRIVE, EXPLODED VIEW

| | | | | | |
|----|-------|-------|--------|---|---|
| 1 | PADZZ | 84760 | 16365 | •BUTTON THRUST.PUMP | 1 |
| 2 | PADZZ | 75160 | R36540 | •SPRING, HELICAL, COMP SHAFT THRUST | 1 |
| | | | | BUTTON | |
| 3 | PADZZ | 75160 | 26H10 | •KEY, WOODRUFF | 1 |
| 4 | PADZZ | 84760 | 10213 | •SHAFT, SHOULDERED | 1 |
| *5 | PFDZZ | 75160 | T11290 | •GASKET PART OF KIT P/N 24371 | 2 |
| *6 | PAOZZ | 84760 | 16320 | •TUBEMETALLIC | 1 |
| *7 | KDOZZ | 75160 | T19854 | •PACKING PART OF KIT P/N 24371 | 1 |

END OF FIGURE

16
17 THRU 20

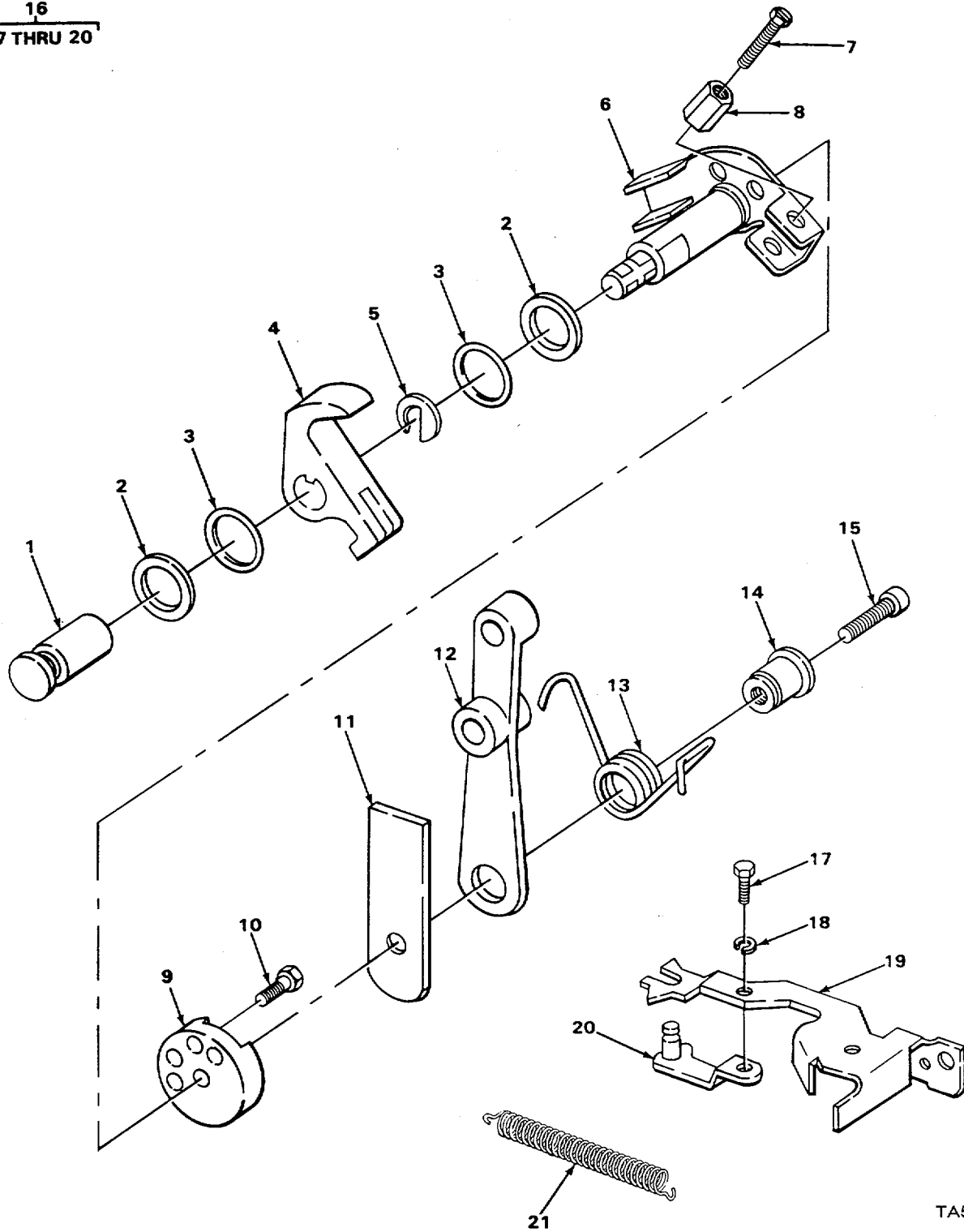

TA506393

FIGURE 32. FUEL INJECTION PUMP LINKAGE.

| (1) ITEM NO | (2) SMR CODE | (3) CAGEC | (4) PART NUMBER | (5) DESCRIPTION AND USABLE ON CODES (UOC) | (6) QTY |
|-------------------------------------|--------------------|--------------|-----------------------|--|------------|
| SECTION II | | | | | |
| GROUP 0302 FUEL PUMPS | | | | | |
| FIG. 32 FUEL INJECTION PUMP LINKAGE | | | | | |
| *1 | PADZZ | 75160 | T17946 | •PIN, GROOVED, HEADED USE ON SERIAL..... NUMBERS 235786 THRU 235999 | 1 |
| 1 | PADZZ | 75160 | R59079 | PIN USE ON SERIAL NUMBERS 319995..... THRU 342573 | 1 |
| 2 | PADZZ | 84760 | 14408 | •SHIM PART OF KIT P/N 24371..... | 2 |
| *3 | PADZZ | 75160 | R76578 | •PACKING, PREFORMED PART Of KIT P/N2 24371 | 1 |
| 4 | PADZZ | 75160 | T11927 | •LEVER, REMOTE CONTRO THROTTLE SHAFT ... | 1 |
| 5 | PADZZ | 75160 | T11929 | •CAM, CONTROL SHAFT RETAINER | 1 |
| 6 | PADZZ | 75160 | R36542 | •SHAFT ASSY, THROTTLE THROTTLE | 1 |
| *7 | PADZZ | 75160 | R48514 | ASSEMBLY | 1 |
| 8 | PADZZ | 75160 | R36535 | •PIN, SHOULDER, HEADED HIGH IDLE | 1 |
| *9 | PADZZ | 75160 | T19861 | ADJUSTING | 1 |
| 10 | PADZZ | 75160 | T11917 | •VALVE, CHECK ARM ADJUSTING SCREW | 1 |
| 11 | PADZZ | 75160 | T19860 | •SPACER, PLATE THROTTLE LEVER | 1 |
| 12 | PADZZ | 75160 | T19858 | •SCREW, CAP, SOCKET HE | 1 |
| 13 | PADZZ | 75160 | T17949 | •ARM, THROTTLE ADJUST THROTTLE | 1 |
| 14 | PADZZ | 84760 | 13010 | ADJUSTING | 1 |
| 15 | PADZZ | 75160 | T19859 | •LEVER, REMOTE CONTRO THROTTLE | 1 |
| 16 | PADZZ | 6N299 | 4052156 | ASSEMBLY | 1 |
| *17 | PADZZ | 75160 | R30718 | •SPRING,HELICAL, TORS THROTTLE | 1 |
| 18 | PADZZ | 75160 | R30719 | ADJUSTING | 1 |
| 19 | PADZZ | 84760 | 11900 | •RETAINER, HELICAL CO THROTTLE | 1 |
| *20 | PADZZ | 75160 | AR28602 | LEVER SPRING..... | 1 |
| *21 | PADZZ | 75160 | T11911 | •SCREW, CAP, SOCKET HE | 1 |
| | | | | •HOOK ASSEMBLY GOVER GOVERNOR..... | 1 |
| | | | | LINKAGE..... | |
| | | | | ••SCREW, MACHINE..... | 1 |
| | | | | ••WASHER, LOCK SPECIAL LOCK | 1 |
| | | | | ••HOOK, GOVERNOR LINKA..... | 1 |
| | | | | ••LINK FUEL INJECTION GOVERNOR | 1 |
| | | | | ••HOOK ADJUSTING | 1 |
| | | | | •SPRING, HELICAL, EXTE GOVERNOR..... | 1 |
| | | | | LINKAGE..... | |

END OF FIGURE

1
2 THRU 5

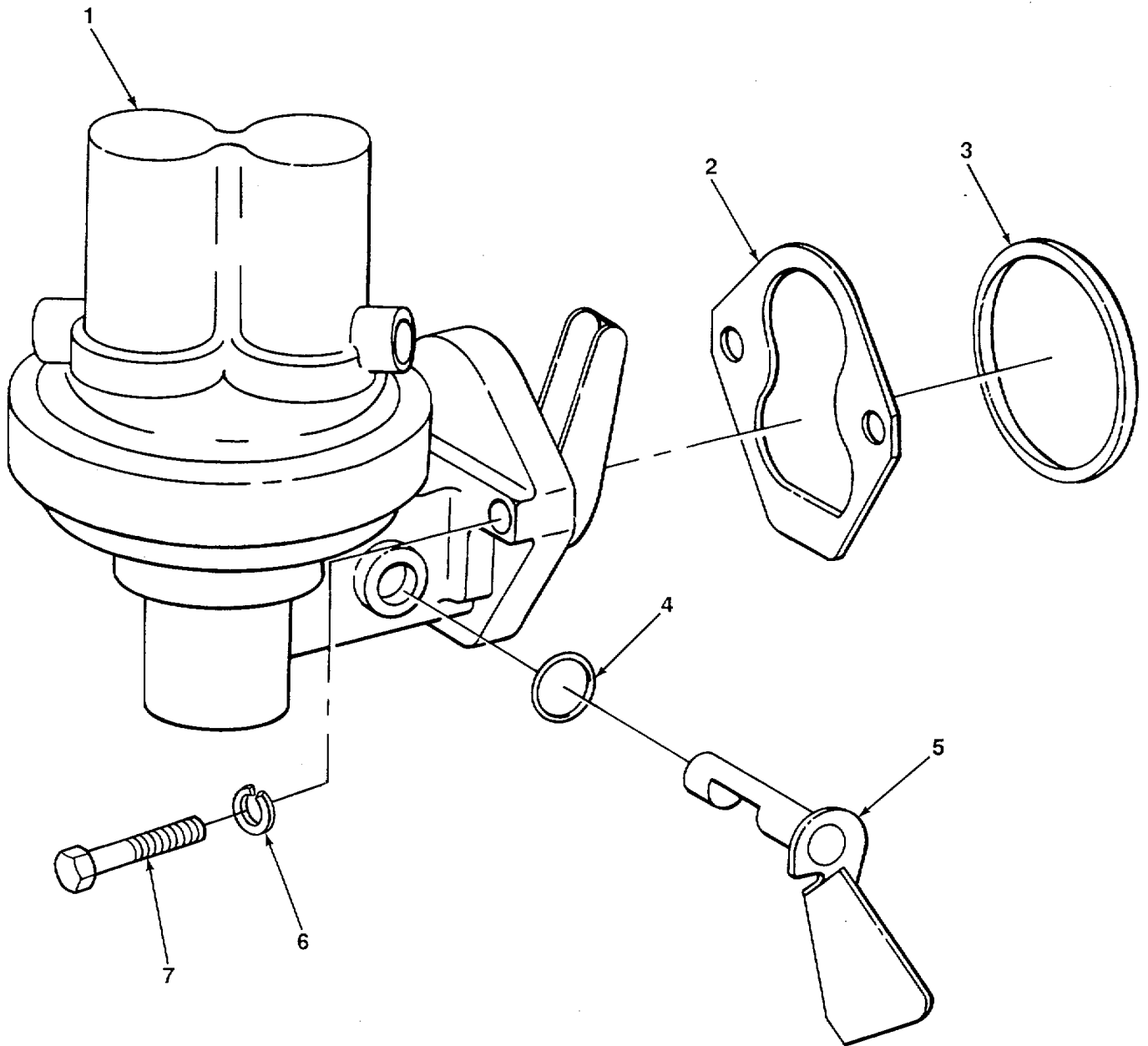

FIGURE 33. FUEL PUMP ASSEMBLY.

| SECTION II | | | | | |
|----------------------------|-------|-------|------------|---------------------------------------|-----|
| (1) | (2) | (3) | (4) | (5) | (6) |
| ITEM | SMR | | PART | DESCRIPTION AND USABLE ON CODES (UOC) | QTY |
| NO | CODE | CAGEC | NUMBER | | |
| GROUP 0302 FUEL PUMPS | | | | | |
| FIG. 33 FUEL PUMP ASSEMBLY | | | | | |
| 1 | PAOZZ | 75160 | AR52159 | PUMP, FUEL, CAM ACTUA..... | 1 |
| *2 | PAOZZ | 75160 | R27285 | GASKET PART OF KIT P/N RE38857 | 1 |
| 3 | PAOZZ | 75160 | R48399 | PACKING | 1 |
| 4 | PAOZZ | 75160 | A4365R | PACKING, PERFORMED | 1 |
| 5 | PAOZZ | 75160 | AR52556 | LEVER, MANUAL CONTRO | 1 |
| 6 | PAOZZ | 96906 | MS35338-45 | WASHER, LOCK..... | 2 |
| 7 | PAOZZ | 75160 | 19H1849 | SCREW, CAP, HEXAGON | 2 |

END OF FIGURE

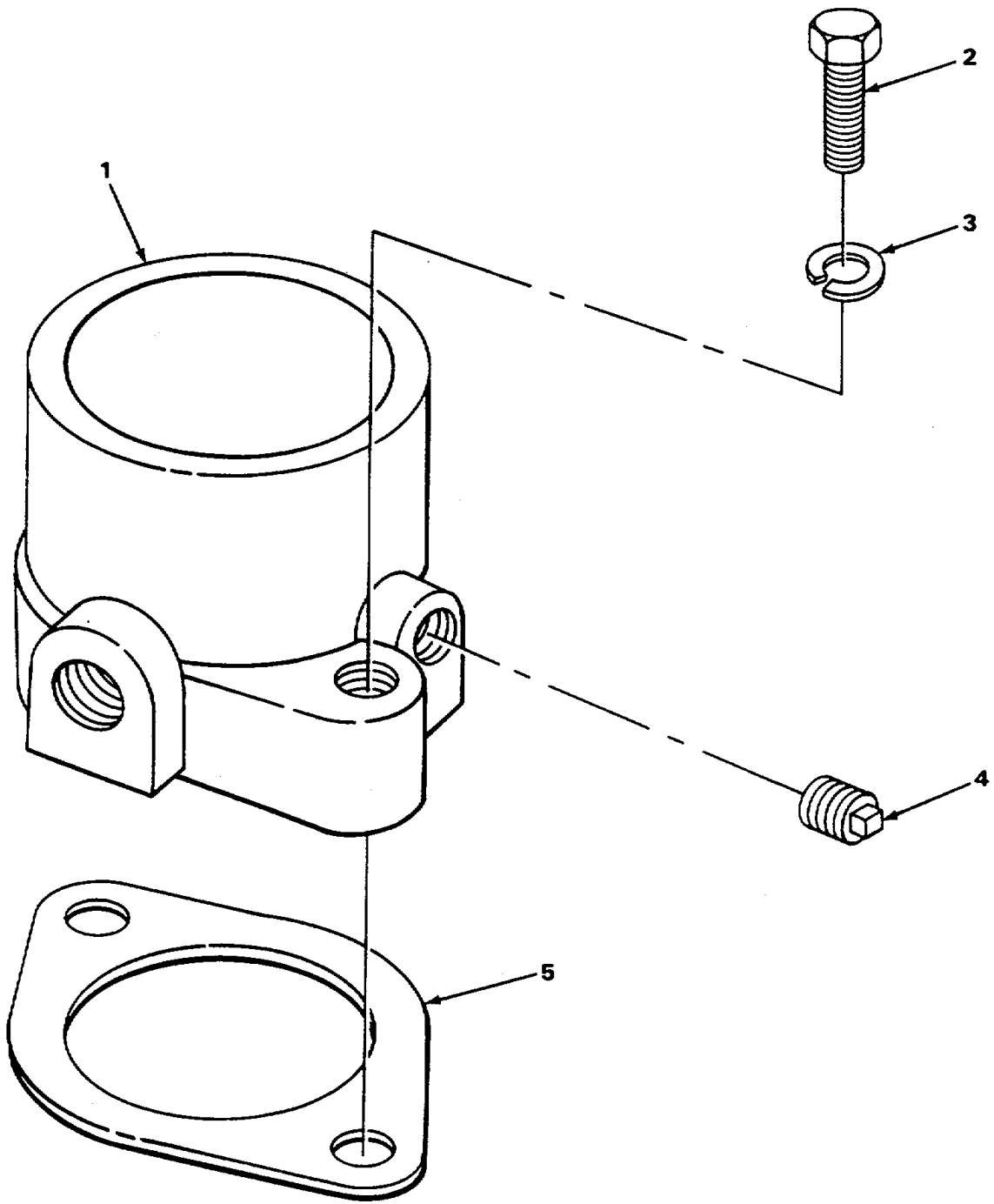

FIGURE 34. AIR INTAKE.

| SECTION II | | | | | |
|------------|-------|-------|------------|--|-----|
| (1) | (2) | (3) | (4) | (5) | (6) |
| ITEM | SMR | | PART | | |
| NO | CODE | CAGEC | NUMBER | DESCRIPTION AND USABLE ON CODES (UOC) | QTY |
| | | | | GROUP 0304 AIR CLEANER | |
| | | | | FIG. 34 AIR INTAKE | |
| 1 | PFOZZ | 75160 | T31948 | OUTLET, PIPE | 1 |
| 2 | PAOZZ | 75160 | 19H1732 | SCREW, CAP, HEXAGON H..... | 2 |
| 3 | PAOZZ | 96906 | MS35338-46 | WASHERLOCK | 2 |
| 4 | PAOZZ | 75160 | 15H558 | PLUG.PIPE | 1 |
| *5 | PAOZZ | 75160 | T20159 | GASKET PART OF KIT P/N AR100426 PART | 1 |
| | | | | OF KIT P/N RE38857 | |

END OF FIGURE

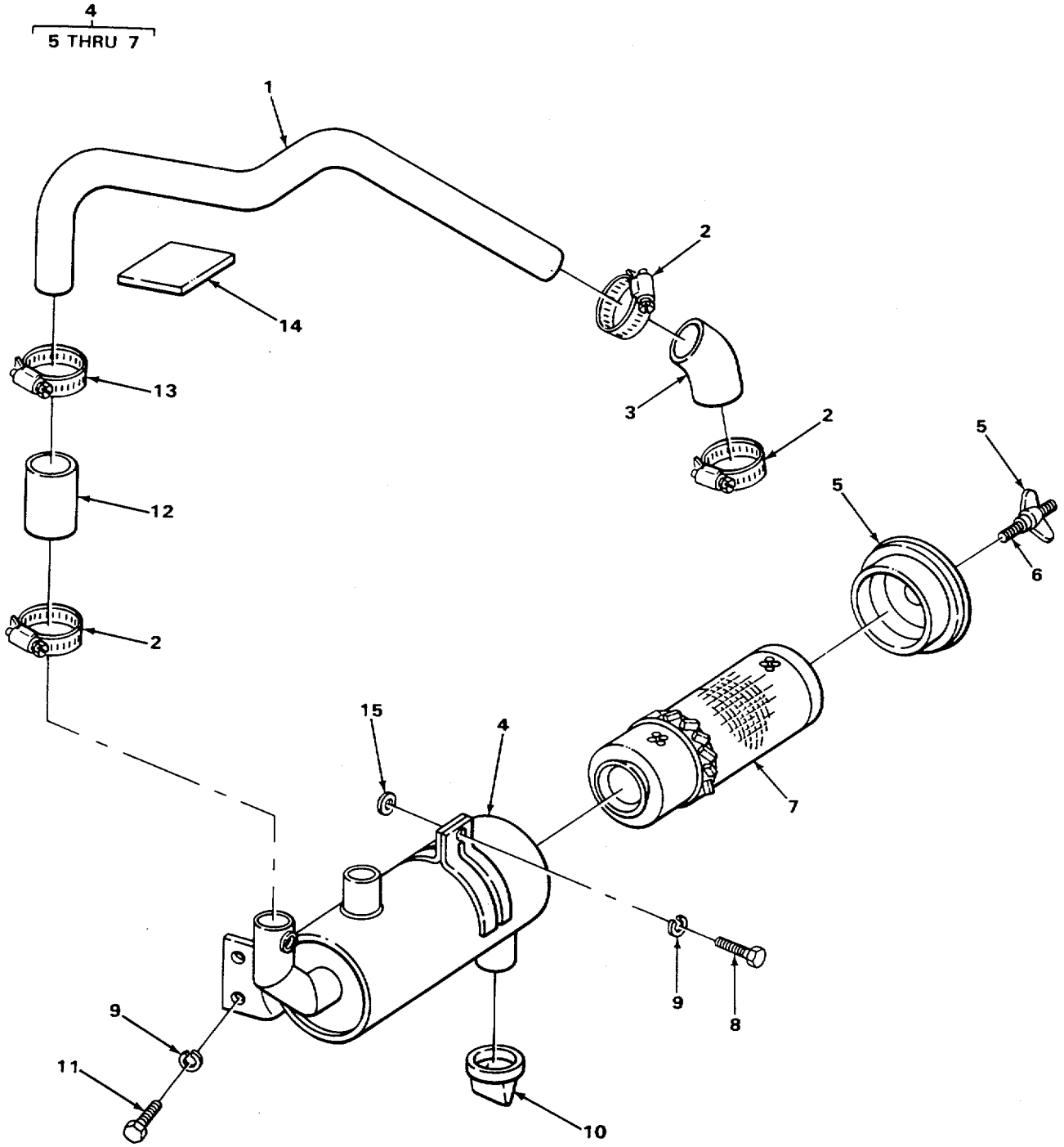

FIGURE 35. AIR CLEANER.

TA506396

| SECTION II | | | | | |
|------------------------|-------|-------|------------|--|-----|
| (1) | (2) | (3) | (4) | (5) | (6) |
| ITEM | SMR | | PART | | |
| NO | CODE | CAGEC | NUMBER | DESCRIPTION AND USABLE ON CODES (UOC) | QTY |
| GROUP 0304 AIR CLEANER | | | | | |
| FIG. 35 AIR CLEANER | | | | | |
| 1 | PFOZZ | 75160 | T33169 | PIPE, INTAKE | 1 |
| 2 | PAOZZ | 08484 | 200445 | CLAMP, HOSE..... | 3 |
| 3 | PFOZZ | 75160 | T11586 | HOSE, NONMETALLIC REAR | 1 |
| 4 | PFOZZ | 37099 | LAF222 | FILTER ELEMENT, INTA AIR..... | 1 |
| 5 | PFOZZ | 75160 | AT24438 | •CAP, AIR CLEANER INT WITH WINGNUT | 1 |
| 6 | PFOZZ | 75160 | AT24437 | •THUMBSCREW..... | 1 |
| 7 | PAOZZ | 75160 | AT20728 | •FILTER ELEMENT,INTA | 1 |
| 8 | PAOZZ | 75160 | 19H2284 | SCREW, CAP, HEXAGON H..... | 1 |
| 9 | PAOZZ | 96906 | MS35338-46 | WASHER, LOCK..... | 3 |
| *10 | PFOZZ | 89926 | 73042943 | VALVE, CHECK..... | 1 |
| *11 | PFOZZ | 11083 | 0S0509 | SCREW, CAP, HEXAGON H..... | 2 |
| 12 | PFOZZ | 75160 | T31144 | HOSETPREFORMED FRONT | 1 |
| 13 | PFOZZ | 75160 | AR21841 | CLAMP, HOSE..... | 1 |
| *14 | XDOZZ | 75160 | T22385 | BUMPER, NONMETALLIC USE ON SERIAL..... | 1 |
| | | | | NUMBERS 319995 THRU 342573 ONLY..... | |
| 15 | PFOZZ | 75160 | M1335T | SPACERTRING | 1 |

END OF FIGURE

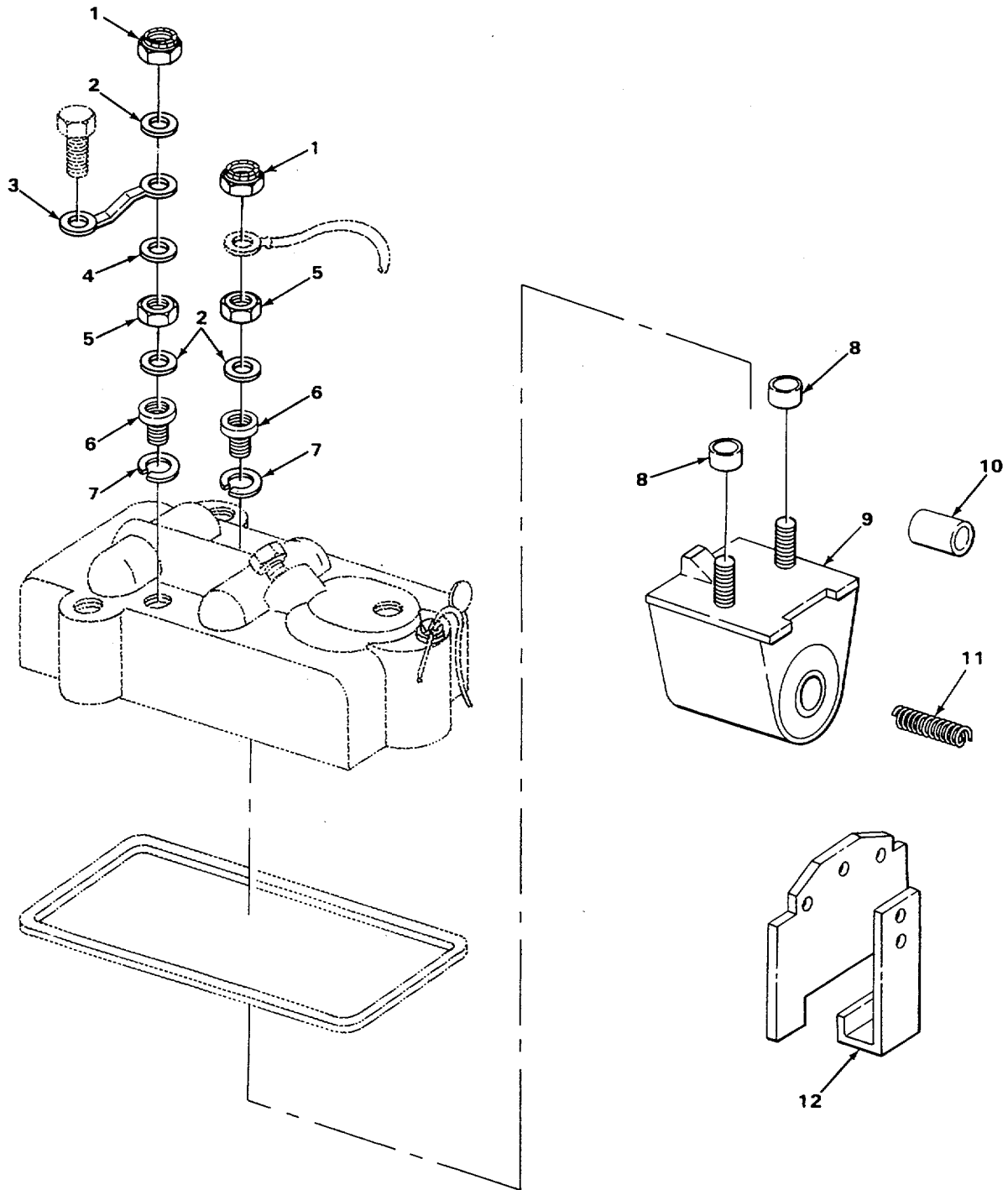
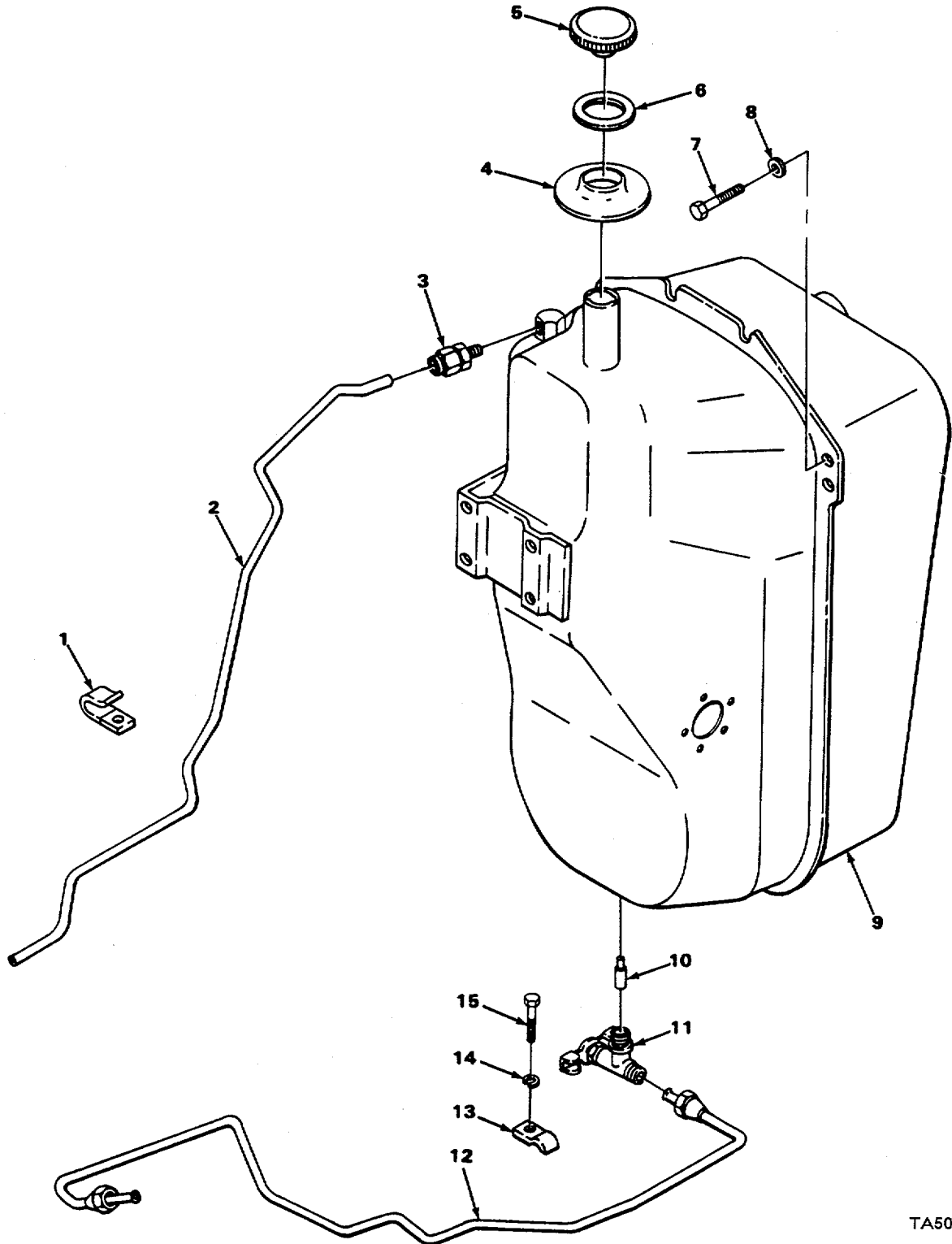

FIGURE 36. FUEL INJECTION PUMP, ELECTRIC SHUT-OFF.

| SECTION II | | | | | |
|------------|-------|-------|---------|--|-----|
| (1) | (2) | (3) | (4) | (5) | (6) |
| ITEM | SMR | | PART | | |
| NO | CODE | CAGEC | NUMBER | DESCRIPTION AND USABLE ON CODES (UOC) | QTY |
| | | | | GROUP 0306 TANKS, LINES, FITTINGS, HEADERS | |
| | | | | FIG. 36 FUEL INJECTION PUMP ELECTRIC SHUT-OFF | |
| *1 | PFFZZ | 75160 | T19977 | NUT LOCK PART OF KIT P/N 22146..... | 2 |
| *2 | PFFZZ | 75160 | R47049 | WASHER, FLAT PART OF KIT P/N 22146 | 3 |
| *3 | PAFZZ | 84760 | 18526 | LEAD, ELECTRICAL PART OF KIT P/N | 1 |
| | | | | 22146 | |
| 3 | PFFZZ | 75160 | R66593 | LEAD, ELECTRICAL..... | 1 |
| *4 | PFFZZ | 75160 | R47077 | WASHER, FLAT PART OF KIT P/N 22146 | 1 |
| *5 | PAFZZ | 75160 | T11938 | NUT, PLAIN, HEXAGON PART OF KIT P/N | 2 |
| | | | | 22146 | |
| 6 | PFFZZ | 84760 | 18148 | SPRING, HELICAL, COMP PART OF KIT P/N | 2 |
| | | | | 22146 | |
| *7 | PAFZZ | 75160 | 12H295 | WASHER, LOCK PART OF KIT P/N 22146 | 2 |
| *8 | PFFZZ | 75160 | T11937 | TUBE, COVER INSULATO PART OF KIT PIN | 2 |
| | | | | 24371 PART OF KIT P/N 22146 | |
| *9 | KFFZZ | 75160 | AR48219 | SOLENOID, ELECT PART Of KIT P/N 22146 | 1 |
| *10 | PFFZZ | 75160 | R48795 | BUSHING, NONMETALLIC PART OF KIT PIN | 1 |
| | | | | 22146 | |
| *11 | PFFZZ | 75160 | T11935 | SPRING, HELICAL, COMP PART OF KIT P/N | 1 |
| | | | | 22146 | |
| *12 | PFFZZ | 84760 | 12479 | ARM ASSEMBLY, SHUT-D PART OF KIT PIN | 1 |
| | | | | 22146 | |

END OF FIGURE

5
6



TA506398

FIGURE 37. FUEL TANK.

| SECTION II | | | | | |
|--|----------|-------|-------------|---|-----|
| (1) | (2) | (3) | (4) | (5) | (6) |
| ITEM NO | SMR CODE | CAGEC | PART NUMBER | DESCRIPTION AND USABLE ON CODES (UOC) | QTY |
| GROUP 0306 TANKS, LINES, FITTINGS, HEADERS | | | | | |
| FIG. 37 FUEL TANK | | | | | |
| 1 | PFOZZ | 75160 | T32231 | CLIP, SPRING TENSION | 1 |
| 2 | PFOZZ | 75160 | T66974 | TUBE, BENT, METALLIC FLEL, INJECTION..... | 1 |
| 3 | PFOZZ | 75160 | AT22089 | CONNECTOR | 1 |
| 4 | PFOZZ | 75160 | T36247 | GROMMET, FILLER NECK | 1 |
| 5 | PFOZZ | 78225 | Ab01213 | CAP, FILLER CPENING | 1 |
| 6 | PFOZZ | 75160 | R39615 | •GASKET | 1 |
| 7 | PAOZZ | 75160 | 19H1936 | SCREW, CAP, HEXAGON H..... | 4 |
| 8 | PAOZZ | 96906 | MS27183-14 | WASHER, FLAT..... | 4 |
| 9 | PFOZZ | 75160 | AT38963 | TANK, FUEL, ENGINE..... | 1 |
| 10 | PAOZZ | 75160 | T42632 | FILTER ELEMENT, FLUI | 1 |
| 11 | PFOZZ | 75160 | AT35139 | VAL/E, TEE FUEL SHUT-OFF..... | 1 |
| 12 | PFOZZ | 75160 | AT48214 | HOSE; METALLIC..... | 1 |
| 13 | PFOZZ | 75160 | A4881R | STRAP, RETIANING..... | 1 |
| 14 | PAOZZ | 96906 | MS35338-46 | WASHER, LOCK..... | 1 |
| 15 | PAOZZ | 75160 | 19H20368 | SCREW, CAP, HEXAGON H..... | 1 |

END OF FILE

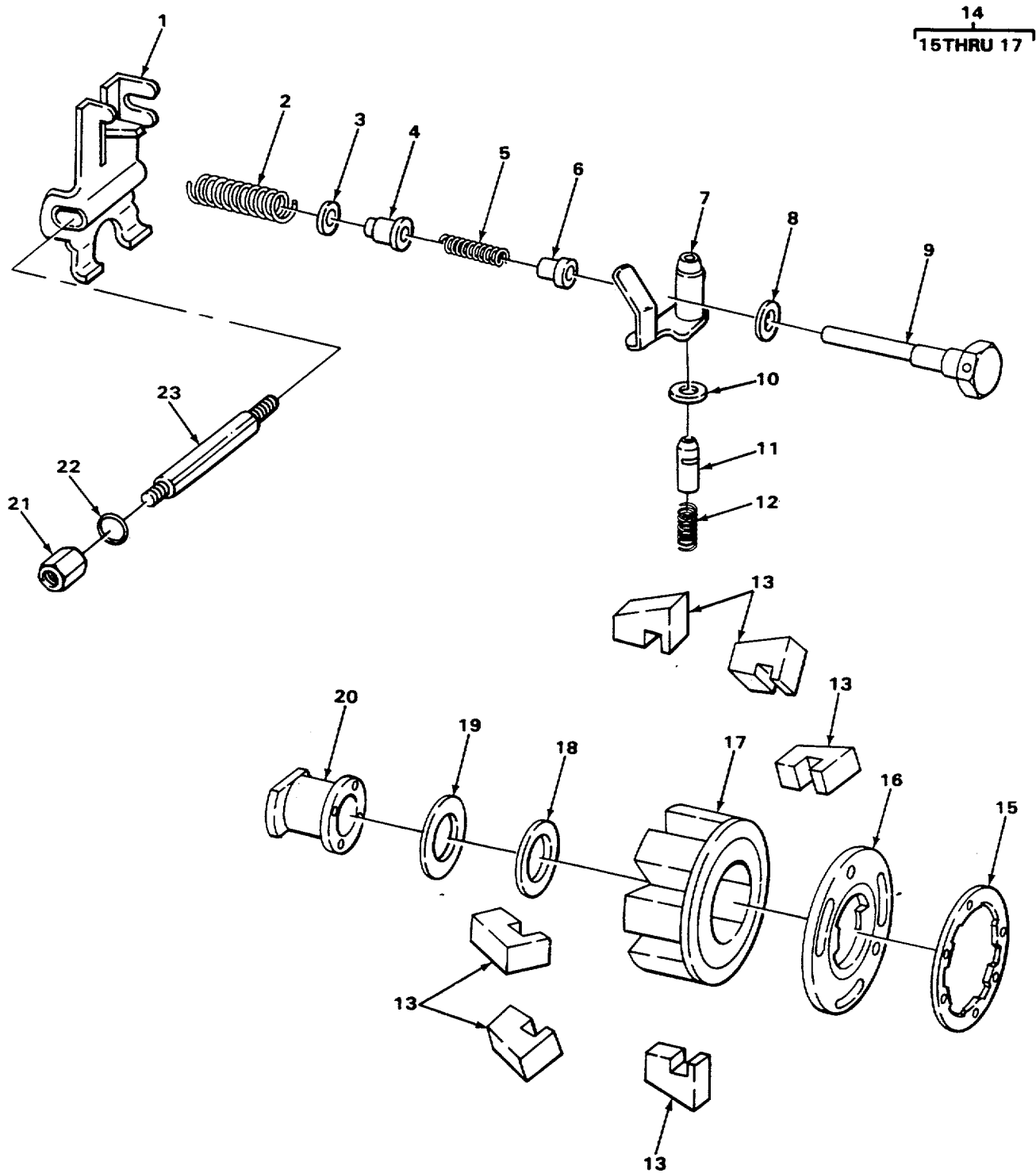

TA506399

FIGURE 38. FUEL INJECTION PUMP GOVERNOR.

| SECTION II | | | | | |
|---|----------|-------|--------------|--|-----|
| (1) | (2) | (3) | (4) | (5) | (6) |
| ITEM NO | SMR CODE | CAGEC | PART NUMBER | DESCRIPTION AND USABLE ON CODES (UOC) | QTY |
| GROUP 0308 ENGINE SPEED GOVERNOR AND CONTROLS | | | | | |
| FIG. 38 FUEL INJECTION PUMP GOVERNOR | | | | | |
| 1 | PFFZZ | 75160 | T16602 | ARM, GOVERNOR | 1 |
| 2 | PAFZZ | 84760 | 18148 | SPRING, HELICAL, COMP GOVERNOR..... | 1 |
| 3 | PFFZZ | 75160 | T17952 | CONTROL, COLORED RED AND 8LACK | 1 |
| 4 | PFFZZ | 75160 | T11924 | SPACER, RING GOVERNOR SPRING..... | 1 |
| 5 | PFFZZ | 84760 | 11966 | SEAT, HELICAL COMPRE | 1 |
| 6 | PFFZZ | 84760 | 11969 | SEAT, HELICAL COMPRE | 1 |
| 7 | XDFZZ | 75160 | AR30736 | ARM, METERING VALVE VALVE | 1 |
| 8 | PFFZZ | 94988 | 1940052 | WASHER, FLAT GUIDE STUD | 1 |
| 9 | PFFZZ | 84760 | 12208 | STUD, SPRING GUIDE | 1 |
| 10 | PFFZZ | 75160 | R30732 | SHIM | 1 |
| 11 | PAFZZ | 84760 | 82126 | VALVE, METERING..... | 1 |
| 12 | PFFZZ | 75160 | R58422 | SPRING..... | 1 |
| 13 | PFFZZ | 84760 | 11643 | WEIGHT, OVER-SPEED G | 6 |
| *14 | PFFZZ | 84760 | 19530 | RETAINER, GOVERNOR W GOVERNOR | 1 |
| *15 | PFFZZ | 75160 | R42483 | WEIGHT ASSEMBLY PLATE, BACKING, GOVER PART OF KIT P/N | 1 |
| *16 | XBFLZ | 75160 | AR63213 | 24371 | 1 |
| *17 | XBFZZ | 75160 | AR63212 | HUB, BDDY GOVERNOR WEIGHT | 1 |
| 18 | PFFZZ | 96906 | M516624-1093 | RETAINER ASSEMBLY, G GOVERNOR..... | 1 |
| 19 | PFFZZ | 6N299 | 4048620-1 | WEIGHT | 1 |
| 20 | PFFZZ | 75160 | T16601 | RING, RETAINING..... | 1 |
| 21 | PFFZZ | 84760 | 12288 | BEARING, WASHER, THRU GOVERNOR WEIGHT | 1 |
| 22 | PAFZZ | 75160 | R34812 | SLEEVE, GOVERNOR THRU GOVERNOR THRUST | 1 |
| 22 | PFFZZ | 84760 | 509 | NUT, PLAIN, HEXAGON PIVOT SHAFT..... | 2 |
| *23 | PFFZZ | 84760 | 12214 | RETAINING..... | 2 |
| | | | | PACKING, PREFORMED USE ON SERIAL..... | 2 |
| | | | | NUMBERS 319995 THRU 342573 PART OF..... | |
| | | | | KIT P/N 24371 | |
| | | | | PACKING, PREFDRMED USE ON SERIAL..... | 2 |
| | | | | NUMBERS 235786 THRU 235999 PART OF | |
| | | | | KIT P/N 24371 | |
| | | | | SHAFT, SHOULDERED GOVERNOR ARM PIVOT... | 1 |

END OF -FIGURE

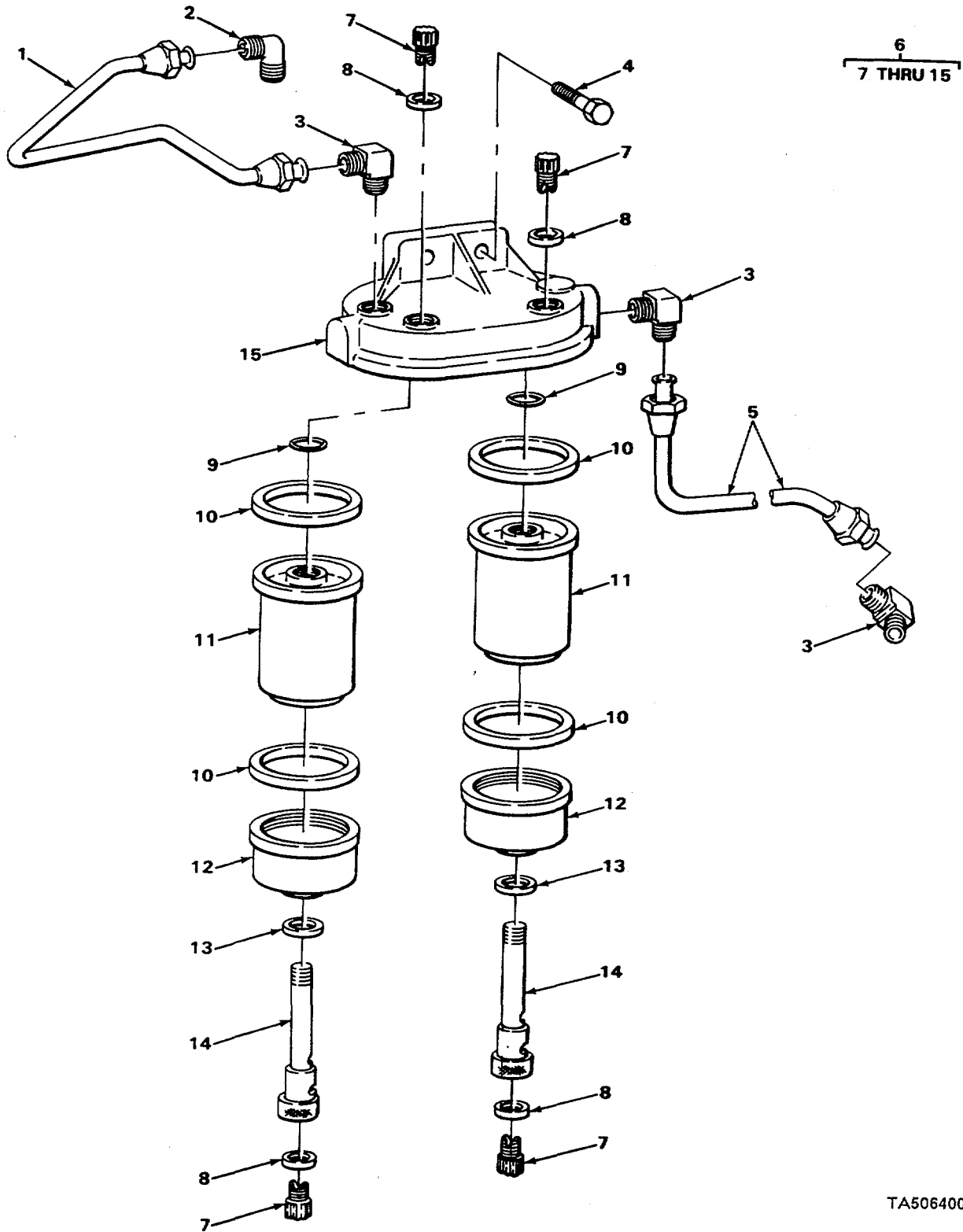
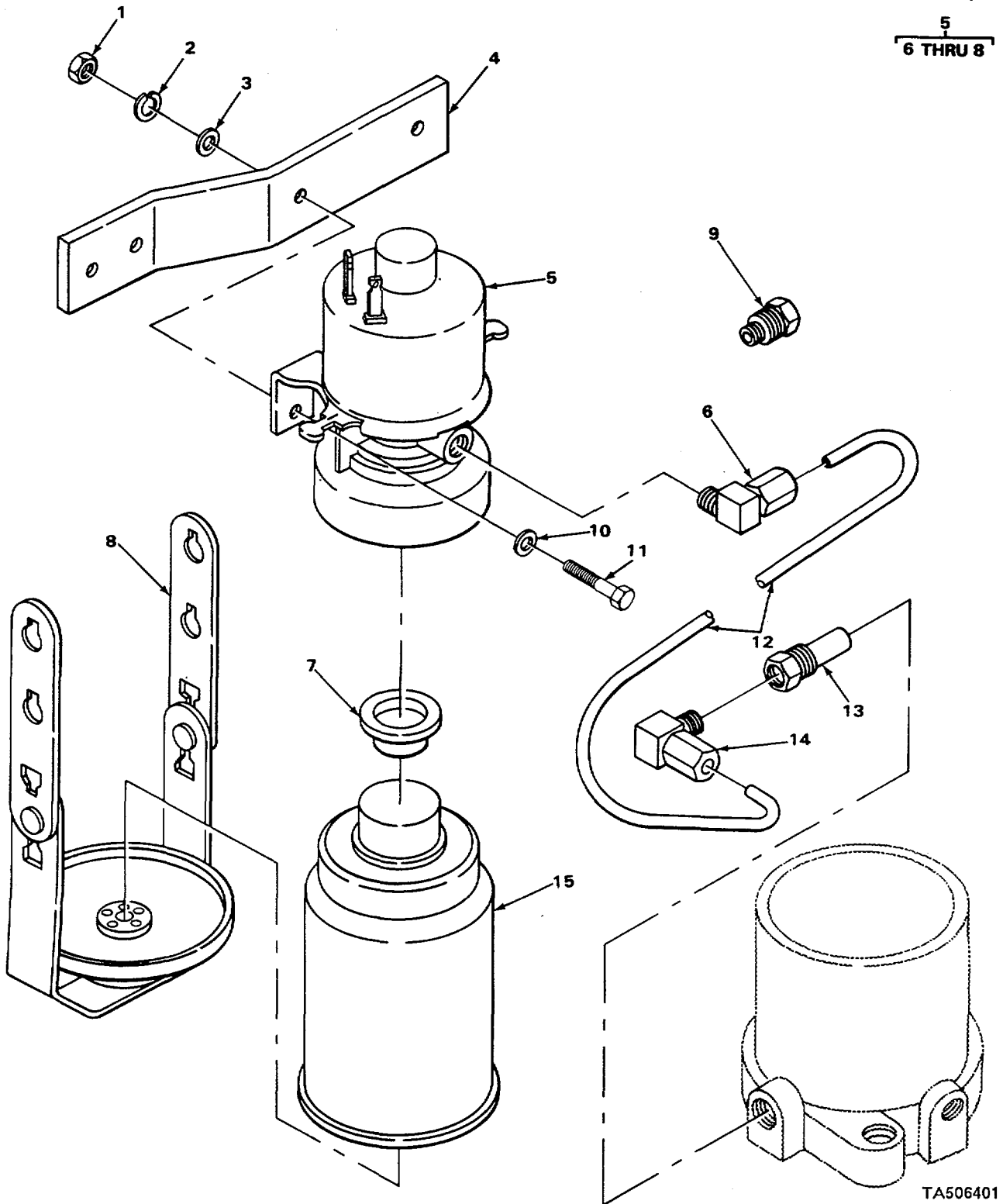

FIGURE 39. DUAL STAGE FUEL FILTER ASSEMBLY.

TA506400

| SECTION II | | | | | |
|---|----------|-------|--------------------|--|-----|
| (1) | (2) | (3) | (4) | (5) | (6) |
| ITEM NO | SMR CODE | CAGEC | PART NUMBER | DESCRIPTION AND USABLE ON CODES (UOC) | QTY |
| GROUP 0309 FUEL FILTERS | | | | | |
| FIG. 39 DUAL STAGE FUEL FILTER ASSEMBLY | | | | | |
| 1 | PFOZZ | 75160 | AR50896 | TUBE,BENTPMETALLIC FILTER TO INJECTION PUMP..... | 1 |
| 2 | PAOZZ | OAHUO | 910140 | ELBOW,PIPE TO TUBE | 1 |
| 3 | PAOZZ | 75160 | T30738 | ELBOW,PIPE TO TUBE | 3 |
| 4 | PAOZZ | 75160 | 19H1732 | SCREW,CAP,HEXAGON H..... | 2 |
| 5 | PFOZZ | 75160 | AT18167 | TUBE ASSEMBLY,METAL FUEL PUMP TO..... | 1 |
| | | | | FILTER..... | 4 |
| * 6 | PFOZZ | 75160 | AT17379 | FILTER ASSEMBLY,FLU ASSEMB LY | 1 |
| 7 | PAOZZ | 84760 | 13761 | •PLUG,MACHINE THREAD..... | 4 |
| 8 | PAOZZ | 75160 | R26287 | •PACKING, PREFORMED..... | 4 |
| * 9 | PFOZZ | 77308 | PRP568-113-4200-70 | •PACKING, PREFORMED..... | 2 |
| 10 | PFOZZ | 75160 | AR102481 | •GASKET FILTER ELEMENT | 4 |
| 11 | PAOZZ | 28265 | 266537AS | •FILTER ELEMENT FLUI..... | 2 |
| 12 | PFOZZ | 75160 | T19119 | •BOWL, SEDIMENT GLASS..... | 2 |
| 12 | PFOZZ | 75160 | T199119 | •BOWL, SEDIMENT ALUMINUM | 2 |
| 13 | PFOZZ | 75160 | T19117 | •GASKET | 2 |
| 14 | PFDZZ | 75160 | T32365 | •BOLT,FLUID PASSAGE | 2 |
| 15 | PFOZZ | 75160 | AT17389 | •HEA0,FLUID FILTER..... | 1 |

END OF FIGURE



TA506401

FIGURE 40. COLD WEATHER STARTING AID.

| (1) ITEM NO | (2) SMR CODE | (3) CAGEC | (4) PART NUMBER | (5) DESCRIPTION AND USABLE ON CODES (UOC) | (6) QTY |
|-----------------------------------|--------------------|--------------|-----------------------|--|------------|
| SECTION II | | | | | |
| GROUP 0311 ENGINE STARTING AIDS | | | | | |
| FIG. 40 COLD WEATHER STARTING AID | | | | | |
| 1 | PFOZZ | 75160 | 14H785 | NUT,PLAIN,HEXAGON | 2 |
| 2 | PFOZZ | 96906 | MS35338-45 | WASHER, LOCK..... | 2 |
| 3 | PFOZZ | 75160 | 28H90 | WASHER, FLAT..... | 2 |
| 4 | XDDZZ | 75160 | DP24228 | BRACKET | 1 |
| * 5 | PFOZZ | 75160 | AR97514 | PARTS KIT, ENGINE QU FLUID INJECTION | 1 |
| 6 | PAOZZ | 75160 | AT25266 | •ELBOW, PIPE TO TUBE | 1 |
| 7 | PFOLZ | 75160 | T46726 | •GASKET | 1 |
| 8 | XDOZZ | 75160 | AT57288 | •BAIL | 1 |
| 9 | PFOZZ | 75160 | R28583 | NOZZLE, SPRAY FLUID..... | 1 |
| 10 | PAOZZ | 75160 | 24H1136 | WASHER, FLAT..... | 2 |
| 10 | PFOZZ | 75160 | 24H1224 | WASHER, FLAT..... | 2 |
| 11 | PFOZZ | 75160 | 19H2127 | BOLT ,MACHINE4 | 2 |
| 11 | PAOZZ | 75160 | 19H1849 | SCREW,CAP,HEXAGON H..... | 2 |
| 12 | MOOZZ | 19207 | T34589-2 | TUBE MAKE FROM TUBE P/N T34589..... | 1 |
| 13 | PFOZZ | 75160 | R47160 | NOZZLE, SPRAY FLUID- | 1 |
| 14 | PFOZZ | 75160 | AT25266 | ELBOW, PIPE TO TUBE | 1 |
| 15 | PAOZZ | 75160 | RE33636 | FUEL, ENGINE PRIMER | 1 |

END OF FIGURE

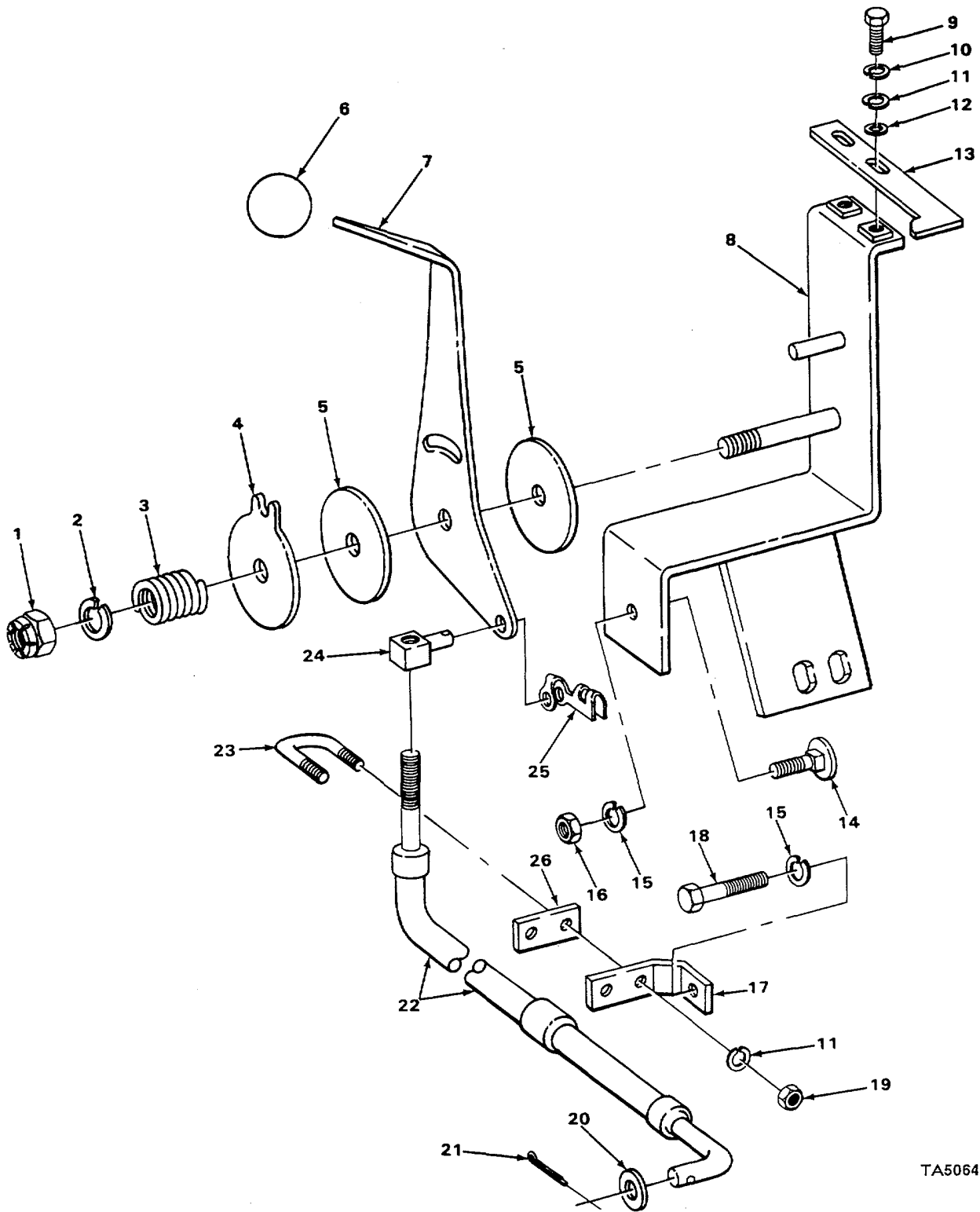

TA506402

FIGURE 41. SPEED CONTROL LEVER AND CABLE.

| SECTION II | | | | | |
|---|----------|-------|-------------|--|-----|
| (1) | (2) | (3) | (4) | (5) | (6) |
| ITEM NO | SMR CODE | CAGEC | PART NUMBER | DESCRIPTION AND USABLE ON CODES (UOC) | QTY |
| GROUP 0312 ACCELERATOR, THROTTLE, OR CHOKE CONTROLS | | | | | |
| FIG. 41 SPEED CONTROL LEVER AND CABLE | | | | | |
| 1 | PFOZZ | 96906 | MS17830-6C | NUT, SELF-LOCKING, HE | 1 |
| 2 | PAOZZ | 75160 | 24H1304 | WASHER, FLAT | 1 |
| 3 | PFOZZ | 75160 | R31271 | SPRING, HELICAL, COMP | 1 |
| 4 | PFOZZ | 75160 | R33976 | DETENT PLATE HAND SPEED | 1 |
| 5 | PFOZZ | 75160 | R39985 | FACING, HAND SPEED SPEED PLATE..... | 2 |
| 6 | PFOZZ | 75160 | R40948 | KNOB | 1 |
| 7 | PFOZZ | 75160 | T48181 | LEVER, MANUAL CONTRO | 1 |
| 8 | PFOZZ | 75160 | AT33242 | BRACKET, EYE, NONROTA THROTTLE LEVER | 1 |
| 9 | PFOZZ | 75160 | 19H1948 | SCREW, CAP, HEXAFON H | 2 |
| 10 | PAOZZ | 75160 | 12H297 | WASHER, LOCK USE ON SERIAL NLMBERS..... | 2 |
| | | | | 235786 THRU 235999 | |
| 11 | PFOZZ | 02614 | N405P41B6 | WASHER, LOCK..... | 4 |
| 12 | PFOZZ | 75160 | 24H1287 | WASHER, FLAT | 2 |
| 13 | PFOZZ | 75160 | T48182 | STOP, THROTTLE | 1 |
| 14 | PFOZZ | 75160 | 3H 1765 | BOLT, SQUARE NECK ROUND HEAD | 1 |
| 15 | PAOZZ | 96906 | MS35338-46 | WASHER, LOCK..... | 2 |
| 16 | PFOZZ | 75160 | 14H812 | NUT HEX | 1 |
| 17 | PFOZZ | 75160 | T34193 | BRACKET, DOUBLE ANGLE | 1 |
| 18 | PFOZZ | 75160 | 19H 2552 | SCREW, CAP, HEXAFON H | 1 |
| 19 | PAOZZ | 75160 | 14H786 | NUT WASHER | 2 |
| 20 | PFOZZ | 75160 | 24H 1286 | WASHER, FLAT | 1 |
| 21 | PFOZZ | 96906 | MS24665-136 | PIN, COTTER | 1 |
| 22 | PFOZZ | 75160 | AT33243 | CONTROL ASSEMBLY, PU PUSJ-PULL..... | 1 |
| 23 | PFOZZ | 75160 | T13988 | BOLT, U | 1 |
| 24 | PFOZZ | 75160 | T35887 | CONNECTOR, ROD END | 1 |
| 25 | PFOZZ | 75160 | R26501 | CLIP, SPRING TENSION | 1 |
| 26 | PFOZZ | 75160 | T15021 | SPACER, PLATEI | 1 |

END OF FIGURE

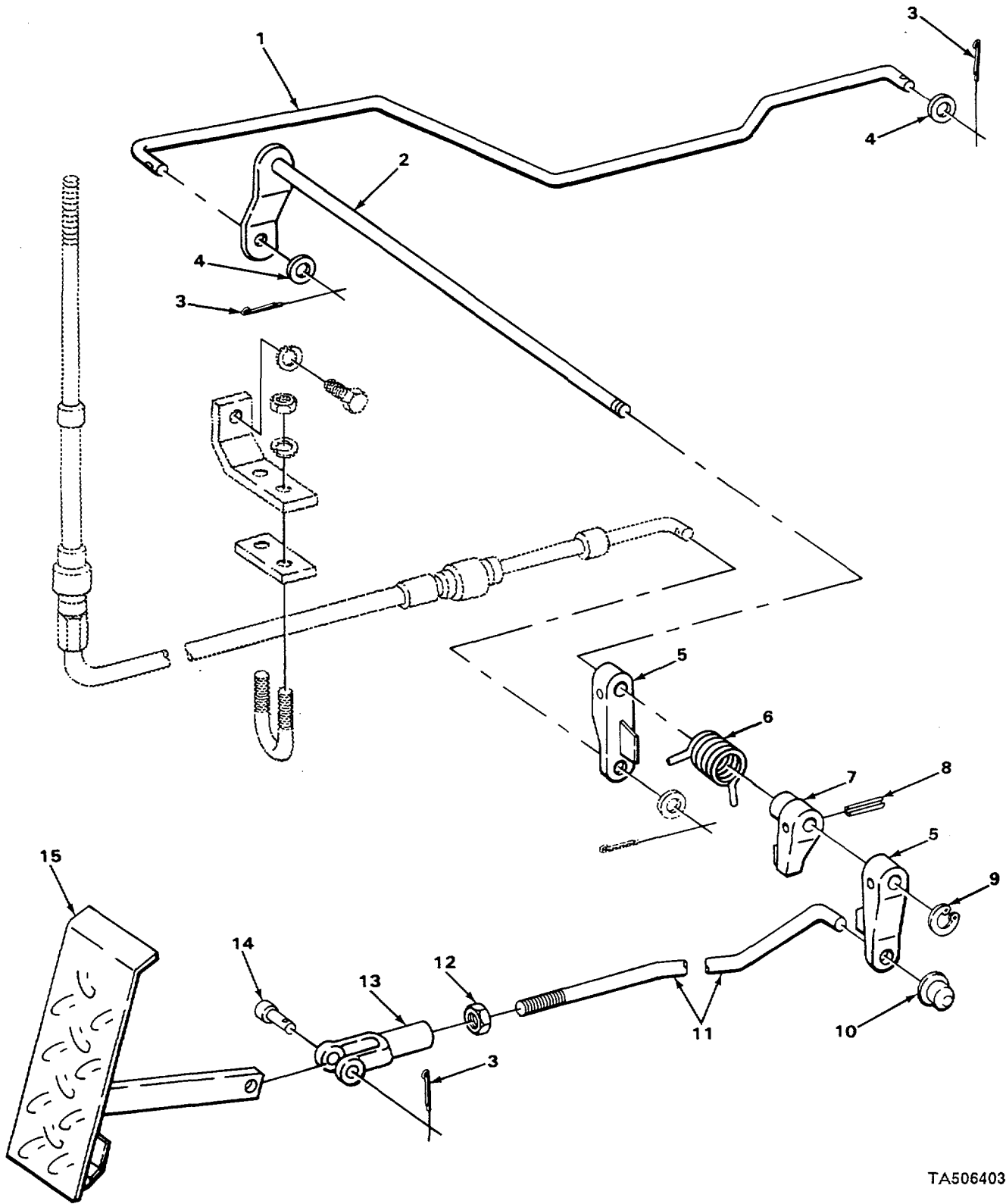

TA506403

FIGURE 42. ACCELERATOR PEDAL AND SPEED CONTROL ROD.

| SECTION II | | | | | |
|------------|----------|-------|-------------|---|-----|
| (1) | (2) | (3) | (4) | (5) | (6) |
| ITEM NO | SMR CODE | CAGEC | PART NUMBER | DESCRIPTION AND USABLE ON CODES (UOC) | QTY |
| | | | | GROUP 0312 ACCELERATOR, THRORRLE, OR CHOKE CONTROLS | |
| | | | | FIG. 42 ACCELERATOR PEDAL AND SPEED CONTROL ROD | |
| 1 | PFOZZ | 75160 | T35888 | CONNECTING LINK, RIG SPEED CONTROL..... | 1 |
| 2 | PFOZZ | 75160 | AT34862 | CONNECTING LINK, RIG SPEED CONTROL..... WITH ARM | 1 |
| 3 | PFOZZ | 96906 | MS24665-281 | PIN, COTTER | 3 |
| 4 | PFOZZ | 75160 | 24H 128 | WASHER, FLAT | 2 |
| 5 | PFOZZ | 75160 | T22240 | LEVER, REMOTE CONTRO SPEED CONTROL | 2 |
| 6 | PFOZZ | 75160 | T77165 | SPRING, HELICAL, COMP..... | 1 |
| 7 | PFOZZ | 75160 | T22150 | LEVER, MANUAL CONTRO SPEED CONTROL..... | 1 |
| 8 | PFOZZ | 75160 | 34H264 | PIN, SPRING..... | 1 |
| 9 | PFOZZ | 75160 | F3396R | RING, RETAINING..... | 1 |
| 10 | PFOZZ | 75160 | T26937 | CLINCH PLATE, SNAP F CAPPED LOCKING | 1 |
| 11 | PFOZZ | 75160 | T34194 | ROD END THREADED FOOT ACCELERATOR..... | 1 |
| 12 | PFOZZ | 75160 | 14H649 | NUT, PLAIN, HEXAGON | 1 |
| 13 | PFOZZ | 75160 | M3742T | CLEVIS, ROD END | 1 |
| 14 | PFOZZ | 75160 | R72660 | PIN, STRAIGHT, HEADED | 1 |
| 15 | XDOZZ | 75160 | AT33245 | PEDAL, CONTROL..... | 1 |

END OF FIGURE

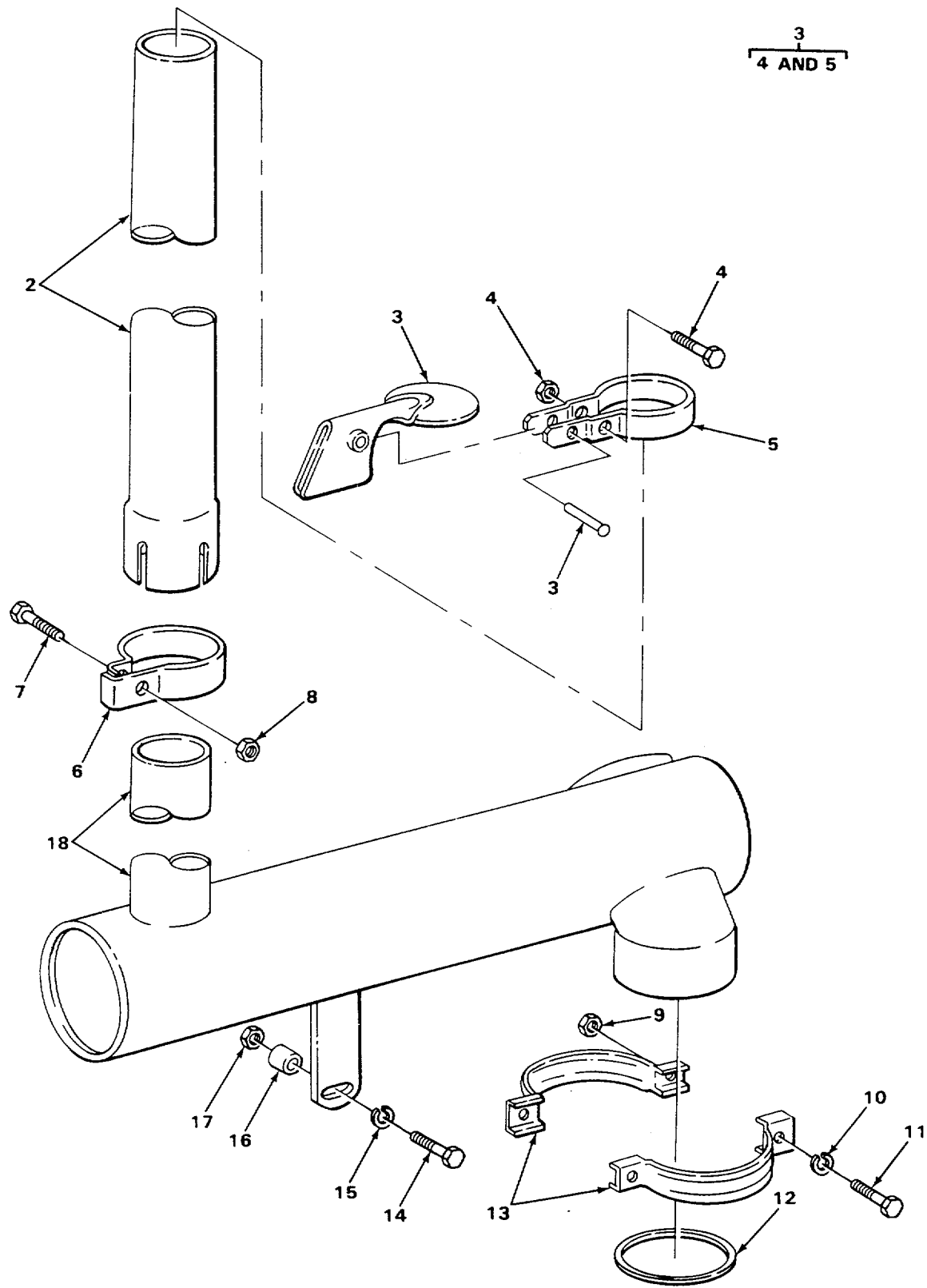

TA506404

FIGURE 43. MUFFLER.

| SECTION II | | | | (5) | (6) |
|------------------------------|--------------------|--------------|-----------------------|---------------------------------------|-----|
| (1) ITEM NO | (2) SMR CODE | (3) CAGEC | (4) PART NUMBER | DESCRIPTION AND USABLE ON CODES (UOC) | QTY |
| GROUP 04 EXHAUST SYSTEM | | | | | |
| GROUP 0401 MUFFLER AND PIPES | | | | | |
| FIG. 43 MUFFLER | | | | | |
| 1 | PFOZZ | 75160 | AT37780 | PARTS KIT, MUFFLER MUFFLER STACK..... | 1 |
| | | | | ASSEMBLY | |
| 2 | PFOZZ | 75160 | T38965 | PIPE, EXHAUST | 1 |
| * 3 | PFOZZ | 01652 | RC400-Z | •CAP ASSEMBLY, PROTEC MUFFLER | 1 |
| | | | | COMPLETE | |
| 4 | PFOZZ | 75160 | AR47785 | ••SCREW,CAP WITH BUSHINGS | 1 |
| 5 | PFOZZ | 75160 | AR45918 | ••CLAMP, LOOP WITH FASTENINGS | 1 |
| 6 | PFOZZ | 75160 | AR45917 | CLAMP, LOOP | 1 |
| 7 | PFOZZ | 75160 | 19 HIBOO | SCREW, CAP, HEXAGON H..... | 1 |
| 8 | PFOZZ | 75160 | 14H812 | NUT HEX | 1 |
| 9 | PFOZZ | 75160 | 14H785 | NUT | 2 |
| 10 | PAOZZ | 96906 | M535338-45 | WASHER, LOCK..... | 2 |
| 11 | PFOZZ | 75160 | 19H3552 | SCREW, CAP, HEXAGON H..... | 2 |
| 12 | PADZZ | 75160 | T20141 | GASKET | 1 |
| 13 | PFOZZ | 75160 | AT63813 | STRAP, RETAINING..... | 2 |
| 14 | PAOZZ | 75160 | 19H268 | SCREW, CAP, HEXAGON H..... | 1 |
| 15 | PAOZZ | 96906 | MS35338-46 | WASHER, LOCK..... | 1 |
| 16 | PFOZZ | 75160 | 28H1524 | SPACER, SLEEVE..... | 1 |
| 17 | PFOZZ | 75160 | 14H812 | NUT HEX | 1 |
| 18 | PFOZZ | 76700 | 11038-M | MUFFLER, EXHAUST | 1 |

END OF FIGURE

1
2 THRU 12

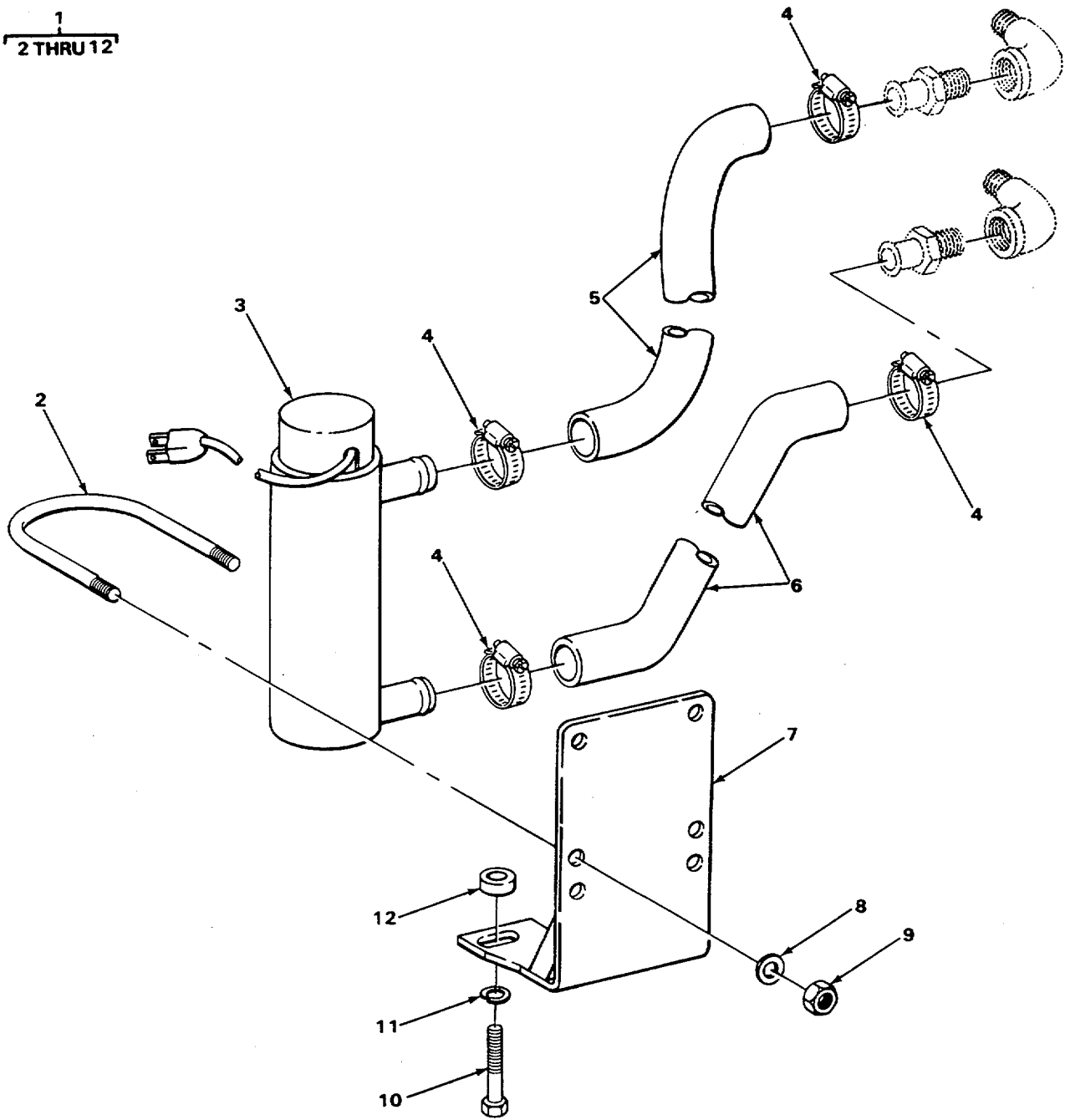

TA506405

FIGURE 44. ENGINE COOLANT HEATER AND HOSES.

| SECTION II | | | | | |
|------------|-------|-------|------------|--|-----|
| (1) | (2) | (3) | (4) | (5) | (6) |
| ITEM | SMR | | PART | | |
| NO | CODE | CAGEC | NUMBER | DESCRIPTION AND USABLE ON CODES (UOC) | QTY |
| | | | | GROUP 05 COOLING SYSTEM | |
| | | | | GROUP 0501 RADIATOR, EVAPORATIVE COOLER, OR HEAT EXCHANGER | |
| | | | | FIG. 44 ENGINE COOLANT HEATER AND HOSES | |
| * 1 | PFOZZ | 75160 | AT27406 | HEATER, COOLANT, ENGI COOLANT | 1 |
| 2 | PFOZZ | 75160 | R60124 | •BOLT, U | 2 |
| 3 | PFOZZ | 75160 | AR72957 | •HEATER, COOLANT, ENGI ENGINE COOLANT | 1 |
| 4 | PAOZZ | 96906 | MS35842-10 | •CLAMP, HOSE | 4 |
| * 5 | XBOZZ | 75160 | T29385 | •HOSE, PREFORMED | 1 |
| 6 | PFOZZ | 75160 | T29384 | •HOSE, PREFORMED | 1 |
| 7 | XDOZZ | 75160 | R60123 | •BRACKET | 1 |
| 8 | PFOZZ | 75160 | 24H1287 | •WASHER, FLAT | 4 |
| 9 | PAOZZ | 75160 | 14H786 | •NUT WASHER | 4 |
| 10 | PAOZZ | 75160 | 19H2665 | •SCREW, CAP, HEXAGON H | 2 |
| 11 | PAOZZ | 96906 | M535338-46 | •WASHER, LOCK | 2 |
| 12 | PFDZZ | 75160 | R28040 | •SPACER, SLEEVE | 2 |

END OF FIGURE

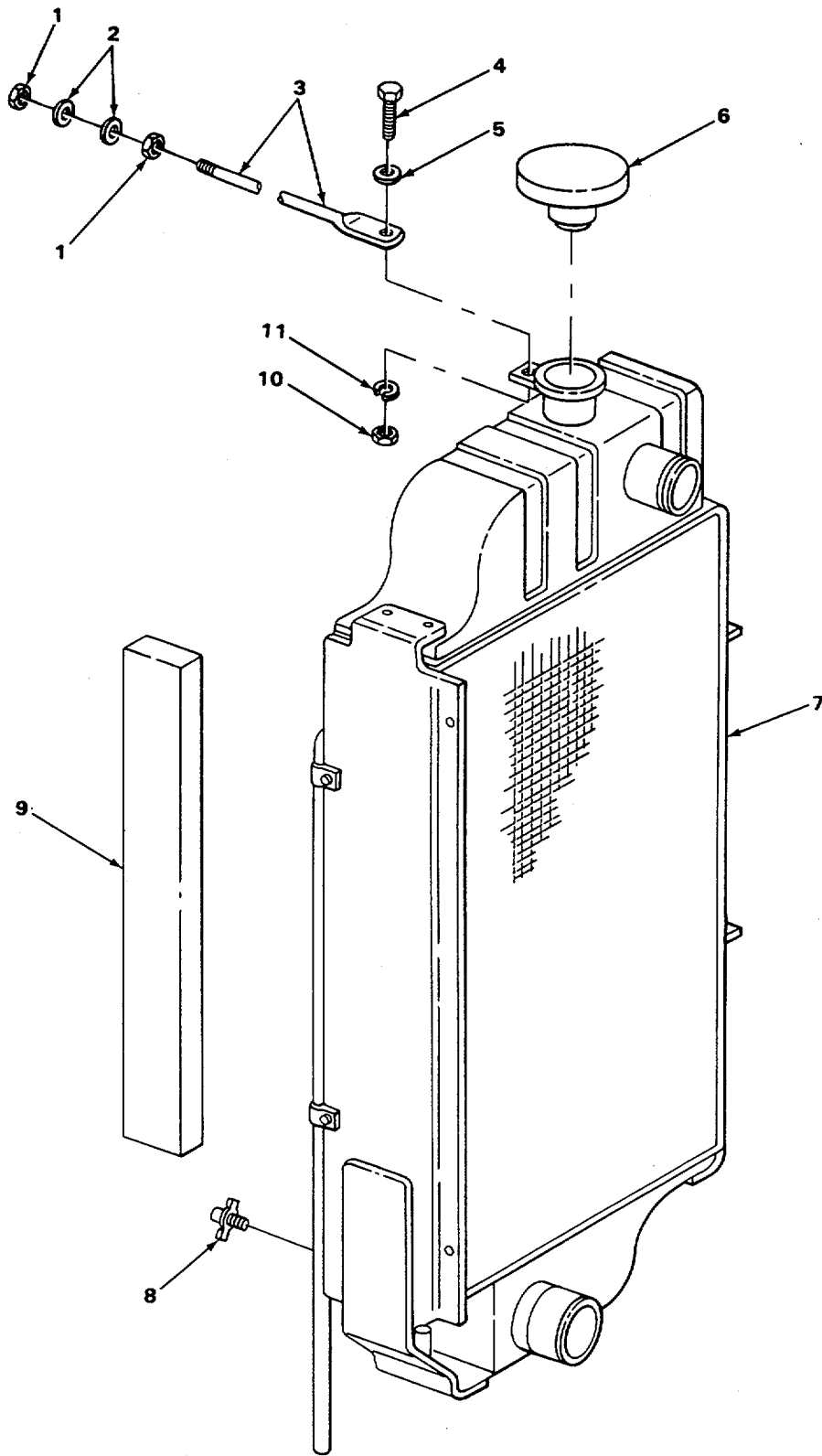

FIGURE 45. RADIATOR AND RELATED PARTS.

TA506406

| SECTION II | | | | | |
|------------|-------|-------|------------|---|-----|
| (1) | (2) | (3) | (4) | (5) | (6) |
| ITEM | SMR | | PART | DESCRIPTION AND USABLE ON CODES (UOC) | QTY |
| NO | CODE | CAGEC | NUMBER | | |
| | | | | GROUP 0501 FADIATOR, EVAPORATIVE COOLER, OR HEAT EXCHANGER | |
| | | | | FIG. 45 RADIATOR AND RELATED PARTS | |
| 1 | PFOZZ | 96906 | MS17830-6C | NUT, SELF-LOCKING, HE | 2 |
| 2 | PAOZZ | 96906 | MS27183-14 | WASHER, FLAT | 2 |
| 3 | PFOZZ | 75160 | T33399 | CPONNECTOR, ROD END | 1 |
| 4 | PFOZZ | 75160 | 19H199 | SCREW, CAP, HEXAGON H..... | 1 |
| 5 | PFOZZ | 75160 | 24H 1122 | WASHER, FLAT | 1 |
| 6 | PAOZZ | 75160 | AT27585 | CAP, FILLER OPENING | 1 |
| 7 | PFOZZ | 75160 | AT32591 | RADIATOR, ENGINE 000..... | 1 |
| 8 | PAOZZ | 75160 | AT13740 | COCK, DRAIN..... | 1 |
| 9 | MOOZZ | 19207 | R35416-20 | STRIP, PACKING MAKE FROM STRIP, P/N | 1 |
| | | | | R35416..... | |
| 10 | PFOZZ | 75160 | 14H785 | NUT | 1 |
| 11 | PAOZZ | 96906 | MS35338-45 | WASHER, LOCK..... | 1 |

END OF FIGURE

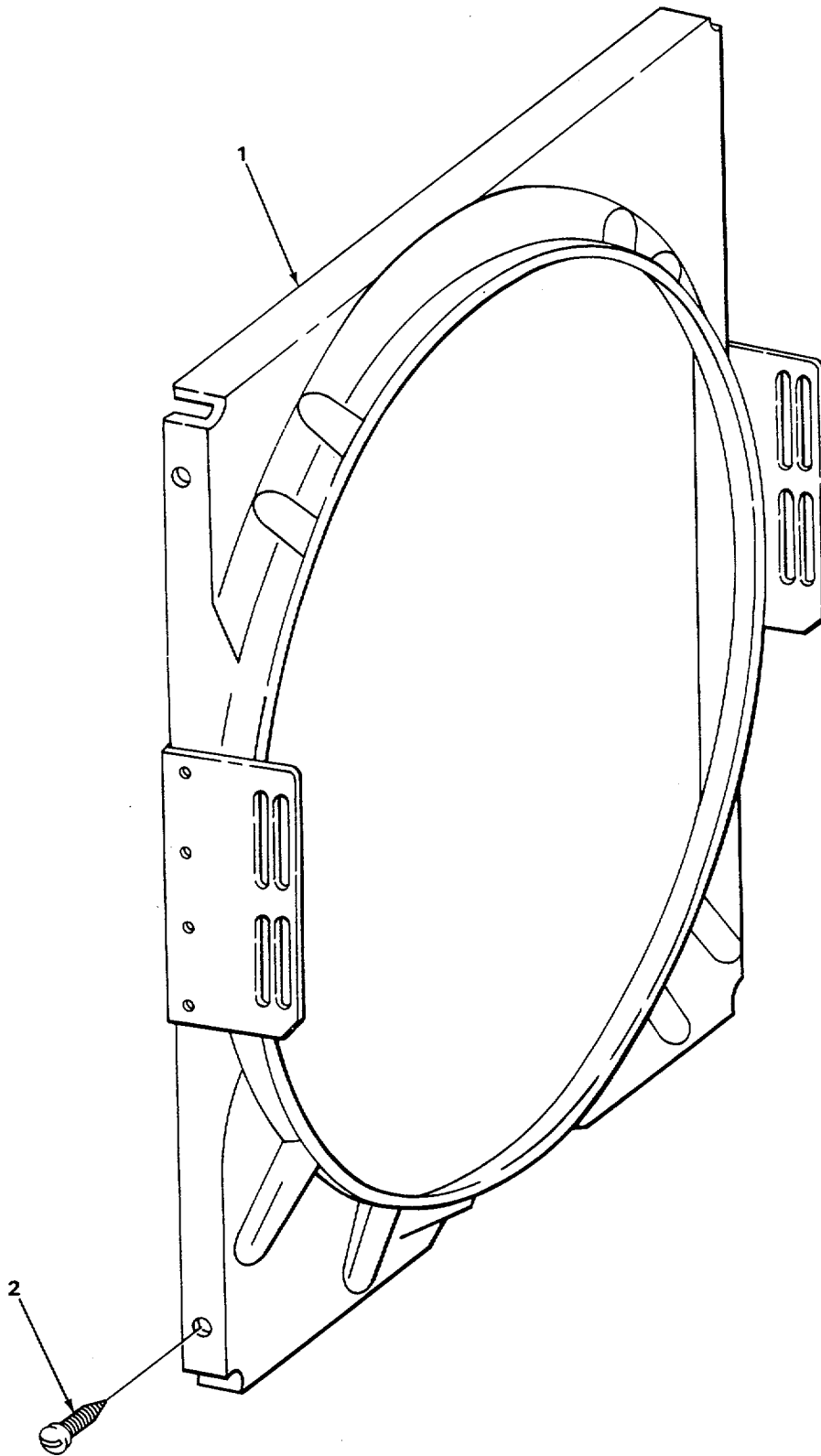

FIGURE 46. FAN SHROUD.

TA506407

| SECTION II | | | | | |
|------------|-------|-------|---------|--|-----|
| (1) | (2) | (3) | (4) | (5) | (6) |
| ITEM | SMR | | PART | | |
| NO | CODE | CAGEC | NUMBER | DESCRIPTION AND USABLE ON CODES (UOC) | QTY |
| | | | | GROUP 0502 COWLING, DEFLECTORS, AIR DUCTS, SHROLDs, ETC. | |
| | | | | FIG. 46 FAN SHROUD | |
| 1 | PFOZZ | 75160 | AT35237 | SHROUD, FAN, RADIATOR..... | 1 |
| 2 | PFOZZ | 75160 | 37H79 | SCREW, DRIVE | 4 |

END OF FIGURE

7
8 AND 9

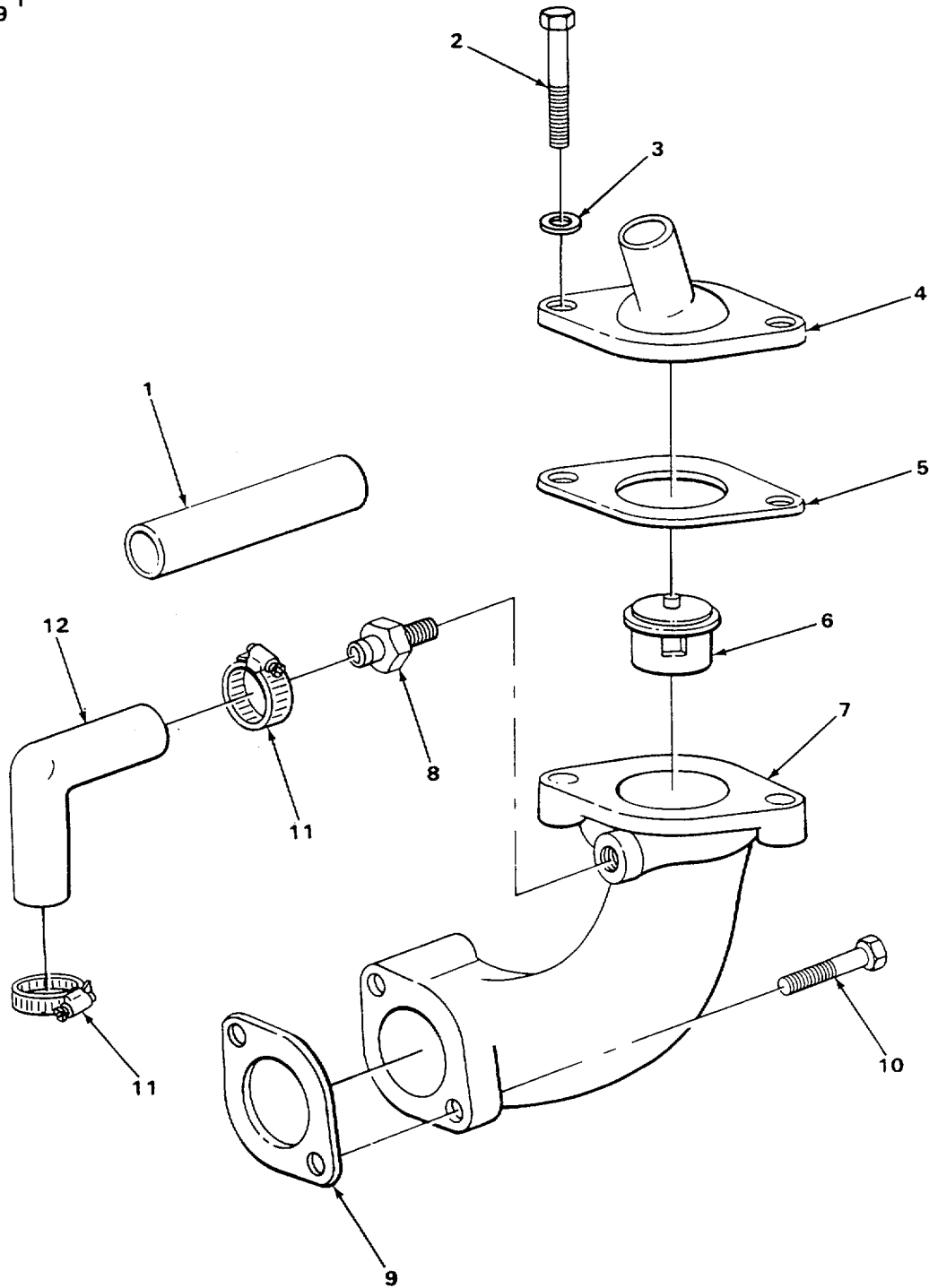

TA506408

FIGURE 47. THERMOSTAT HOUSING ASSEMBLY.

| SECTION II | | | | | |
|--|--------------------|--------------|-----------------------|--|------------|
| (1) ITEM NO | (2) SMR CODE | (3) CAGEC | (4) PART NUMBER | (5) DESCRIPTION AND USABLE ON CODES (UOC) | (6) QTY |
| GROUP 0503 WATER MANIFOLD, HEADERS, THERMOSTATS, AND HOUSING GASKET | | | | | |
| FIG. 47 THERMOSTAT HOUSING ASSEMBLY | | | | | |
| 1 | PFOZZ | 75160 | T12815 | HOSE, NONMETALLIC | 1 |
| 2 | PAOZZ | 75160 | 19H1732 | SCREW, CAP, HEXAGON H USE ON SERIAL | 2 |
| | | | | NUMBERS 235786 THRU 235999 | |
| 2 | PAOZZ | 75160 | 19H988 | SCREWCAP,HEXAGON H USE ON SERIAL NUMBERS 319995 THRU 342573 | 2 |
| 3 | PAOZZ | 96906 | MS27183-14 | WASHER, FLAT | 2 |
| 4 | PFOZZ | 75160 | T20317 | WATER OUTLET, ENGINE | 1 |
| * 5 | PAOZZ | 75160 | T20215 | GASKET, THERMO PART OF KIT P/N..... RE38857 | 1 |
| * 6 | PAOZZ | 75160 | AT24013 | THERMOSTAT, FLOW CON 205 DEGREES | 1 |
| 6 | PAOZZ | 18163 | J19780 | THERMOSTAT, FLOW CON 180 DEGREES | 1 |
| 6 | PFOZZ | 75160 | T22963 | THERMOSTAT, FLOW CON | 1 |
| * 7 | XBOZZ | 75160 | AT18074 | HOUSING, THERMOSTAT..... | 1 |
| 8 | PAOZZ | 75160 | T19651 | •ADAPTER, STRAIGHT,PI | 1 |
| * 9 | PFOZZ | 06021 | T20219 | •GASKET PART OF KIT P/N RE38857 | 1 |
| 10 | PAOZZ | 75160 | 19H1726 | SCREW, CAP, HEXAGON H..... | 2 |
| 11 | PAOZZ | 96906 | MS35842-10 | CLAMP, HOSE..... | 2 |
| 12 | PAOZZ | 75160 | T20277 | HOSE, PREFORMED | 1 |

END OF FIGURE

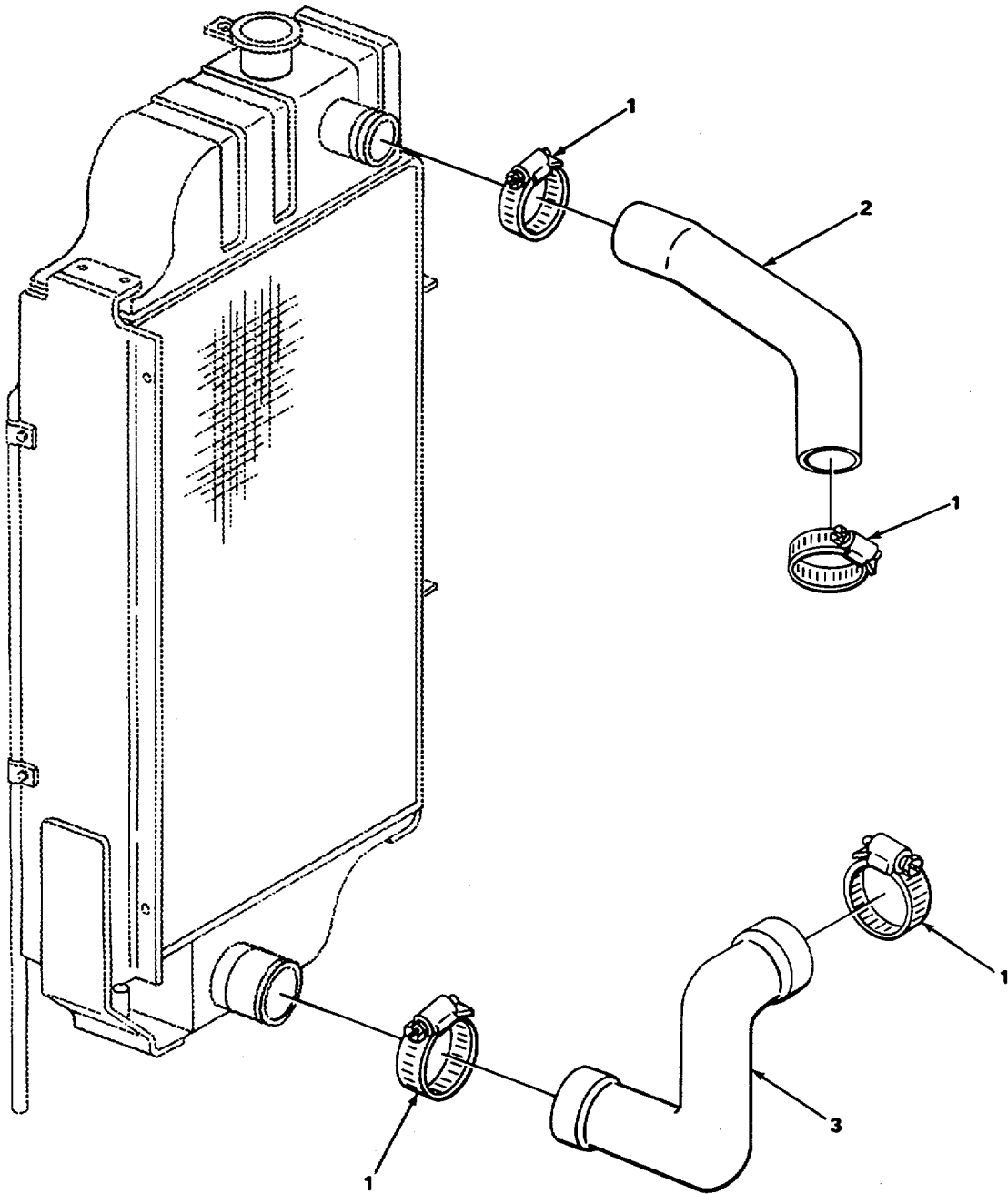

TA506409

FIGURE 48. RADIATOR HOSES AND CLAMPS.

| SECTION II | | | | | |
|------------|-------|-------|-------------|--|-----|
| (1) | (2) | (3) | (4) | (5) | (6) |
| ITEM | SMR | | PART | | |
| NO | CODE | CAGEC | NUMBER | DESCRIPTION AND USABLE ON CODES (UOC) | QTY |
| | | | | GROUP 0503 WATER MANIFOLD, HEADERS, THERMOSTATS, AND HOUSING GASKET | |
| | | | | FIG. 48 RADIATOR HOSES AND CLAMPS | |
| 1 | PAOZZ | 70210 | 2i-4'2j-909 | CLAMP, HOSE..... | 4 |
| 2 | PFOZZ | 73842 | FH2412 | HOSE, PREFORMED..... | 1 |
| 3 | PAOZZ | 75160 | T22500 | HOSE, PREFORMED..... | 1 |

END OF FIGURE

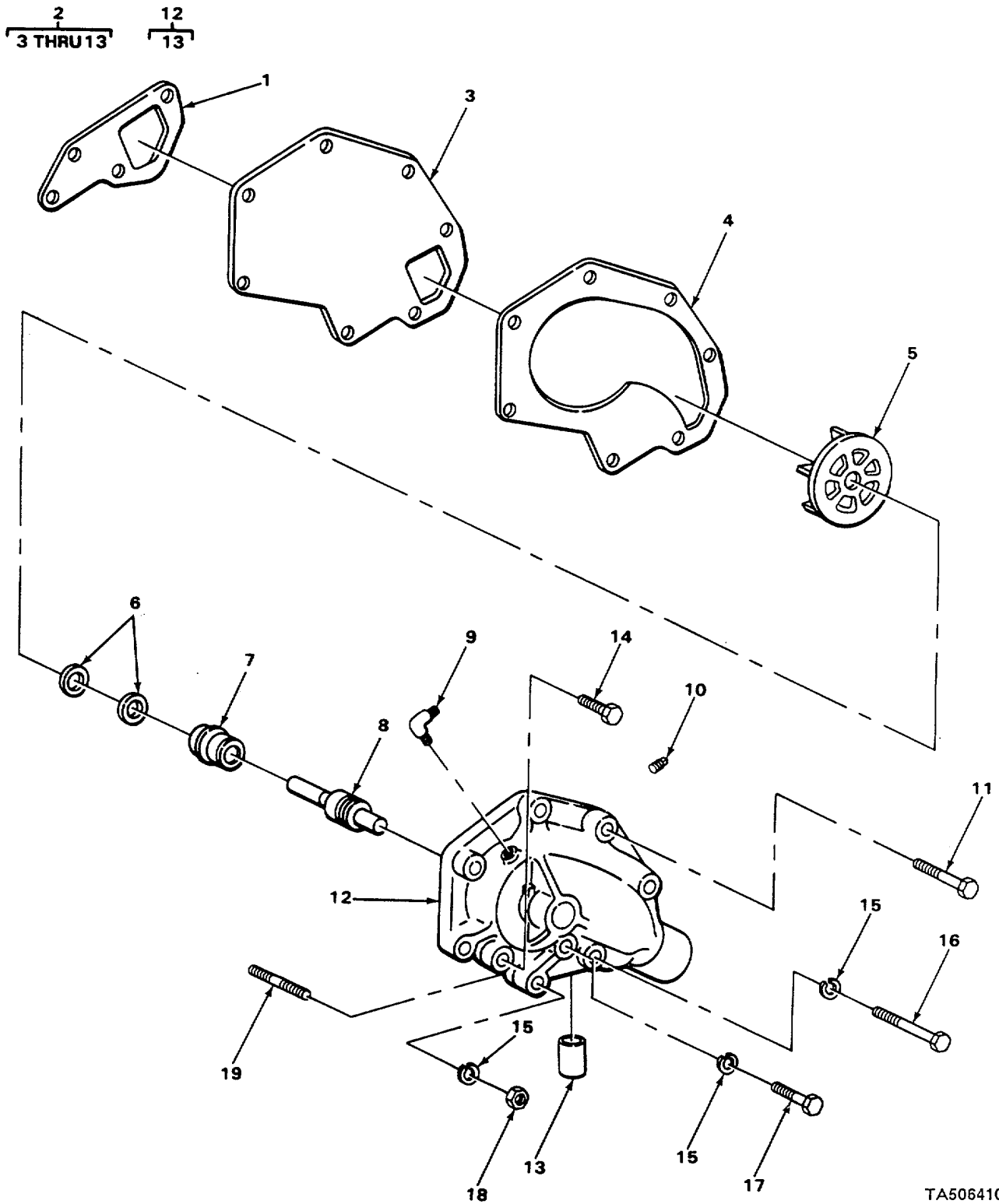

TA506410

FIGURE 49. WATER PUMP ASSEMBLY

| SECTION II | | | | | |
|-----------------------------|-------|-------|------------|---------------------------------------|-----|
| (1) | (2) | (3) | (4) | (5) | (6) |
| ITEM | SMR | | PA | | |
| NO | CODE | CAGEC | NUMBER | DESCRIPTION AND USABLE ON CODES (UOC) | QTY |
| GROUP 0504 WATER PUMP | | | | | |
| FIG. 49 WATER PUMP ASSEMBLY | | | | | |
| * 1 | PAOZZ | 75160 | T20243 | GASKET PART OF -KIT P/N RE38857 | 1 |
| 2 | PFOFF | 75160 | AR65261 | PUMP, COOLING SYSTEM..... | 1 |
| 3 | XAFZZ | 75160 | R55759 | •COVER | 1 |
| * 4 | PFFZZ | 75160 | R55406 | •GASKET | 1 |
| * 5 | XBFZZ | 75160 | T30897 | •IMPELLER, PUMP, CENTR | 1 |
| * 6 | PFFZZ | 75160 | AR41691 | •SEAL ASSEMBLY..... | 1 |
| * 7 | PFFZZ | 75160 | T27261 | •SEAL..... | 1 |
| * 8 | PFFZZ | 75160 | JD9257 | •BEARING, FAN AND WAT | 1 |
| 9 | PFOZZ | 75160 | T19653 | •ELBOW, PIPE..... | 1 |
| 10 | PFOZZ | 75160 | 15H584 | •PLUG, PIPE SQUARE HEAD..... | 1 |
| 11 | PAOZZ | 75160 | 19H2545 | •SCREW, CAP, HEXAGON H | 4 |
| 12 | XAFZZ | 75160 | AR80107 | •HOUSING | 1 |
| * 13 | PFFZZ | 75160 | R48993 | TUBE, METALLIC WATER PUMP | 2 |
| 14 | PAOZZ | 75160 | 19HIB01 | SCREW, CAP, HEXAGON H..... | 1 |
| 15 | PAOZZ | 96906 | MS35338-46 | 'WASHER, LOCK..... | 4 |
| 16 | PFOZZ | 75160 | 19H1912 | SCREW, CAP, HEXAGON H..... | 2 |
| 17 | PFOZZ | 75160 | 19H1B19 | SCREW, CAP, HEXAGON H..... | 1 |
| 18 | PFOZZ | 75160 | 14H812 | NUT HEX | 1 |
| 19 | PAOZZ | 75160 | T25701 | STUD, PLAIN | 1 |

END OF FIGURE

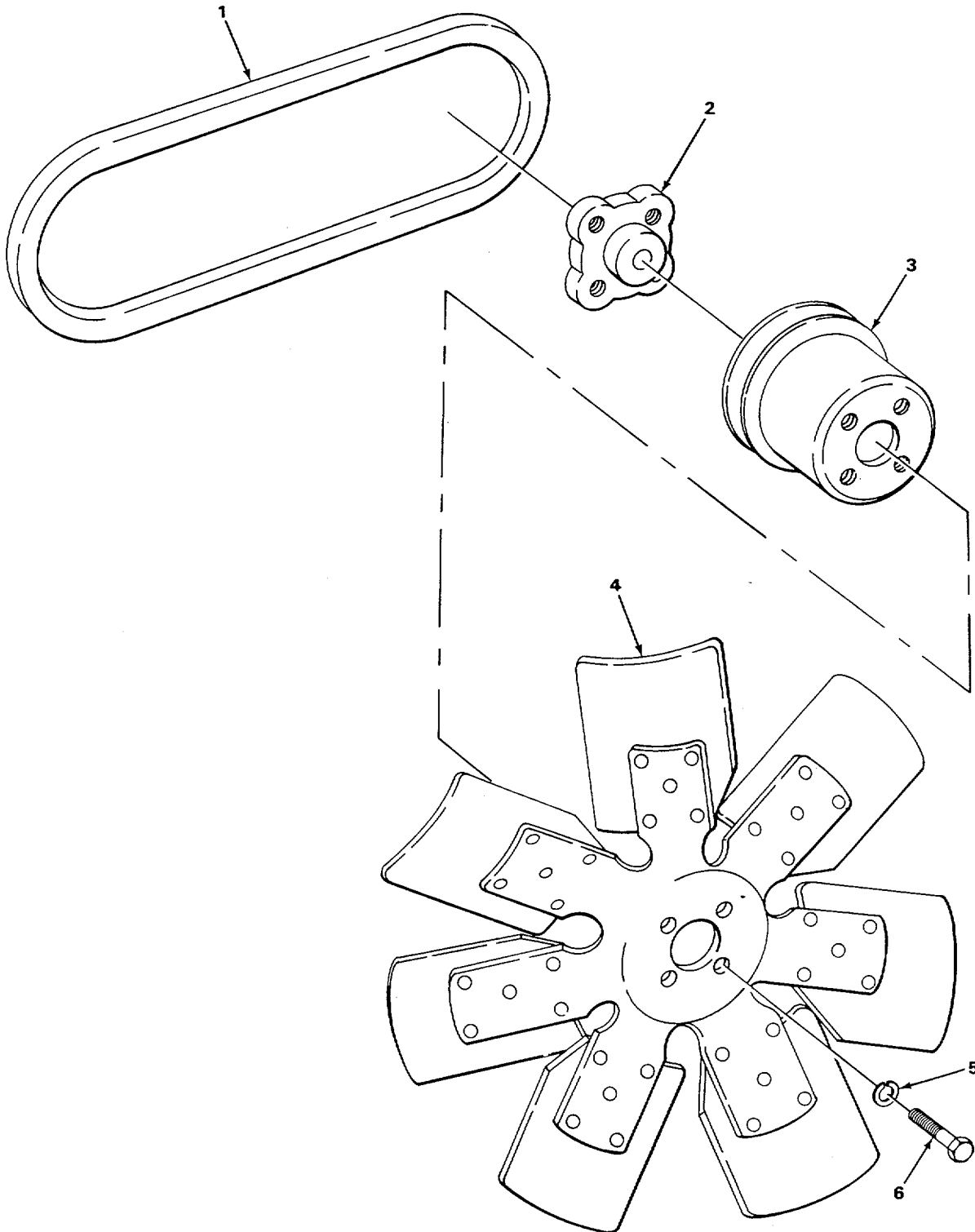

TA506411

FIGURE 50. FAN, BELT, AND RELATED PARTS

| SECTION II | | | | | |
|--------------------------------------|-------|-------|------------|---------------------------------------|-----|
| (1) | (2) | (3) | (4) | (5) | (6) |
| ITEM | SMR | | PA | | |
| NO | CODE | CAGEC | NUMBER | DESCRIPTION AND USABLE ON CODES (UOC) | QTY |
| GROUP 0505 FAN ASSEMBLY | | | | | |
| FIG. 50 FAN, BELT, AND RELATED PARTS | | | | | |
| 1 | PAOZZ | 24161 | 594 | BOLT | 1 |
| 2 | PFOZZ | 75160 | R62371 | HUB, FAN CLUTCH USE ON SERIAL | 1 |
| | | | | NUMBERS 31995 THRU 342573 | |
| 3 | PFOZZ | 75160 | T30721 | PULLEY, GROOVE | 1 |
| 4 | PFOZZ | 75160 | AT35158 | IMPELLER, FAN, AXIAL | 1 |
| 5 | PAOZZ | 96906 | MS35338-46 | WASHER, LOCK..... | 4 |
| 6 | PAOZZ | 75160 | 19H1731 | SCREW, CAP, HEXAGON H..... | 4 |

END OF FIGURE

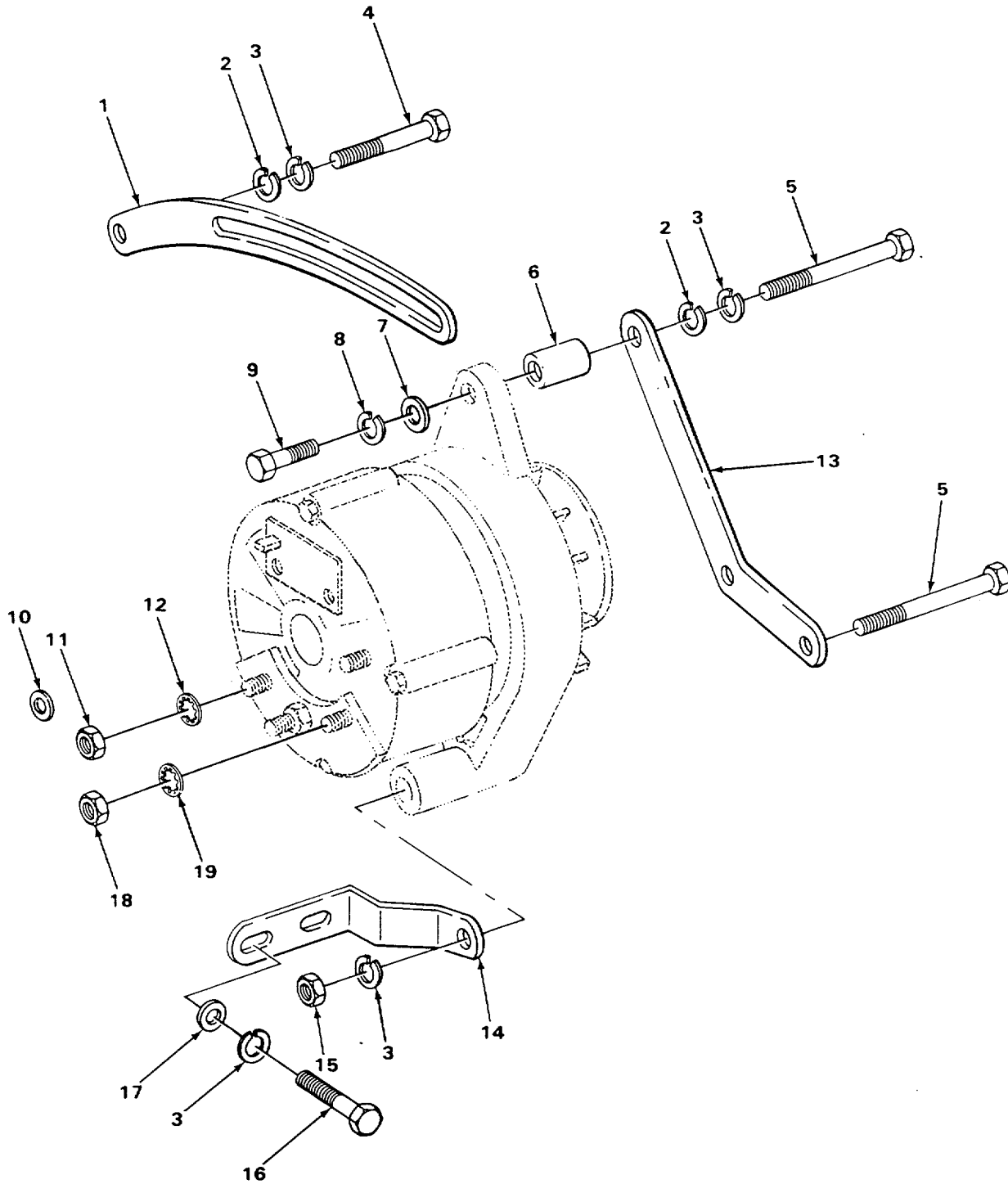

TA506412

FIGURE 51 . GENERATOR ATTACHING PARTS.

| (1) ITEM NO | (2) SMR CODE | (3) CAGEC | (4) PA NUMBER | (5) DESCRIPTION AND USABLE ON CODES (UOC) | (6) QTY |
|-----------------------------------|--------------------|--------------|---------------------|--|------------|
| SECTION II | | | | | |
| GROUP 06 ELECTRICAL SYSTEM | | | | | |
| GROUP 0601 GENERATOR. ALTERNATOR | | | | | |
| FIG. 51 GENERATOR ATTACHING PARTS | | | | | |
| 1 | PAOZZ | 75160 | T20204 | ARM ,ADJUSTING, BELT | 1 |
| 2 | PAOZZ | 75160 | 24H1304 | WASHER, FLAT | 3 |
| 3 | PAOZZ | 96906 | MS35338-46 | WASHER, LOCK..... | 6 |
| 4 | PAOZZ | 75160 | 19H1726 | SCREW, CAP, HEXAGON H..... | 1 |
| 5 | PAOZZ | 75160 | 19H2128 | SCREW, CAP, HEXAGON H..... | 3 |
| 6 | PAOZZ | 75160 | 28H2547 | SPACER, PIPE | 2 |
| 7 | PAOZZ | 75160 | 24H1136 | WASHER, FLAT..... | 1 |
| 6 | PAOZZ | 96906 | MS35338-45 | WASHER, LOCK..... | 1 |
| 9 | PAOZZ | 75160 | 19HI905 | SCREW, CAP, HEXAGON H..... | 1 |
| 10 | PAOZZ | 75160 | R39804 | INSULATOR, WASHER..... | 3 |
| 11 | PAOZZ | 75160 | 14H778 | NUT, PLAIN, HEXAGON | 2 |
| 12 | PAOZZ | 75160 | 12H295 | WASHER, LOCK..... | 2 |
| 13 | PAOZZ | 75160 | T20202 | BRACKET, ENGINE ACCE..... | 1 |
| * 14 | PFOZZ | 75160 | R38372 | BRACKET, DOUBLE ANGL..... | 1 |
| 15 | PFOZZ | 75160 | 14H512 | NUT HEX | 1 |
| 16 | PADZZ | 75160 | 19H2284 | SCREW, CAP, HEXAGON H..... | 2 |
| 17 | PAOZZ | 96906 | MS27183-14 | WASHER, FLAT | 2 |
| 18 | PAOZZ | 75160 | 14H786 | NUT WASHER | 1 |
| 19 | PAOZZ | 75160 | 12H297 | WASHER .LOCK..... | 1 |

END OF FIGURE

1
2 THRU 27

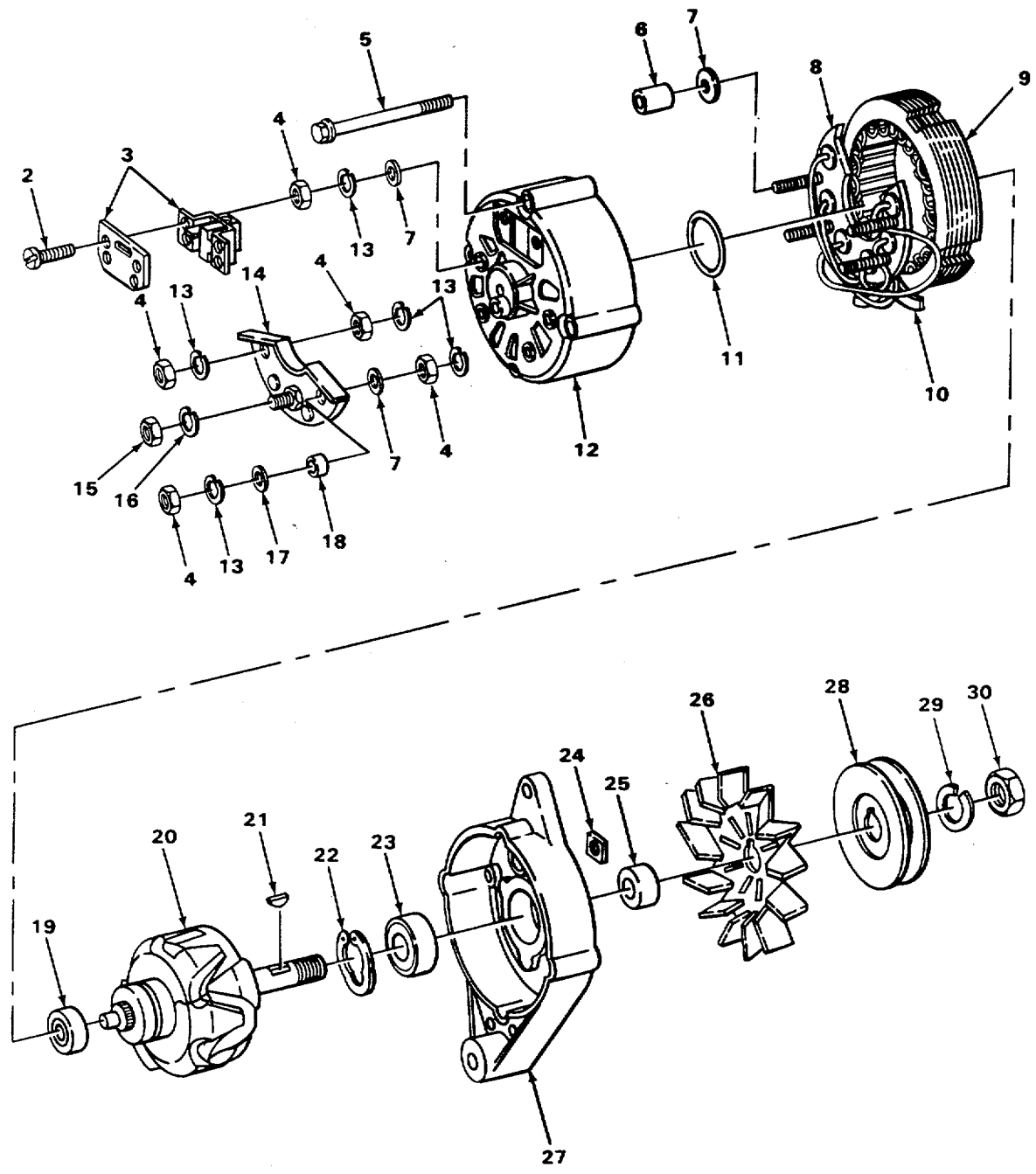

TA506413

FIGURE 52. GENERATOR ASSEMBLY, EXPLODED VIEW.

| SECTION II | | | | | |
|---|-------|-------|---------------------------|---------------------------------------|-----|
| (1) | (2) | (3) | (4) | (5) | (6) |
| ITEM | SMR | | PA | | |
| NO | CODE | CAGEC | NUMBER | DESCRIPTION AND USABLE ON CODES (UOC) | QTY |
| GROUP 0601 GENERATOR, ALTERNATOR | | | | | |
| FIG. 52 GENERATOR ASSEMBLY, EXPLODED VIEW | | | | | |
| 1 | PFOFF | 31211 | 70D44110C | GENERATOR, ENGINE AC..... | 1 |
| 2 | PFFZZ | 75160 | 37H47 | •SCREW, TAPPING..... | 2 |
| * 3 | XBFZZ | 75160 | R15026 | •BRUSH AND COVER..... | 1 |
| 4 | PAFZZ | 75160 | 14H778 | •NUT, PLAIN, HEXAGON..... | 6 |
| 5 | PFFZZ | 75160 | R15045 | •BOLT, MACHINE..... | 4 |
| 6 | PFFZZ | 75160 | R15035 | •SPACER, SPECIAL..... | 2 |
| 7 | PFFZZ | 94990 | 4A40569AO1 | •INSULATOR, WASHER..... | 5 |
| 8 | PAFZZ | 75160 | R15023 | •SEMICONDUCTOR DEVIC..... | 1 |
| * 9 | XBFZZ | 75160 | R39802 | •STATOR, ENGINE GENER..... | 1 |
| 10 | PAFZZ | 75160 | R15024 | •SEMICONDUCTOR DEVIC..... | 1 |
| 11 | PFFZZ | 31211 | 42A44535802 | •PACKING, PREFORMED..... | 1 |
| *12 | PFFZZ | 75160 | R38374 | •END BELL, ELECTRICAL..... | 1 |
| 13 | PAFZZ | 75160 | 12H295 | •WASHER .LOCK..... | 6 |
| 14 | PFFZZ | 75160 | R39800 | •INSULATOR, ANGLE BRA..... | 1 |
| 15 | PAFZZ | 75160 | 14H786 | •NUT WASHER..... | 1 |
| 16 | PAFZZ | 75160 | 12H297 | •WASHER, LOCK..... | 1 |
| 17 | PAFZZ | 75160 | R39804 | •INSULATOR, WASHER..... | 1 |
| 18 | PFFZZ | 75160 | R39803 | •INSULATOR, WASHER..... | 1 |
| 19 | PFFZZ | 21335 | P200PPFS55266MIL L3545 | •BEARIN, BALL, ANNULA..... | 1 |
| *20 | XBFZZ | 75160 | R39801 | •ROTOR, GENERATOR..... | 1 |
| 21 | PFFZZ | 75160 | 26H9 | •KEY, WOODRUFF..... | 1 |
| 22 | PFFZZ | 75160 | R15029 | •RING, .RETAINING..... | 1 |
| 23 | PFFZZ | 43334 | Z99503LRLO | •BEARING, . BALL, ANNULA..... | 1 |
| 24 | PFFZZ | 99551 | 833656 | •NUT, PLAIN, SQUARE..... | 4 |
| 25 | PFFZZ | 75160 | T25343 | •BUSHING, SLEEVE..... | 1 |
| 26 | XDFZZ | 75160 | R15027 | •IMPELLER, FAN, AXIAL..... | 1 |
| *27 | XOFZZ | 75160 | R15033 | •END BELL, ELECTRICAL..... | 1 |
| *28 | PAFZZ | 75160 | T24474 | •PULLEY, GROOVE..... | 1 |
| *29 | PFFZZ | 75160 | 12H294 | •WASHER, LOCK..... | 1 |
| *30 | PFFZZ | 75160 | 14H866 | •NUT, PLAIN, HEXAGON..... | 1 |

END OF FIGURE

1
2 THRU 27

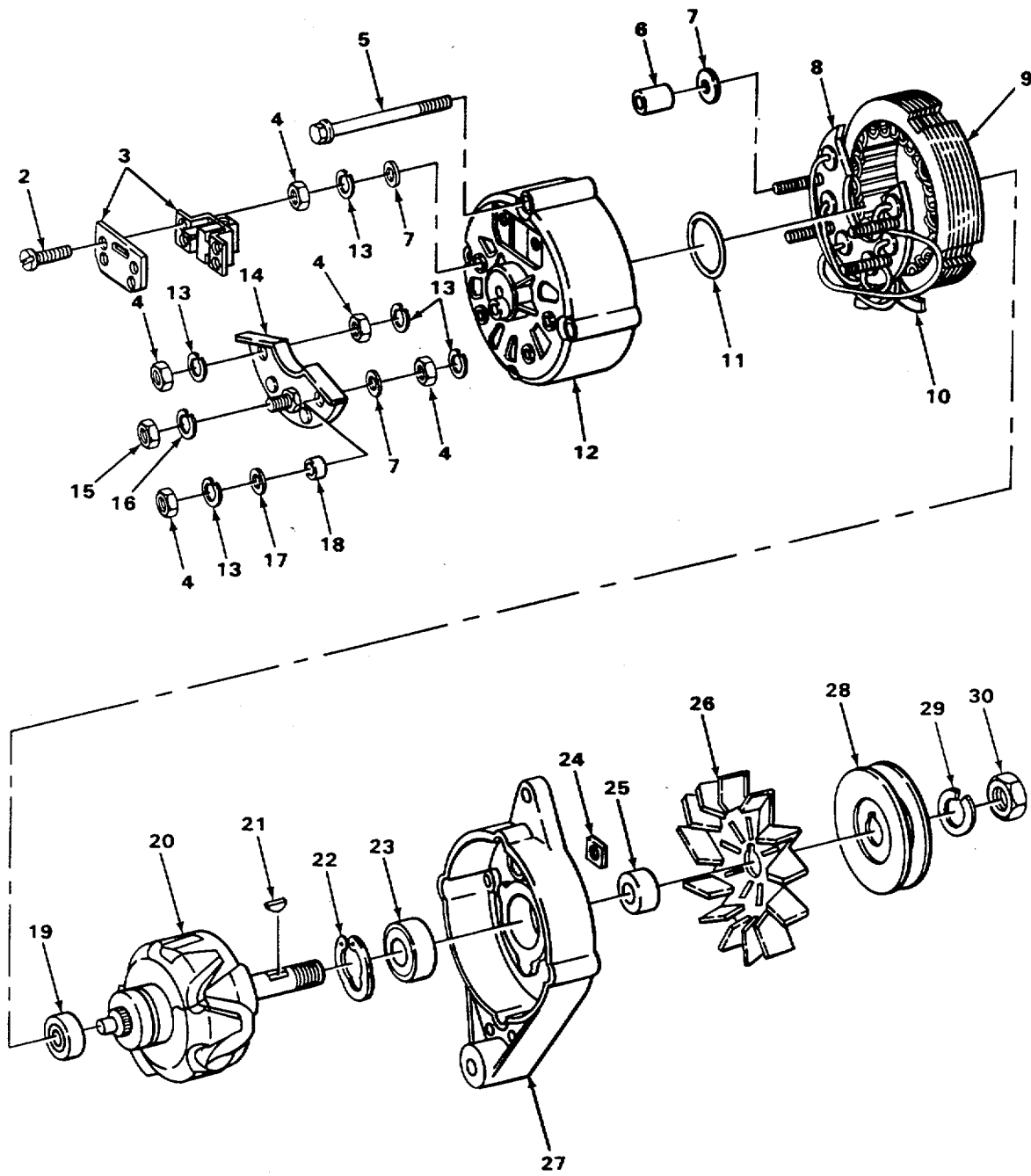

FIGURE 53. GENERATOR AND RELATED PARTS.

TA506413

| SECTION II | | | | | |
|-------------------------------------|----------|-------|-----------------|---------------------------------------|-----|
| (1) | (2) | (3) | (4) | (5) | (6) |
| ITEM NO | SMR CODE | CAGEC | PA NUMBER | DESCRIPTION AND USABLE ON CODES (UOC) | QTY |
| GROUP 0601 GENERATOR, ALTERNATOR | | | | | |
| FIG. 53 GENERATOR AND RELATED PARTS | | | | | |
| 1 | PAOFF | 31211 | 70D44120CO1 | GENERATOR, ENGINE AC A/C..... | 1 |
| 2 | PFFZZ | 75160 | 37H10 | SCREW, DRIVE..... | 2 |
| 3 | PAFZZ | 75160 | 12H295 | WASHER, LOCK..... | 6 |
| 4 | PFFZZ | 75160 | R15036 | INSULATOR, WASHER..... | 5 |
| 5 | PFFZZ | 75160 | T23598 | BOLT, MACHINE..... | 4 |
| 6 | PFFZZ | 75160 | R38374 | END BELL, ELECTRICAL..... | 1 |
| 7 | PFFZZ | 75160 | R15035 | SPACER, SPECIAL..... | 2 |
| 8 | PAFZZ | 75160 | R15023 | SEMICONDUCTOR DEVIC..... | 1 |
| 9 | PFFZZ | 75160 | AT21161 | STATOR, ENGINE GENER..... | 1 |
| 10 | PAFZZ | 75160 | R15024 | SEMICONDUCTOR DEVIC..... | 1 |
| 11 | PFFZZ | 31211 | 42A44535B02 | PACKING, PREFORMED REAR BEARING..... | 1 |
| 12 | PFFZZ | 31211 | 39C44156AO1 | HOLDER ASSEMBLY, ELE..... | 1 |
| 13 | PAFZZ | 75160 | 14H786 | NUT WASHER..... | 1 |
| 14 | PAFZZ | 75160 | 14H778 | NUT, PLAIN, HEXAGON..... | 6 |
| 15 | PAFZZ | 75160 | AR38461 | PLATE ASSEMBLY ALTE..... | 1 |
| 16 | PAFZZ | 75160 | R39804 | INSULATOR, WASHER..... | 1 |
| 17 | PFFZZ | 75160 | R39803 | INSULATOR, WASHER..... | 1 |
| 18 | PFFZZ | 81348 | 111X01002X4000 | BEARING, BALL, ANNULA..... | 1 |
| 19 | XAFZZ | 75160 | AT21160 | ROTOR..... | 1 |
| 20 | PFFZZ | 75160 | 26H9 | KEY .WOODRUFF..... | 1 |
| 21 | PFFZZ | 75160 | R15029 | RING,RETAINING FRONT BEARING..... | 1 |
| 22 | PFFZZ | 43334 | Z99503LR1268LDS | BEARING, BALL, ANNULA..... | 1 |
| *23 | XBFZZ | 75160 | R15033 | END BELL, ,ELECTRICAL..... | 1 |
| 24 | PFFZZ | 75160 | T23610 | NUT, PLAIN, SQUARE..... | 4 |
| 25 | PFFZZ | 75160 | T25343 | BUSHING,SLEEVE..... | 1 |
| 26 | XDFZZ | 75160 | R15027 | IMPELLER, FAN, AXIAL..... | 1 |
| *27 | PAFZZ | 75160 | T24474 | PULLEY, GROOVE..... | 1 |
| *28 | PFFZZ | 75160 | 12H294 | WASHER ,LOCK..... | 1 |
| *29 | PFFZZ | 75160 | 14H866 | NUT, PLAIN, HEXAGON..... | 1 |

END OF FIGURE

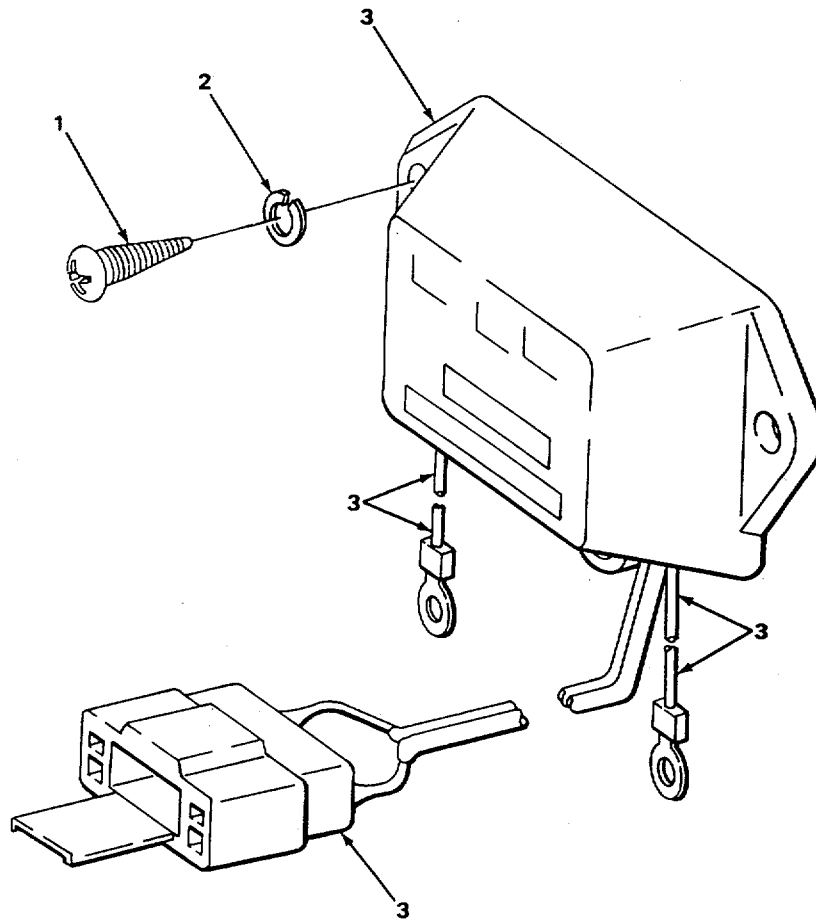

FIGURE 54. VOLTAGE REGULATOR.

SECTION II

TM 5-2420-222-34P

| (1) ITEM NO | (2) SMR CODE | (3) CAGEC | (4) PART NUMBER | (5) DESCRIPTION AND USABLE ON CODES (UOC) | (6) QTY |
|----------------|-----------------|--------------|--------------------|--|------------|
|----------------|-----------------|--------------|--------------------|--|------------|

GROUP 0602 GENERATOR REGULATOR

FIG. 54 VOLTAGE REGULATOR

| | | | | | |
|---|-------|-------|---------|----------------------------|---|
| 1 | PF0ZZ | 75160 | R44008 | SCREW, TAPPING, THREA..... | 3 |
| 2 | PAOZZ | 75160 | 12H295 | WASHER, LOCK..... | 3 |
| 3 | PFOZZ | 75160 | AR78298 | REGULATOR, ENGINE GE | 1 |

END OF FIGURE

54-1

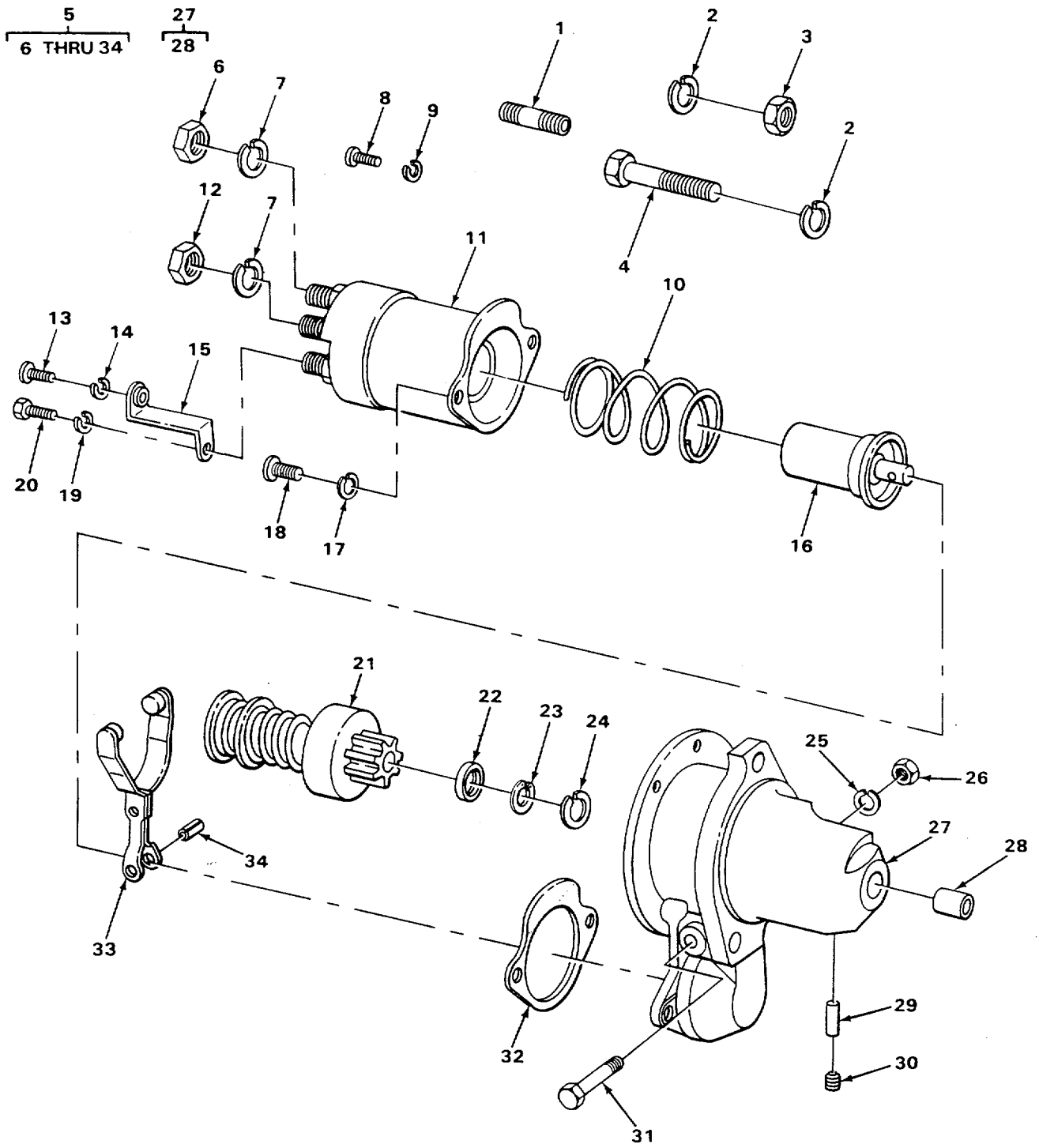

TA506416

FIGURE 55. STARTING MOTOR, DRIVE, AND SWITCH ASSEMBLY.

SECTION II

TM 5-2420-222-34P

| (1) ITEM NO | (2) SMR CODE | (3) CAGEC | (4) PART NUMBER | (5) DESCRIPTION AND USABLE ON CODES (UOC) | (6) QTY |
|----------------|-----------------|--------------|--------------------|--|------------|
|----------------|-----------------|--------------|--------------------|--|------------|

GROUP 0603 STARTING MOTOR

FIG. 55 STARTING MOTOR, DRIVE, AND SWITCH ASSEMBLY

| | | | | | |
|-----|-------|-------|------------|--|---|
| 1 | PAOZZ | 75160 | M3636T | STUD, PLAIN | 1 |
| 2 | PAOZZ | 96906 | MS35338-46 | WASHER, LOCK..... | 2 |
| 3 | PFOZZ | 75160 | 14H812 | NUT, HEX | 2 |
| 4 | PAOZZ | 75160 | 19H1731 | SCREW, CAP, HEXAGON H..... | 1 |
| 5 | PAOFF | 16764 | 1998367 | STARTER, ENGINE, ELEC | 1 |
| 6 | PFFZZ | 75160 | 14H812 | •NUT HEX | 1 |
| 7 | PAFZZ | 96906 | MS35338-46 | •WASHER, LOCK | 2 |
| 8 | PFFZZ | 75160 | T19589 | •SCREW, MACHINE CENTER BEARING..... | 2 |
| | | | | •ATTACHING SCREW..... | |
| 9 | PFFZZ | 75160 | T19569 | •WASHER, LOCK | 2 |
| | | | | •ATTACHING SCREW..... | |
| 10 | PFFZZ | 16764 | 1958679 | •SPRING, HELICAL, COMP | 1 |
| 11 | PFFZZ | 16764 | 1114458 | •RELAY, ELECTROMAGNET 12 VOLT | 1 |
| 12 | PFFZZ | 75160 | 14H732 | •NUT, PLAIN, HEXAGON | 1 |
| 13 | PFFZZ | 75160 | 21H1127 | •SCREW, MACHINE TO FIELD COIL LEAD | 1 |
| 14 | PAFZZ | 75160 | 12H246 | •WASHER, LOCK | 1 |
| 15 | PFFZZ | 75160 | R39877 | •BRACKET, DOUBLE ANGLE | 1 |
| 16 | PAFZZ | 16764 | 1941113 | •PLUNGER, SOLENOID..... | 1 |
| 17 | PFFZZ | 02614 | N405P41I6 | •WASHER, LOCK | 2 |
| 18 | PFFZZ | 75160 | 21H1142 | •SCREW, MACHINE | 2 |
| 19 | PAFZZ | 75160 | 12H295 | •WASHER, LOCK | 1 |
| 20 | PFFZZ | 75160 | T15564 | •BOLT, SELF-LOCKING | 1 |
| 21 | PFFZZ | 75160 | AR54923 | •DRIVE, ENGINE, ELECTR | 1 |
| 22 | PFFZZ | 75160 | R11116 | •SPACER, RING | 1 |
| 23 | PFFZZ | 75160 | R11117 | •RING, RETAINING | 1 |
| 24 | PFFZZ | 16764 | 1964410 | •COLLAR, SHAFT DRIVE END | 1 |
| 25 | PAFZZ | 96906 | MS35338-45 | •WASHER, LOCK | 1 |
| 26 | PFFZZ | 75160 | 14H611 | •NUT, PLAIN, HEXAGON | 1 |
| *27 | XAFZZ | 75160 | AR70062 | •HOUSING, DRIVE | 1 |
| 28 | PFFZZ | 75160 | T17987 | ••BUSHING, SLEEVE | 1 |
| 29 | PFFZZ | 75160 | R40337 | •WICK DRIVE END | 1 |
| 30 | PAFZZ | 75160 | 15H558 | •PLUG, PIPE | 1 |
| 31 | PFFZZ | 75160 | T11672 | •SCREW, CAP, HEXAGON H | 1 |
| 32 | PFFZZ | 75160 | T17058 | •GASKET | 1 |
| 33 | PFFZZ | 75160 | T18113 | •SHIFTER FORK..... | 1 |
| 34 | PFFZZ | 75160 | 34H279 | •PIN, SPRING | 1 |

END OF FIGURE

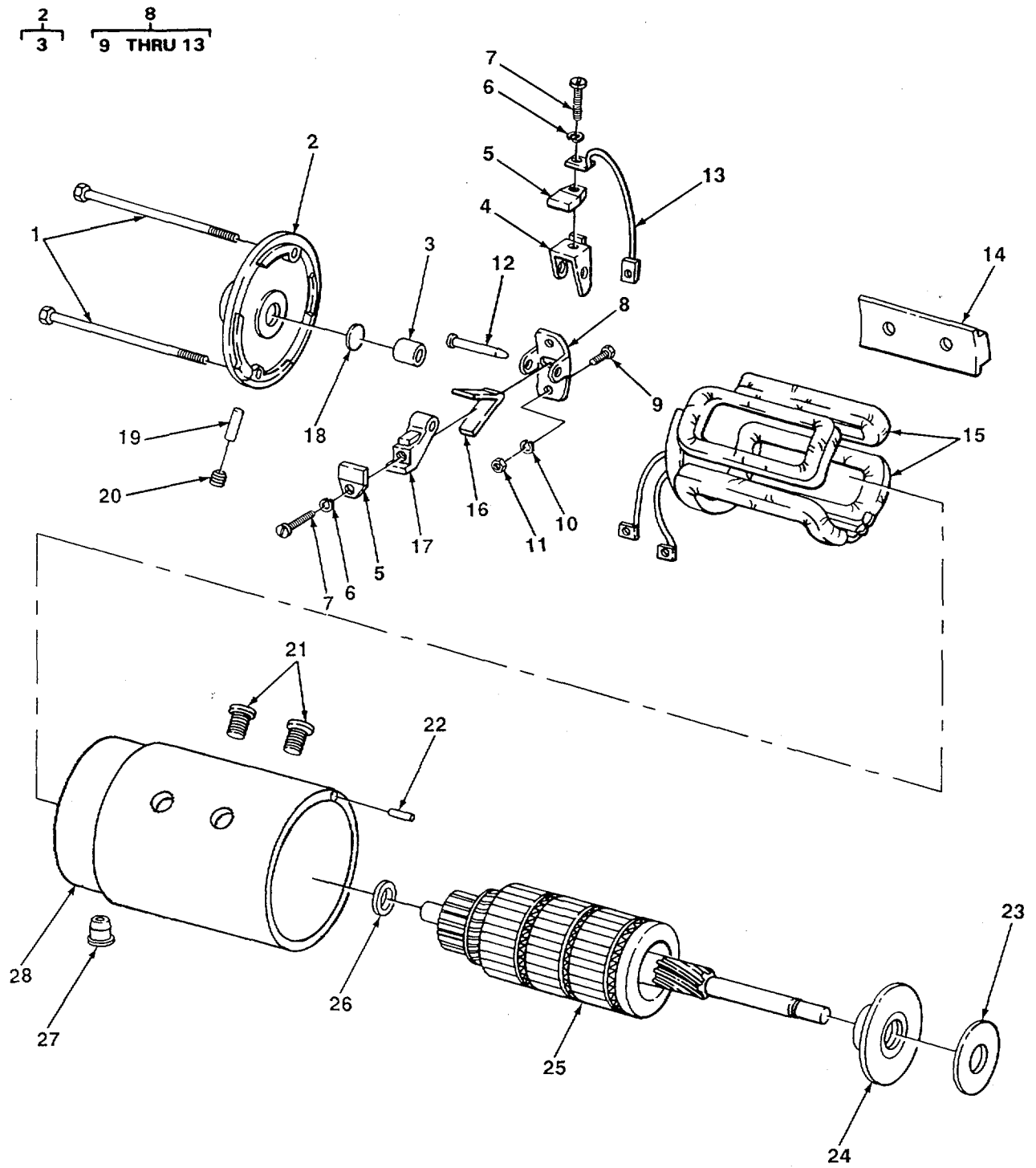

TA506417

FIGURE 56. STARTING MOTOR COIL ASSEMBLY HOUSING AND ARMATURE.

SECTION II

TM 5-2420-222-34P

| (1) ITEM NO | (2) SMR CODE | (3) CAGEC | (4) PART NUMBER | (5) DESCRIPTION AND USABLE ON CODES (UOC) | (6) QTY |
|----------------|-----------------|--------------|--------------------|--|------------|
|----------------|-----------------|--------------|--------------------|--|------------|

GROUP 0603 STARTING MOTOR

FIG. 56 STARTING MOTOR COIL ASSEMBLY HOUSING AND ARMATURE

| | | | | | |
|-----|-------|-------|----------|---------------------------------------|---|
| 1 | PFFZZ | 75160 | R11243 | •SCREW, CAP, HEXAGON H | 2 |
| 2 | PFFZZ | 75160 | R11238 | •END BELL, ELECTRICAL | 1 |
| 3 | PFFZZ | 16764 | 1891927 | ••BEARING, SLEEVE..... | 1 |
| 4 | PFFZZ | 16764 | 1940477 | •HOLDER, ELECTRICAL C INSULATED..... | 2 |
| 5 | PFFZZ | 16764 | 1946434 | •BRUSH, ELECTRICAL C0..... | 4 |
| 6 | PFFZZ | 75160 | 12H 290 | •WASHER, LOCK | 4 |
| 7 | PFFZZ | 75160 | 37H79 | •SCREW, DRIVE..... | 4 |
| *8 | XBFZZ | 16764 | 41928015 | •SUPPORT, PACKAGE BRU..... | 2 |
| 9 | PFFZZ | 75160 | 21H1301 | ••SCREW, MACHINE | 2 |
| 10 | PAFZZ | 75160 | 12H246 | ••WASHER, LOCK | 2 |
| 11 | PAFZZ | 75160 | 14H778 | ••NUT, PLAIN, HEXAGON | 2 |
| 12 | PFFZZ | 11862 | 1966923 | ••PIN..... | 1 |
| 13 | PFFZZ | 75160 | AT514T | ••LEAD, ELECTRICAL | 1 |
| 14 | PFFZZ | 75160 | T11680 | •POLE PIECE, MAGNET | 4 |
| 15 | PFFZZ | 06021 | AT 16290 | •COIL, ELECTRICAL | 1 |
| 16 | PFFZZ | 16764 | 1926622 | •SPRING, FLAT | 4 |
| *17 | XAFZZ | 75160 | T39T | •HOLDER, ELECTRICAL C INSULATED..... | 2 |
| 18 | PFFZZ | 75160 | R61934 | •WICK WICK END | 1 |
| 19 | PFFZZ | 75160 | H23193 | •WICK COMMUTATOR END..... | 1 |
| 20 | PAFZZ | 75160 | 15H558 | •PLUG, PIPE | 1 |
| 21 | PFFZZ | 75160 | 21H1280 | •SCREW, MACHINE | 8 |
| 22 | PFFZZ | 13841 | 47394 | •PIN, STRAIGHT, HEADLE DRIVE END..... | 1 |
| 23 | PFFZZ | 75160 | R11095 | •WASHER, FLAT BETWEEN CENTER | 1 |
| | | | | •BEARING AND MOTOR DRIVE..... | |
| 24 | PFFZZ | 75160 | 820149 | •BEARING, BALL, ANNULA..... | 1 |
| 25 | XAFZZ | 16764 | 1960866 | •ARMATURE | 1 |
| 26 | PFFZZ | 75160 | R11096 | •SPACER, RING COMMUTATOR END | 1 |
| 27 | PFFZZ | 75160 | R11236 | •GROMMET, NONMETALLIC..... | 1 |
| *28 | XAFZZ | 75160 | NPN | •HOUSING | 1 |

END OF FIGURE

56-1

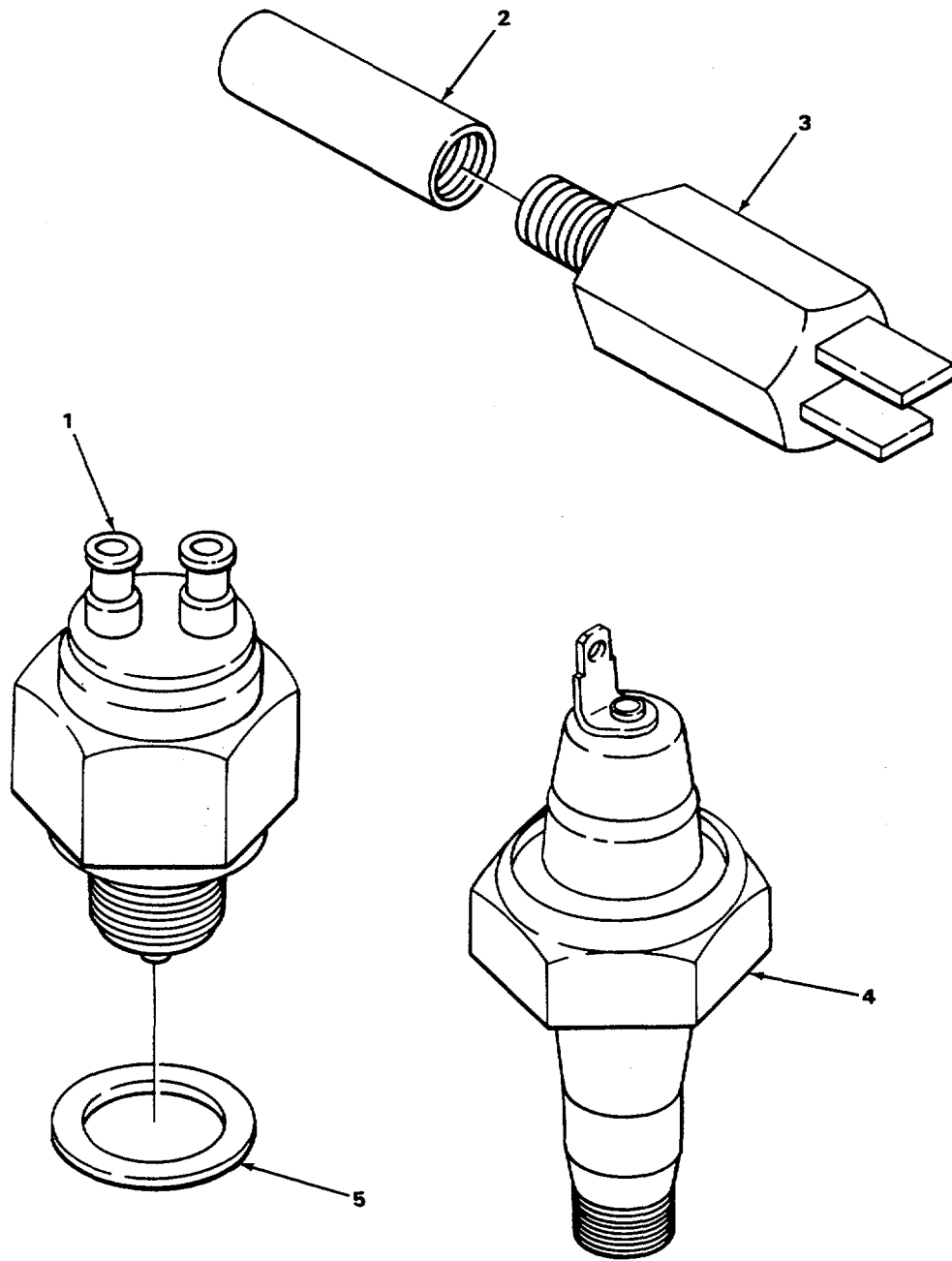

TA506418

FIGURE 57. PRESSURE AND STARTER SAFETY SWITCH.

SECTION II

TM 5-2420-222-34P

| (1) | (2) | (3) | (4) | (5) | (6) |
|------|------|-------|--------|--|-----|
| ITEM | SMR | CAGEC | PART | NUMBER DESCRIPTION AND USABLE ON CODES (UOC) | QTY |
| NO | CODE | CAGEC | NUMBER | DESCRIPTION AND USABLE ON CODES (UOC) | QTY |

GROUP 0606 ENGINE SAFETY CONTROLS

FIG. 57 PRESSURE AND STARTER SAFETY SWITCH

| | | | | | |
|---|-------|-------|---------|-----------------------------|---|
| 1 | PAOZZ | 75160 | AR89691 | SWITCH, SAFETY, NEUTR | 1 |
| 2 | PFOZZ | 75160 | AT26966 | ADAPTER, STRAIGHT, PI..... | 2 |
| 3 | PFOZZ | 75160 | R 32548 | SWITCH, PRESSURE | 2 |
| 4 | PAOZZ | 27442 | AR27977 | SWITCH, PRESSURE | 1 |
| 5 | PAOZZ | 75160 | T16911T | SHIM | 1 |

END OF FIGURE

57-1

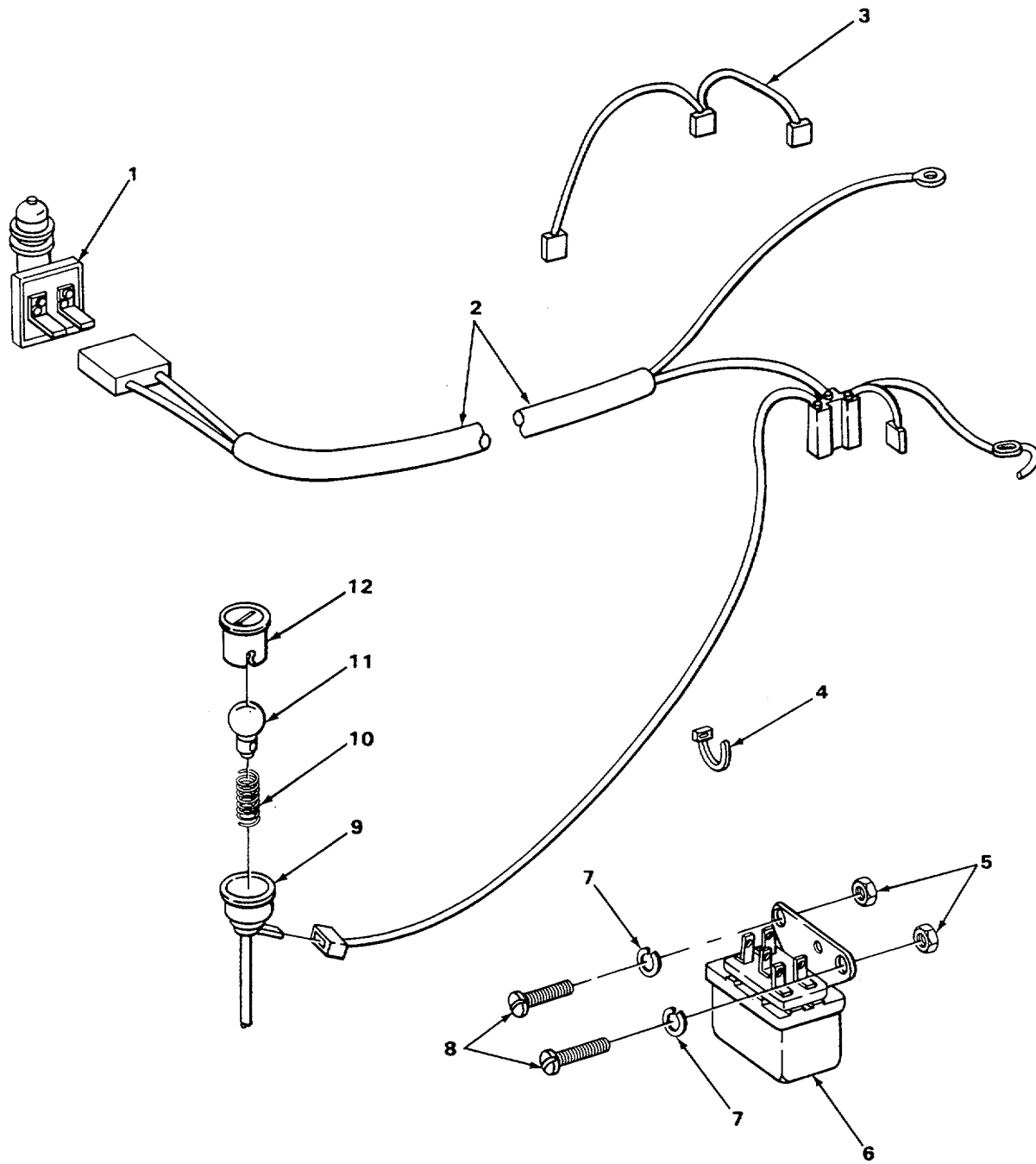

TA506419

FIGURE 58. PARKING BRAKE WARNING SWITCH AND WIRING.

SECTION II

TM 5-2420-222-34P

| (1) ITEM NO | (2) SMR CODE | (3) CAGEC | (4) PART NUMBER | (5) DESCRIPTION AND USABLE ON CODES (UOC) | (6) QTY |
|----------------|-----------------|--------------|--------------------|--|------------|
|----------------|-----------------|--------------|--------------------|--|------------|

GROUP 0607 INSTRUMENT OR ENGINE CONTROL PANEL

FIG. 58 PARKING BRAKE WARNING SWITCH AND WIRING

| | | | | | |
|----|-------|-------|-------------|--|---|
| 1 | PFOZZ | 13445 | 91042 | SWITCH, SAFETY, NEUTR | 1 |
| 2 | PFOZZ | 75160 | AT56986 | WIRING HARNESS, BRAN PARKING BRAKE | 1 |
| 3 | PFOZZ | 75160 | AT56987 | WIRING HARNESS, BRAN HORN TO RELAY | 1 |
| 4 | PFOZZ | 96906 | MS3367-1-9 | STRAP, TIEDOWN, ELECT.V | |
| 5 | PFOZZ | 96906 | MS35649-232 | NUT, PLAIN, HEXAGON | 2 |
| 6 | XDOZZ | 75160 | AT48972 | RELAY, ELECTROMAGNET | 1 |
| 7 | PFOZZ | 75160 | 12H 315 | WASHER, LOCK..... | 2 |
| 8 | PFOZZ | 75160 | 21H1315 | SCREW, MACHINE | 2 |
| 9 | PFOZZ | 75160 | AT44165 | LAMPHOLDER..... | 1 |
| 10 | PFOZZ | 75160 | R3J378 | SPRING, HELICAL, COMP | 1 |
| 11 | PFOZZ | 75160 | AR55694 | LAMP, INCANDESCENT | 1 |
| 12 | PFOZZ | 75160 | AT39737 | LENS, LIGHT PARKING BRAKE | 1 |

END OF FIGURE

58-1

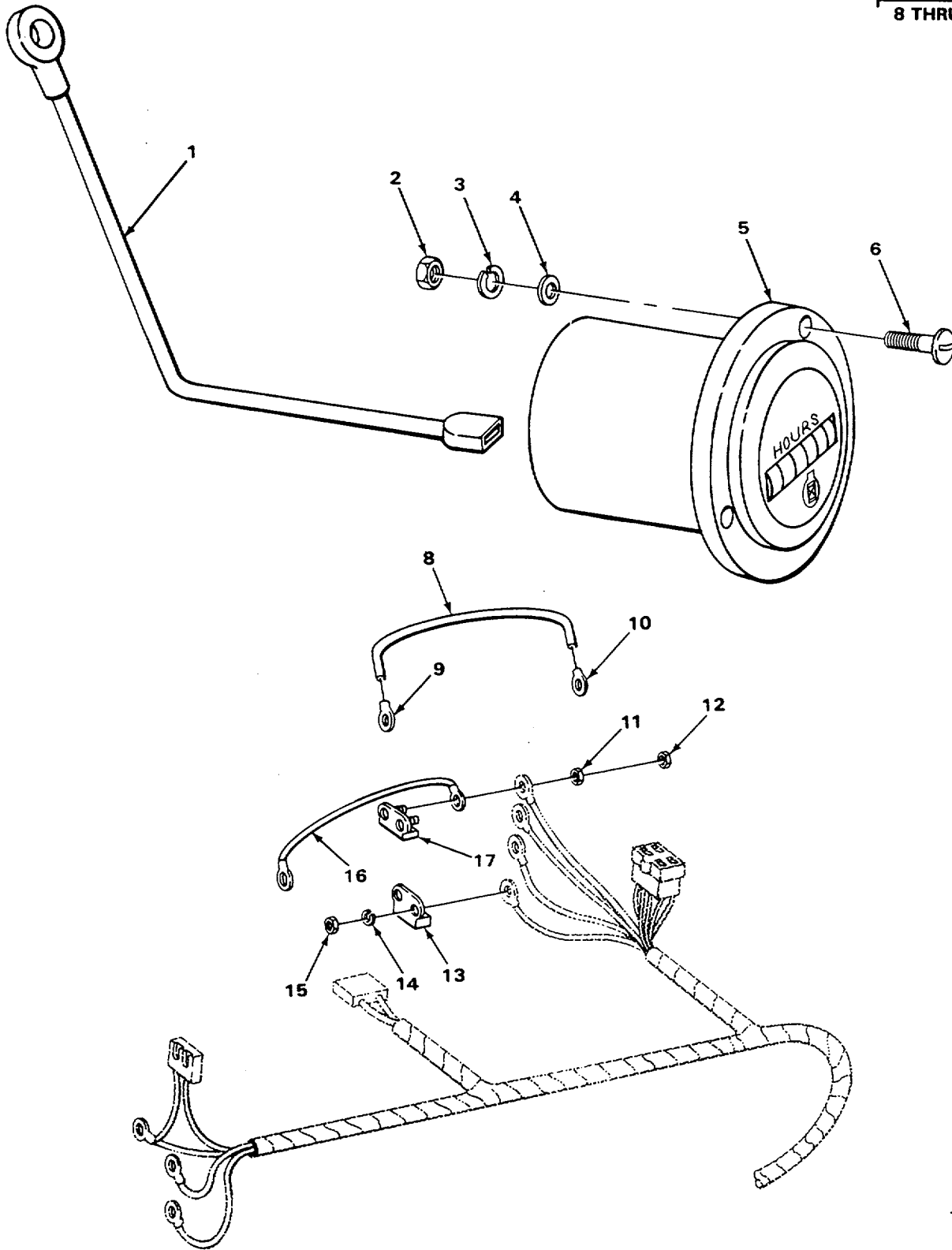

FIGURE 59. ENGINE ELECTRIC HOURMETER

TA506420

SECTION II

TM 5-2420-222-34P

| (1) ITEM NO | (2) SMR CODE | (3) CAGEC | (4) PART NUMBER | (5) DESCRIPTION AND USABLE ON CODES (UOC) | (6) QTY |
|-------------------|--------------------|--------------|-----------------------|--|------------|
|-------------------|--------------------|--------------|-----------------------|--|------------|

GROUP 0607 INSTRUMENT OR ENGINE
CONTROL PANEL

FIG. 59 ENGINE ELECTRIC HOURMETER

| | | | | | |
|----|-------|-------|------------|--|---|
| 1 | PFOZZ | 75160 | T337317 | LEAD, ELECTRICAL HOUR METER TO WELD..... SCREW ON COWL SUPPORT | 1 |
| 2 | PFOZZ | 75160 | 14H1026 | NUT, PLAIN, HEXAGON | 3 |
| 3 | PFOZZ | 96906 | MS35333-41 | WASHER, LOCK..... | 3 |
| 4 | PFOZZ | 75160 | 24H2181 | WASHER, FLAT..... | 3 |
| 5 | PAOZZ | 13555 | 99023N | METER, TIME TOTALIZI | 1 |
| 6 | PFOZZ | 75160 | 21H1156 | SCREW, MACHINE | 3 |
| 7 | AOOOO | 19207 | R32008-1 | WIRE ASSEPBL- | 1 |
| 8 | MOOZZ | 19207 | R32008-2 | WIRE MAKE FROM WIRE, P/N R32008 | 1 |
| 9 | PF0ZZ | 75160 | R32019 | TERMINAL, LUG..... | 1 |
| 11 | PFOZZ | 75160 | R32021 | TERMINAL, LUG..... | 1 |
| 11 | PADZZ | 75160 | 14H778 | NUT, PLAIN, HEXAGON USE ON SERIAL..... NUMBERS 235786 THRU 235999. | 2 |
| 12 | PFOZZ | 75160 | 14H631 | NUT, PLA8N, HEXAGON | 2 |
| 13 | PAULZ | 75160 | AR288403 | CIRCUIT BREAKER..... | 1 |
| 14 | PAOZZ | 71560 | 12H295 | WASHER, LOCK..... | 2 |
| 15 | PFOZZ | 75160 | 14H631 | NUT, PLAIN, HEXAGON | 2 |
| 16 | PFOZZ | 75160 | AR30054 | LEAD, ELECTRICAL..... | 1 |
| 17 | PFOZZ | 75160 | A429162 | CIRCUIT BREAKER..... | 1 |

END OF FIGURE

59-1

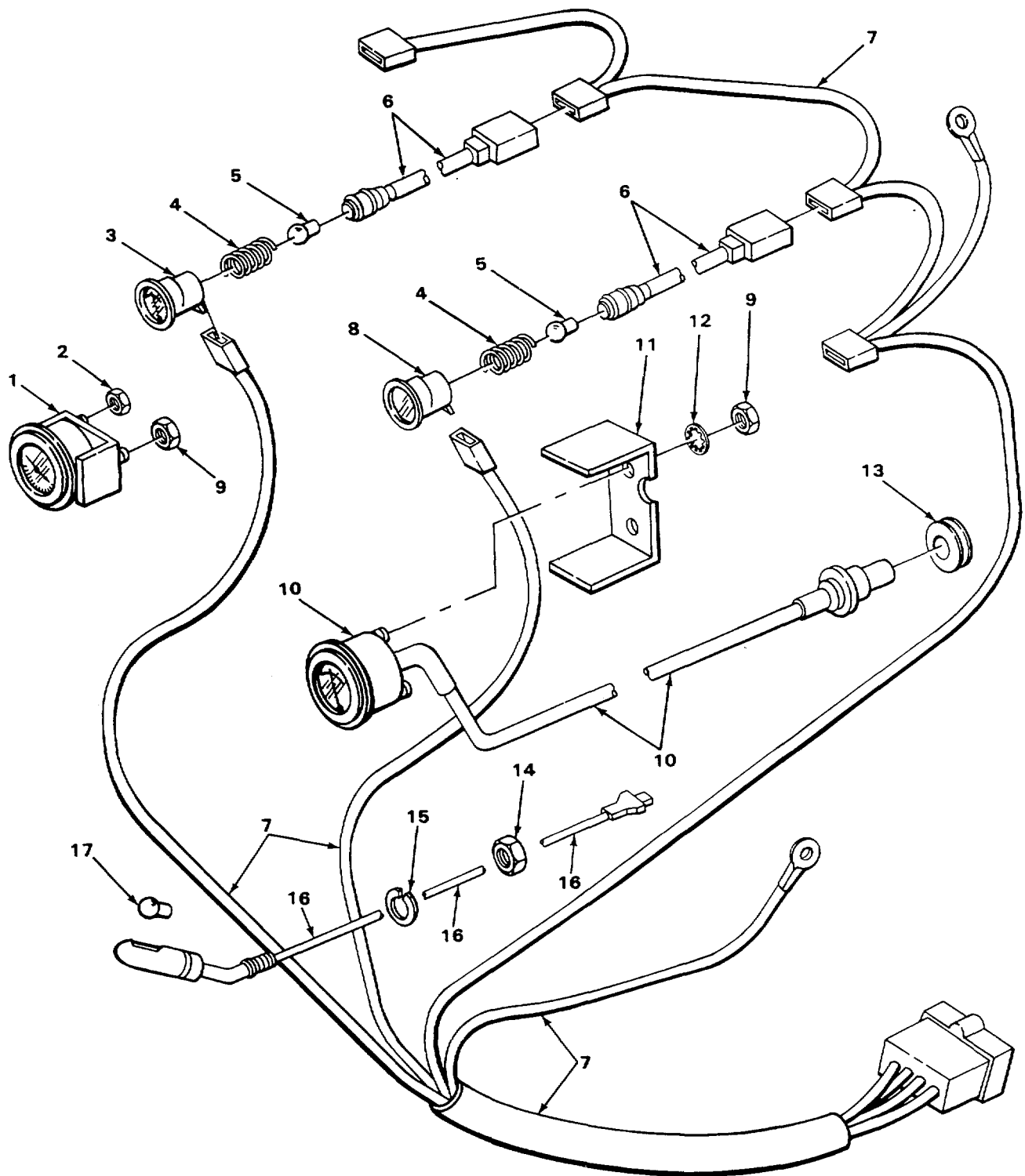

TA506421

FIGURE 60. GAGES, INDICATOR LIGHTS, AND WIRING HARNESS.

SECTION II

TM 5-2420-222-34P

| (1) ITEM NO | (2) SMR CODE | (3) CAGEC | (4) PART NUMBER | (5) DESCRIPTION AND USABLE ON CODES (UOC) | (6) QTY |
|----------------|-----------------|--------------|--------------------|--|------------|
|----------------|-----------------|--------------|--------------------|--|------------|

GRCUP 0607 INSTRUMENT OR ENGINE CONTROL PANEL

FIG. 60 GAGES, INDICATOR LIGHTS, AND WIRING HARNESS

| | | | | | |
|----|-------|-------|-------------|---------------------------------------|---|
| 1 | PAOZZ | 75160 | AR 65444 | INDICATOR, LIQUID QU | 1 |
| 2 | PFOZZ | 96906 | MS35649-282 | NUT, PLAIN, HEXAGON | 1 |
| 3 | PFOZZ | 75160 | AT48673 | LENS, LIGHT ALTERNATOR | 1 |
| 4 | PFOZZ | 75160 | R30378 | SPRING, HELICAL, COMP..... | 2 |
| 5 | PFOZZ | 75160 | AR55694 | LAMP, INCANDESCENT | 2 |
| 6 | PFOZZ | 75160 | AT44165 | LAMPHOLDER..... | 2 |
| 7 | PFOZZ | 75160 | AT32914 | WIRING HARNESS, BRANCH | 1 |
| 8 | PFOZZ | 75160 | AT48674 | LENS, LIGHT ENGINE OIL PRESSLRE | 1 |
| 9 | PFOZZ | 75160 | 14H631 | NUT, PLAIN HEXAGON | 3 |
| 10 | PFOZZ | 75160 | AT676S4 | INDICATOR , ENGINE, TE | 1 |
| 11 | PFOZZ | 75160 | T366T | STRAP, RETAINING..... | 1 |
| 12 | PAOZZ | 75160 | 12H295 | WASHER, LOCK INTERNAT TEETH..... | 2 |
| 13 | PFOZZ | 75160 | R26936 | GKOMMET, NONMETALLIC | 1 |
| 14 | PFOZZ | 75160 | 14H812 | NUT, HEX | 1 |
| 15 | PAOZZ | 96906 | MS35238-46 | WASHER,LOCK..... | 1 |
| 16 | PFOZZ | 75160 | AT20739 | LIGHT, PANEL..... | 1 |
| 17 | PFOZZ | 88044 | AN3121-1816 | LAMP, INCANDESCENT | 1 |

END OF FIGURE

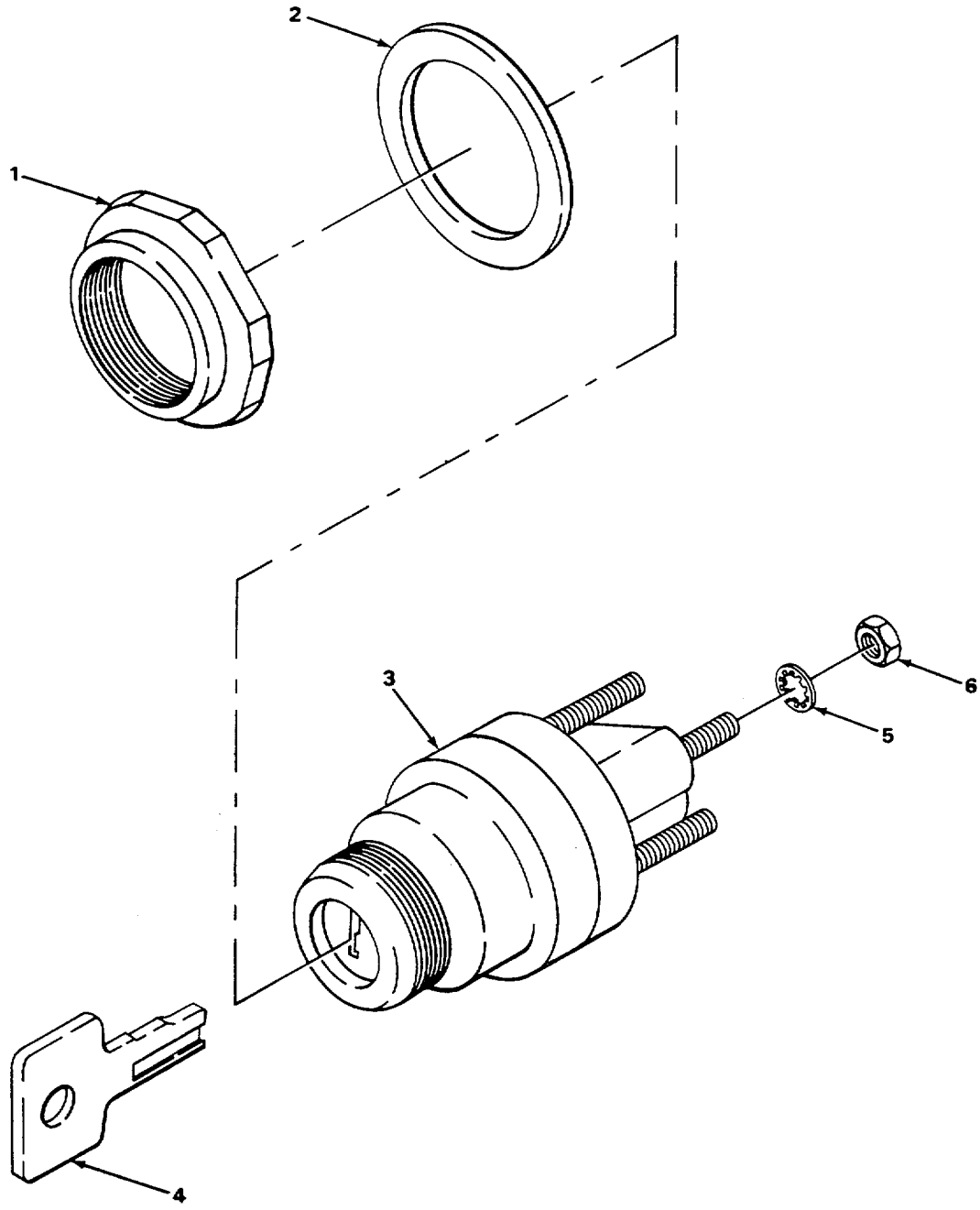

TA506422

FIGURE 61. IGNITION SWITCH.

SECTION II

TM 5-2420-222-34P

| (1) ITEM NO | (2) SMR CODE | (3) CAGEC | (4) PART NUMBER | (5) DESCRIPTION AND USABLE ON CODES (UOC) | (6) QTY |
|----------------|-----------------|--------------|--------------------|--|------------|
|----------------|-----------------|--------------|--------------------|--|------------|

GROUP 0607 INSTRUMENT OR ENGINE CONTROL PANEL

FIG. 61 IGNITION SWITCH

| | | | | | |
|---|-------|-------|---------|-----------------------------------|---|
| 1 | PFOZZ | 75160 | R44342 | NUT, PLAIN, HEXAGON | 1 |
| 2 | PFOZZ | 7516- | 24H1275 | WASHER, FLAT | 1 |
| 3 | PAOZZ | 06021 | AT37390 | SWITCH, LOCK, IGNITIO | 1 |
| 4 | XDOZZ | 75160 | AR51481 | KEY, SWITCH SET OF TWO | 1 |
| 5 | PAOZZ | 75160 | 12H246 | WASHER, LOCK INTERNAL TEETH | 3 |
| 6 | PFOZZ | 75160 | 14H631 | NUT, PLAIN, HEXAGON | 3 |

END OF FIGURE

61-1

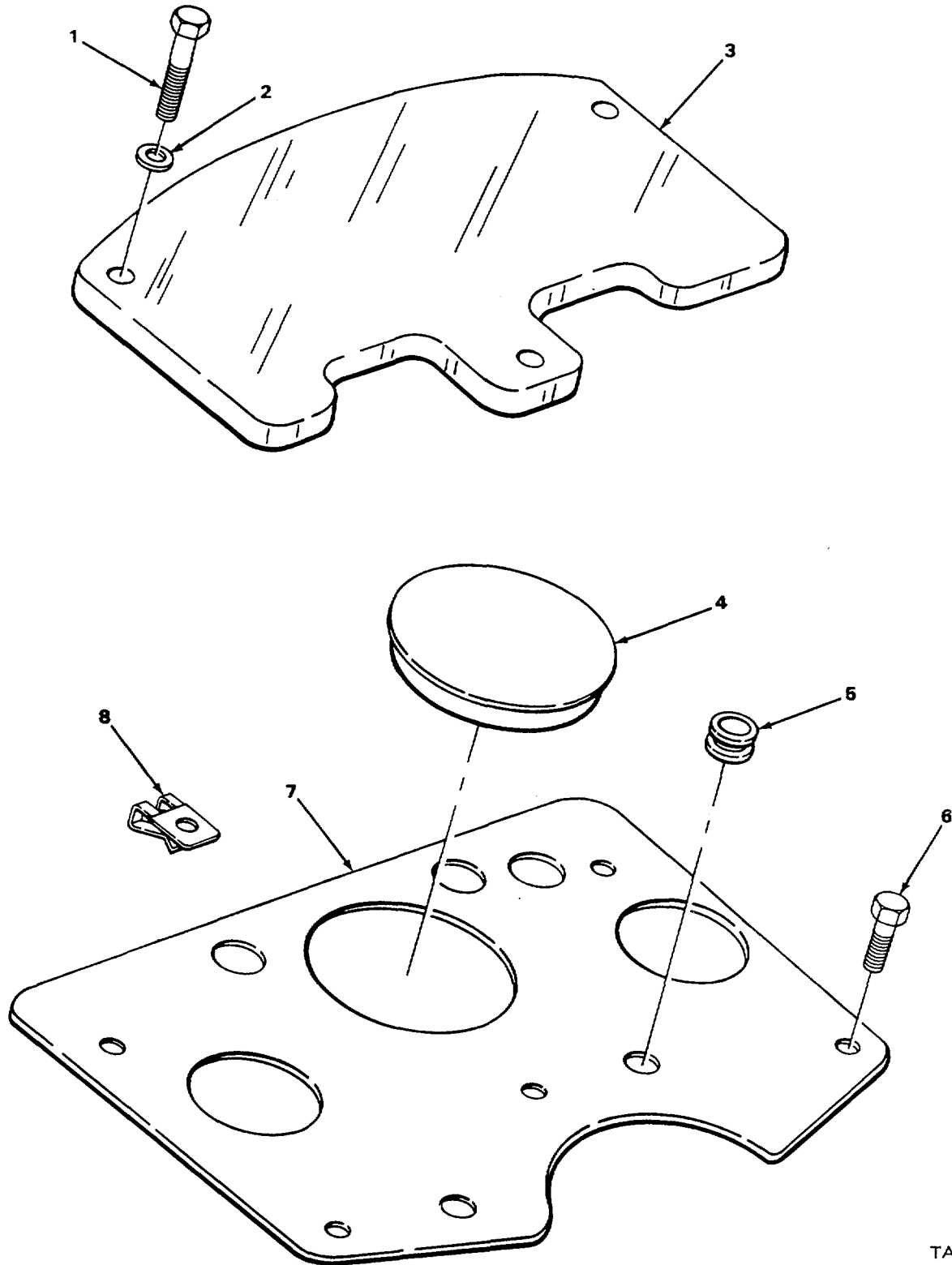

TA506423

FIGURE 62. INSTRUMENT PANEL COVER AND DASH.

SECTION II

TM 5-2420-222-34P

| (1) ITEM NO | (2) SMR CODE | (3) CAGEC | (4) PART NUMBER | (5) DESCRIPTION AND USABLE ON CODES (UOC) | (6) QTY |
|----------------|-----------------|--------------|--------------------|--|------------|
|----------------|-----------------|--------------|--------------------|--|------------|

GROUP 0607 INSTRUMENT OR ENGINE CONTROL PANEL

FIG. 62 INSTRUMENT PANEL COVER AND DASH

| | | | | | |
|---|-------|-------|---------|---|---|
| 1 | PFOZZ | 75160 | 19H1791 | SCREW, CAP, HEXAGON H..... | 3 |
| 2 | PFOZZ | 75160 | 24H1621 | WASHER, FLAT..... | 3 |
| 3 | PFOZZ | 75160 | DP21521 | COVER ACCESS USE ON SERIAL NUMBERS 311995 THRU 342573 | 1 |
| 4 | PFOZZ | 75160 | T33805 | BUTTON, PLUG TACHOMETER HOLE | 1 |
| 5 | PFOZZ | 75160 | R27533 | GROMMET, NONMETALLIC..... | 1 |
| 6 | PFOZZ | 75160 | 37H24 | SCREW, MACHINE | 3 |
| 7 | PFOZZ | 75160 | AT38591 | DASH USE ON SERIAL NUMBERS 235786..... THRU 23599 | 1 |
| 7 | PFOZZ | 75160 | AT56983 | PANEL, INSTRUMENT CL USE ON SERIAL..... NUMBERS 319995 THRU 342573 | 1 |
| 6 | PFOZZ | 75160 | W14541 | NUT, SHEET SPRING USE ON SERIAL NUMBERS 319995 THRU 342573 | 3 |

END OF FIGURE

62-1

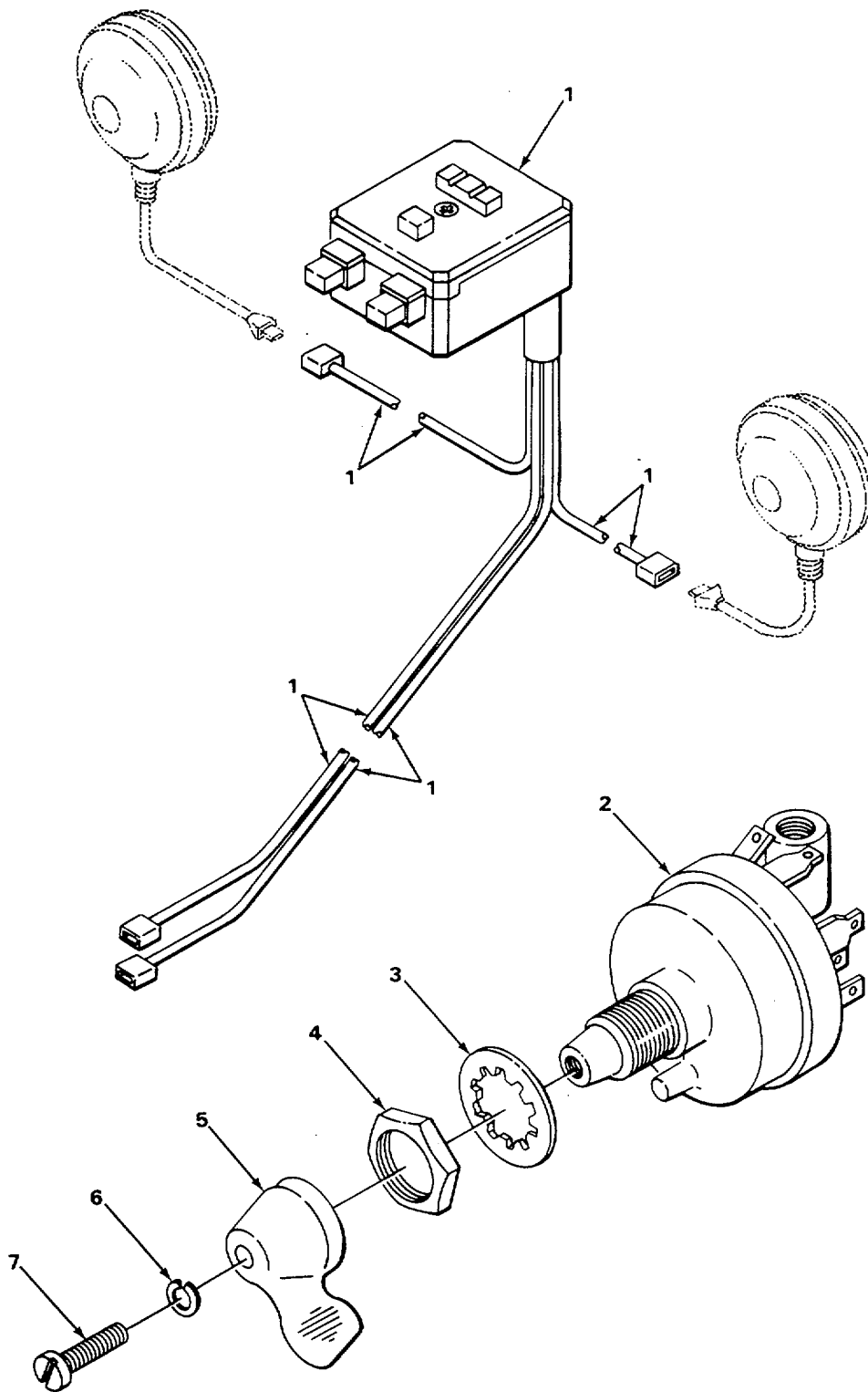

TA506424

FIGURE 63. LIGHT SWITCH AND TURN SIGNAL SWITCH.

SECTION II

TM 5-2420-222-34P

| (1) | (2) | (3) | (4) | (5) | (6) |
|------|------|-------|--------|--|-----|
| ITEM | SMR | CAGEC | PART | NUMBER DESCRIPTION AND USABLE ON CODES (UOC) | QTY |
| NO | CODE | CAGEC | NUMBER | DESCRIPTION AND USABLE ON CODES (UOC) | QTY |

GROUP 0607 INSTRUMENT OR ENGINE
CONTROL PANEL

FIG. 63 LIGHT SWITCH AND TURN SIGNAL
SWITCH

| | | | | | |
|---|-------|-------|------------|-----------------------------------|---|
| 1 | PFOZZ | 75175 | 723-5001 | CONTROL, DIRECTIONAL | 1 |
| 2 | PFOZZ | 75160 | AR66478 | SWITCH, ROTARY | 1 |
| 3 | PFOZZ | 96906 | MS35333-44 | WASHER, LOCK INTERNAL TOOTH | 1 |
| 4 | PFOZZ | 75160 | A4655R | NUT, PLAIN, HEXAGON | 1 |
| 5 | PFOZZ | 75160 | A4663R | KNOB | 1 |
| 6 | PFOZZ | 75160 | 12H 315 | WASHER, LOCK..... | 1 |
| 7 | PFOZZ | 75160 | 21H973 | SCREW, MACHINE | 1 |

END OF FIGURE

63-1

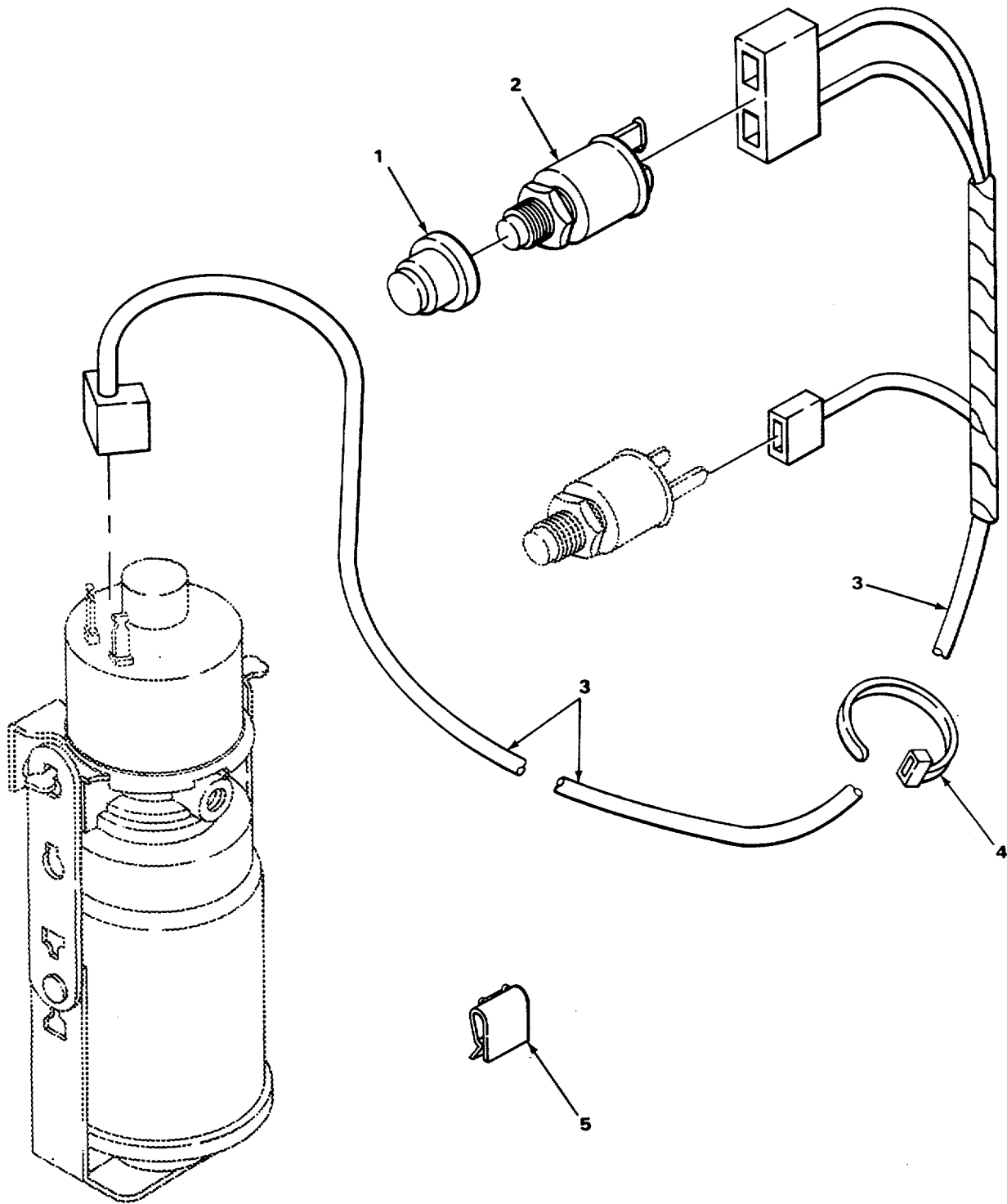

TA506425

FIGURE 64. FLUID STARTING AID WIRING.

SECTION II

TM 5-2420-222-34P

| (1) ITEM NO | (2) SMR CODE | (3) CAGEC | (4) PART NUMBER | (5) DESCRIPTION AND USABLE ON CODES (UOC) | (6) QTY |
|----------------|-----------------|--------------|--------------------|--|------------|
|----------------|-----------------|--------------|--------------------|--|------------|

GROUP 0607 INSTRUMENT OR ENGINE CONTROL PANEL

FIG. 64 FLUID STARTING AID WIRING

| | | | | | |
|---|-------|-------|------------|--|---|
| 1 | PFOZZ | 75160 | T55585 | BOOT, DUST AND MOIST YELLOW | 1 |
| 2 | PAOZZ | 75160 | R39554 | SWITCH, PUSH | 1 |
| 3 | PFOZZ | 71560 | AT57256 | WIRING HARNESS, BRAN SOLENOID..... | 1 |
| 4 | PFOZZ | 96906 | MS3367-1-9 | STARTING AID STRAP, TIEDOWN, ELECT | V |
| 5 | PFOZZ | 49956 | 581998-1 | CLIP, SPRING TENSION | V |

END OF FIGURE

64-1

1
2 THRU 4

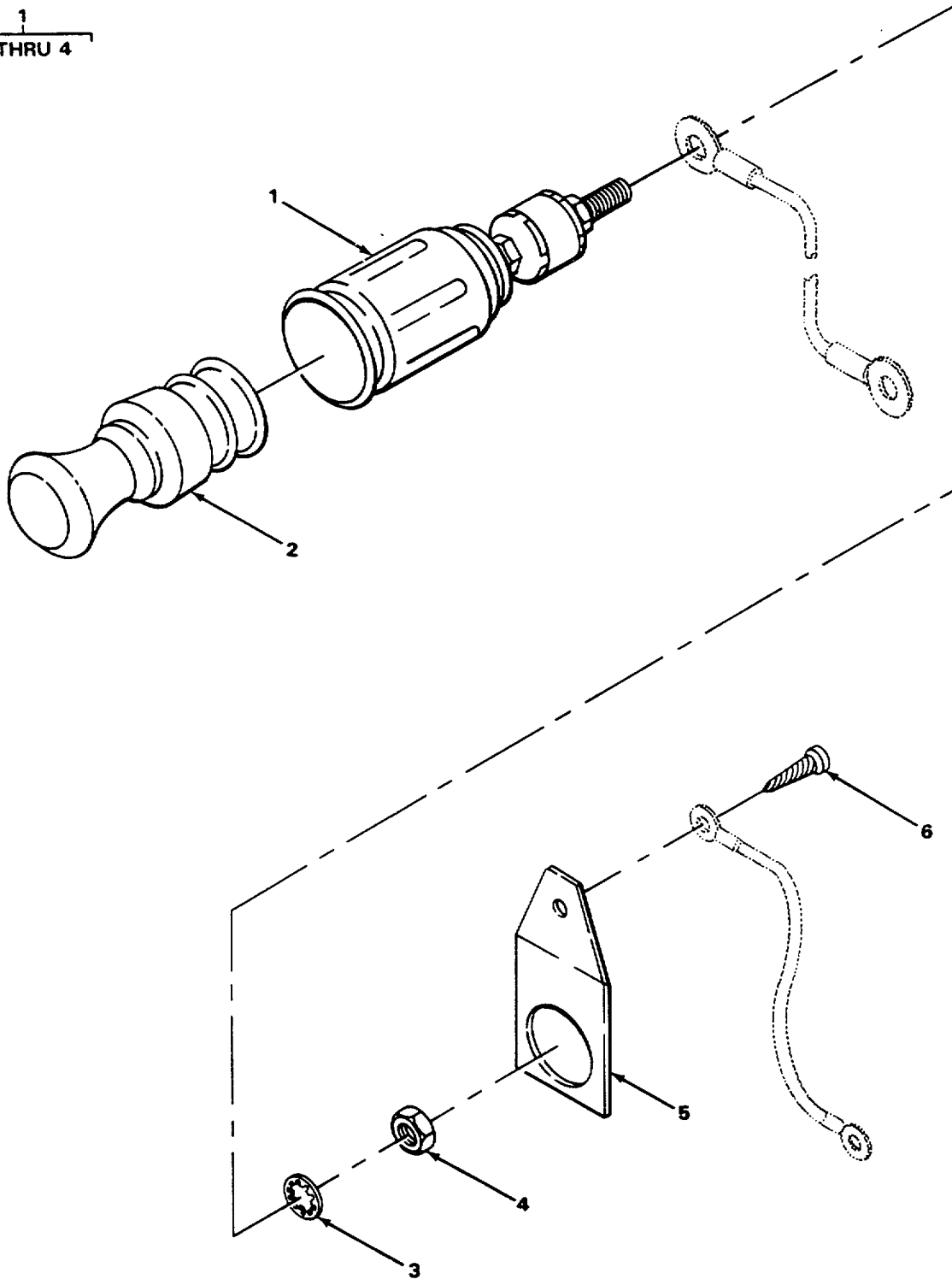

FIGURE 65. CIGAR LIGHTER.

TA506426

SECTION II

TM 5-2420-222-34P

| (1) ITEM NO | (2) SMR CODE | (3) CAGEC | (4) PART NUMBER | (5) DESCRIPTION AND USABLE ON CODES (UOC) | (6) QTY |
|----------------|-----------------|--------------|--------------------|--|------------|
|----------------|-----------------|--------------|--------------------|--|------------|

GROUP 0608 MISCELLANEOUS ITEMS

FIG. 65 CIGAR LIGHTER

| | | | | | |
|---|-------|-------|-------------|------------------------------------|---|
| 1 | PFOZZ | 75160 | AU41461 | HOUSING, CIGAR LIGHT 12 VOLT | 1 |
| 2 | PFOZZ | 75160 | AT26407 | •LIGHTER CIGAR | 1 |
| 3 | PFOZZ | 75160 | 12H 290 | •WASHER, LOCK INTERNAL TOOTH..... | 1 |
| 4 | PFOZZ | 96906 | MS35649-282 | •NUT, PLAIN, HEXAGON | 1 |
| 5 | PFOZZ | 75160 | T34047 | BRACKET, ANGLE | 1 |
| 6 | PFOZZ | 75160 | 37H43 | SCREW, DRIVE | 1 |

END OF FIGURE

65-1

1
2 AND 3

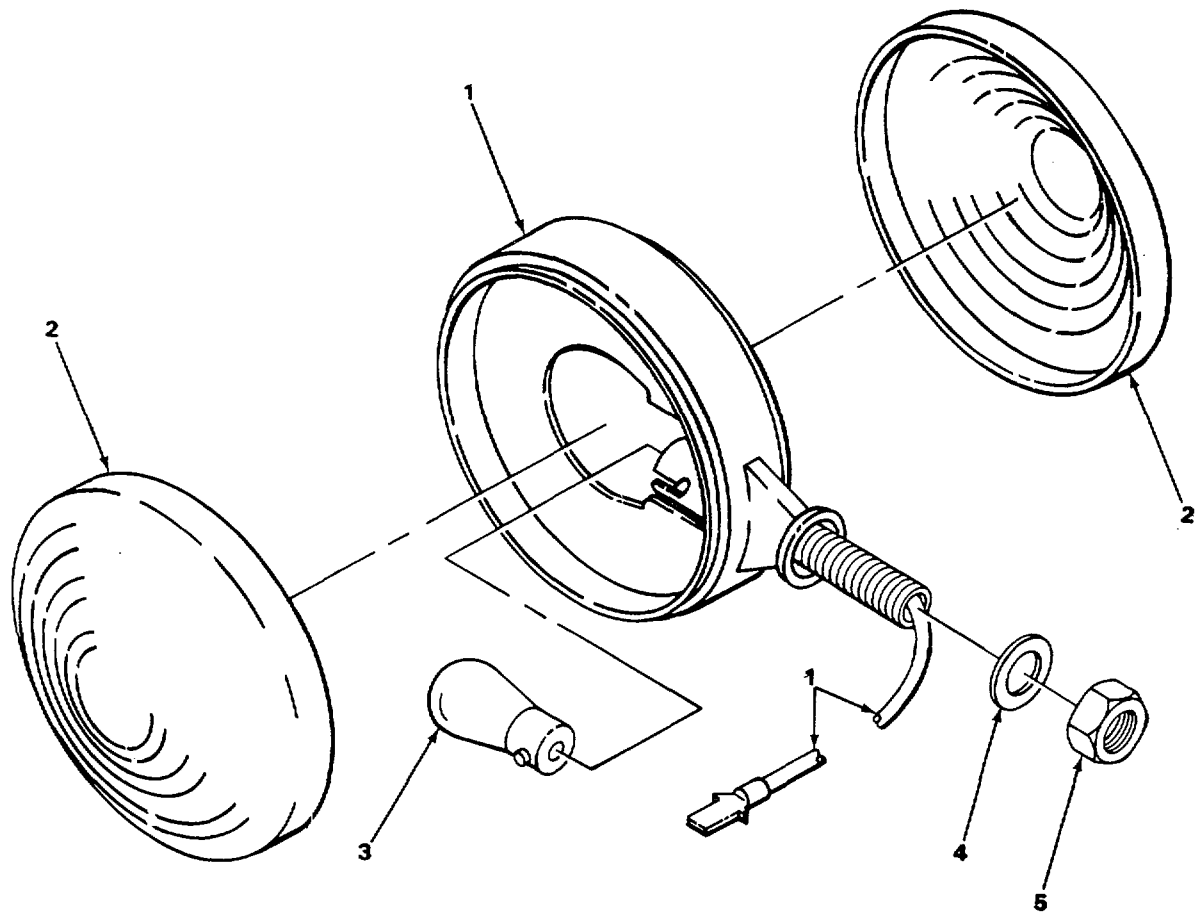

FIGURE 66. TURNING LIGHT AND WARNING LIGHT.

TA506427

SECTION II

TM 5-2420-222-34P

| (1) ITEM NO | (2) SMR CODE | (3) CAGEC | (4) PART NUMBER | (5) DESCRIPTION AND USABLE ON CODES (UOC) | (6) QTY |
|----------------|-----------------|--------------|--------------------|--|------------|
|----------------|-----------------|--------------|--------------------|--|------------|

GROUP 0609 LIGHTS

FIG. 66 TURNING LIGHT AND WARNING LIGHT

| | | | | | |
|---|-------|-------|---------|--------------------------------------|---|
| 1 | PFOOO | 75160 | DP20695 | DIRECTIONAL LIGHT, V | 1 |
| 2 | PFOZZ | 75160 | R42666 | •LENS, LIGHT AMBER | 1 |
| 2 | PFOZZ | 75160 | R42667 | •LENS, LIGHT RED | 1 |
| 3 | PAOZZ | 58451 | PL1073 | •LAMP, INCANDESCENT 12-16 VOLT | 1 |
| 4 | PFOZZ | 75160 | R38371 | WASHER, FLAT..... | 1 |
| 5 | PFOZZ | 75160 | 14H865 | NUT, PLAIN, HEXAGON | 1 |

END OF FIGURE

66-1

3
4 THRU 6

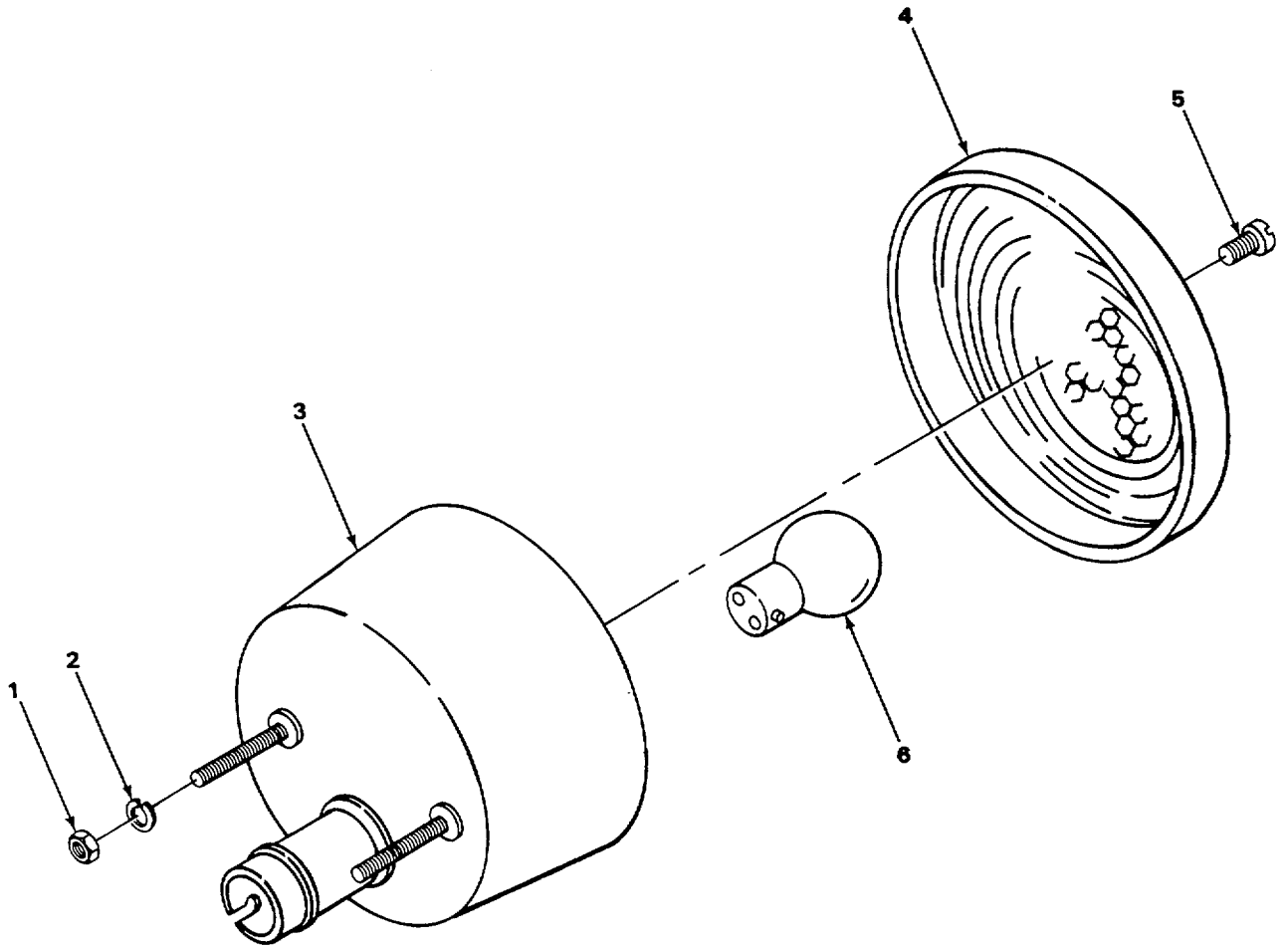

TA506428

FIGURE 67. COMBINATION REAR LIGHT ASSEMBLY.

SECTION II

TM 5-2420-222-34P

| (1) ITEM NO | (2) SMR CODE | (3) CAGEC | (4) PART NUMBER | (5) DESCRIPTION AND USABLE ON CODES (UOC) | (6) QTY |
|----------------|-----------------|--------------|--------------------|--|------------|
|----------------|-----------------|--------------|--------------------|--|------------|

GROUP 0609 LIGHTS
 FIG. 67 COMBINATION REAR LIGHT
 ASSEMBLY

| | | | | | |
|---|-------|-------|-----------|--|---|
| 1 | PAOZZ | 75160 | 14H786 | NUT WASHER | 4 |
| 2 | PFOZZ | 02614 | N405P41B6 | WASHER, LOCK..... | 4 |
| 3 | PFOOO | 75160 | AH17672 | STOP LIGHT-TAILLIGHT COMBINATION | 2 |
| 4 | PFOZZ | 75160 | H63461 | •LENS, LIGHT | 1 |
| 4 | PFOZZ | 71560 | T38552 | •REFLECTOR, INDICATIN | 1 |
| 5 | PFOZZ | 75160 | P48626 | •SCREW..... | 2 |
| 6 | PAOZZ | 08108 | 1157 | •LAMP, INCANDESCENT | 1 |

END OF FIGURE

67-1

1
2 THRU 5

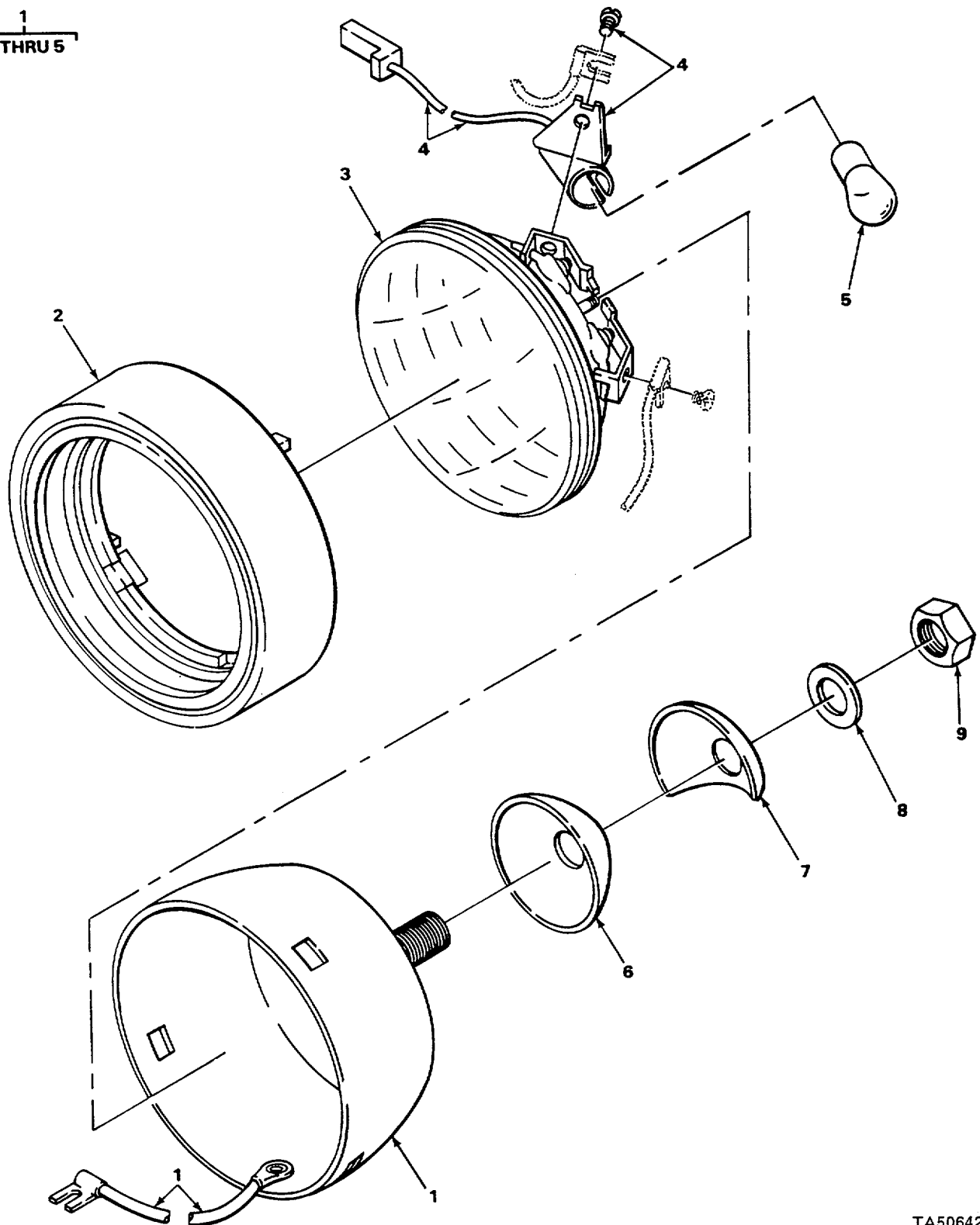

TA506429

FIGURE 68. COMBINATION REAR LIGHT AND RELATED PARTS.

SECTION II

TM 5-2420-222-34P

| (1) ITEM NO | (2) SMR CODE | (3) CAGEC | (4) PART NUMBER | (5) DESCRIPTION AND USABLE ON CODES (UOC) | (6) QTY |
|----------------|-----------------|--------------|--------------------|--|------------|
|----------------|-----------------|--------------|--------------------|--|------------|

GROUP 0609 LIGHTS

FIG. 68 COMBINATION REAR LIGHT AND RELATED PARTS

| | | | | | |
|---|-------|-------|---------|---|---|
| 1 | PFOOO | 75160 | A532866 | TAILLIGHT, VEHICULAR COMBINATION | 1 |
| 2 | XDOZZ | 75160 | R30182 | •RETAINER, LENS | 1 |
| 2 | PFOZZ | 75160 | 431250 | •RETAINER, PACKING..... | 1 |
| 3 | PAOZZ | 08806 | 4409X | •LAMP, INCANDESCENT WITH SCREWS, 12 | 1 |
| | | | | VOLT | |
| 4 | PFOZZ | 75160 | AR77325 | •LAMPHOLDER | 1 |
| 5 | PAOZZ | 58451 | PL1073 | •LAMP, INCANDESCENT | 1 |
| 6 | PFOZZ | 75160 | R20758 | WASHER, SPRING TENS! | 1 |
| 7 | PFOZZ | 75160 | F2935R | WASHER, SPRING TENS! | 1 |
| 8 | PFOZZ | 75160 | 24H1111 | WASHER, FLAT..... | 1 |
| 9 | PFOZZ | 75160 | 14H809 | WASHER, FLAT..... | 1 |

END OF FIGURE

68-1

1
2 AND 3

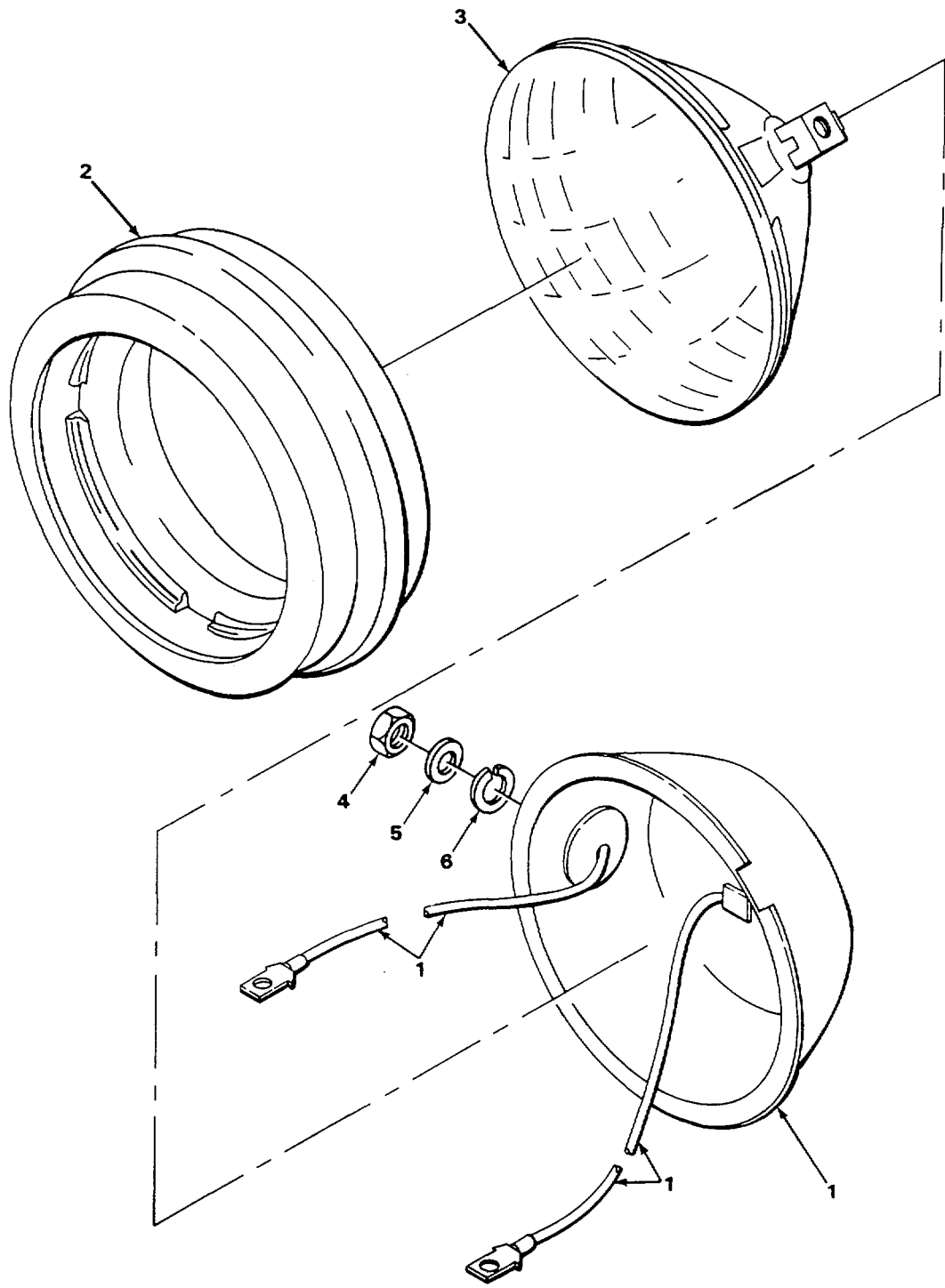

TA506430

FIGURE 69. FRONT LIGHT.

| SECTION II | | | | | |
|---------------------|-------|-------|------------|---------------------------------------|-----|
| (1) | (2) | (3) | (4) | (5) | (6) |
| ITEM | SMR | | PART | DESCRIPTION AND USABLE ON CODES (UOC) | QTY |
| NO | CODE | CAGEC | NUMBER | | |
| GROUP 0609 LIGHTS | | | | | |
| FIG. 69 FRONT LIGHT | | | | | |
| 1 | PFOZZ | 66037 | 4267 | HEADLIGHT | 1 |
| 2 | PFDZZ | 75160 | R31250 | •RETAINER, PACKING..... | 1 |
| 3 | PFOZZ | 75160 | 1752866M91 | LAMP, INACESCENTI | 1 |
| 4 | PFOZZ | 96906 | MS51967-14 | NUT, HEXAGON | 1 |
| 5 | PFOZZ | 75160 | 24H1272 | WASHER, FLAT | 1 |
| 6 | PAOZZ | 96906 | MS35338-48 | WASHER, LOCK..... | 1 |

END OF FIGURE

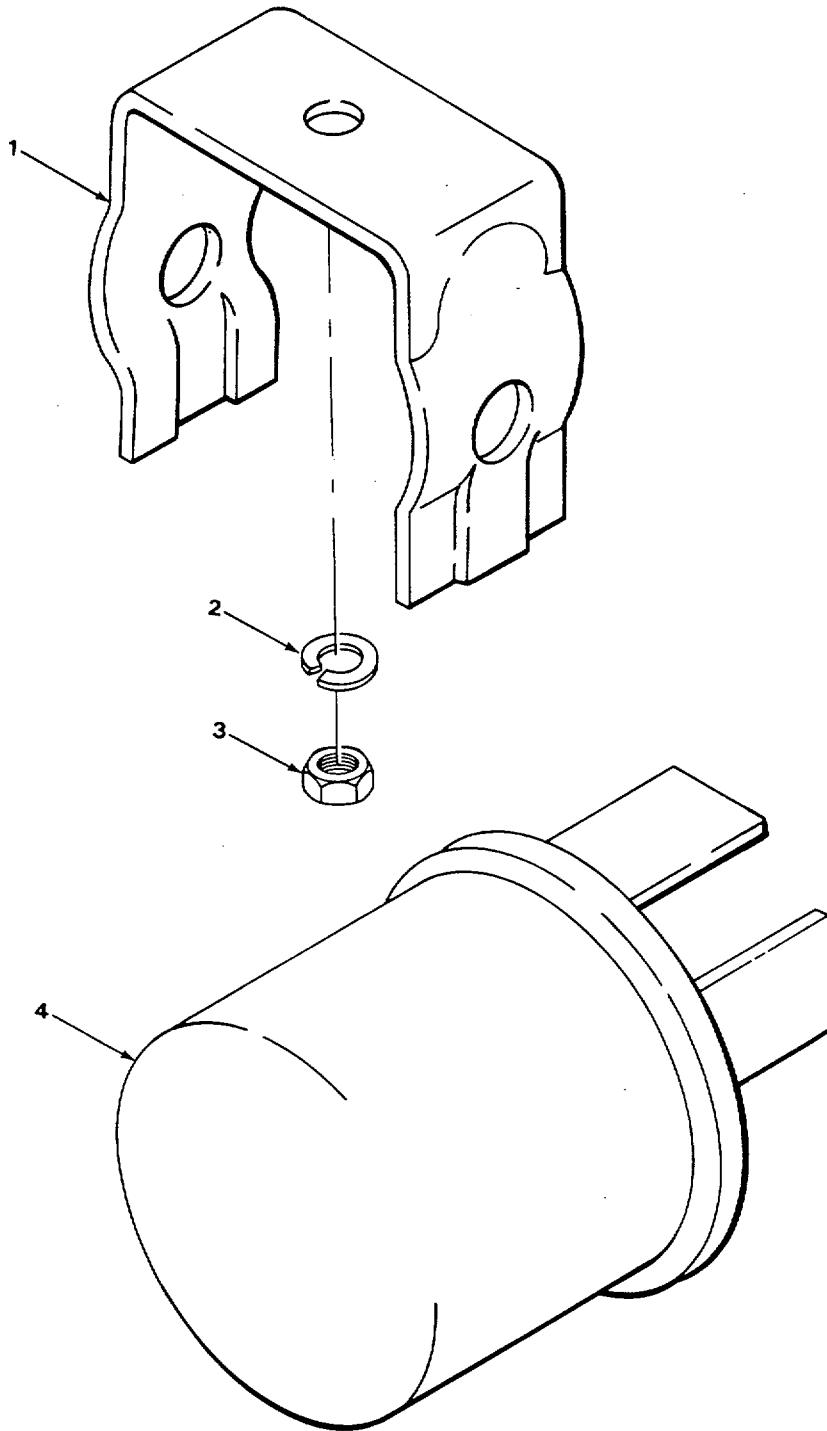

TA506431

FIGURE 70. WARNING LIGHT FLASHER.

| SECTION II | | | | | |
|------------|-------|-------|-----------|---------------------------------------|-----|
| (1) | (2) | (3) | (4) | (5) | (6) |
| ITEM | SMR | | PART | | |
| NO | CODE | CAGEC | NUMBER | DESCRIPTION AND USABLE ON CODES (UOC) | QTY |
| | | | | GROUP 0609 LIGHTS | |
| | | | | FIG. 70 WARNING LIGHT FLASHER | |
| 1 | PFOZZ | 75160 | T29417 | CLIP, SPRING TENSION FLASHER | 1 |
| | | | | MOUNTING..... | |
| 2 | PFOZZ | 02614 | N405P41B6 | WASHER, LOCK..... | 1 |
| 3 | PAOZZ | 75160 | 14H786 | NUT WASHER | 1 |
| 4 | PFOZZ | 75160 | CJT25013C | RELAY LIGHT | 1 |
| *4 | XB0ZZ | 75160 | AU41465 | FLASHER OPTIONAL | 1 |

END OF FIGURE

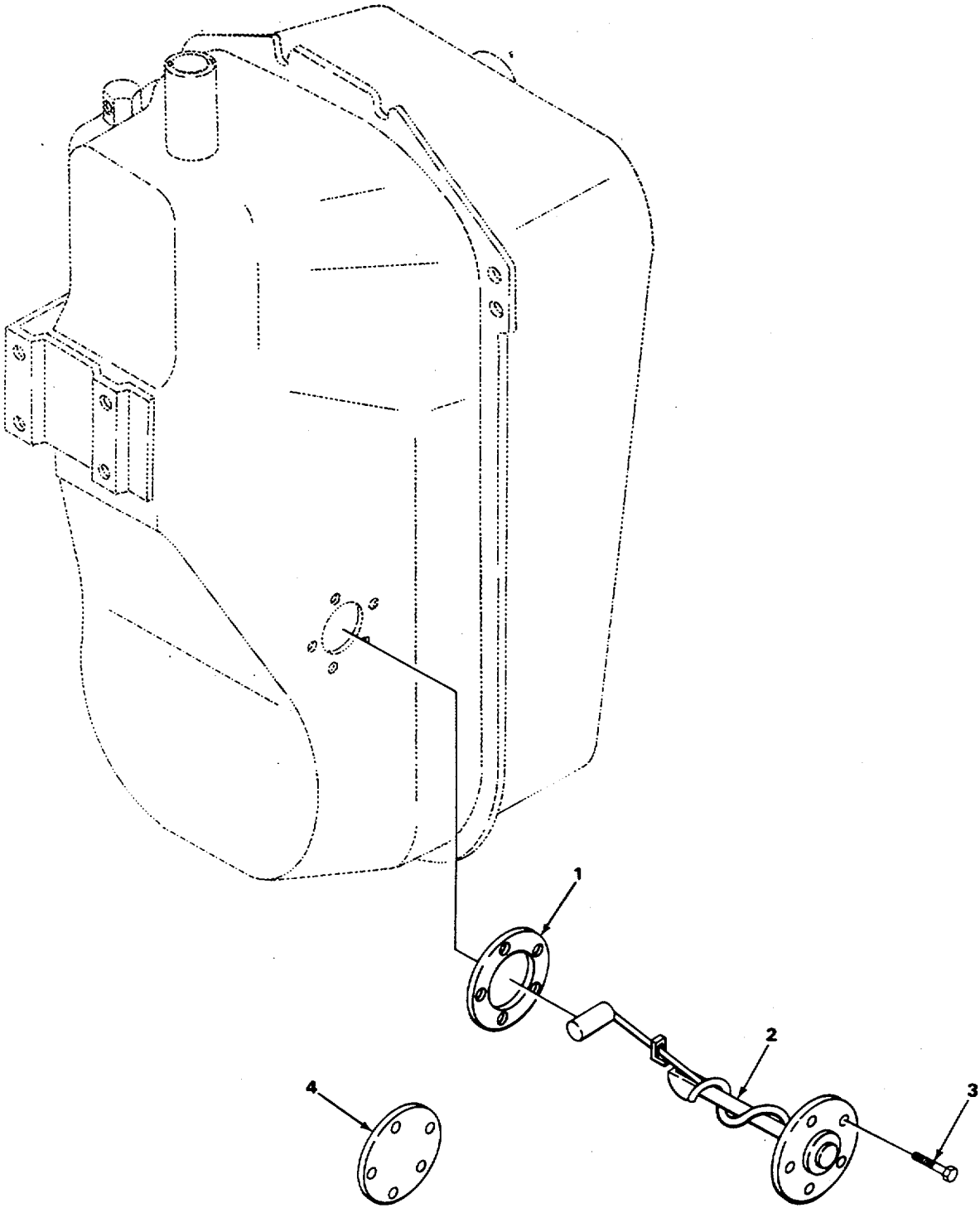

TA506432

FIGURE 71. FUEL GAGE SENDING UNIT.

| (1) ITEM NO | (2) SMR CODE | (3) CAGEC | (4) PART NUMBER | (5) DESCRIPTION AND USABLE ON CODES (UOC) | (6) QTY |
|-------------------|--------------------|--------------|-----------------------|--|------------|
|-------------------|--------------------|--------------|-----------------------|--|------------|

GROUP 0610 SENDING UNITS AND
WARNING SWITCHES

FIG. 71 FUEL GAGE SENCING UNIT

| | | | | | |
|---|-------|-------|---------|------------------------------------|---|
| 1 | PFOZZ | 75160 | R27181 | GASKET..... | 1 |
| 2 | PFOZZ | 75160 | AT20912 | TRANSMITTER, LIQUID | 1 |
| 3 | PFOZZ | 75160 | 37H47 | SCREW, TAPPING, THREA..... | 5 |
| 4 | PFOZZ | 75160 | F2506R | COVER, FUEL GAGE SENDER HOLE | 1 |

END OF FIGURE

71-1

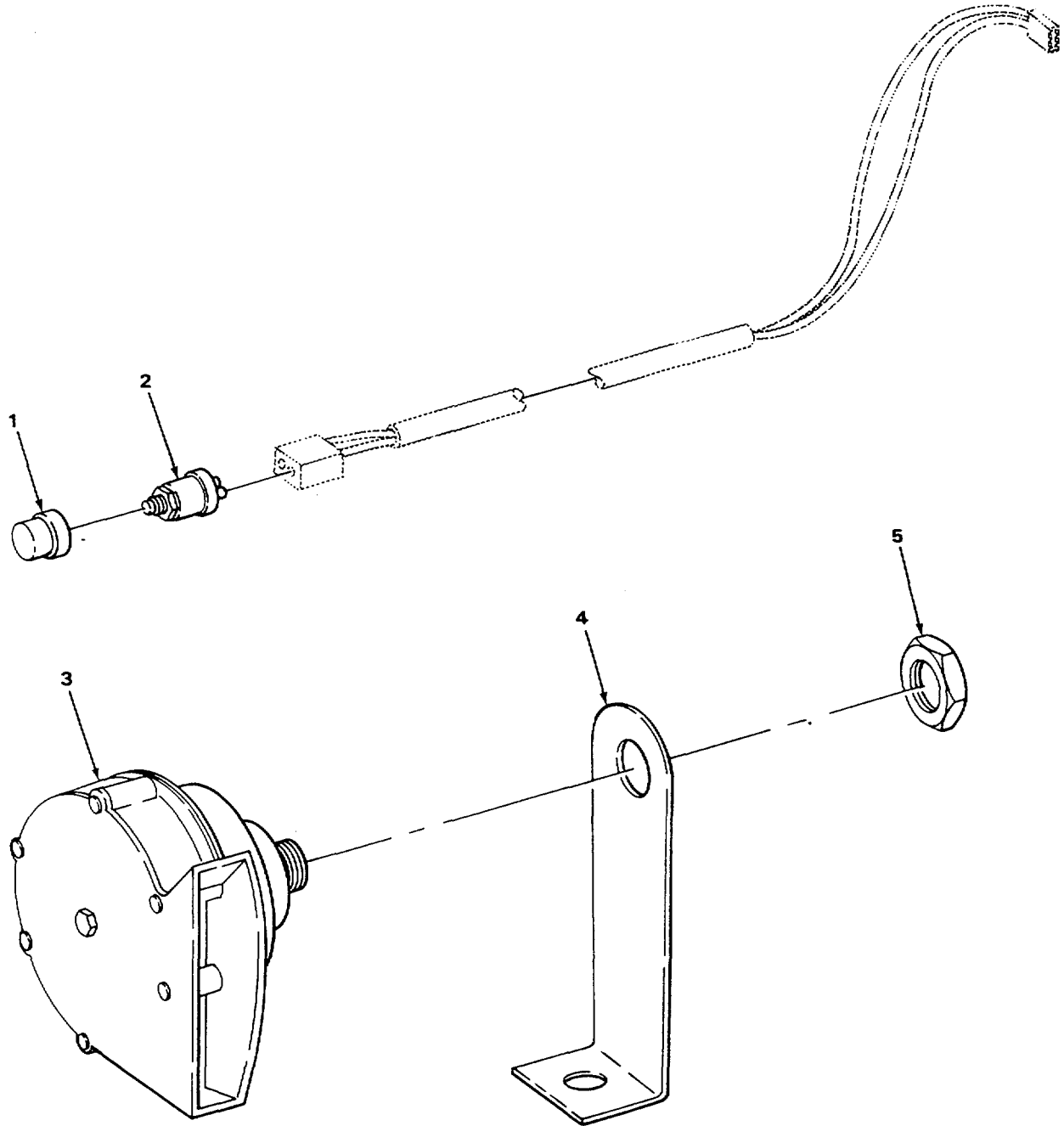

FIGURE 72. ELECTRIC HORN.

TA506433

| SECTION II | | | | | |
|------------|-------|-------|---------|---------------------------------------|-----|
| (1) | (2) | (3) | (4) | (5) | (6) |
| ITEM | SMR | | PART | | |
| NO | CODE | CAGEC | NUMBER | DESCRIPTION AND USABLE ON CODES (UOC) | QTY |
| | | | | GROUP 0611 HORN, SIREN | |
| | | | | FIG. 72 ELECTRIC HORN | |
| 1 | PFOZZ | 75160 | T55501 | BOOT, DUST AND MOIST BLACK | 1 |
| 2 | PFOZZ | 75160 | R39554 | SWITCH, PUSH | 1 |
| 3 | PFOZZ | 75160 | AT39043 | HORN, ELECTRICAL | 1 |
| 4 | PFOZZ | 75160 | T21883 | BRCKET, ANGLE..... | 1 |
| 5 | PFOZZ | 75160 | R11278 | NUT, HORN SPECIAL | 1 |

END OF FIGURE

7
8 THRU 10

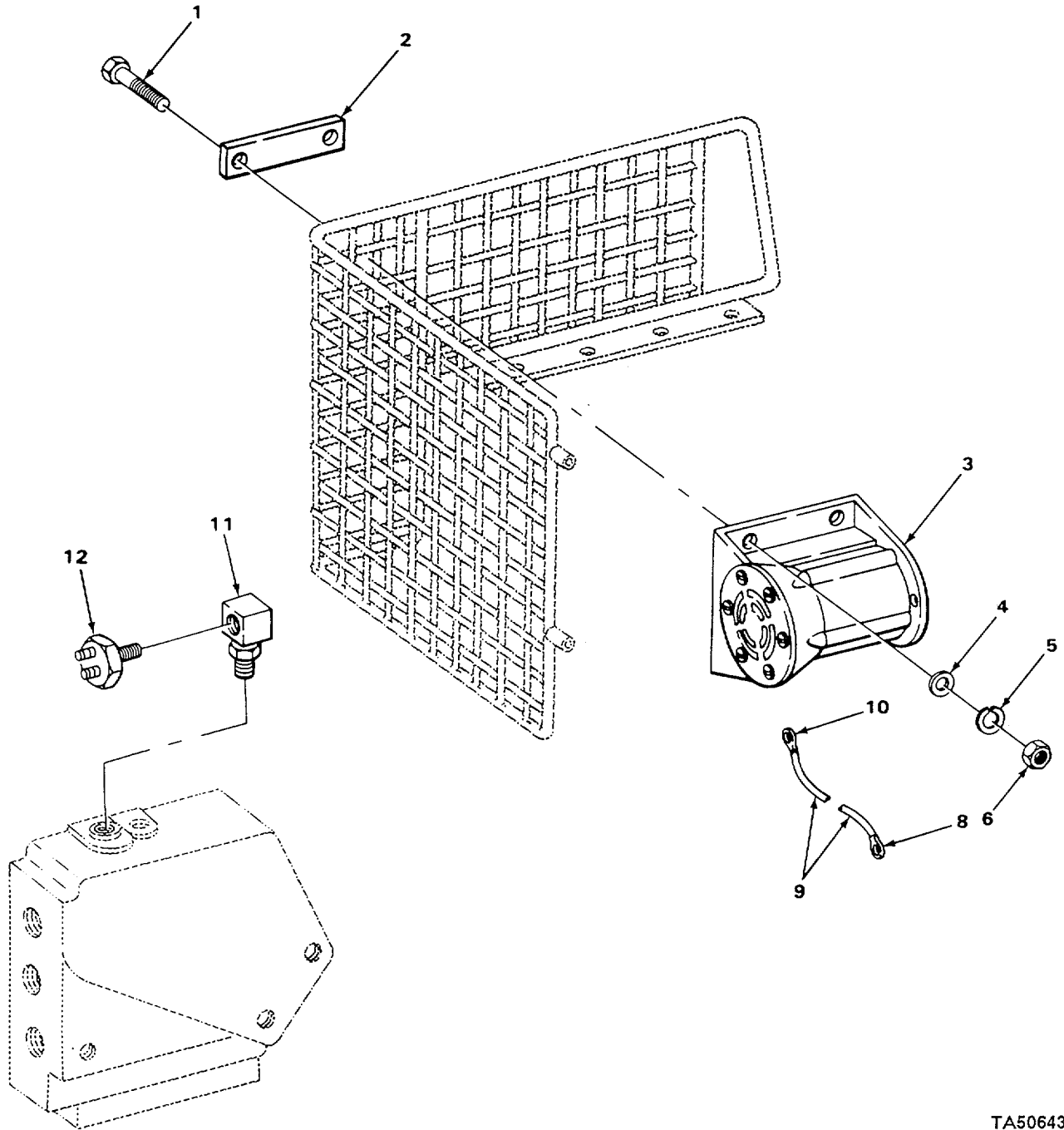

TA506434

FIGURE 73. REVERSE WARNING ALARM.

| SECTION II | | | | | |
|------------------------------|----------|-------|-------------|---|-----|
| (1) | (2) | (3) | (4) | (5) | (6) |
| ITEM NO | SMR CODE | CAGEC | PART NUMBER | DESCRIPTION AND USABLE ON CODES (UOC) | QTY |
| GROUP 0611 HORN SIREN | | | | | |
| FIG. 73 REVERSE WARNING ALRM | | | | | |
| 1 | PAOZZ | 75160 | 19H1849 | SCREW, CAP, HEXAGON H..... | 4 |
| 2 | PFOZZ | 75160 | T33858 | PLATE, MENDING..... | 2 |
| 3 | PFOZZ | 75160 | AT78534 | HORN, ELECTRICAL | 1 |
| 4 | PAOZZ | 75160 | 24H1136 | WASHER, FLAT..... | 4 |
| 5 | PAOZZ | 96906 | MS35338-45 | WASHER, LOCK..... | 4 |
| 6 | PFOZZ | 75160 | 14H785 | NUT | 4 |
| 7 | AOOOO | 19207 | R32007-1 | WIRE ASSEMBLY | 1 |
| 8 | PFOZZ | 75160 | R32018 | •TERMINAL, LUG | 1 |
| 9 | MOOZZ | 19207 | R32007-2 | •CABLE, PRIMARY MAKE FROM P/N R32007..... | 1 |
| 10 | PFOZZ | 75160 | R32027 | •TERMINAL, LUG | 1 |
| 11 | PFOZZ | 75160 | AT46662 | ELBOW, PIPE TO BOSS | 1 |
| 12 | PFOZZ | 75160 | R 32548 | SWITCH, PRESSURE | 1 |

END OF FIGURE

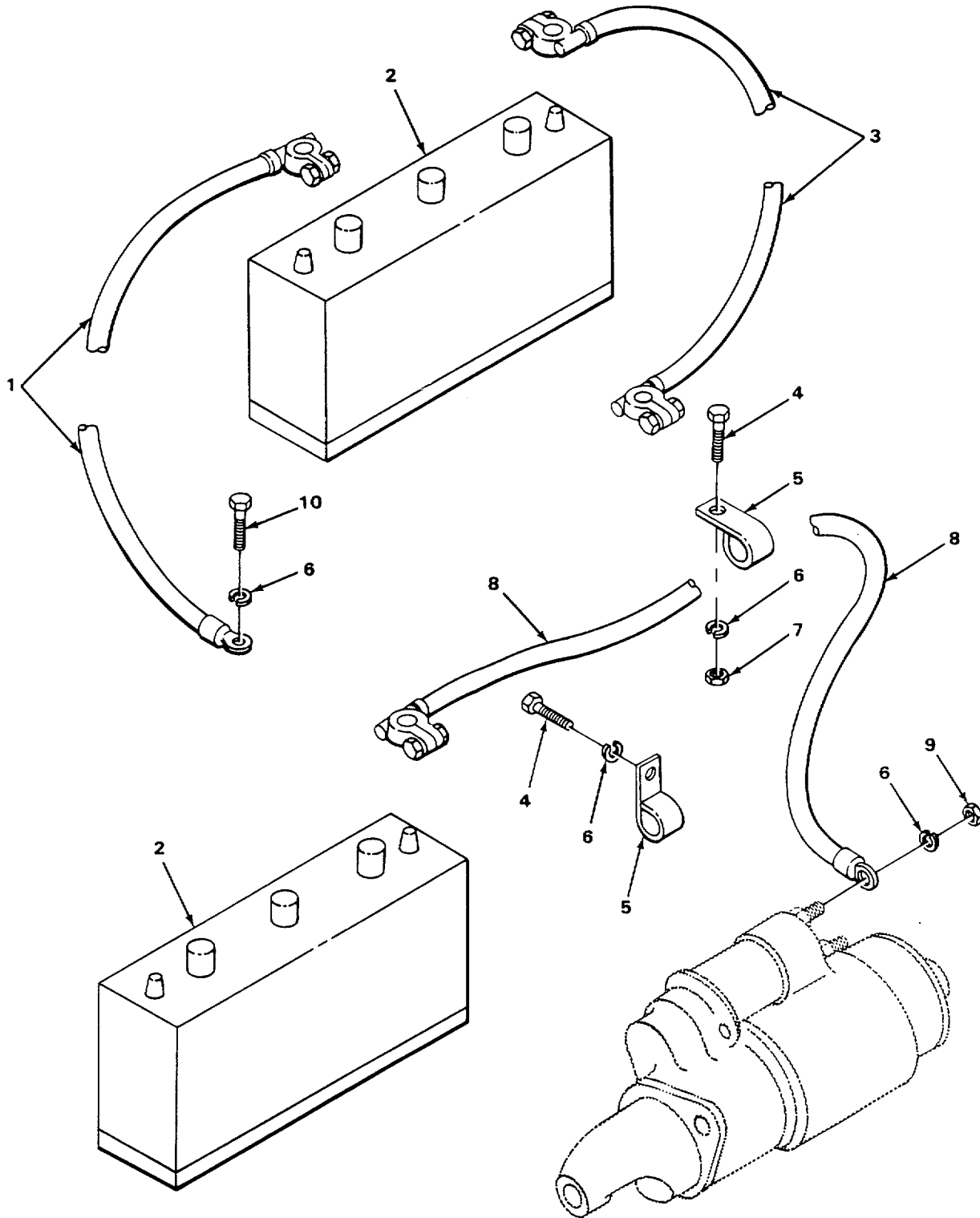

TA506435

FIGURE 74. BATTERIES AND CABLES.

| SECTION II | | | | | |
|-------------------------------|-------|-------|------------|---------------------------------------|-----|
| (1) | (2) | (3) | (4) | (5) | (6) |
| ITEM | SMR | | PART | | |
| NO | CODE | CAGEC | NUMBER | DESCRIPTION AND USABLE ON CODES (UOC) | QTY |
| GROUP 0612 BATTERIES, STORAGE | | | | | |
| FIG. 74 BATTERIES AND CABLES | | | | | |
| 1 | PFOZZ | 75160 | 4R45925 | LEAD, STORAGE BATTER | 1 |
| 2 | PAOFA | 90660 | FT-3H-172 | BATTERY, STORAGE | 2 |
| 3 | PFOZZ | 75160 | AR45927 | LEAD, STORAGE BATTER CONNECTOR..... | 1 |
| 4 | PAOZZ | 75160 | 19H1936 | SCREW, CAP, HEXAGON H..... | 2 |
| 5 | PFOZZ | 75160 | R46415 | CLAMP, LOOP | 2 |
| 6 | PAOZZ | 96906 | MS35S38-46 | WASHER, LOCK..... | 4 |
| 7 | PFOZZ | 75160 | 14H812 | NUT HEX | 1 |
| 8 | PFOZZ | 7516J | R33660 | LEAD, STORAGE BATTER | 1 |
| 9 | PFOZZ | 75160 | 14H732 | NUT, PLAIN, HEXAGON | 1 |
| 1 | PFOZZ | 96906 | MS18154-58 | SCREW, CAP, HEXAGON H..... | 1 |

END OF FIGURE

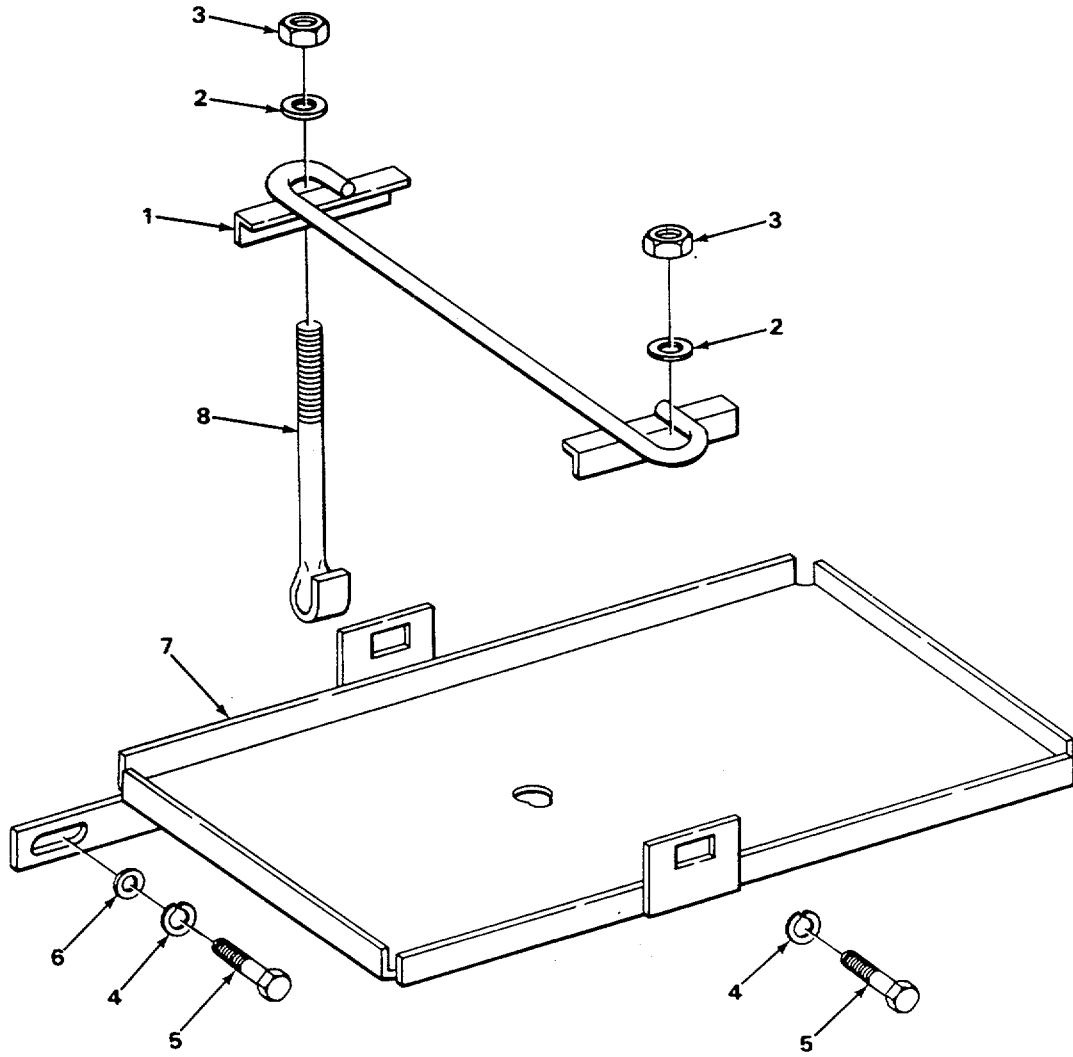

TA506436

FIGURE 75. BATTERY TRAY AND CLAMP.

| (1) ITEM NO | (2) SMR CODE | (3) CAGEC | (4) PART NUMBER | (5) DESCRIPTION AND USABLE ON CODES (UOC) | (6) QTY |
|-------------------|--------------------|--------------|-----------------------|--|------------|
|-------------------|--------------------|--------------|-----------------------|--|------------|

GROUP 0612 BATTERIES, STORAGE

FIG. 75 BATTERY TRAY AND CLAMP

| | | | | | |
|---|-------|-------|------------|----------------------------|---|
| 1 | PFOZZ | 75160 | AT33408 | RETAINER, BATTERY | 1 |
| 2 | PFOZZ | 75160 | 24H 1646 | WASHER, FLAT | 2 |
| 3 | PAOZZ | 75160 | 14H786 | NUT WASHER | 2 |
| 4 | PAOZZ | 96906 | MS35383-46 | WASHER, LOCK..... | 3 |
| 5 | PAOZZ | 75160 | 19H1731 | SCREW, CAP, HEXAGON H..... | 3 |
| 6 | PFOZZ | 75160 | 24H1307 | WASHER, FLAT..... | 1 |
| 7 | PFOZZ | 75160 | AT39534 | TRAY, BATTERY | 1 |
| 8 | PFOZZ | 75160 | T15511 | BOLT, HOOK | 2 |

END OF FIGURE

75-1

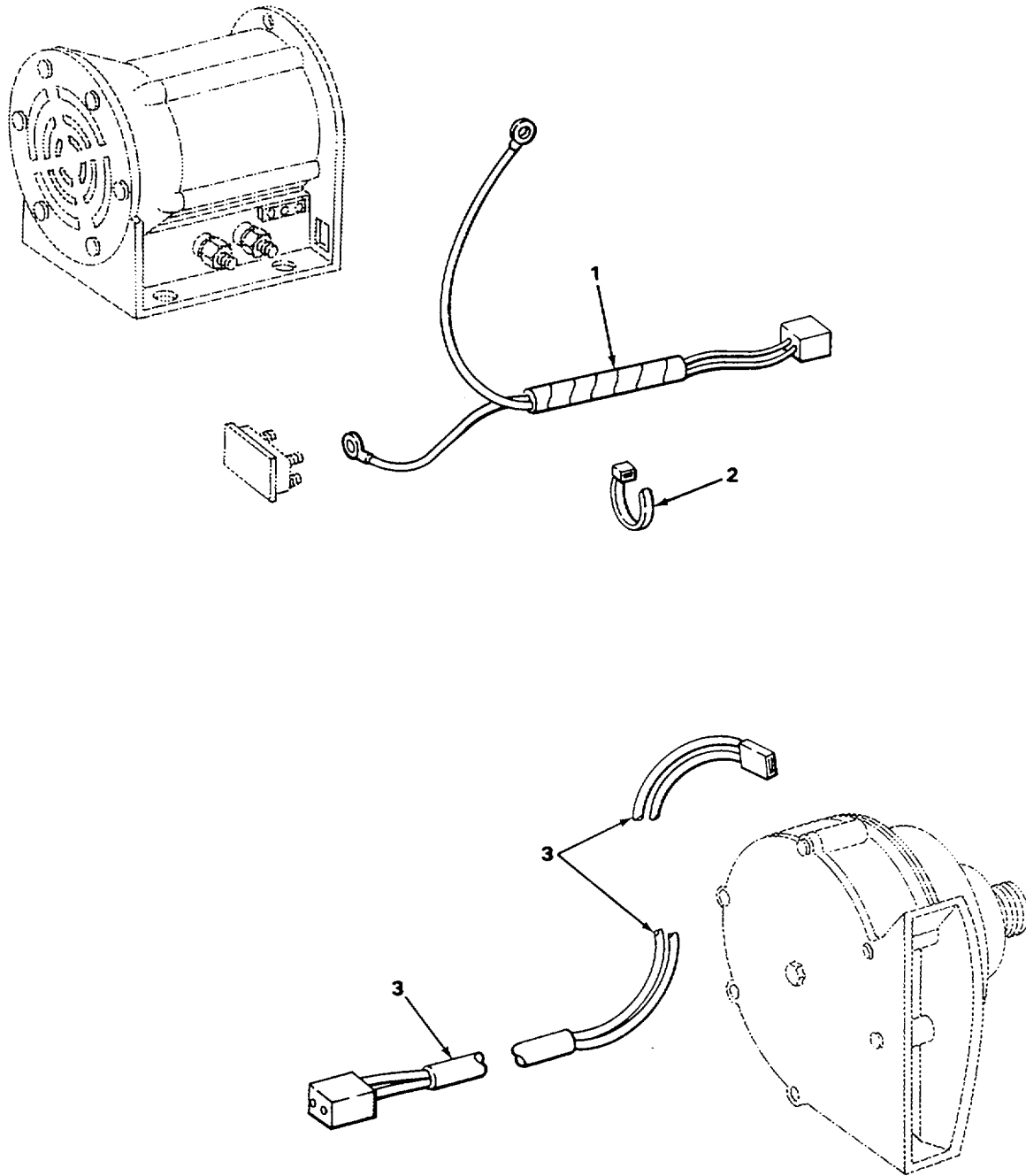

FIGURE 76. REVERSE WARNING ALARM AND HARNESS.

| SECTION II | | | | | |
|------------|------|-------|--------|---------------------------------------|-----|
| (1) | (2) | (3) | (4) | (5) | (6) |
| ITEM | SMR | | PART | | |
| NO | CODE | CAGEC | NUMBER | DESCRIPTION AND USABLE ON CODES (UOC) | QTY |

GROUP 0613 FULL OR CHASSIS WIRING HARNESS

FIG. 76 REVERSE WARNING ALARM AND HORN HARNESS

| | | | | | |
|---|-------|-------|------------|-----------------------------|---|
| 1 | PFOZZ | 75160 | AT57337 | WIRING HARNESS, BRAN | 1 |
| 2 | PFOZZ | 96906 | MS3367-1-9 | STRAP, TIEDOWN, ELECT | V |
| 3 | PFOZZ | 75160 | AT32859 | WIRING HARNESS | 1 |

END OF FIGURE

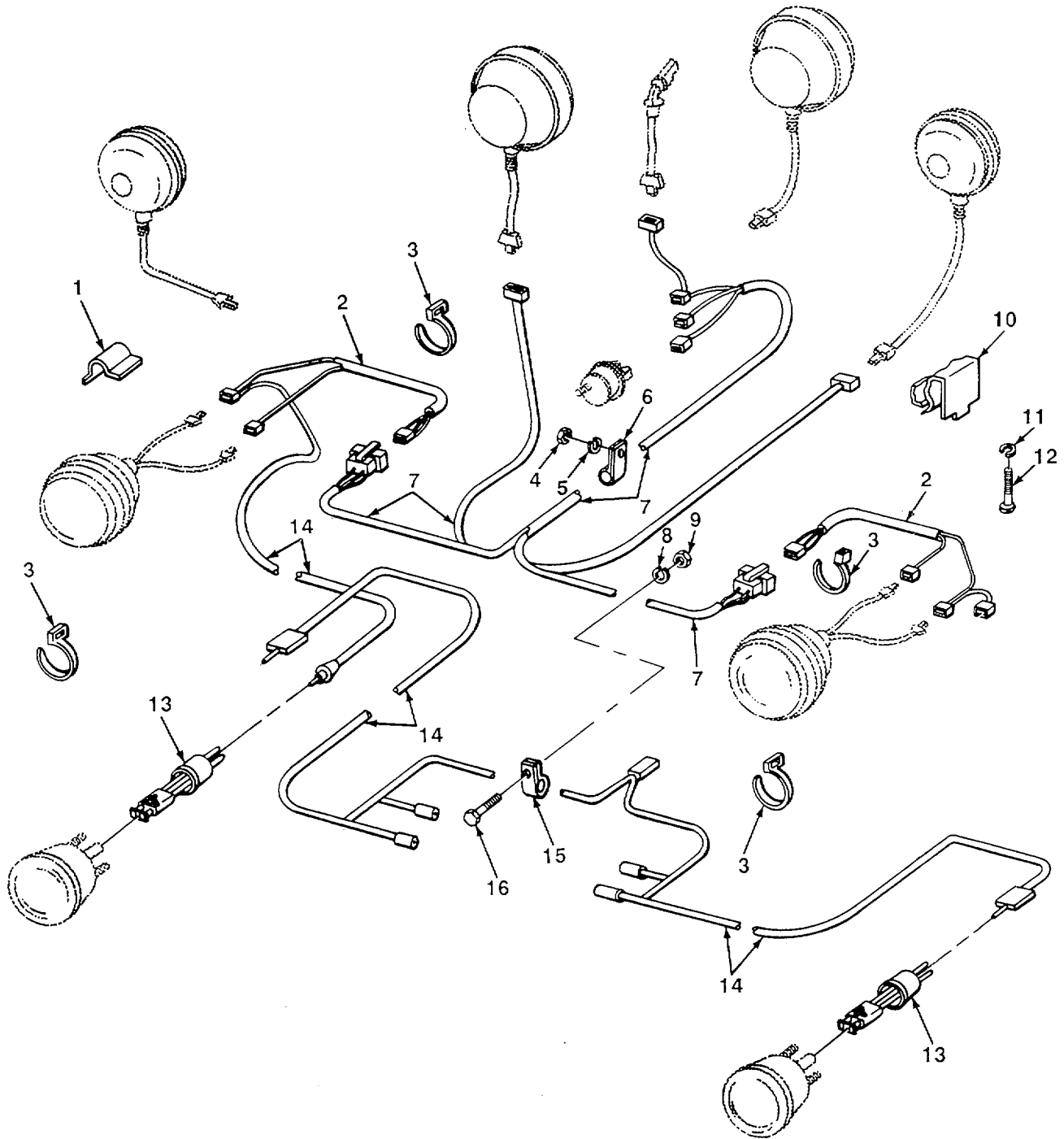

TA506438

FIGURE 77. FRONT AND REAR LIGHT WARNING SYSTEM.

| SECTION II | | | | | |
|------------|-------|-------|------------|---|-----|
| (1) | (2) | (3) | (4) | (5) | (6) |
| ITEM | SMR | | PART | DESCRIPTION AND USABLE ON CODES (UOC) | QTY |
| NO | CODE | CAGEC | NUMBER | | |
| | | | | GROUP 0613 HULL OR CHASSIS WIRING HARNESS | |
| | | | | FIG. 77 FRONT AND REAR LIGHT WARNING SYSTEM | |
| 1 | PFOZZ | 75160 | H64612 | CLIP, SPRING TENSION USE ON SERIAL NUMBERS 31999,THR 342573..... | 4 |
| 2 | PFOZZ | 75160 | AT32868 | WIRING HARNESS BRAN | 2 |
| 3 | PFOZZ | 96906 | MS3367-1-9 | STRAP, TIEDOWN, ELECT | 7 |
| 4 | PAOZZ | 75160 | 14H786 | NUT WASHER | 1 |
| 5 | PFOZZ | 02614 | N405P41B6 | WASHER, LOCK..... | 1 |
| 6 | PFOZZ | 75160 | T19935 | CLAMP, LOOP..... | 1 |
| 7 | PFOZZ | 75160 | AT32867 | WIRING HARNESS. BRAN | 1 |
| 8 | PAOZZ | 96906 | MS35338-46 | WASHER, LOCK..... | 2 |
| 9 | PFOZZ | 75160 | 14H812 | NUT HEX | 2 |
| 10 | PFOZZ | 75160 | T41072 | CLIP, SPRING TENSION USE ON SERIAL NUMBERS 319995 THRU 342573 | 2 |
| 11 | PAOZZ | 75160 | 12H295 | WASHER, LOCK..... | 2 |
| 12 | PFOZZ | 75160 | 21H1135 | SCREW, MACHINE ROUND HEAD | 2 |
| 13 | XDOZZ | 75160 | AT2488 | PLUG AND WIRE | 2 |
| 4 | PFOZZ | 75160 | DP20930 | WIRING HARNESS | 1 |
| 15 | PFOZZ | 75160 | T19325 | CLIP, SPRING TENSION | 2 |
| 16 | PAOZZ | 75160 | 19H1936 | SCREW, CAP, HEXAGON H..... | 2 |

END OF FIGURE

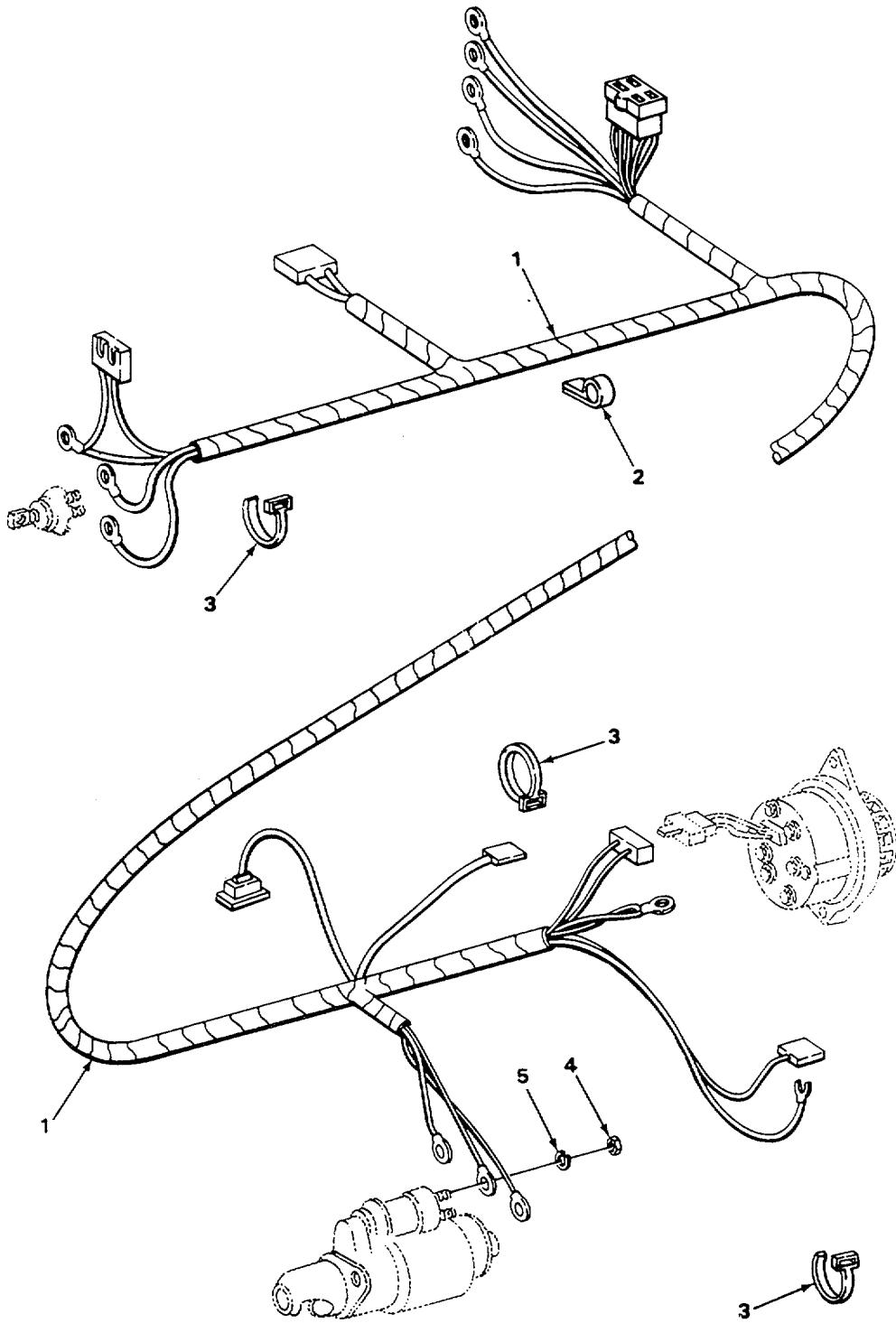

FIGURE 78. ELECTRICAL WIRING SYSTEM.

TA506439

| SECTION II | | | | | |
|------------|-------|-------|-------------|---|-----|
| (1) | (2) | (3) | (4) | (5) | (6) |
| ITEM | SMR | | PART | DESCRIPTION AND USABLE ON CODES (UOC) | QTY |
| NO | CODE | CAGEC | NUMBER | | |
| | | | | GROUP 0613 HULL OR CHASSIS WIRING HARNESS | |
| | | | | FIG. 78 ELECTRICAL WIRING SYSTEM | |
| 1 | PFOZZ | 75160 | AT32921 | WIRING HARNESS, BRAN USE ON SERIAL NUMBERS 235786 THRU 235999 | 1 |
| 1 | PFOZZ | 75160 | AT54894 | WIRING HARNESS, BRAN USE ON SERIAL NUMBERS 319995 THU 342573..... | 1 |
| 2 | PFOZZ | 75160 | T19935 | CLAMP, LOOP | 2 |
| 3 | PFOZZ | 96906 | MS3367-1-9 | STRAP, TIEDOWN, ELECT | 6 |
| 4 | PFOZZ | 96906 | MS35649-282 | NUT, PLAIN, HEXAGON | 1 |
| 5 | PFOZZ | 75160 | 12H 315 | WASHER, LOCK..... | 1 |

END OF FIGURE

1
2 THRU 22

17
18 THRU 22

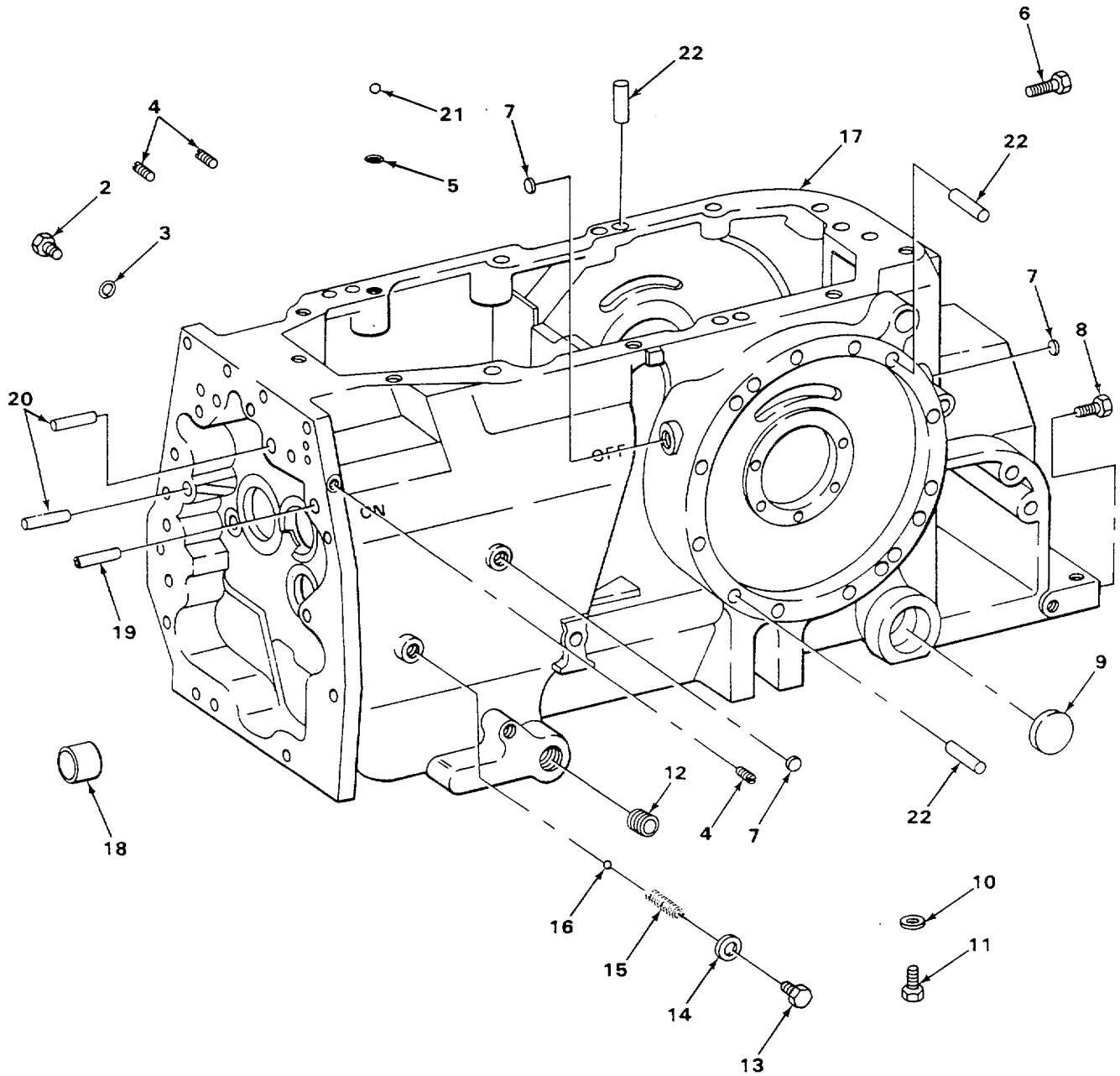

TA506440

FIGURE 79. TRANSMISSION AND CASE.

| SECTION II | | | | | |
|----------------------------------|----------|-------|-------------|---|-----|
| (1) | (2) | (3) | (4) | (5) | (6) |
| ITEM NO | SMR CODE | CAGEC | PART NUMBER | DESCRIPTION AND USABLE ON CODES (UOC) | QTY |
| GROUP 07 TRANSMISSION | | | | | |
| GROUP 0700 TRANSMISSION ASSEMBLY | | | | | |
| FIG. 79 TRANSMISSION AND CASE | | | | | |
| * 1 | PFHHH | 75160 | DP23981 | TRANSMISSION, HYDRAU..... | 1 |
| 2 | PAOZZ | 75160 | R39112 | •PLUG, PIPE | 1 |
| 3 | PAOZZ | 75160 | R26375 | •PACKING, PRE FORMED..... | 1 |
| 4 | PFHZZ | 75160 | M1102T | •PLUG, EXPANSION | 3 |
| 5 | PFHZZ | 75160 | T17882 | •PACKING, PREFORMED..... | 1 |
| 6 | PFHZZ | 75160 | 19H2367 | •SCREW, CAP, HEXAGON H | 1 |
| 7 | PAHZZ | 75160 | T18891 | •PLUG SHIFTER SHAFT HOLES..... | 3 |
| 8 | PFHZZ | 75160 | 19H2643 | •SCREW, CAP, HEXAGON | 1 |
| * 9 | PAHZZ | 75160 | T22653 | •PLUG, EXPANSION LOAD CONTROL, BLOWER SHAFT | 2 |
| 10 | PAOZZ | 75160 | A482TR | •WASHER, SPRING TENSI ALUMINUM | 2 |
| 11 | PFOZZ | 75160 | R26727 | •PLUG, MACHINE THREAD | 2 |
| 12 | PFHZZ | 75160 | 15H598 | •ADPATER, STRAIGHT, TU | 1 |
| 13 | PFHZZ | 75160 | 19H2351 | •SCREW, CAP, HEXAGON | 1 |
| 14 | PFHZZ | 75160 | R27003 | •WASHER, FLAT | 1 |
| 15 | PFHZZ | 75160 | T27716 | •SPRING, HELICAL, COMP | 1 |
| 16 | PAHZZ | 75160 | R26552 | •BALL, BEARING | 1 |
| 17 | XAHHH | 75160 | AT66704 | •CASE, TRANSMISSION USE ON SERIAL NUMBERS 319995 THRU 342573 | 1 |
| 17 | XAHHH | 75160 | AT43407 | •CASE, TRANSMISSION USE ON SERIAL NUMBERS 235786 THRU 235999 | 1 |
| 18 | PFHZZ | 75160 | T22128 | ••BUSHING, SLEEVE..... | 1 |
| 19 | PFHZZ | 75160 | T24729 | ••BUSHING, SLEEVE | 2 |
| 20 | PFHZZ | 75160 | T26565 | ••PIN, STRAIGHT, HEADLE | 2 |
| 21 | PAHZZ | 75160 | R26552 | ••BALL, BEARING..... | 1 |
| 22 | PAHZZ | 75160 | R48685 | ••PIN, STRAIGHT, HEADLE | 3 |

END OF FIGURE

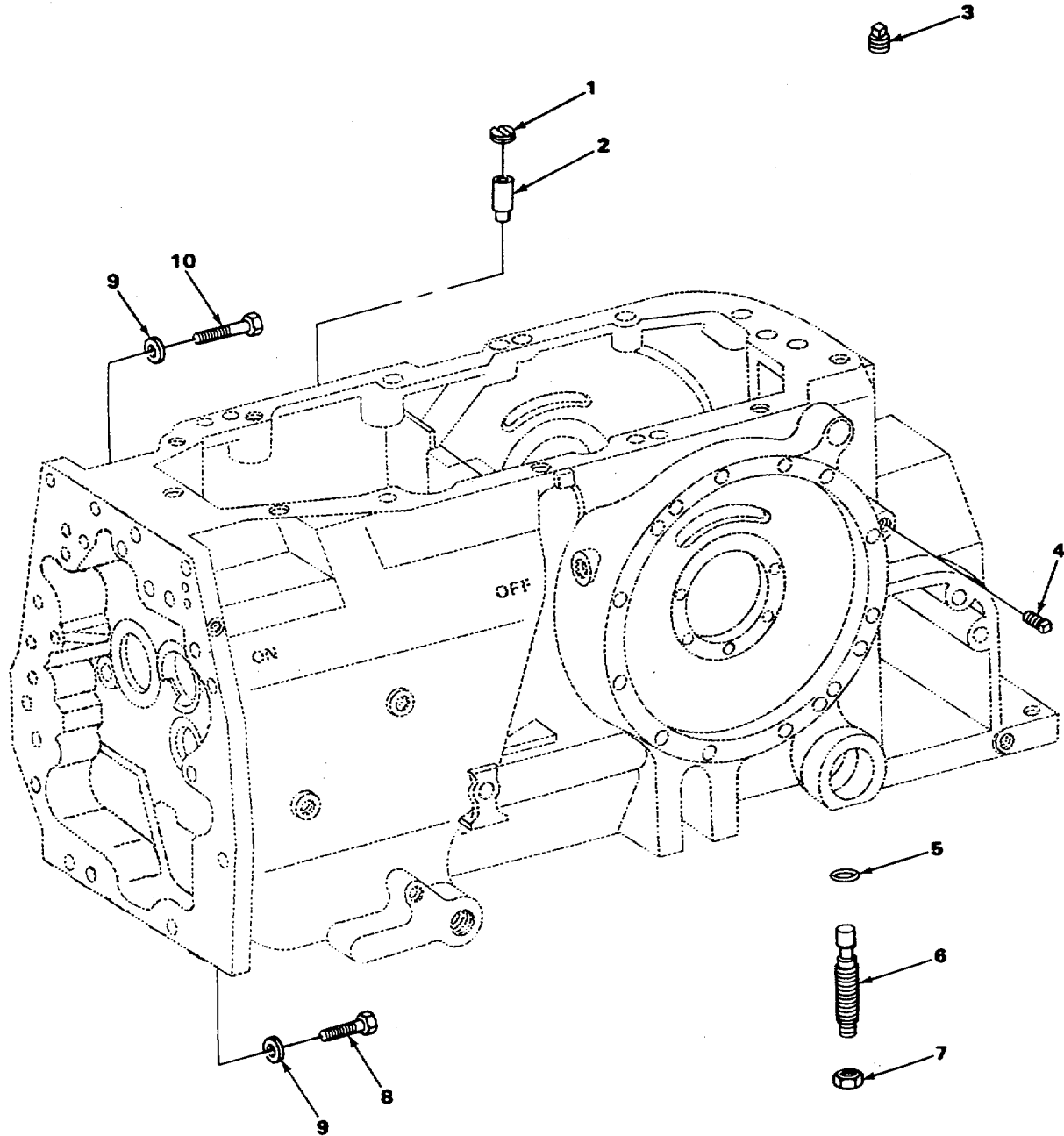

TA506441

FIGURE 80. TRANSMISSION CASE PLUGS.

| SECTION II | | | | | |
|----------------------------------|-------|-------|---------|--|-----|
| (1) | (2) | (3) | (4) | (5) | (6) |
| ITEM | SMR | | PART | | |
| NO | CODE | CAGEC | NUMBER | DESCRIPTION AND USABLE ON CODES (UOC) | QTY |
| GROUP 0700 TRANSMISSION ASSEMBLY | | | | | |
| FIG. 80 TRANSMISSION CASE PLUGS | | | | | |
| 1 | PFHZZ | 75160 | T12083 | ••CAP-PLUG, PROTECTIVE | 1 |
| 2 | PFHZZ | 75160 | T21562 | ••TUBE, METALLIC..... | 1 |
| 3 | PFHZZ | 72582 | 143969 | ••PLUG, PIPE PARKING BRAKE ADJUSTING SCREW HOLE | 1 |
| 4 | PFHZZ | 75160 | 15H584 | ••PLUG; PIPE PARKING BRAKE BAND ANCHOR PIN HOLE | 1 |
| 5 | PFHZZ | 75160 | R27490 | ••PACKING, PREFORMED, PARKING BRAKE | 1 |
| 6 | PFHZZ | 75160 | T21776 | ••SETSCREW PARKING BRAKE | 1 |
| 7 | PFHZZ | 75160 | 14H971 | ••NUT, PLAIN, HEXAGON H | 1 |
| 8 | PAHZZ | 75160 | 19H2510 | ••SCREW, CAP, HEXAGON H | 6 |
| 9 | PAHZZ | 75160 | T20168 | ••WASHER, FLAT | 8 |
| 10 | PFHZZ | 75160 | 19H2735 | ••SCREW, CAP, HEXAGON H | 2 |

END OF FIGURE

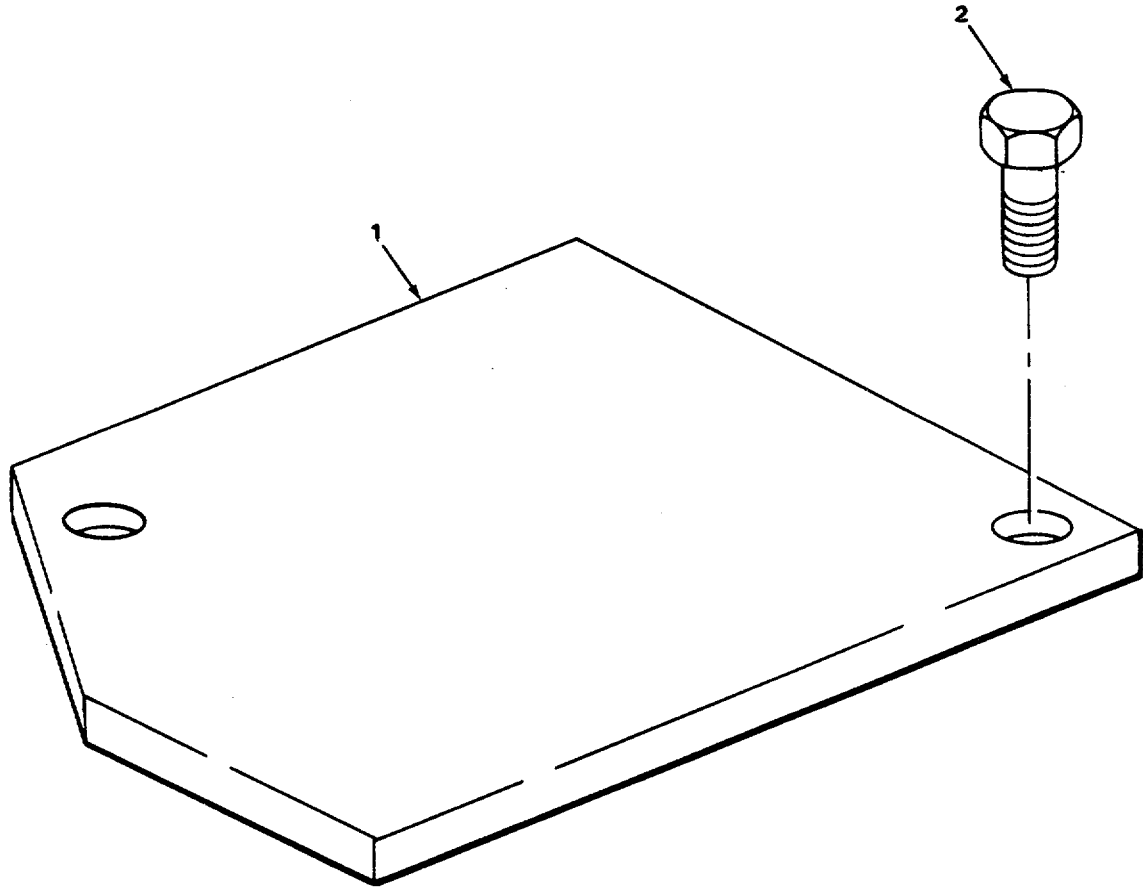

TA506442

FIGURE 81. TRANSMISSION SUMP COVER.

| SECTION II | | | | | |
|------------|-------|-------|------------|---------------------------------------|-----|
| (1) | (2) | (3) | (4) | (5) | (6) |
| ITEM | SMR | | PART | | |
| NO | CODE | CAGEC | NUMBER | DESCRIPTION AND USABLE ON CODES (UOC) | QTY |
| | | | | GROUP 0700 TRANSMISSION ASSEMBLY | |
| | | | | FIG. 81 TRANSMISSION SUMP COVER | |
| 1 | XBHZZ | 75160 | T22854 | •COVER, SUMP | 1 |
| 2 | PFHZZ | 96906 | MS18154-58 | •SCREW, CAP, HEXAGON | 2 |

END OF FIGURE

81-1

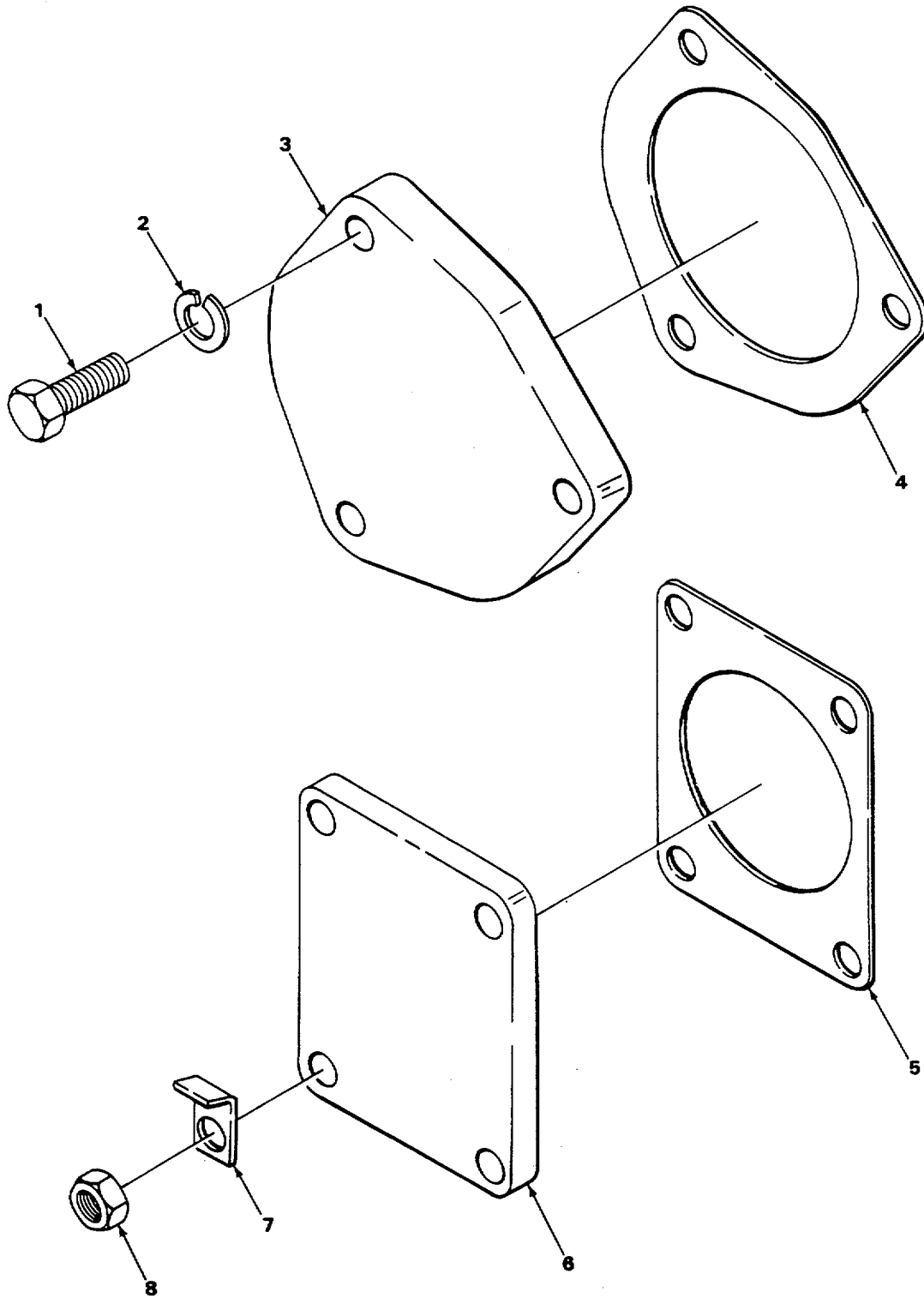

FIGURE 82. TRANSMISSION REAR COVER.

| SECTION II | | | | | |
|----------------------------------|----------|-------|-------------|--|-----|
| (1) | (2) | (3) | (4) | (5) | (6) |
| ITEM NO | SMR CODE | CAGEC | PART NUMBER | DESCRIPTION AND USABLE ON CODES (UOC) | QTY |
| GROUP 0700 TRANSMISSION ASSEMBLY | | | | | |
| FIG. 82 TRANSMISSION REAR COVER | | | | | |
| 1 | PFHZZ | 75160 | 19H1815 | •SCREW, CAP, HEXAGON H USE ON SERIAL NUMBERS 235786 THRU 2355999 | 3 |
| 2 | PFHZZ | 96906 | MS35338-48 | •WASHER, LOCK USE ON SERIAL NUMBERS 235786 THRU 235999 | 3 |
| 3 | XDHZZ | 75160 | T30719 | •COVER USE ON SERIAL NUMBERS 235786 THRU 235999 | 1 |
| 4 | PFHZZ | 9R569 | T22080 | •GASKET USE ON SERIAL NUMBERS 235786 THRU 235999..... | 1 |
| 5 | PFHZZ | 75160 | T21997 | •GASKET | 1 |
| 6 | PFHZZ | 75160 | T26416 | •COVER, ACCESS..... | 1 |
| 7 | PFHZZ | 75160 | R30958 | •PLATE, LOCK..... | 4 |
| 8 | PFHZZ | 75160 | 14H812 | •NUT HEX | 4 |

END OF FIGURE

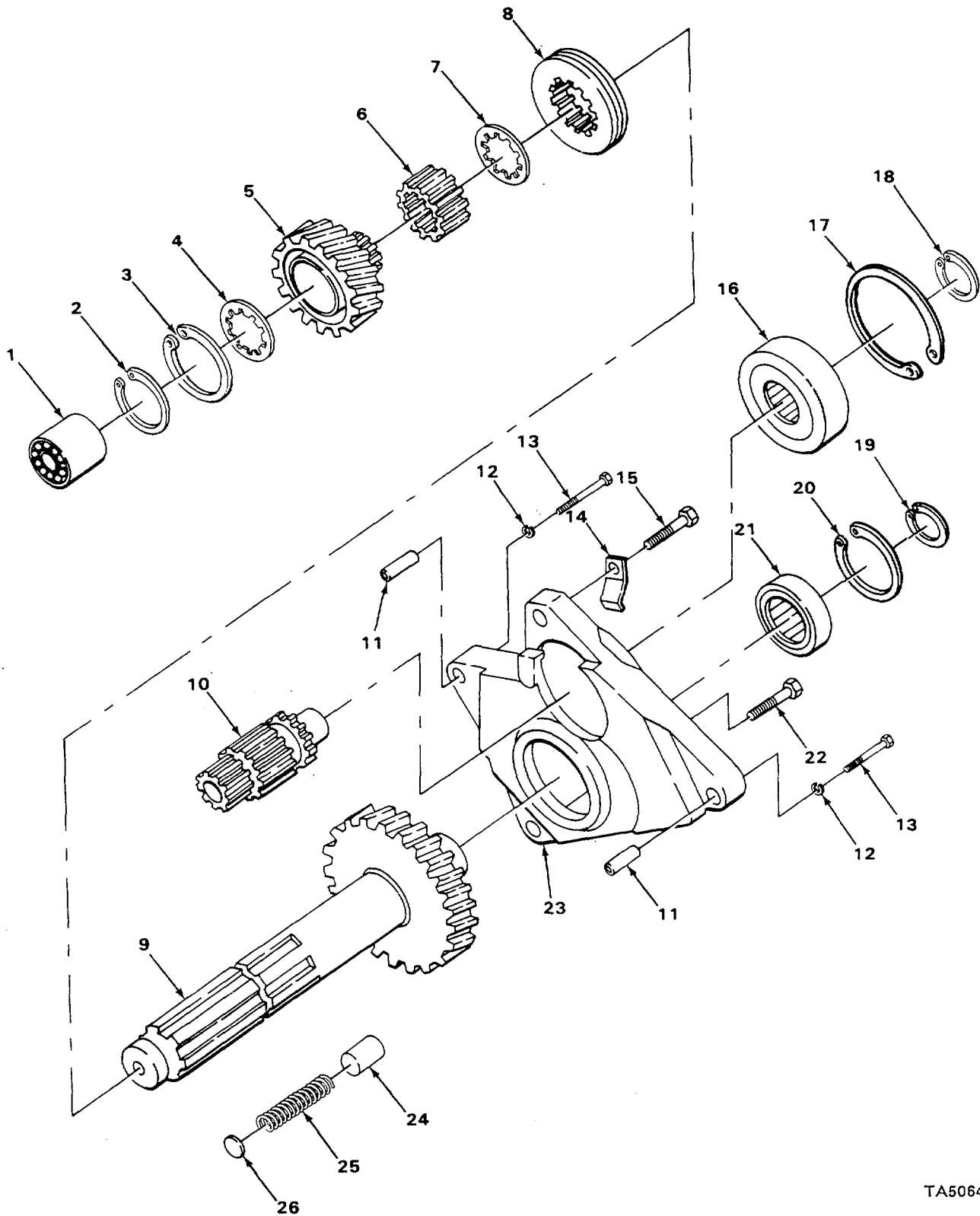
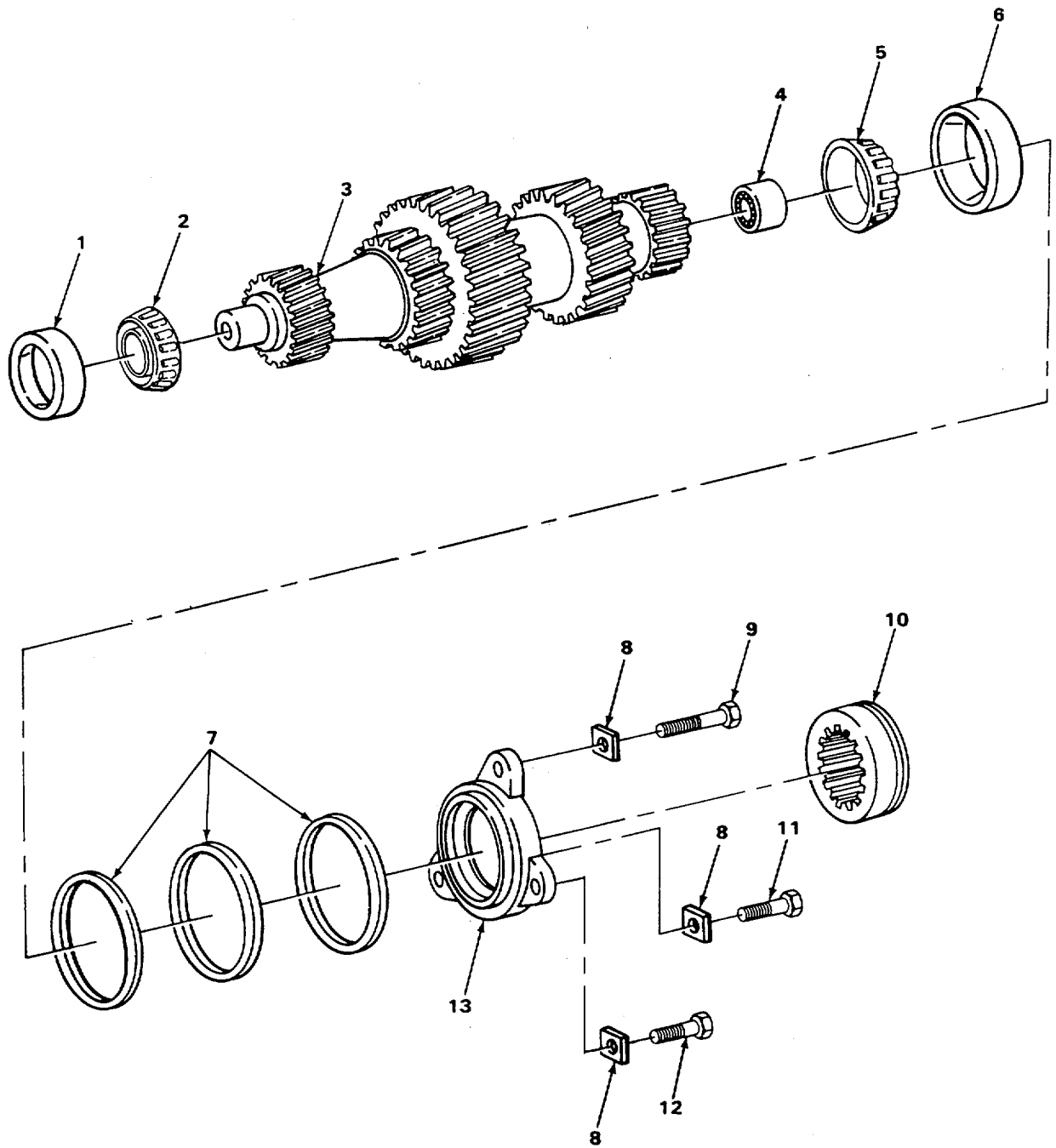

FIGURE 83. COUNTERSHAFT AND BEARING SUPPORT.

| SECTION II | | | | | |
|--|-------|-------|---------|--|-----|
| (1) | (2) | (3) | (4) | (5) | (6) |
| ITEM | SMR | | PART | | |
| NO | CODE | CAGEC | NUMBER | DESCRIPTION AND USABLE ON CODES (UOC) | QTY |
| GROUP 0701 TRANSMISSION SHAFTS | | | | | |
| FIG. 83 COUNTERSHAFT AND BEARING SUPPORT | | | | | |
| 1 | PFHZZ | 75160 | JD9878 | BEARING, ROLLER, NEED..... | 1 |
| 2 | PFHZZ | 75160 | L29048 | RING, RETAINING..... | 1 |
| 3 | PFHZZ | 75160 | T19242 | RING, RETAINING..... | 1 |
| 4 | PFHZZ | 75160 | T19245 | BEARING, WASHER THRU | 1 |
| 5 | PFHZZ | 75160 | T30065 | GEAR, BEVEL LOW RANGE | 1 |
| 6 | PFHZZ | 75160 | T21964 | SLEEVE | 1 |
| 7 | PFHZZ | 75160 | R55721 | BEARING, WASHER, THRU | 1 |
| 8 | PFHZZ | 75160 | T21970 | COLLAR, SHAFT | 1 |
| * 9 | PFHHH | 75160 | R56615 | GEARSHAFT, HELICAL WITH GEAR | 1 |
| 10 | PFHZZ | 75160 | R67341 | GEARSHAFT, HELICAL TRANSMISSION DRIVE GEAR | 1 |
| 11 | PFHZZ | 75160 | T24729 | BUSHING, SLEEVE | 2 |
| 12 | PFHZZ | 75160 | R187OR | WASHER, SPECIAL | 2 |
| 13 | PAHZZ | 75160 | 19H1801 | SCREW, CAP, HEXAGON H..... | 2 |
| 14 | PFHZZ | 75160 | T24736 | CLAMP, RIM CLENCHING | 1 |
| 15 | PAHZZ | 75160 | 19H1732 | SCREW, CAP, HEXAGON H..... | 1 |
| 16 | PFHZZ | 81795 | A49689 | BEARING, BALL, ANNULA..... | 1 |
| 17 | PFHZZ | 75160 | T24737 | RING, RETAINING..... | 1 |
| 18 | PFHZZ | 75160 | A364R | RING, RETAINING..... | 1 |
| 19 | PFHZZ | 75160 | F215R | RING, RETAINING..... | 1 |
| 20 | PFHZZ | 75160 | B19OR | RING, RETAINING..... | 1 |
| 21 | PFHZZ | 14541 | SF65-3 | BEARING, BALL, ANNULA..... | 1 |
| 22 | PAHZZ | 75160 | 19H1731 | SCREW, CAP, HEXAGON H..... | 1 |
| 23 | PFHZZ | 75160 | T24691 | HOUSING, BEARING UNI COUNTERSHAFT | 1 |
| 24 | PFHZZ | 75160 | T21969T | PLUG, FRICTION | 1 |
| 25 | PFHZZ | 75160 | T24732 | SPRING, HELICAL, COMP..... | 1 |
| 26 | PFHZZ | 75160 | T24521 | SPACER, RING..... | 1 |

END OF FIGURE



TA506445

FIGURE 84. TRANSMISSION DRIVE SHAFT ASSEMBLY.

| SECTION II | | | | | |
|---|----------|-------|-------------|---------------------------------------|-----|
| (1) | (2) | (3) | (4) | (5) | (6) |
| ITEM NO | SMR CODE | CAGEC | PART NUMBER | DESCRIPTION AND USABLE ON CODES (UOC) | QTY |
| GROUP 0701 TRANSMISSION SHAFTS | | | | | |
| FIG. 84 TRANSMISSION DRIVE SHAFT ASSEMBLY | | | | | |
| 1 | PFHZZ | 75160 | JD7449 | CUP, BEARING..... | 1 |
| 2 | PFHZZ | 75160 | JD7375 | CONE AND ROLLERS, TA..... | 1 |
| * 3 | PFHHH | 75160 | T21980 | GEARSHAFT, HELICAL TRANSMISSION..... | 1 |
| 4 | PFHZZ | 75160 | J09839 | DRIVE | |
| 5 | PFHZZ | 75160 | JD8171 | BEARING, ROLLER, NEED..... | 1 |
| 6 | PFHZZ | 60038 | 18724 | BEARING, ROLLER, TAPE | 1 |
| 7 | PAHZZ | 75160 | T21442T | CUP, TAPERED ROLLER | 1 |
| 7 | PFHZZ | 75160 | T21443 | SHIM DRIVE SHAFT .003..... | V |
| 7 | PFHZZ | 75160 | T21444 | SHIM 0.005 | V |
| 8 | PAHZZ | 75160 | H246R | SHIM 0.010 | V |
| 9 | PFHZZ | 75160 | T22984 | LOCKPLATE | 3 |
| 10 | PFHZZ | 75160 | T23244 | SCREW, MACHINE | 1 |
| 11 | PFHZZ | 75160 | 19H1800 | COLLAR, SHAFT HIGH RANGE SHIFTER..... | 1 |
| 12 | PAHZZ | 75160 | 19H1732 | SCREW, CAP, HEXAGON H..... | 1 |
| 13 | PFHZZ | 75160 | R69918 | SCREW, CAP, HEXAGON H..... | 1 |
| | | | | RETAINER, BALL, BEARI..... | 1 |

END OF FIGURE

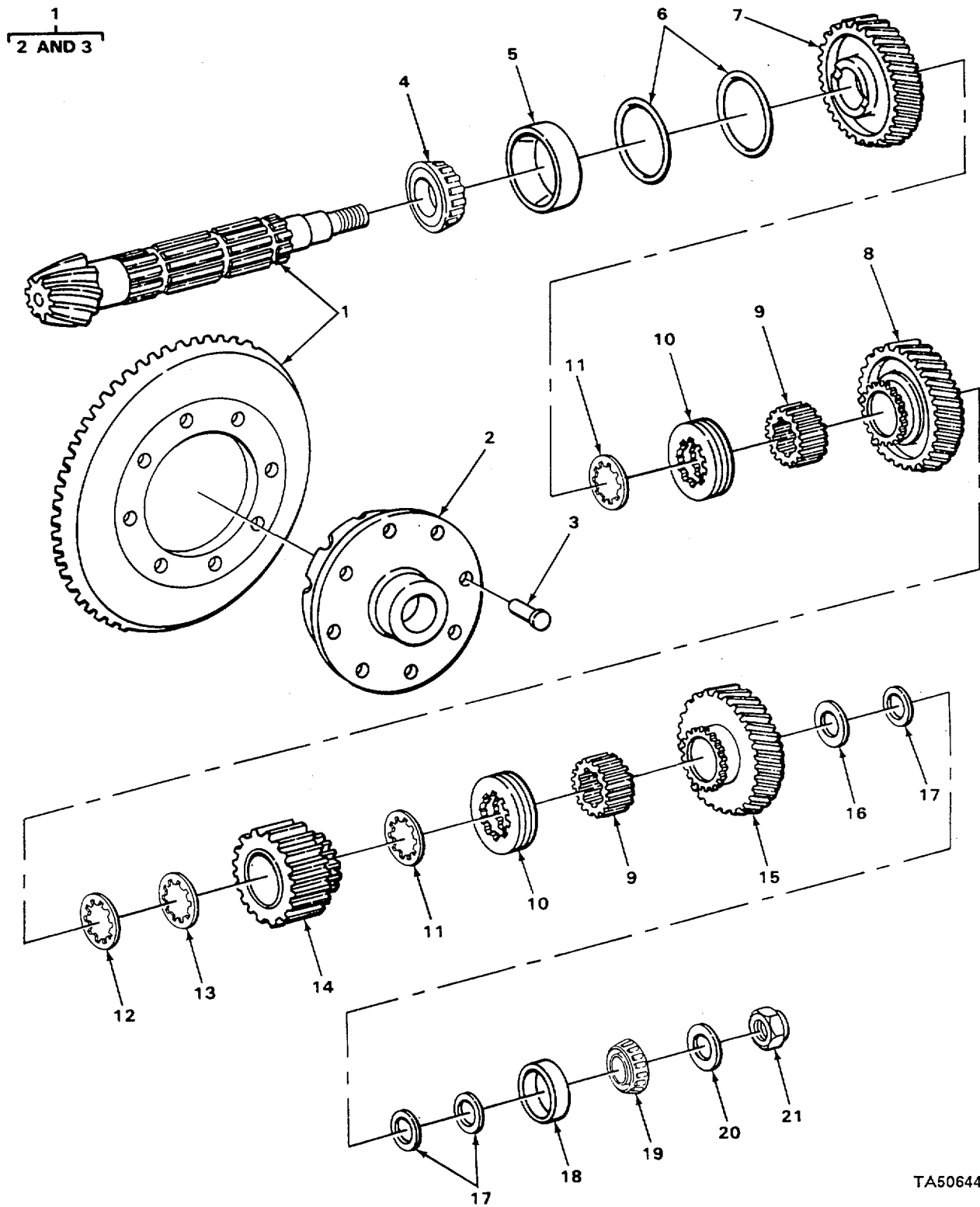
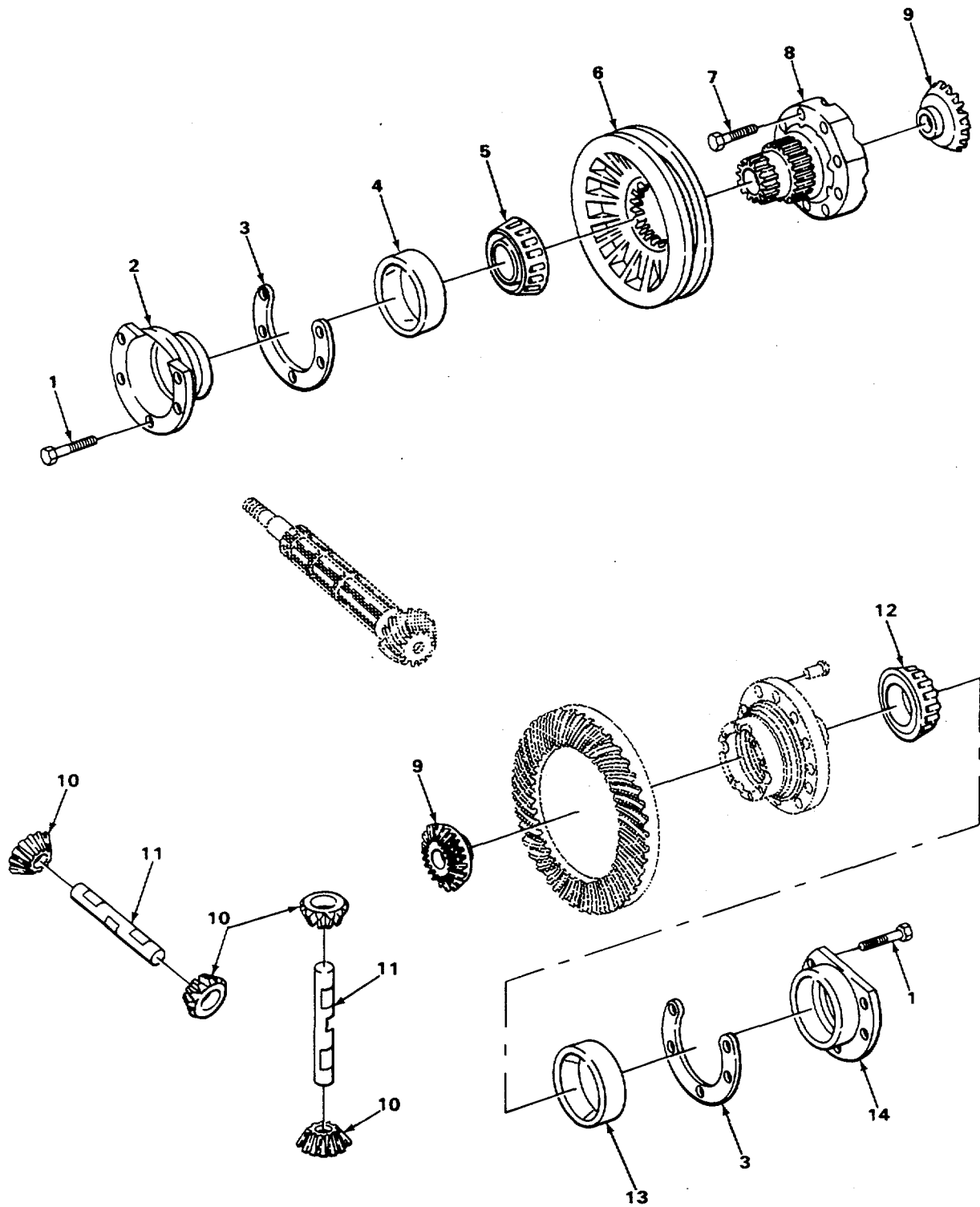

FIGURE 85. DIFFERENTIAL DRIVE SHAFT ASSEMBLY.

TA506446

| SECTION II | | | | | |
|---|----------|-------|-------------|--|-----|
| (1) | (2) | (3) | (4) | (5) | (6) |
| ITEM NO | SMR CODE | CAGEC | PART NUMBER | DESCRIPTION AND USABLE ON CODES (UOC) | QTY |
| GROUP 0702 OPPOSED OUTPUT | | | | | |
| FIG. 85 DIFFERENTIAL DRIVE SHAFT ASSEMBLY | | | | | |
| 1 | PFHHH | 75160 | AT21622 | GEAR SET, BEVEL, MATC | 1 |
| 2 | XAHZZ | 75160 | T30253 | •HOUSING, MECHANICAL..... | 1 |
| * 3 | XBHZZ | 75160 | T30254 | •RIVET, SOLID..... | 8 |
| 4 | PFHZZ | 60038 | HM807049 | CONE AND ROLLERS, TA..... | 1 |
| 5 | PFHZZ | 75160 | JD8255 | CUP, TAPERED ROLLER | 1 |
| 6 | PFHZZ | 75160 | T31794 | SHIM USE ON SERIAL NUMBERS 235786 THRU 235999 | V |
| 6 | PFHZZ | 75160 | T31792 | SPACER, RING USE ON SERIAL NUMBERS 319995 THRU 342573 | V |
| 6 | PFHZZ | 75160 | T31793 | SPACER, RING USE ON SERIAL NUMBERS 319995 THRU 342573 | V |
| * 7 | PFHHH | 75160 | T21975 | GEAR, HELICAL FIRST AND FIFTH SPEED..... | 1 |
| * 8 | PFHHH | 75160 | T21976 | GEARSHAFT, HELICAL SECOND AND SIXTH SPEED | 1 |
| 9 | PFHZZ | 75160 | T21964 | SLEEVE SHIFTER COLLAR..... | 2 |
| 10 | PFHZZ | 75160 | T21970 | COLLAR, SHAFT | 2 |
| 11 | PFHZZ | 75160 | R55J21 | BEARING, WASHER, THRU | 2 |
| 12 | PFHZZ | 75160 | R55722 | BEARING, WASHER, THRU | 1 |
| 13 | PFHZZ | 75160 | R56473 | BEARING, WASHER, THRU | 1 |
| * 14 | PFHHH | 75160 | T21977 | GEAR, HELICAL FOURTH AND EIGHTH SPEED | 1 |
| 15 | PFHZZ | 75160 | AT19966 | GEAR, HELICAL THIRD AND SEVENTH SPEED | 1 |
| 16 | PFHZZ | 75160 | T21965 | SPACER, SLEEVE..... | 1 |
| 17 | PFHZZ | 75160 | M2057T | SHIM | 3 |
| 17 | PFHZZ | 75160 | M2058T | SHIM | 3 |
| 17 | PAHZZ | 75160 | M2056T | SHIM | 2 |
| 16 | PAHZZ | 23040 | CODW4616A | CUP, TAPERED ROLLER | 1 |
| 19 | PAHZZ | 60038 | M86649 | CONE AND ROLLERS, TA..... | 1 |
| 20 | PFHZZ | 75160 | T24918 | WASHER, FLAT..... | 1 |
| 21 | PFHZZ | 75160 | T24917 | NUT, SPECIAL..... | 1 |

END OF FIGURE



TA506447

FIGURE 86. DIFFERENTIAL ASSEMBLY.

| SECTION II | | | | | | |
|-------------------------------|-------|-------|------------|---------------------------------------|--------------------------------------|---|
| (1) | (2) | (3) | (4) | (5) | (6) | |
| ITEM | SMR | | PART | | | |
| NO | CODE | CAGEC | NUMBER | DESCRIPTION AND USABLE ON CODES (UOC) | QTY | |
| GROUP 0702 OPPOSED OUTPUT | | | | | | |
| FIG. 86 DIFFERENTIAL ASSEMBLY | | | | | | |
| 1 | PFHZZ | 75160 | T22874 | BOLT, MACHINE | 10 | |
| 2 | PFHZZ | 75160 | T21433 | QUILL, DIFFERENTIAL LH..... | 1 | |
| 3 | PFHZZ | 75160 | T21434 | SHIM | V | |
| 3 | PFHZZ | 75160 | T21435 | SHIM | V | |
| 3 | PFHZZ | 75160 | T21436 | SHIM | V | |
| 4 | PAHZZ | 08162 | BT382A | CUP, TAPERED ROLLER | 1 | |
| 5 | PFHZZ | 23040 | C7TZ1244-A | BEARING, ROLLER, TAPE LH..... | 1 | |
| 6 | PFHZZ | 75160 | T21596 | BRAKE DRUM PARKING BRAKE..... | 1 | |
| 7 | PFHZZ | 75160 | T21430 | SCREW, CAP, HEXAGON H..... | 8 | |
| * | 8 | PFHHH | 75160 | T21974 | HOUSING, CONSTANT VE | 1 |
| * | 9 | PFHHH | 75160 | T29394 | GEAR, BEVEL DIFFERENTIAL BEVEL | 2 |
| * | 10 | XBHZZ | 75160 | T21876 | GEAR, BEVEL DIFFERENTIAL BEVEL | 4 |
| 11 | PFHZZ | 75160 | T21875 | SHAFT, SHOULDERED BEVEL PINION | 2 | |
| 12 | PAHZZ | 75160 | J08946 | BEARING, ROLLER, CYLI RH..... | 1 | |
| 13 | PFHZZ | 92840 | J07272 | CUP, TAPERED ROLLER RH..... | 1 | |
| 14 | PFHZZ | 75160 | T21432 | QUILL, DIFFERENTIAL RH | 1 | |

END OF FIGURE

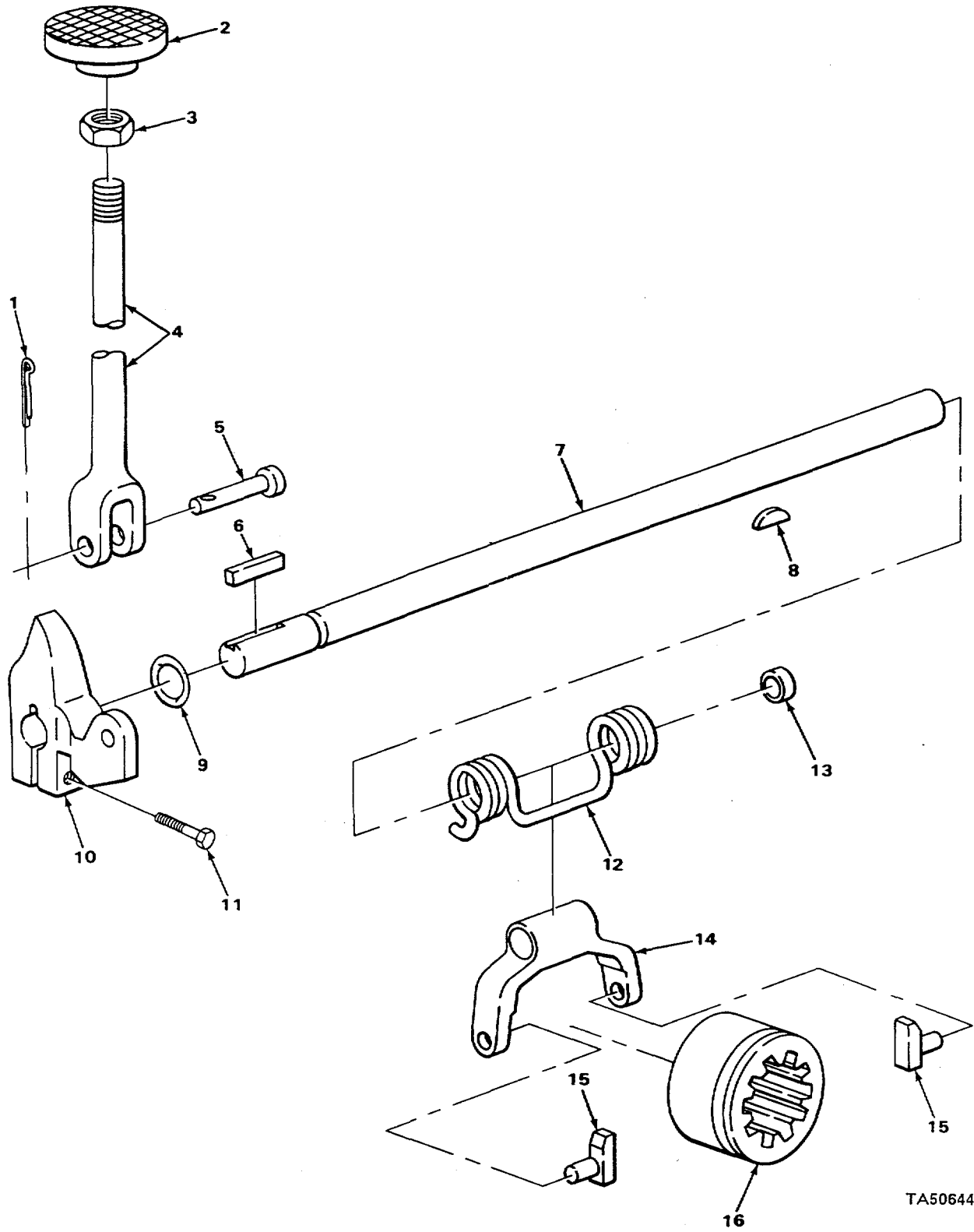

TA506448

FIGURE 87. DIFFERENTIAL LOCK MECHANISM.

| SECTION II | | | | | |
|-------------------------------------|-------|-------|---------|---|-----|
| (1) | (2) | (3) | (4) | (5) | (6) |
| ITEM | SMR | | PART | | |
| NO | CODE | CAGEC | NUMBER | DESCRIPTION AND USABLE ON CODES (UOC) | QTY |
| GROUP 0702 OPPOSED OUTPUT | | | | | |
| FIG. 87 DIFFERENTIAL LOCK MECHANISM | | | | | |
| 1 | PFFZZ | 75160 | 11H211 | PIN, COTTER | 1 |
| 2 | PFFZZ | 75160 | T33388 | PEDAL, CONTROL DIFFERENTIAL LOCK | 1 |
| 3 | PAFZZ | 75160 | 14H826 | NUT, HEX JAM | 1 |
| 4 | PFFZZ | 75160 | AT32581 | ROD, THREADED END DIFFERENTIAL LOCK | 1 |
| 5 | PFFZZ | 75160 | T10187 | PIN, STRAIGHT, HEADED | 1 |
| 6 | PFFZZ | 75160 | H410R | KEY, MACHINE..... | 1 |
| 7 | PFHZZ | 75160 | T21839 | SHAFT, STRAIGHT | 1 |
| 8 | PFHZZ | 75160 | 26H77 | KEY, SPLIT, FLAT | 1 |
| 9 | PAHZZ | 75160 | R28776 | PACKING, PREFORMED DIFFERENTIAL | 1 |
| | | | | LOCK MECHANISM..... | |
| 10 | PFFZZ | 75160 | T33389 | ARM, DIFFERENTIAL LO DIFFERENTIAL | 1 |
| | | | | LOCK..... | |
| 11 | PAFZZ | 75160 | 19H1732 | SCREW, CAP, HEXAGON | 1 |
| 12 | PFHZZ | 75160 | R63850 | SPRING, HELICAL, TORS | 1 |
| 13 | PAHZZ | 75160 | T18891 | PLUG..... | 1 |
| 14 | PFHZZ | 75160 | T21840 | SHIFTER, FORK..... | 1 |
| 15 | PFHZZ | 75160 | T21841 | SHOE, DIFFERENTIAL L | 2 |
| 16 | PFHZZ | 75160 | T21819 | COLLAR..... | 1 |

END OF FIGURE

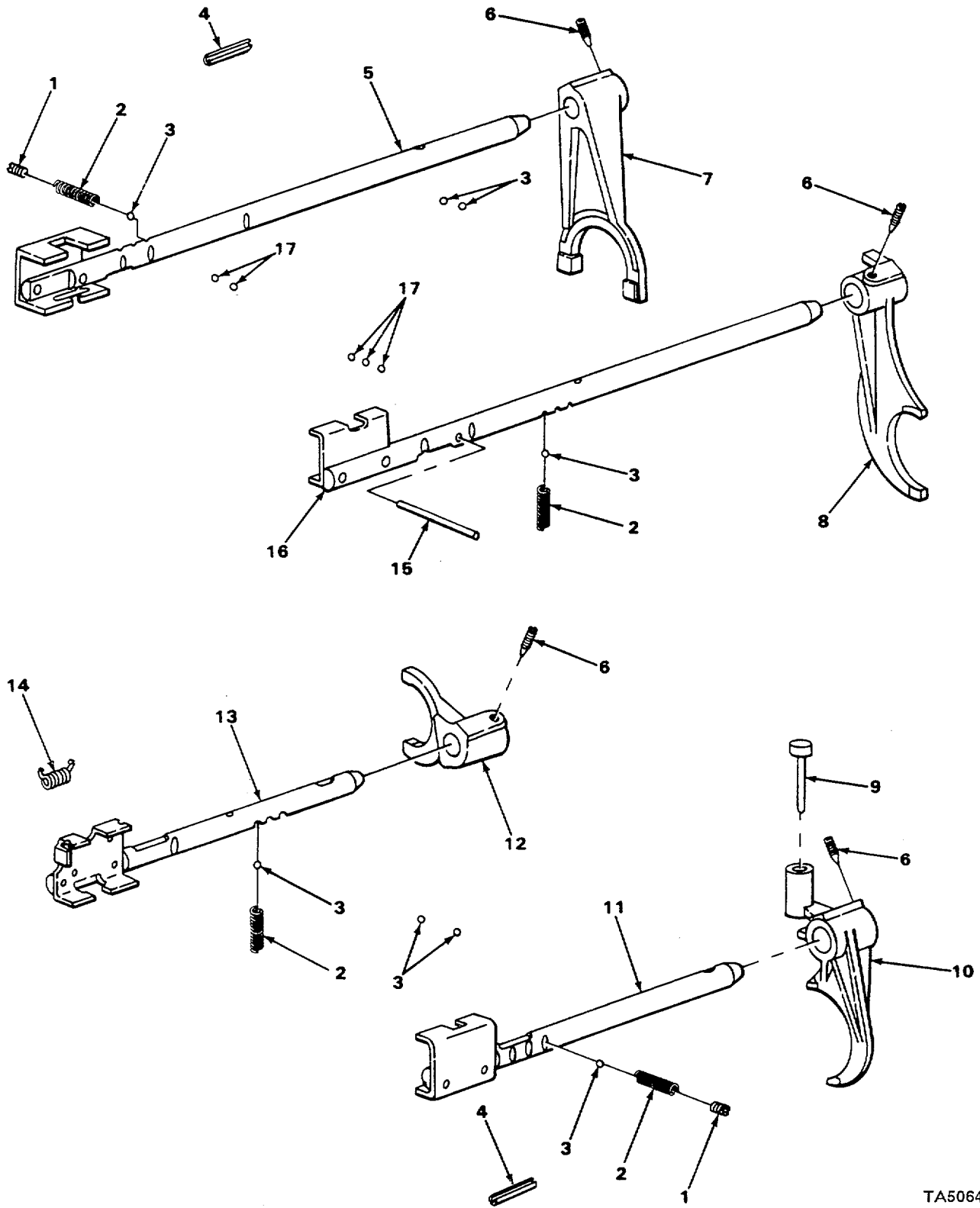

TA506449

FIGURE 88. GEARSHIFTERS AND SHIFTER SHAFTS.

| SECTION II | | | | (5) | (6) | |
|--|--------------------|--------------|-----------------------|---|---|---|
| (1) ITEM NO | (2) SMR CODE | (3) CAGEC | (4) PART NUMBER | DESCRIPTION AND USABLE ON CODES (UOC) | QTY | |
| GROUP 0704 TRANSMISSION TOP COVER ASSEMBLY | | | | | | |
| FIG. 88 GEARSHIFTERS AND SHIFTER SHAFTS | | | | | | |
| 1 | PFHZZ | 75160 | M1102T | PLUG, EXPANSION..... | 4 | |
| 2 | PFHZZ | 75160 | T27716 | SPRING, HELICAL, COMP..... | 4 | |
| 3 | PAHZZ | 75160 | R26552 | BALL, BEARING | 8 | |
| 4 | PFHZZ | 75160 | 34H251 | PIN, SPRING..... | 2 | |
| 5 | PFHZZ | 75160 | AR95992 | SHAFT, STRAIGHT FIRST AND FIFTH, SECOND AND SIXTH SHIFTER, WITH GUIDE. | 1 | |
| 6 | PFHZZ | 75160 | T25614 | SCREW, DRIVE..... | 4 | |
| 7 | PFHZZ | 75160 | L28401 | SHIFTER FORK FIRST AND FIFTH, SECOND AND SIXTH SPEED | 1 | |
| 8 | PFHZZ | 75160 | R59032 | SHIFTER FORK THIRD AND SEVENTH, FOURTH AND EIGHTH SPEED..... | 1 | |
| 9 | PFHZZ | 75160 | T22435 | PIN, STRAIGHT, HEADED USE ON SERIAL NUMBERS 235786 THRU 235999 | 1 | |
| * | 9 | XBHZZ | 75160 | R60559 | PIN, DOWEL USE ON SERIAL NUMBERS 246647 AND UP..... | 1 |
| 10 | PFHZZ | 75160 | R60556 | SHIFTER FORK LOW AND REVERSE RANGE | 1 | |
| 11 | PFHZZ | 75160 | AT29387 | SHAFT, LOW-REVERSE LOW AND REVERSE RANGE SHIFTER..... | 1 | |
| 12 | PFHZZ | 75160 | R59176 | SHIFTER FORK HIGH RANGE | 1 | |
| 13 | PFHZZ | 75160 | AT32738 | SHAFT, HIGH RANGE SH HIGH RANGE SHIFTER, USE ON SERIAL NUMBERS 235786 THRU 235999 | 1 | |
| * | 13 | PFHZZ | 75160 | AT68966 | SHAFT ASSEMBLY, RANG USE ON SERIAL NUMBERS 246647 AND UP..... | 1 |
| 14 | PFHZZ | 75160 | T28680 | SPRING, HELICAL, COMP..... | 1 | |
| 15 | PFHZZ | 75160 | T22736 | PIN, STRAIGHT, HEADLE..... | 1 | |
| 16 | PFHZZ | 75160 | AR95991 | LEVER, REMOTE CONTRO THIRD AND SEVENTH, FOURTH AND EIGHTH SPEED SHIFTER..... | 1 | |
| 17 | PFHZZ | 75160 | 400R | BALL, BEARING | 5 | |

END OF FIGURE

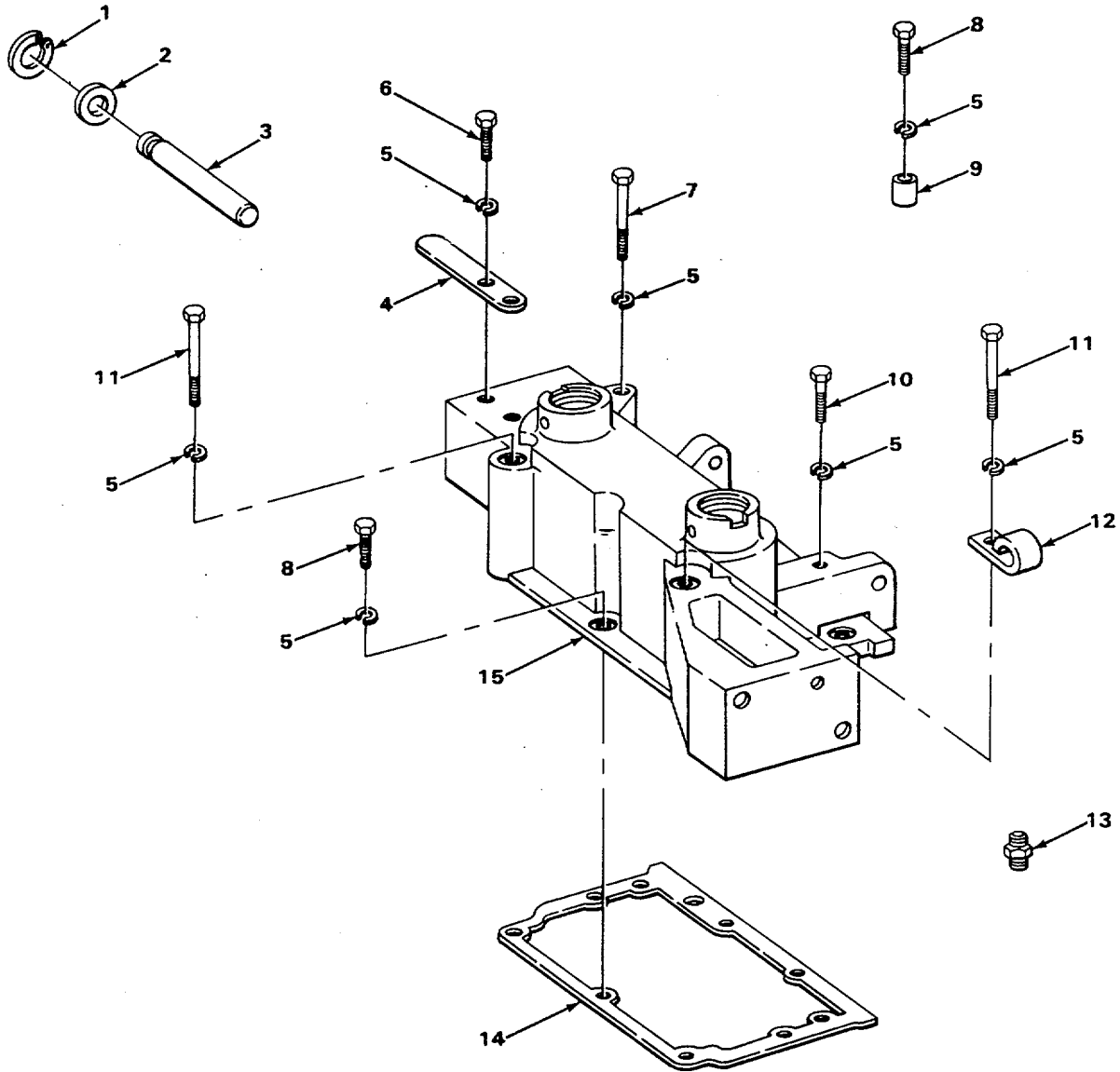

TA506450

FIGURE 89. REVERSER SPEED, TOP COVER.

| SECTION II | | | | | |
|--|-------|-------|------------|---|-----|
| (1) | (2) | (3) | (4) | (5) | (6) |
| ITEM | SMR | | PART | | |
| NO | CODE | CAGEC | NUMBER | DESCRIPTION AND USABLE ON CODES (UOC) | QTY |
| GROUP 0704 TRANSMISSION TOP COVER ASSEMBLY | | | | | |
| FIG. 89 REVERSER SPEED, TOP COVER | | | | | |
| 1 | PFHZZ | 75160 | A602R | KING, RETAINING | 1 |
| 2 | PFHZZ | 75160 | 24H1451 | WASHER, FLAT | 1 |
| 3 | PFHZZ | 75160 | T21448 | PIN, GROOVED, HEADLES PEDAL PIVOT | 1 |
| 4 | PFHZZ | 75160 | T33534 | PEDAL, CONTROL | 1 |
| 5 | PAHZZ | 969J6 | MS35338-46 | WASHER, LOCK..... | 9 |
| 6 | PAHZZ | 75160 | 19H1936 | SCREW, CAP, HEXAGON H..... | 2 |
| 7 | PAHZZ | 75160 | 19H1944 | SCREW, CAP, HEXAGON H..... | 2 |
| 8 | PFHZZ | 75160 | 19H2552 | SCREW, CAP, HEXAGON H..... | 2 |
| 9 | PFHZZ | 75160 | 28H860 | SPACER, SLEEVE USE ON SERIAL..... | 1 |
| NUMBERS 319995 THRU 342573 | | | | | |
| 10 | PAHZZ | 75160 | 19H2545 | SCREW, CAP, HEXAGON H..... | 1 |
| 11 | PAHZZ | 75160 | 19H1726 | SCREW, CAP, HEXAGON H..... | 2 |
| 12 | PFHZZ | 75160 | T19935 | CLAMP, .LOOP | 1 |
| 13 | PAHZZ | 66834 | R27346 | ADAPTER, STRAIGHT, PI..... | 1 |
| 14 | PAHZZ | 75160 | T36042 | GASKET CLUTCH HOUSING COVER | 1 |
| 15 | PFHZZ | 75160 | AT39738 | COVER, ACCESS GEAR ASSEMBLY, SPEED..... | 1 |
| TOP | | | | | |

END OF FIGURE

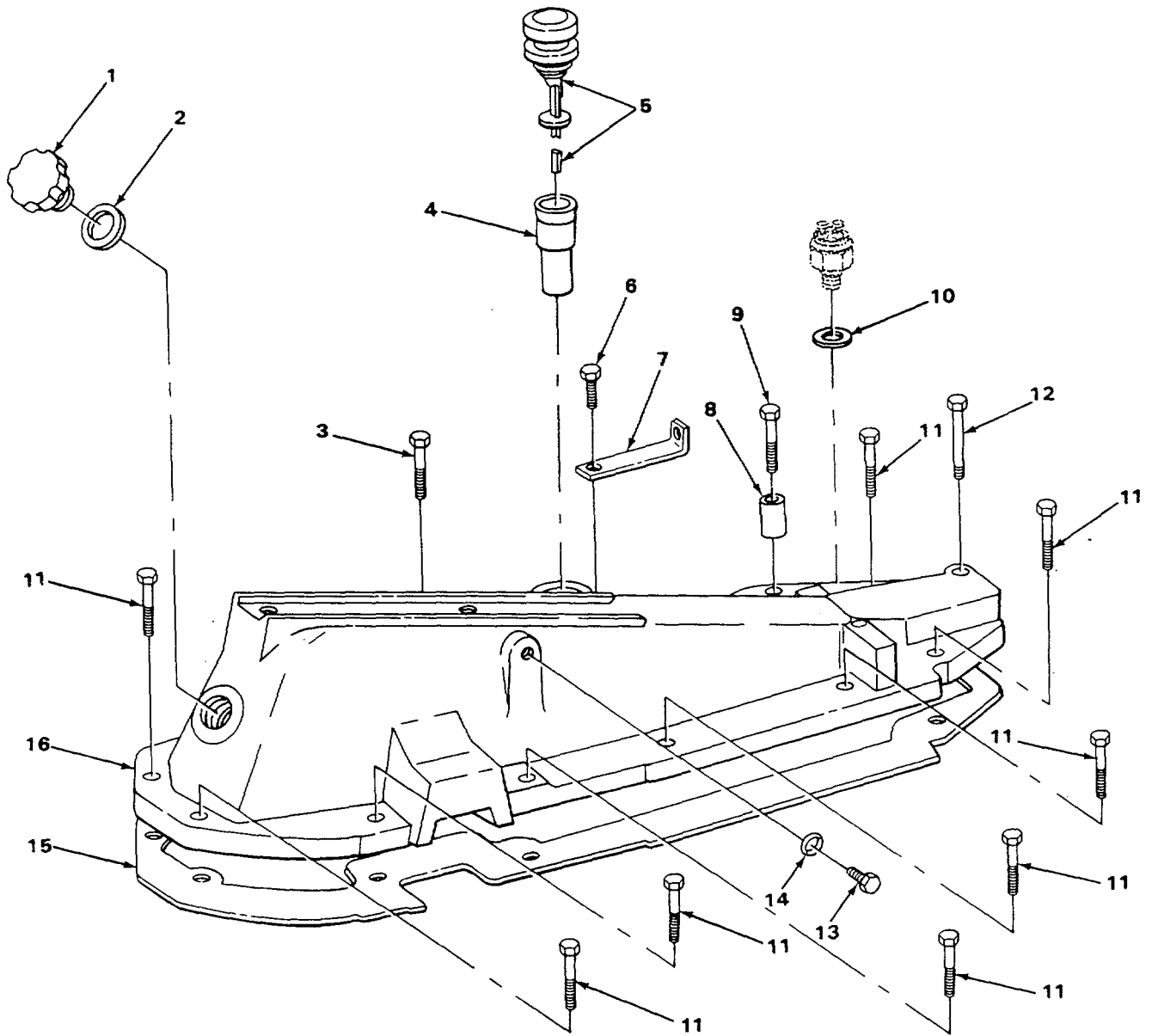

TA506451

FIGURE 90. TRANSMISSION TOP COVER, USE ON SERIAL NUMBERS 235786 THRU 235999.

| (1) ITEM NO | (2) SMR CODE | (3) CAGEC | (4) PART NUMBER | (5) DESCRIPTION AND USABLE ON CODES (UOC) | (6) QTY |
|--|--------------------|--------------|-----------------------|--|------------|
| SECTION II | | | | | |
| GROUP 0704 TRANSMISSION TOP COVER ASSEMBLY | | | | | |
| FIG. 90 TRANSMISSION TOP COVER, USE ON SERIAL NUMBERS 235786 THRU 235999 | | | | | |
| 1 | PFOZZ | 75160 | T21563 | CAP, FILLER OPENING USE ON SERIAL..... NUMBERS 235786 THRU 235999 | 1 |
| 2 | PFOZZ | 75160 | T21564 | PACKING, PREFORMED USE ON SERIAL..... NUMBERS 2357E6 THRU 23-i99 | 1 |
| 3 | PFHZZ | 75160 | 19H1930 | SCREW, CAP, HEXAGON H USE ON SERIAL NUMBERS 235786 THRU 235999 | 1 |
| 4 | PFHZZ | 75160 | R41859 | TUBE ASSEMBLY, METAL USE ON SERIAL..... NUMBERS 235786 THRU 235999 | 1 |
| 5 | PFOZZ | 75160 | AT34291 | GAGE ROD, LIQUID LE USE ON SERIAL..... NUMBERS 235786 THRU 235999 | 1 |
| 6 | PFHZZ | 75160 | 19H1930 | SCREW, CAP, HEXAGON H USE ON SERIAL NUMBERS 235786 THRU 235999 | 1 |
| 7 | PFHZZ | 75160 | T34530 | STRAP, RETAINING CLUTCH SPRING, USE..... ON SERIAL NUMBERS 235786 THRU 235999 | 1 |
| 8 | PFHZZ | 75160 | 28H2642 | SPACER, SLEEVE USE ON SERIAL..... NUMBERS 235786 THRU 235999 | 1 |
| 9 | PFHZZ | 75160 | 19H1992 | SCREW, CAP, HEXAGON H USE ON SERIAL NUMBERS 235786 THRU 235999 | 1 |
| 10 | PFOZZ | 75160 | T16911 | WASHER, FLAT USE ON SERIAL NUMBERS 235786 THRU 235999 | 1 |
| 11 | PAHZZ | 75160 | 19H1721 | SCREW, CAP, HEXAGON H USE ON SERIAL NUMBERS 235786 THRU 235999 | 10 |
| 12 | PFHZZ | 75160 | 19H1805 | SCREW, CAP, HEXAGON, H USE ON SERIAL NUMBERS 235786 THRU 235999 | 1 |
| 13 | PFHZZ | 75160 | R27474 | PLUG, MACHINE THREAD USE ON SERIAL NUMBERS 235786 THRU 235999 | 1 |
| 14 | PAHZZ | 75160 | R26906 | PACKING, PREFORMED USE ON SERIAL..... NUMBERS 235786 THRU 235999 | 1 |
| 15 | PFHZZ | 75160 | T21641 | GASKET USE ON SERIAL NUMBERS..... 235786 THRU 235999 | 1 |
| 16 | XDHZZ | 71516 | T55423 | COVER SEAT SUPPORT BASE, USE ON SERIAL NUMBERS 235786 THRU 235999 | 1 |

END OF FIGURE

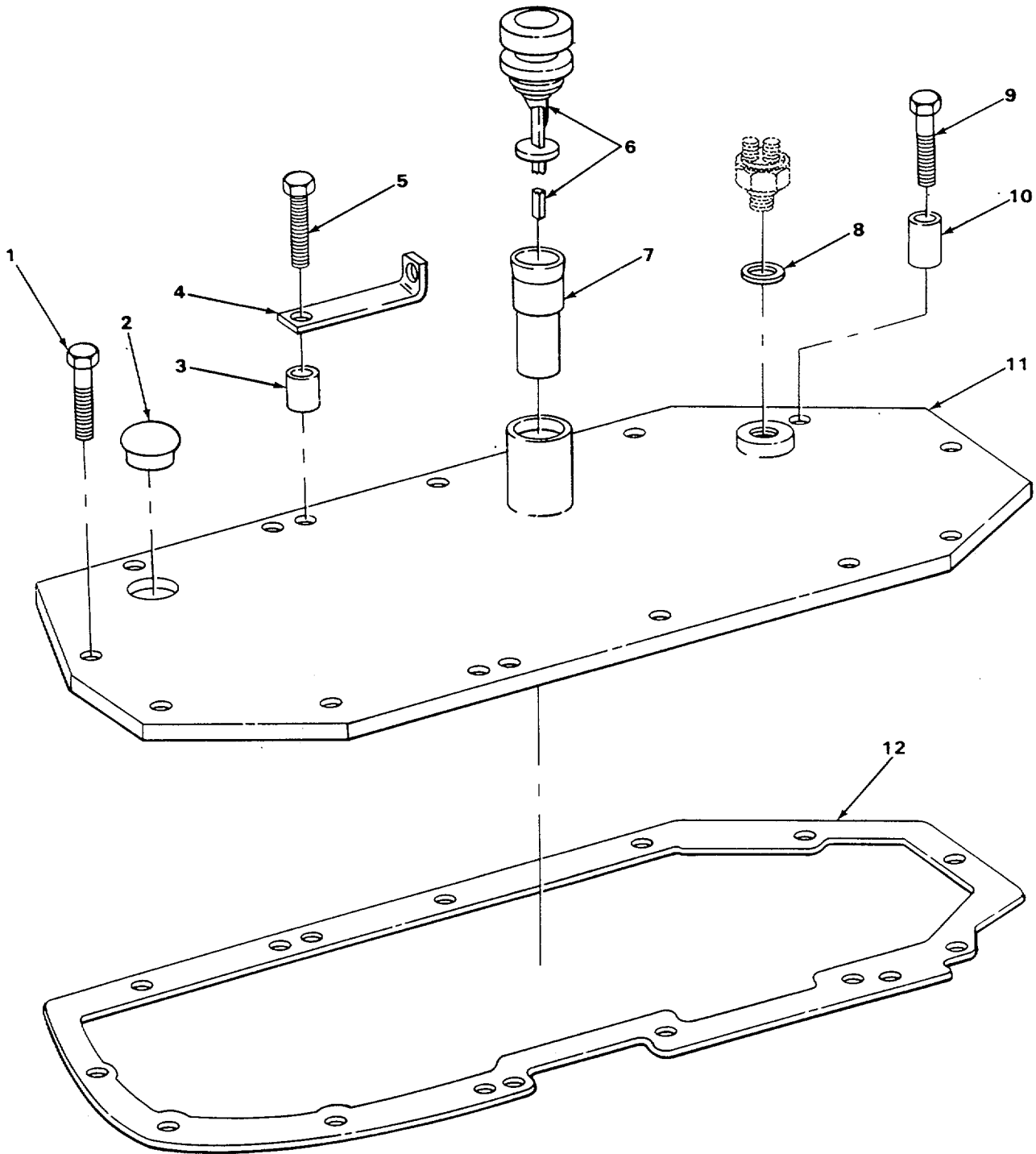

TA506452

FIGURE 91. TRANSMISSION TOP COVER, USE ON SERIAL NUMBERS 31995 THRU 342573.

| SECTION II | | | | | |
|------------|----------|-------|-------------|--|-----|
| (1) | (2) | (3) | (4) | (5) | (6) |
| ITEM NO | SMR CODE | CAGEC | PART NUMBER | DESCRIPTION AND USABLE ON CODES (UOC) | QTY |
| | | | | GROUP 0704 TRANSMISSION TOP COVER ASSEMBLY | |
| | | | | FIG. 91 TRANSMISSION TOP COVER, USE ON SERIAL NUMBERS 319995 THRU 342573 | |
| 1 | PFHZZ | 75160 | 19H1815 | BOLT, MACHINE USE ON SERIAL NUMBERS..... 319995 THRU 342573 | 13 |
| 2 | PFHZZ | 75160 | A22836 | CAP, GREASE USE ON SERIAL NUMBERS 319995 THRU 342573 | 1 |
| 3 | PFHZZ | 75160 | 28H1787 | SPACER, SLEEVE USE ON SERIAL..... NUMBERS 319995 THRU 342573 | 1 |
| 4 | PFHZZ | 75160 | T34530 | STRAP, RETAINING USE ON SERIAL..... NUMBERS 319995 THRU 342573 | 1 |
| 5 | PFHZZ | 75160 | 19H1974 | BOLT, MACHINE USE ON SERIAL NUMBERS..... 319995 THRU 342573 | 1 |
| 6 | PFOZZ | 75160 | AT59085 | GAGE ROD-CAP, LIQUID USE ON SERIAL..... NUMBERS 319995 THRU 342573 | 1 |
| 7 | PFHZZ | 75160 | R41859 | TUBE ASSEMBLY, METAL USE ON SERIAL..... NUMBERS 319995 THRU 342573 | 1 |
| 8 | PFHZZ | 75160 | T16911 | WASHER, FLAT USE ON SERIAL NUMBERS..... 319995 THRU 342573 | 1 |
| 9 | PFHZZ | 75160 | 19H1992 | SCREW, CAP, HEXAGON H USE ON SERIAL..... NUMBERS 319995 THRU 342573 | 1 |
| 10 | PFHZZ | 75160 | 28H1557 | SPACER, SLEEVE USE ON SERIAL..... NUMBERS 319995 THRU 342573 | 1 |
| 11 | XBHZZ | 75160 | AT59084 | COVER, ACCESS USE ON SERIAL NUMBERS..... NUMBERS 319995 THRU 342573 | 1 |
| 12 | PFHZZ | 75160 | T21641 | GASKET USE ON SERIAL NUMBERS..... NUMBERS 319995 THRU 342573 | 1 |

END OF FIGURE

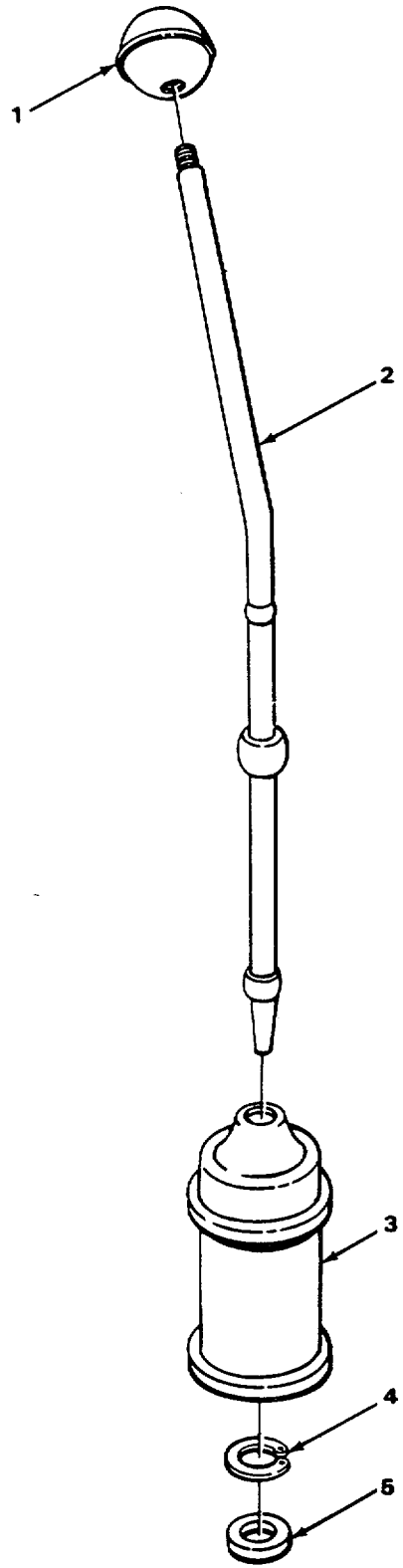
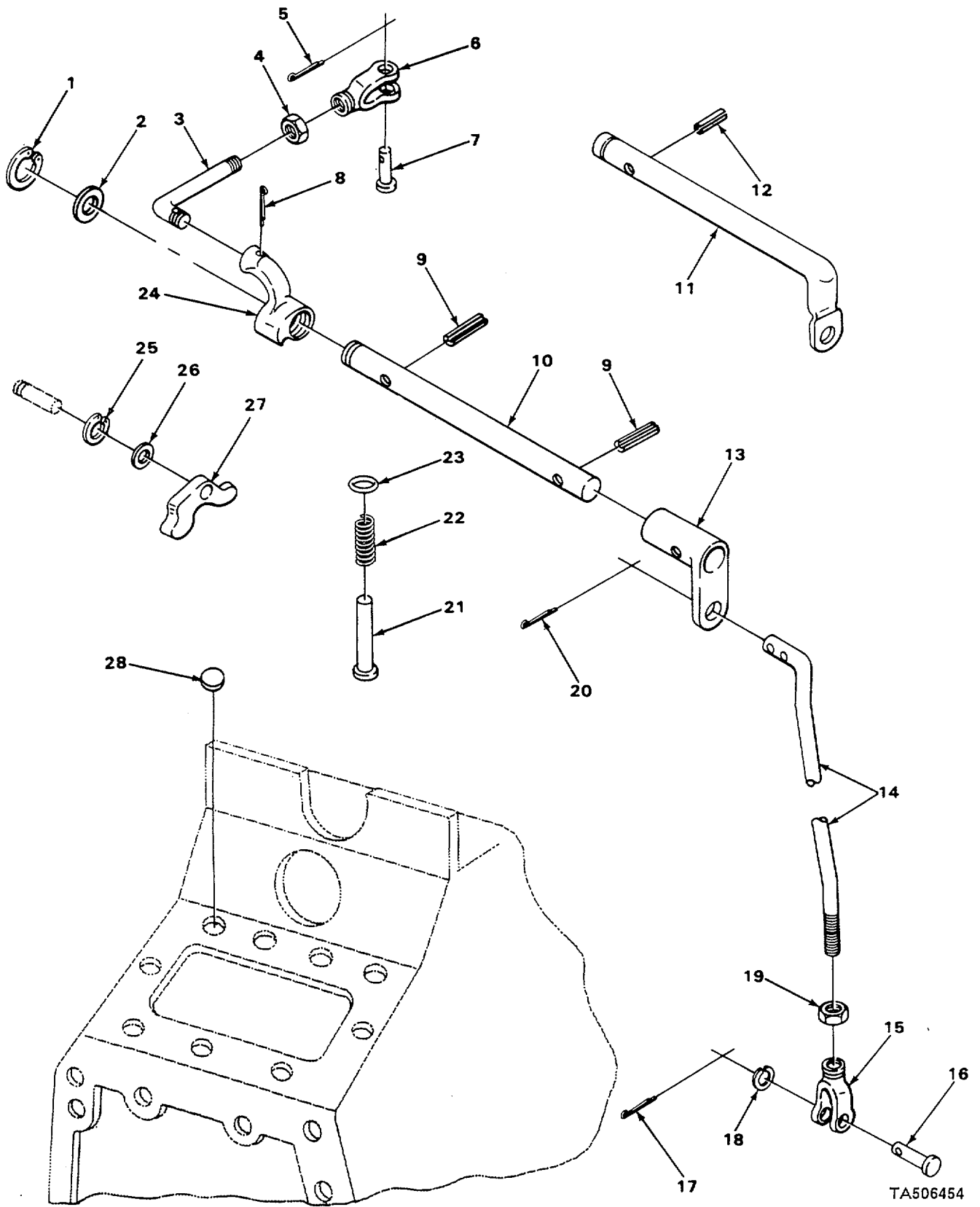

FIGURE 92. REVERSER SHIFTER LEVER.

| SECTION II | | | | | |
|---|-------|-------|--------|--|-----|
| (1) | (2) | (3) | (4) | (5) | (6) |
| ITEM | SMR | | PART | DESCRIPTION AND USABLE ON CODES (UOC) | QTY |
| NO | CODE | CAGEC | NUMBER | | |
| GROUP 0705 TRANSMISSION SHIFTING COMPONENTS | | | | | |
| FIG. 92 REVERSER SHIFTER LEVER | | | | | |
| 1 | PFFZZ | 75160 | F2861R | KNOB | 2 |
| 2 | PFFZZ | 75160 | T40984 | LEVER, MANUAL CONTROL GEAR SHIFT | 2 |
| 3 | PFFZZ | 75160 | T40985 | BOOT, DUST AND MOIST | 2 |
| 4 | PFFZZ | 75160 | L4035T | RING, RETAINING..... | 2 |
| 5 | PFFZZ | 75160 | L4027T | BUSHING, SLEEVE | 2 |
| END OF FIGURE | | | | | |



TA506454

FIGURE 93. REVERSER CONTROL LEVER LINKAGE.

| SECTION II | | | | | |
|---|----------|-------|--------------|---|-----|
| (1) | (2) | (3) | (4) | (5) | (6) |
| ITEM NO | SMR CODE | CAGEC | PART NUMBER | DESCRIPTION AND USABLE ON CODES (UOC) | QTY |
| GROUP 0705 TRANSMISSION SHIFTING COMPONENTS | | | | | |
| FIG. 93 REVERSER CONTROL LEVER LINKAGE | | | | | |
| 1 | PFOZZ | 75160 | A4883R | RING, RETAINING..... | 1 |
| 2 | PFOZZ | 75160 | 24H1658 | WASHER, FLAT..... | 1 |
| 3 | PFOZZ | 75160 | T39855 | CONNECTING LINK..... | 1 |
| 4 | PFOZZ | 75160 | 14H650 | NUT, PLAIN, HEXAGON..... | 1 |
| 5 | PAOZZ | 96906 | MS24665-353 | PIN, COTTER..... | 1 |
| 6 | PFOZZ | 75160 | L299T | CLEVIS, ROD END..... | 1 |
| 7 | PFOZZ | 75160 | P46404 | PIN, STRAIGHT, HEADED..... | 1 |
| * 8 | PFOZZ | 89749 | IF316 | PIN, COTTER..... | 1 |
| 9 | PFOZZ | 75160 | 25H72 | PIN, GROOVED, HEADLES..... | 2 |
| 10 | PFOZZ | 75160 | T22753 | SHAFT, STRAIGHT USE ON SERIAL..... | 1 |
| NUMBERS 235786 THRU 235999..... | | | | | |
| 11 | PFOZZ | 75160 | R61136 | LEVER, REMOTE CONTRO USE ON SERIAL..... | 1 |
| NUMBERS 319995 THRU 342573..... | | | | | |
| 12 | PFOZZ | 75160 | 25H72 | PIN, GROOVED, HEADLES USE ON SERIAL..... | 1 |
| NUMBERS 319995 THRU 342573..... | | | | | |
| 13 | PFOZZ | 75160 | T22755 | LEVER, MANUAL CONTRO ROD, UPPER, USE..... | 1 |
| ON SERIAL NUMBERS 235786 THRU 235999 | | | | | |
| 14 | PFOZZ | 75160 | T22757 | BOLT, HOOK..... | 1 |
| 15 | PFOZZ | 75160 | C284R | YOKE, UNIVERSAL JOIN..... | 1 |
| 16 | PFOZZ | 75160 | C1067R | PIN, STRAIGHT, HEADED..... | 1 |
| 17 | PFOZZ | 75160 | 11H211 | PIN, COTTER..... | 1 |
| 18 | PAOZZ | 75160 | 24H1304 | WASHER, FLAT..... | 1 |
| 19 | PFOZZ | 75160 | 14H732 | NUT, PLAIN, HEXAGON..... | 1 |
| 20 | PFOZZ | 75160 | 11H206 | PIN, COTTER..... | 2 |
| 21 | PFFZZ | 75160 | T23206 | PIN, STRAIGHT, HEADED USE ON SERIAL..... | 1 |
| NUMBERS 235786 THRU 235999..... | | | | | |
| 22 | PFFZZ | 75160 | R26169 | SPRING, HELICAL, COMP USE ON SERIAL..... | 1 |
| NUMBERS 235786 THRU 235999..... | | | | | |
| 23 | PFFZZ | 24785 | SP3108 | PACKING, PREFORMED USE ON SERIAL..... | 1 |
| NUMBERS 235786 THRU 235999..... | | | | | |
| 24 | PFOZZ | 75160 | T22754 | LEVER, REMOTE CONTRO..... | 1 |
| 25 | PFFZZ | 96906 | M516633-1037 | RING, RETAINING USE ON SERIAL..... | 1 |
| NUMBERS 235786 THRU 235999..... | | | | | |
| 26 | PAFZZ | 96906 | MS27183-14 | WASHER, FLAT..... USE ON SERIAL NUMBERS | 1 |
| 235786 THRU 235999..... | | | | | |
| 27 | PFFZZ | 75160 | T23207 | PAWL LOCKOUT, USE ON SERIAL NUMBERS..... | 1 |
| 235786 THRU 235999..... | | | | | |
| 28 | PFFZZ | 75160 | M1102T | PLUG, EXPANSION USE ON SERIAL.....V | |
| NUMBERS 319995 THRU 342573..... | | | | | |

END OF FIGURE

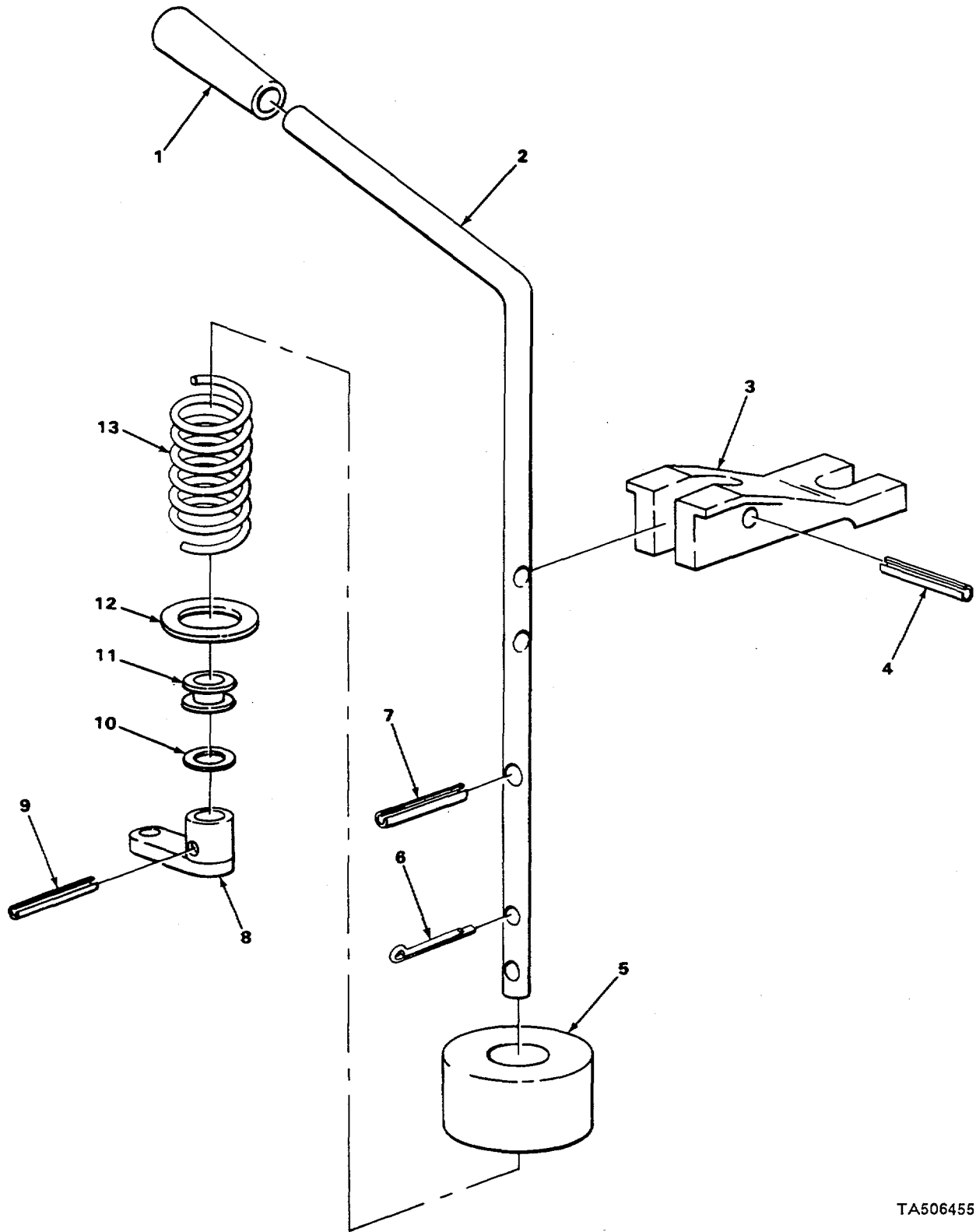

TA506455

FIGURE 94. REVERSER CONTROL LEVER.

| SECTION II | | | | | |
|---|-------|-------|--------------|---------------------------------------|-----|
| (1) | (2) | (3) | (4) | (5) | (6) |
| ITEM | SMR | | PART | DESCRIPTION AND USABLE ON CODES (UOC) | QTY |
| NO | CODE | CAGEC | NUMBER | | |
| GROUP 0705 TRANSMISSION SHIFTING-COMPONENTS | | | | | |
| FIG. 94 REVERSER CONTROL LEVER | | | | | |
| 1 | PFOZZ | 75160 | T71570 | GRIP, HANDLE..... | 1 |
| 2 | PFOZZ | 75160 | T551-i | LEVER, REMOTE CONTRO | 1 |
| 3 | PFOZZ | 75160 | T39856 | LATCH, NEUTRAL..... | 1 |
| 4 | PFOZZ | 75160 | 34H284 | PIN, SPRING..... | 1 |
| 5 | PFOZZ | 75160 | T40934 | SPACER, SLEEVE..... | 1 |
| 6 | PFOZZ | 96906 | MS24665-4-19 | PIN, COTTER | 1 |
| 7 | PFOZZ | 75160 | 34H3E7 | PIN, SPRING..... | 1 |
| 8 | PFOZZ | 75160 | T39519 | LEVER, REMOTE CONTRO. | 1 |
| 9 | PFOZZ | 75160 | 34H280 | PIN, SPRING..... | 1 |
| 10 | PFOZZ | 75160 | 24H1340 | WASHER, FLAT..... | 1 |
| 11 | PFOZZ | 75160 | R34811 | BEARING, SLEEVE | 2 |
| 12 | PFOZZ | 75160 | 24H1227 | WASHER, FLAT..... | 1 |
| 13 | PFOZZ | 75160 | A4853R | SPRING, HELICAL, COMP..... | 1 |

END OF FIGURE

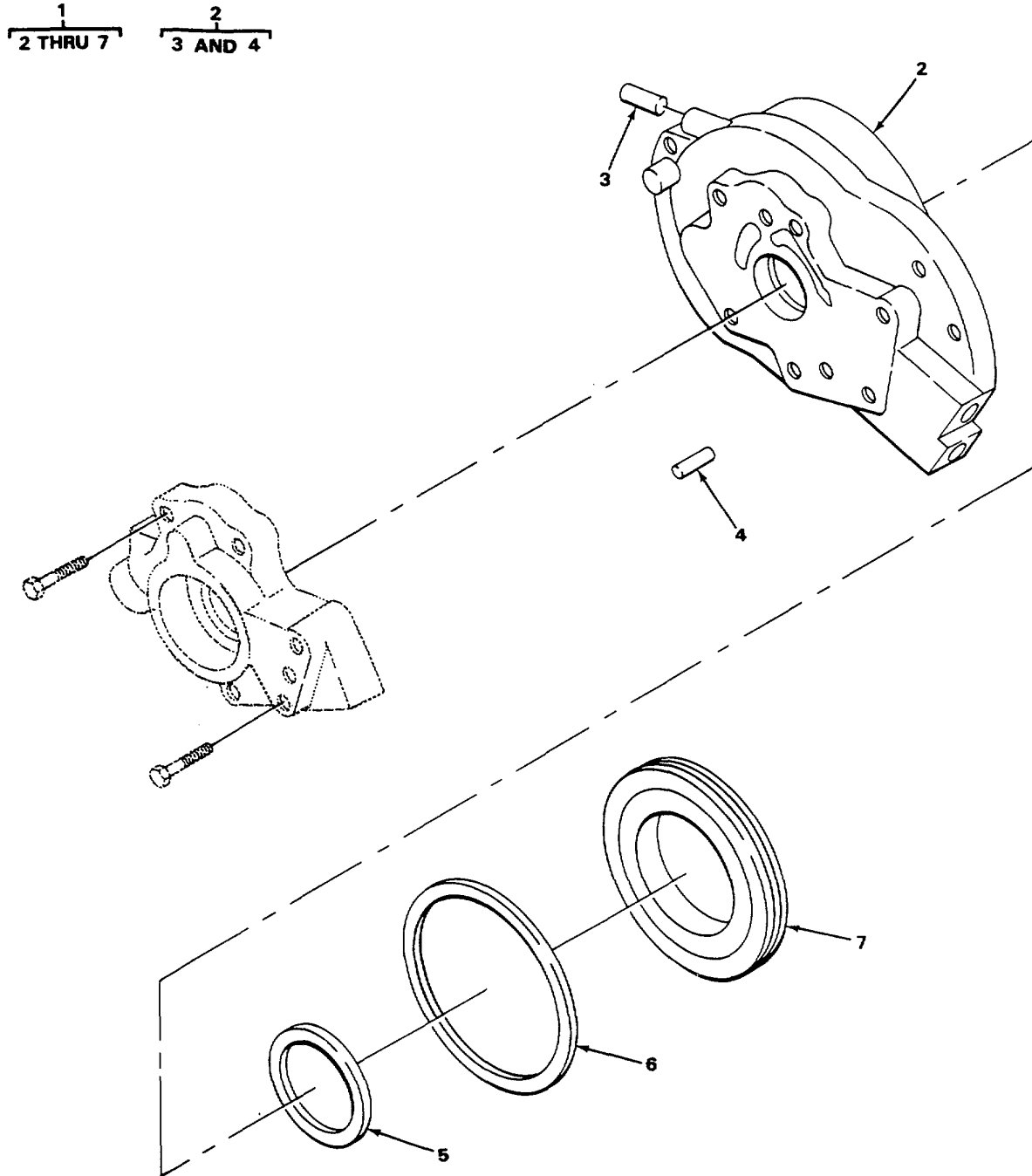

TA506456

FIGURE 95. REVERSER BRAKE HOUSING.

| SECTION II | | | | | | |
|---|-------|-------|---------|--|----------------------------|---|
| (1) | (2) | (3) | (4) | (5) | (6) | |
| ITEM | SMR | | PART | | | |
| NO | CODE | CAGEC | NUMBER | DESCRIPTION AND USABLE ON CODES (UOC) | QTY | |
| GROUP 0710 TRANSMISSION ASSEMBLY AND ASSOCIATED PARTS | | | | | | |
| FIG. 95 REVERSER BRAKE HOUSING | | | | | | |
| 1 | PAHHH | 75160 | DP23982 | GEAR ASSEMBLY, SPEED..... | 1 | |
| * | 2 | XBHZZ | 75160 | AR39183 | •HOUSING, REVERSE BRA..... | 1 |
| 3 | PFHZZ | 75160 | R39166 | ••PIN, GROOVED, HEADLES HIGH SPEED | 1 | |
| LOCKOUT ARM..... | | | | | | |
| 4 | PFHZZ | 75160 | R30587 | ••PIN, STRAIGHT, HEADLE | 3 | |
| 5 | PAHZZ | 75160 | R39117 | •PACKING, PREFORMED..... | 1 | |
| 6 | PFHZZ | 75160 | R33059 | •SEAL RING, METAL..... | 1 | |
| 7 | PFHZZ | 75160 | R39189 | •PISTON, HYDRAULIC BR BRAKE..... | 1 | |

END OF FIGURE

5
6

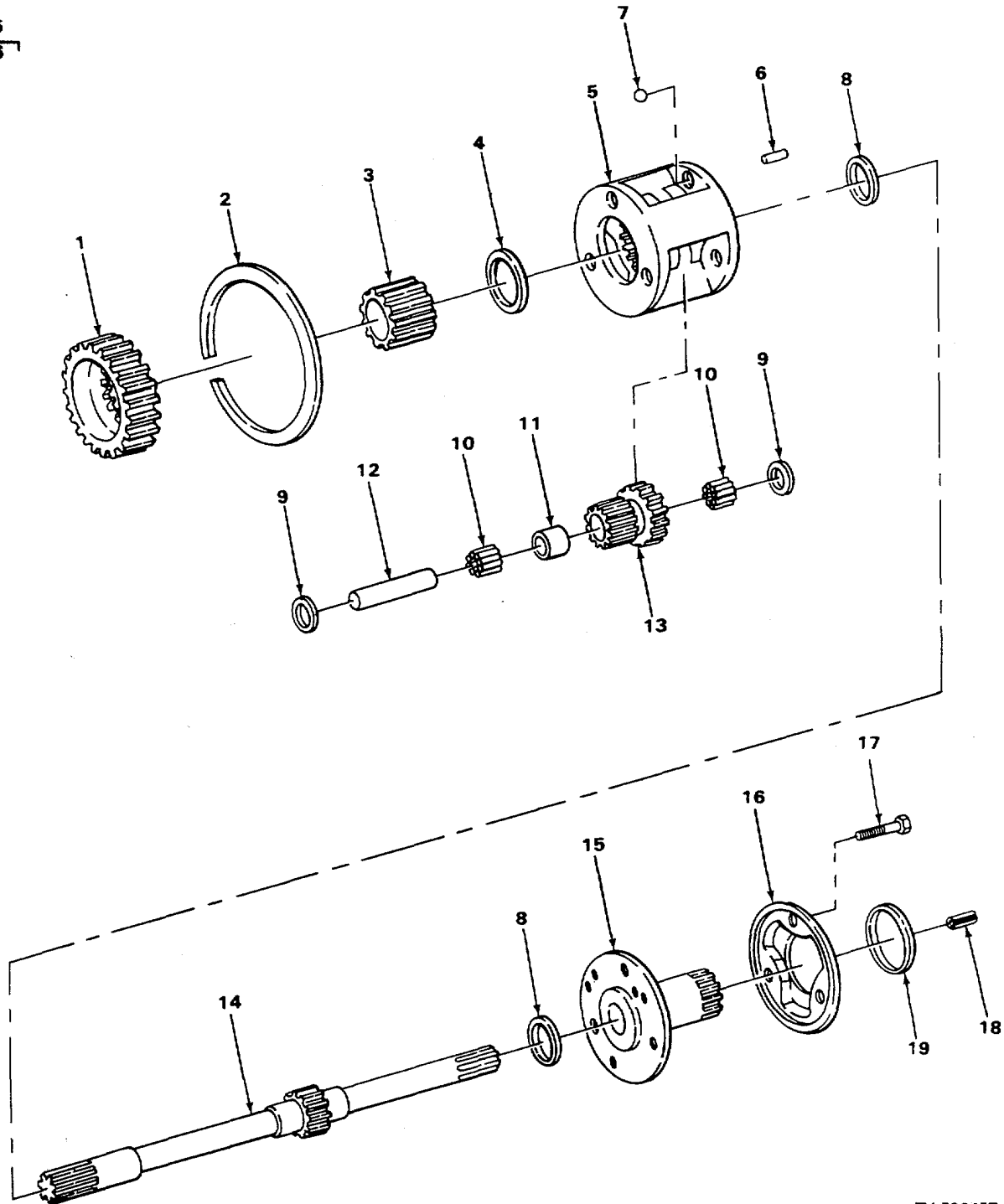

TA506457

FIGURE 96. REVERSER BRAKE CARRIER AND SHAFT.

| SECTION II | | | | | |
|---|-------|-------|--------------|---|-----|
| (1) | (2) | (3) | (4) | (5) | (6) |
| ITEM | SMR | | PART | | |
| NO | CODE | CAGEC | NUMBER | DESCRIPTION AND USABLE ON CODES (UOC) | QTY |
| GROUP 0710 TRANSMISSION ASSEMBLY AND ASSOCIATED PARTS | | | | | |
| FIG. 96 REVERSER BRAKE CARRIER AND SHAFT | | | | | |
| 1 | PFHZZ | 75160 | R39119 | •HUB, BODY | 1 |
| 2 | PFHZZ | 75160 | R31289 | •RING, RETAINING | 1 |
| 3 | PFHZZ | 75160 | R39145 | •GEAR, SPUR..... | 1 |
| 4 | PAHZZ | 75160 | R65390 | •BEARING, WASHER, THRU | 1 |
| 5 | PFHZZ | 75160 | AR39374 | •HOUSING, MECHANICAL PLANET, PINION | 1 |
| 6 | PFHZZ | 75160 | R1612R | •PIN, STRAIGHT, HEADLE | 1 |
| 7 | PFHZZ | 96906 | MS19059-2410 | •BALL, BEARING | 3 |
| 8 | PAHZZ | 75160 | R39192 | •WASHER, FLAT | 2 |
| 9 | PFHZZ | 75160 | R39129 | •BEARING, WASHER THRU | 4 |
| 10 | PAHZZ | 75160 | R39090 | •ROLLER, BEARING | 4 |
| 11 | PFHZZ | 75160 | R39091 | •SPACER, RING | 3 |
| 12 | PAHZZ | 75160 | R39089 | •SHAFT, STRAIGHT | 3 |
| 13 | PFHZZ | 75160 | AR39099 | •GEAR CLUSTER SET CF 3 | 1 |
| 14 | PFHZZ | 75160 | R39123 | •GEARSHAFT, SPUR..... | 1 |
| 15 | PFHZZ | 75160 | R39124 | •HUB, BODY CARRIER | 1 |
| 16 | PFHZZ | 75160 | R39125 | •DEFLECTOR, DIRT AND | 1 |
| 17 | PAHZZ | 75160 | 19H2284 | •SCREW, CAP, HEXAGON H | 30 |
| 18 | PFHZZ | 75160 | 34H251 | •PIN, SPRING | 1 |
| 19 | PAHZZ | 75160 | T22660 | •BEARING, WASHER, THRU | 1 |

END OF FIGURE

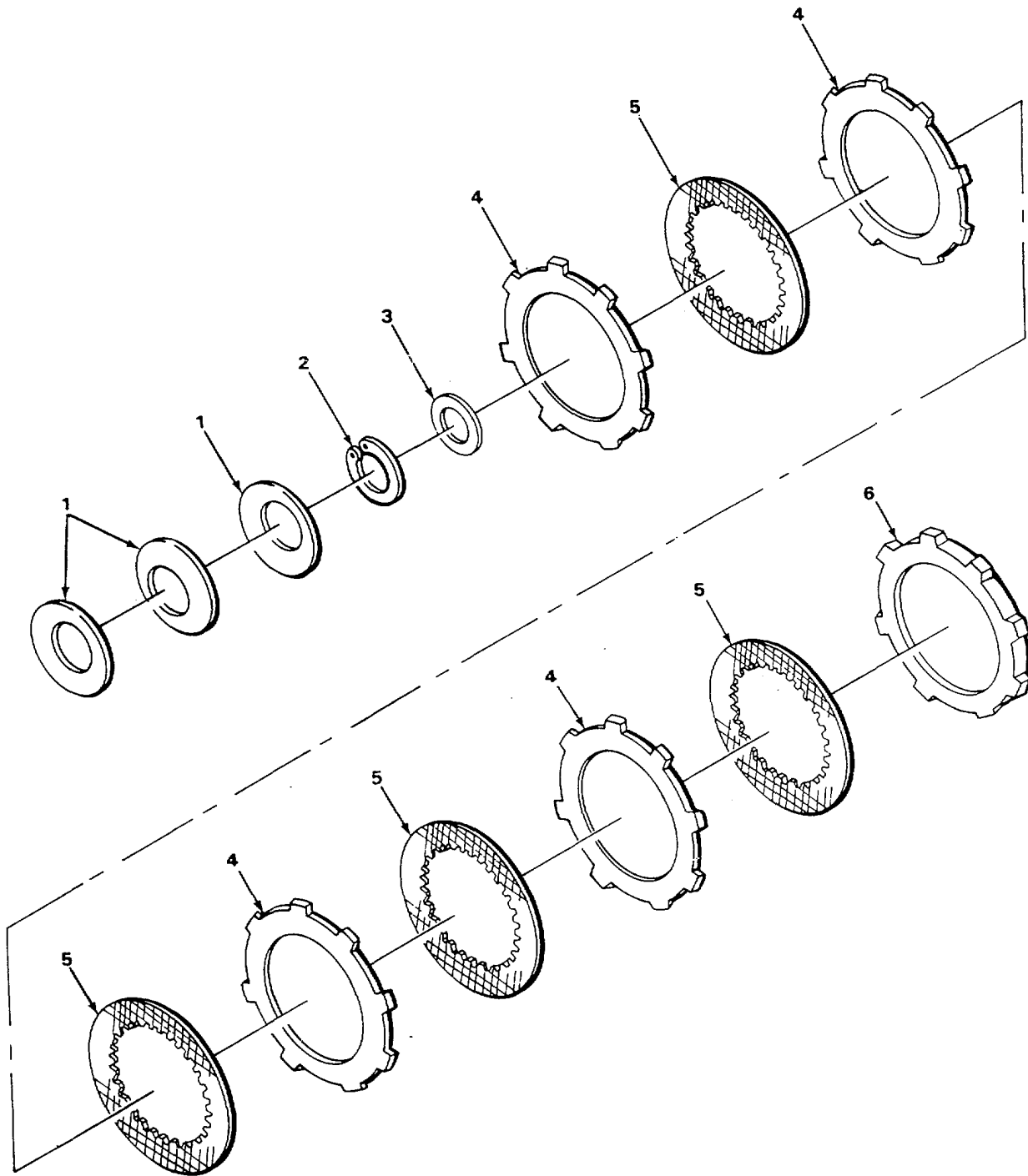

TA506458

FIGURE 97. REVERSER BRAKE PLATES AND DISKS.

SECTION II

| (1) ITEM NO | (2) SMR CODE | (3) CAGEC | (4) PART NUMBER | (5) DESCRIPTION AND USABLE ON CODES (UOC) | (6) QTY |
|-------------------|--------------------|--------------|-----------------------|--|------------|
|-------------------|--------------------|--------------|-----------------------|--|------------|

GROUP 0710 TRANSMISSION ASSEMBLY AND ASSOCIATED PARTS

FIG. 97 REVERSER BRAKE PLATES AND DISKS

| | | | | | |
|-----|-------|-------|--------|---------------------------------|---|
| 1 | PFHZZ | 75160 | R39313 | •WASHER, SPRING TENSI..... | 3 |
| 2 | PFHZZ | 75160 | R39081 | •RING, RETAINING | 1 |
| 3 | PFHZZ | 75160 | R39088 | •BEARING, WASHER, THRU | 1 |
| 4 | PAHZZ | 75160 | R57345 | •DISK, CLUTCH | 4 |
| * 5 | PFHZZ | 10009 | C7016 | •DISK, CLUTCH WITH FACING | 4 |
| 6 | PFHZZ | 75160 | R39085 | •DISK, BRAKE..... | 1 |

END OF FIGURE

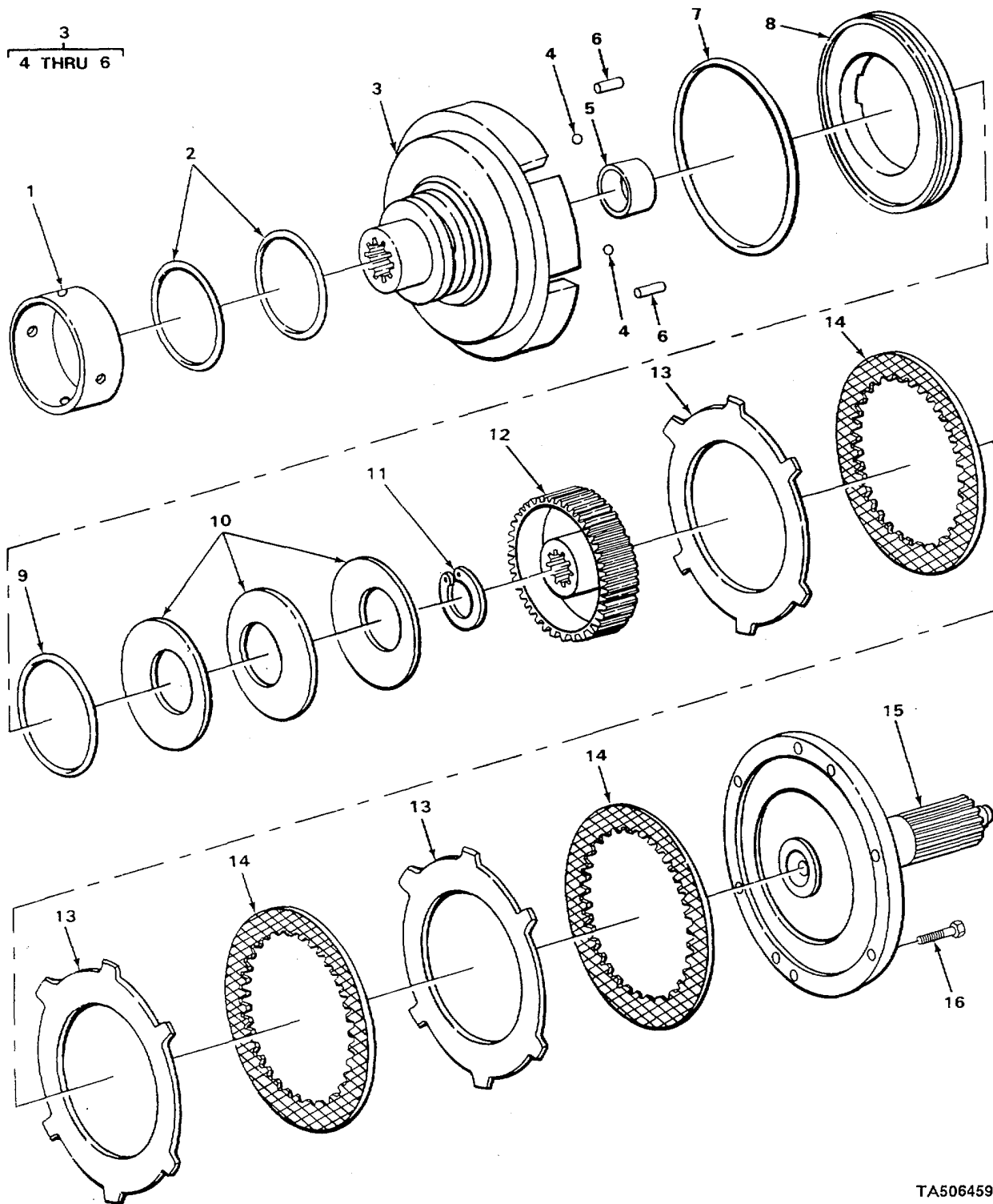
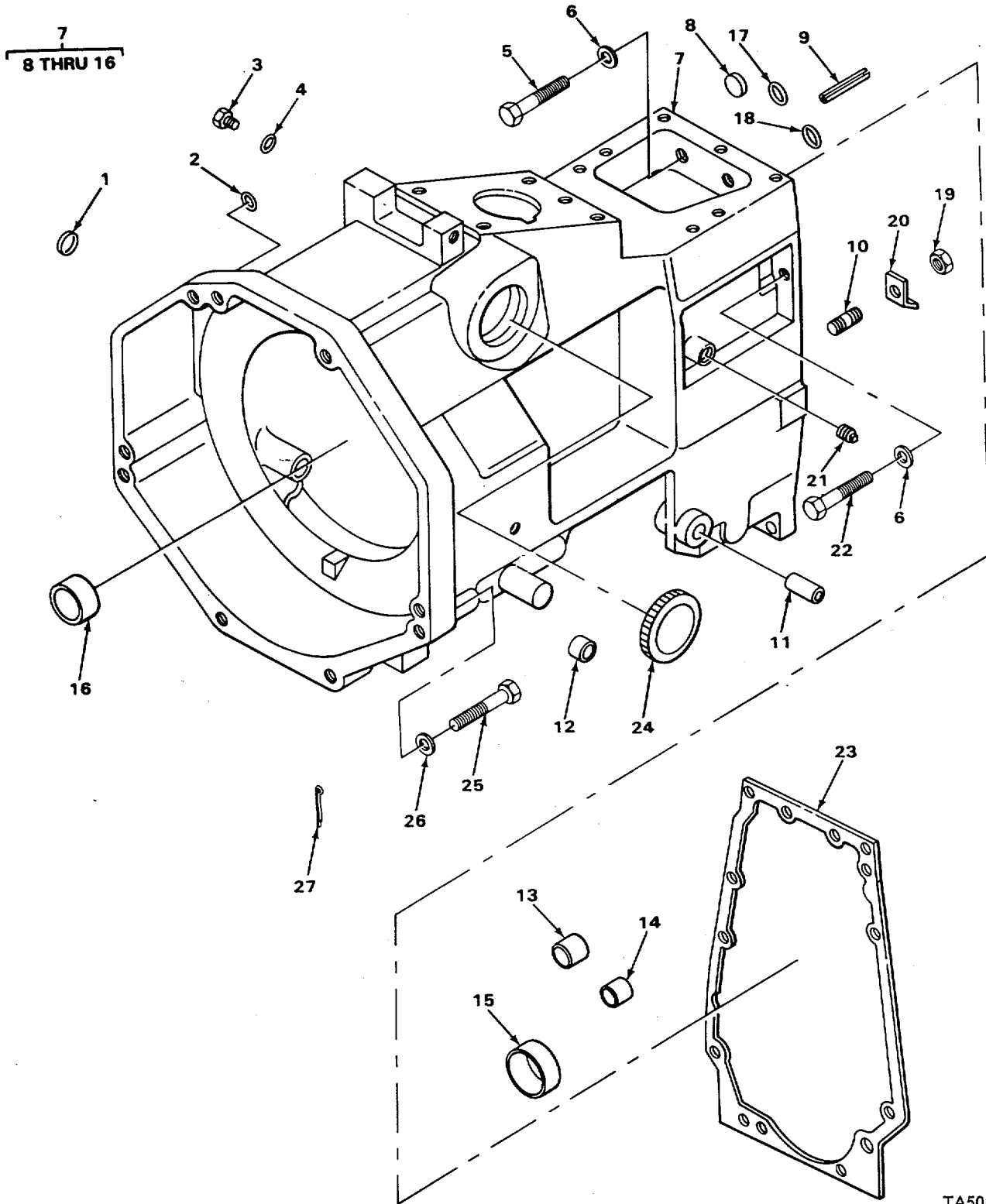

FIGURE 98. REVERSER CLUTCH DRUM AND DISKS.

TA506459

| SECTION II | | | | | |
|---|-------|-------|----------|---------------------------------------|-----|
| (1) | (2) | (3) | (4) | (5) | (6) |
| ITEM | SMR | | PART | DESCRIPTION AND USABLE ON CODES (UOC) | QTY |
| NO | CODE | CAGEC | NUMBER | | |
| GROUP 0710 TRANSMISSION ASSEMBLY AND ASSOCIATED PARTS | | | | | |
| FIG. 98 REVERSER CLUTCH DRUM AND DISKS | | | | | |
| 1 | PFHZZ | 75160 | T27693 | BEARING, SLEEVE | 1 |
| 2 | PFHZZ | 53781 | XDAB-705 | SEAL RING, METAL | 2 |
| * 3 | PFHZZ | 75160 | AR39077 | DRUM, CLUTCH, POWER-T | 1 |
| 4 | PAHZZ | 75160 | H836R | •BALL, BEARING | 2 |
| 5 | PFHZZ | 75160 | R39114 | •BUSHING BLANK | 1 |
| 6 | PFHZZ | 75160 | R30587 | •PIN, STRAIGHT, HEADLE | 2 |
| 7 | PAHZZ | 75160 | R39116 | PACKING, PREFORMED | 1 |
| 8 | PFHZZ | 75160 | R39115 | PISTON, LINEAR ACTUA | 1 |
| 9 | PAHZZ | 75160 | R39117 | PACKING, PREFORMED | 1 |
| 10 | PFHZZ | 75160 | R39082 | SPRING, CLUTCH PISTO | 3 |
| 11 | PFHZZ | 75160 | R39081 | RING, RETAINING | 1 |
| 12 | PFHZZ | 75160 | R39118 | HUB, BODY | 1 |
| 13 | PAHZZ | 75160 | R57345 | DISK, CLUTCH | 3 |
| 14 | XDHZZ | 92836 | R31404R | DISK, CLUTCH | 3 |
| 15 | PFHZZ | 06021 | R55017 | SHAFT, STRAIGHT | 1 |
| 16 | PFHZZ | 75160 | 19H2117 | SCREW, CAP, HEXAGON H | 8 |

END OF FIGURE



TA506460

FIGURE 99. REVERSER CLUTCH HOUSING.

| (1) ITEM NO | (2) SMR CODE | (3) CAGEC | (4) PART NUMBER | (5) DESCRIPTION AND USABLE ON CODES (UOC) | (6) QTY |
|---|--------------------|--------------|-----------------------|--|------------|
| GROUP 0710 TRANSMISSION ASSEMBLY AND ASSOCIATED PARTS | | | | | |
| FIG. 99 REVERSER CLUTCH HOUSING | | | | | |
| 1 | PFFZZ | 75160 | 30H13 | PLUG, EXPANSION..... | 1 |
| 2 | PFFZZ | 75160 | R26919 | PACKING, PREFORMED | 1 |
| * 3 | PAOZZ | 75160 | R39112 | PLUG, PIPE | 1 |
| 4 | PAOZZ | 75160 | R26375 | PACKING, PREFORMED | 1 |
| 5 | PFFZZ | 75160 | 19H2510 | SCREW, CAP, HEXAGON H HIGH STRENGTH..... | 2 |
| 6 | PAFZZ | 75160 | T20168 | WASHER, FLAT..... | 3 |
| * 7 | XAHZZ | 75160 | AT65216 | HOUSING, REVERSER..... | 1 |
| 8 | PFFZZ | 75160 | T12083 | •CAP-PLUG, PROTECTIVE..... | 3 |
| 9 | PFFZZ | 75160 | 34H251 | •PIN, SPRING | 1 |
| 10 | PFFZZ | 75160 | C2175R | •STUD, LOCKED IN..... | 4 |
| 11 | PFFZZ | 75160 | R27567 | •BUSHING, SLEEVE..... | 1 |
| 12 | PAFZZ | 75160 | R27320 | •BUSHING, CLUTCH | 1 |
| 13 | PFFZZ | 75160 | T22584 | •BUSHING, SLEEVE TUBE | 1 |
| 14 | PFFZZ | 75160 | T22585 | •BUSHING, SLEEVE | 1 |
| 15 | PAFZZ | 75160 | T23212 | •BEARING, SLEEVE | 1 |
| 16 | PAFZZ | 75160 | T23211 | •BEARING, SLEEVE | 1 |
| 17 | PAFZZ | 66834 | T-22851 | PACKING, PREFORMED | 1 |
| 18 | PFFZZ | 75160 | A4847R | SEAL, NONMETALLIC RO | 1 |
| 19 | PFFZZ | 75160 | 14H812 | NUT HEX | 4 |
| 20 | PFFZZ | 75160 | R30958 | PLATE, LOCK..... | 4 |
| 21 | PFFZZ | 75160 | M4224T | PLUG, PROTECTIVE, DUS..... | 1 |
| 22 | PFFZZ | 75160 | 19H2735 | SCREW, CAP, HEXAGON H HIGH-STRENGTH | 1 |
| 23 | PAFZZ | 75160 | T36236 | GASKET..... | 1 |
| 24 | PFFZZ | 75160 | T22569 | BUTTON, PLUG..... | 2 |
| 25 | PFFZZ | 75160 | 19H3170 | SCREW, CAP, HEXAGON H..... HIGH-STRENGTH | 4 |
| 26 | PFFZZ | 75160 | R42363 | WASHER, FLAT..... | 4 |
| 27 | PFFZZ | 96906 | MS24665-491 | PIN, COTTER | 1 |

END OF FIGURE

4
5

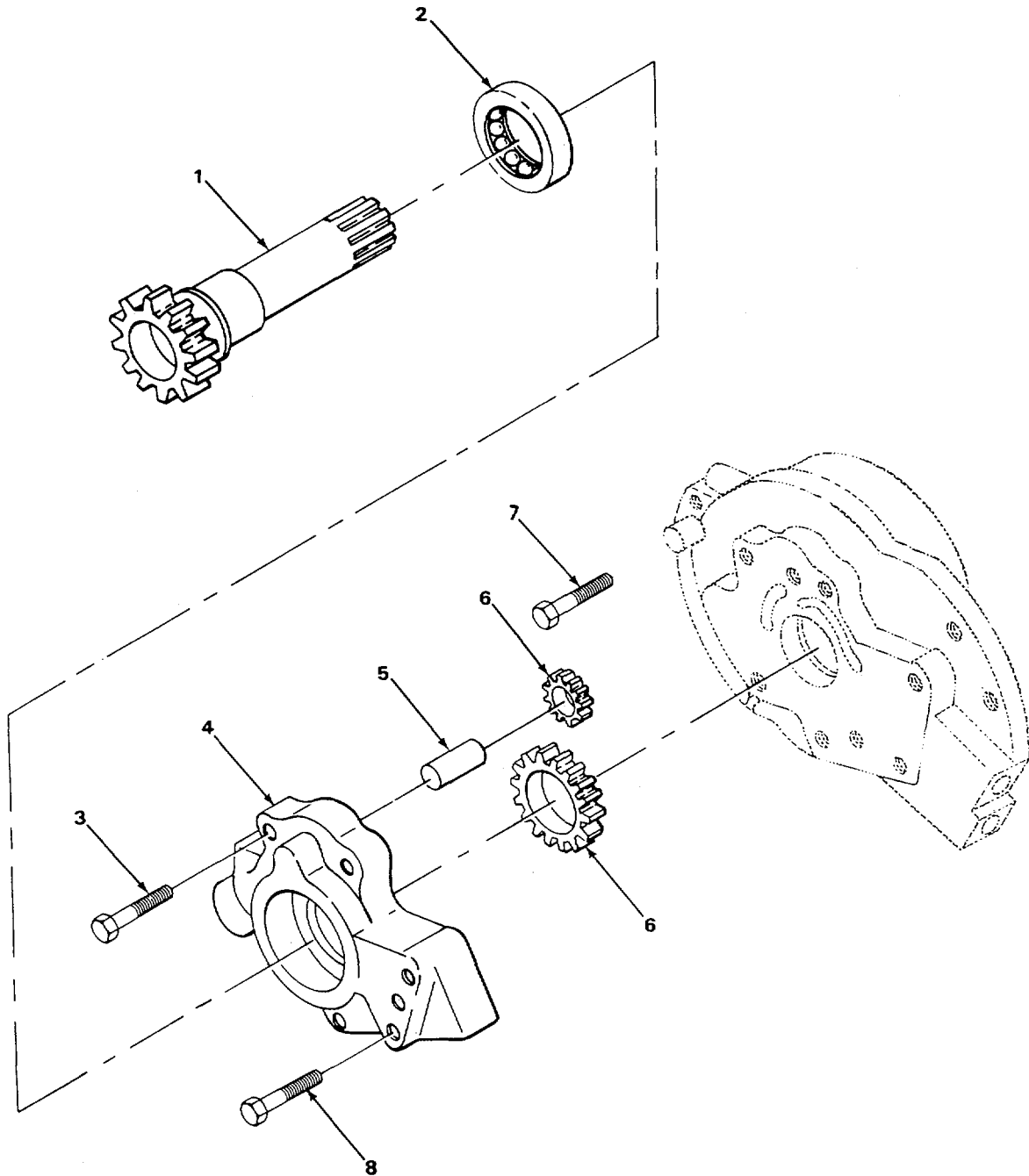

TA506461

FIGURE 100. REVERSER POWER SHAFT DRIVE AND BODY.

| SECTION II | | | | | |
|---|----------|-------|-------------|---|-----|
| (1) | (2) | (3) | (4) | (5) | (6) |
| ITEM NO | SMR CODE | CAGEC | PART NUMBER | DESCRIPTION AND USABLE ON CODES (UOC) | QTY |
| GROUP 0710 TRANSMISSION ASSEMBLY AND ASSOCIATED PARTS | | | | | |
| FIG. 99 REVERSER CLUTCH HOUSING | | | | | |
| 1 | PFFZZ | 75160 | 30H13 | PLUG, EXPANSION..... | 1 |
| 2 | PFFZZ | 75160 | R26919 | PACKING, PREFORMED | 1 |
| 3 | PAOZZ | 75160 | R39112 | PLUG, DRAIN | 1 |
| 4 | PAOZZ | 75160 | R26375 | PACKING, PREFORMED | 1 |
| 5 | PFFZZ | 75160 | 19H2510 | SCREW, CAP, HEXAGON H HIGH STRENGTH | 2 |
| 6 | PAFZZ | 75160 | T20168 | WASHER, FLAT..... | 3 |
| 7 | XDFFF | 75160 | AT65216 | HOUSING, REVERSER..... | 1 |
| 8 | PFFZZ | 75160 | T12083 | •CAP-PLUG, PROTECTIVE | 3 |
| 9 | PFFZZ | 75160 | 34H251 | •PIN, SPRING | 1 |
| 10 | PFFZZ | 75160 | C2175R | •STUD, LOCKED IN..... | 4 |
| 11 | PFFZZ | 75160 | R27567 | •BUSHING, SLEEVE..... | 1 |
| 12 | PAFZZ | 75160 | R27320 | •BUSHING, CLUTCH | 1 |
| 13 | PFFZZ | 75160 | T22584 | •BUSHING, SLEEVE | 1 |
| 14 | PFFZZ | 75160 | T22585 | •BUSHING, SLEEVE | 1 |
| 15 | PAFZZ | 75160 | T23212 | •BEARING, SLEEVE | 1 |
| 16 | PAFZZ | 75160 | T23211 | •BEARING, SLEEVE | 1 |
| 17 | PAFZZ | 66834 | T-22851 | PACKING, PREFORMED | 1 |
| 18 | PFFZZ | 75160 | A4847R | SEAL, NONMETALLIC..... | 1 |
| 19 | PFFZZ | 75160 | 14H812 | NUT, HEX | 4 |
| 20 | PFFZZ | 75160 | R30958 | PLATE, LOCK..... | 4 |
| 21 | PFFZZ | 75160 | M4224T | PLUG, PROTECTIVE, DUS..... | 1 |
| 22 | PFFZZ | 75160 | 19H2735 | SCREW, CAP, HEXAGON H HIGH-STRENGTH | 1 |
| 23 | PAFZZ | 75160 | T36236 | GASKET | 1 |
| 24 | PFFZZ | 75160 | T22569 | BUTTON, PLUG..... | 2 |
| 25 | PFFZZ | 75160 | 19H3170 | SCREW, CAP, HEXAGON H HIGH-STRENGTH | 4 |
| 26 | PFFZZ | 75160 | R42363 | WASHER, FLAT..... | 4 |
| 27 | PFFZZ | 96906 | MS24665-491 | PIN COTTER | 1 |

END OF FIGURE

4
5

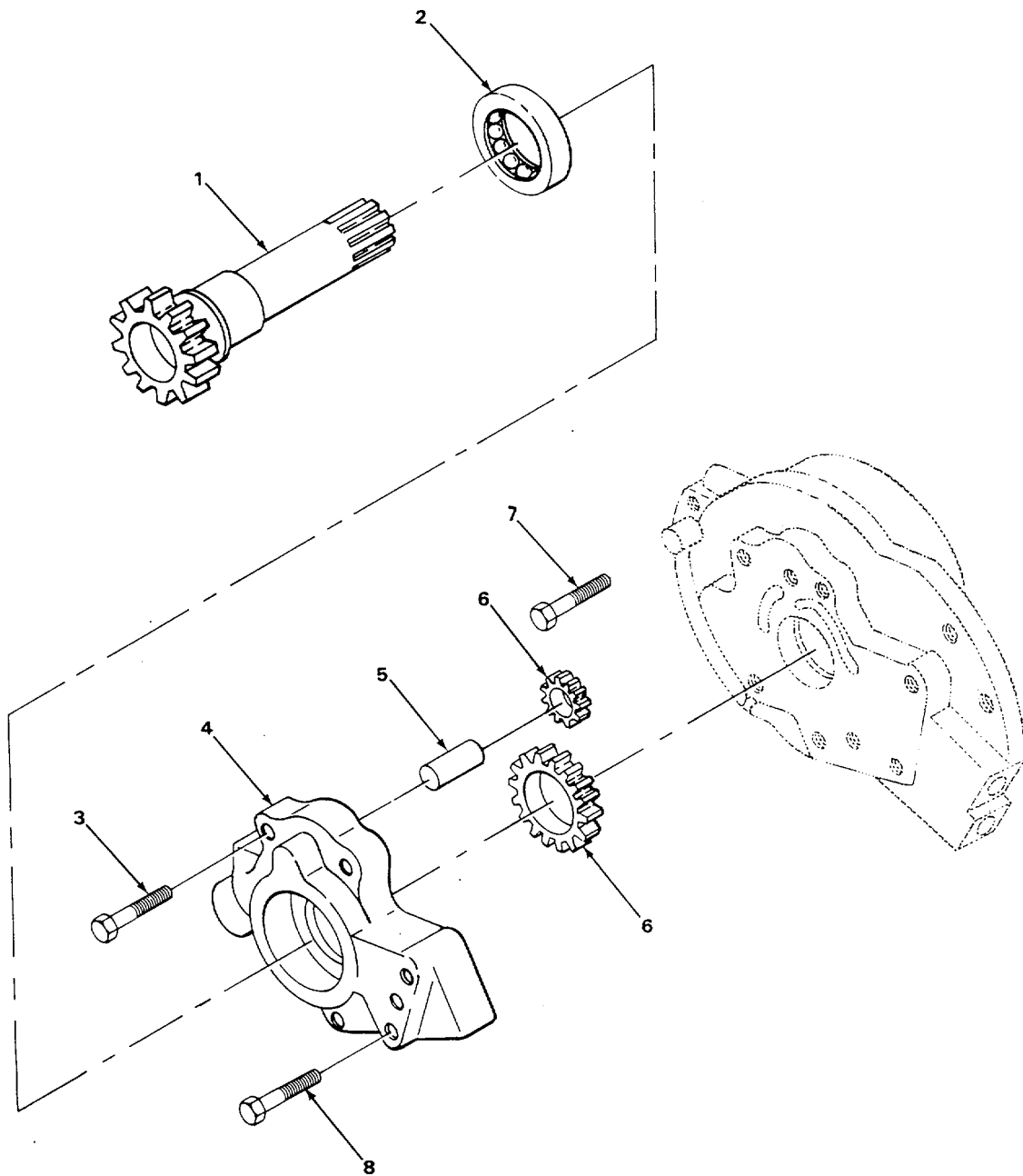

TA506461

FIGURE 100. REVERSER POWER SHAFT DRIVE AND BODY.

| SECTION II | | | | | |
|--|-------|-------|----------|--|-----|
| (1) | (2) | (3) | (4) | (5) | (6) |
| ITEM | SMR | | PART | | |
| NO | CODE | CAGEC | NUMBER | DESCRIPTION AND USABLE ON CODES (UOC) | QTY |
| GROUP 0721 COOLERS, PUMPS, MOTORS | | | | | |
| FIG. 100 REVERSER POWER SHAFT DRIVE AND BODY | | | | | |
| 1 | PFFZZ | 75160 | T35864 | SHAFT, SHOULDERED POWERSHAFT DRIVE | 1 |
| 2 | PFFZZ | 43334 | 1208TS | BEARING, ROLL.ER, CYLI..... | 1 |
| 3 | PFFZZ | 75160 | R40808 | SCREW, CAP, HEXAGON H..... | 1 |
| 4 | PFFZZ | 75160 | AR39182 | HOUSING, MECHANICAL | 1 |
| 5 | PFFZZ | 75160 | R39327 | •PIN, STRAIGHT, HEADLE | 1 |
| 6 | PFFZZ | 75160 | AR39180 | GEAR SET, SPUR, MATCH OIL PUMP | 1 |
| 7 | PFFZZ | 75160 | 19H 2552 | SCREW, CAP, HEXAGON H..... | 7 |
| 8 | PFFZZ | 75160 | R39332 | SCEW, SELF-LOCKING | 5 |

END OF FIGURE

1
2 THRU 9

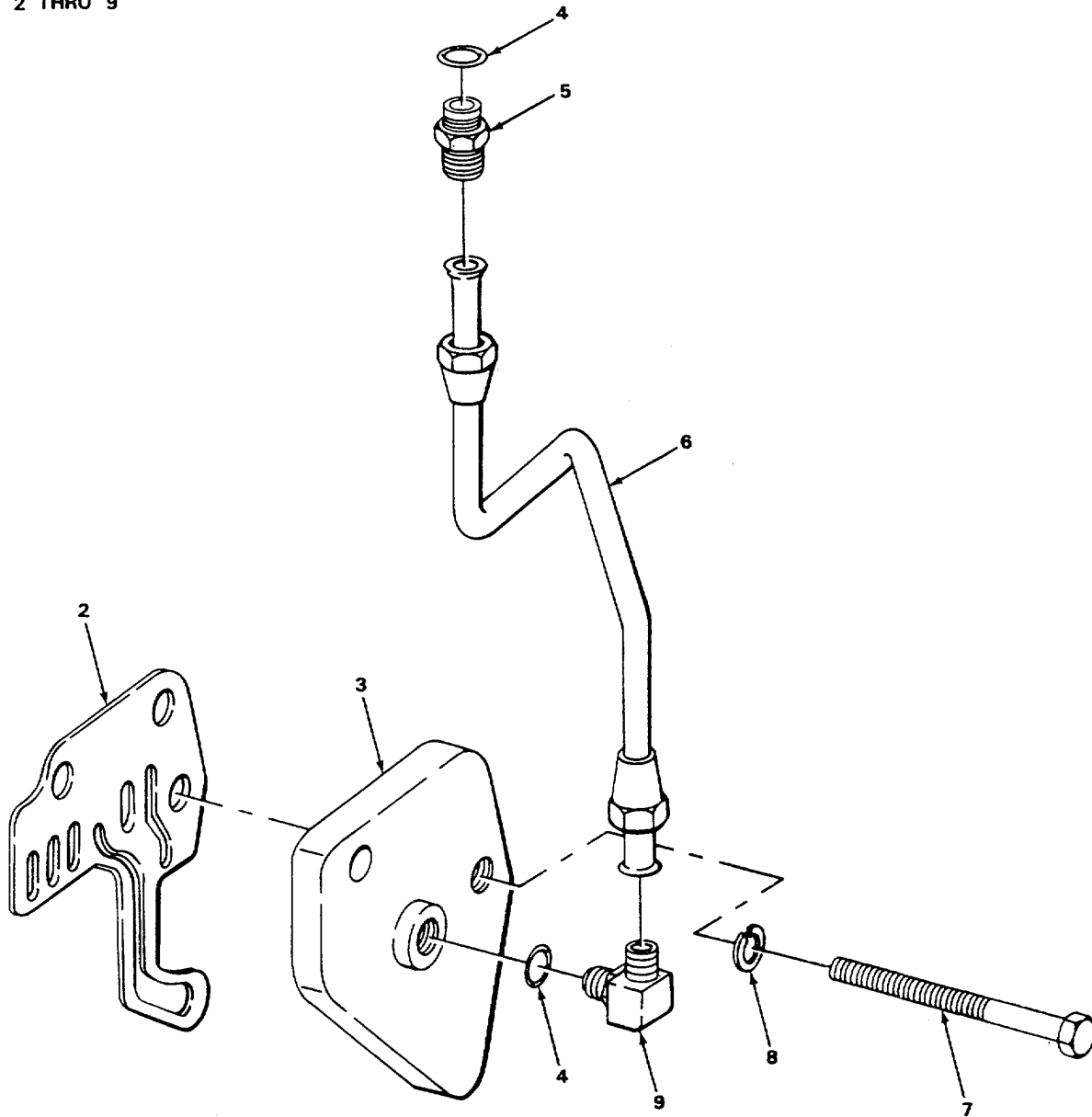

TA506462

FIGURE 101. REVERSER CLUTCH CONTROL VALVE ASSEMBLY.

| SECTION II | | | | | |
|---|----------|-------|-------------|--|-----|
| (1) | (2) | (3) | (4) | (5) | (6) |
| ITEM NO | SMR CODE | CAGEC | PART NUMBER | DESCRIPTION AND USABLE ON CODES (UOC) | QTY |
| GROUP 0721 COOLERS, PUMPS, MOTORS | | | | | |
| FIG. 101 REVERSER CLUTCH CONTROL VALVE ASSEMBLY | | | | | |
| *1 | PFFZZ | 75160 | AT85118 | VALVE ASSEMBLY, CONT ASSEMBLY VALVE | 1 |
| 2 | PAFZZ | 75160 | T40169 | •GASKET | 1 |
| *3 | XBFZZ | 75160 | T33594 | •HEAD, HYDRAULIC MOTO | 1 |
| 4 | PAFZZ | 75160 | R26287 | •PACKING, PREFORME | 2 |
| 5 | PFFZZ | 06021 | R27527 | •ADAPTER, STRAIGHT, TU | 1 |
| 6 | PFFZZ | 75160 | AT32724 | •TUBE ASSEMBLY, METAL | 1 |
| 7 | PFFZZ | 75160 | 19H1739 | •SCREW, CAP, HEXAGON H USE ON SERIAL | 2 |
| | | | | NUMBERS 235786 THRU 235999 | |
| 7 | PFFZZ | 75160 | 19H2224 | •SCREW, CAP, HEXAGON H USE ON SERIAL | 2 |
| | | | | NUMBERS 319995 THRU 342573 | |
| 8 | PAFZZ | 96906 | MS27183-17 | •WASHER, FLAT | 2 |
| 9 | PFFZZ | 06021 | AT32335 | •ELBOW, PIPE 90 DEGREES, ADJUSTABLE | 1 |
| | | | | USE ON SERIAL NUMBERS 319995 THRU 342573 | |

END OF FIGURE

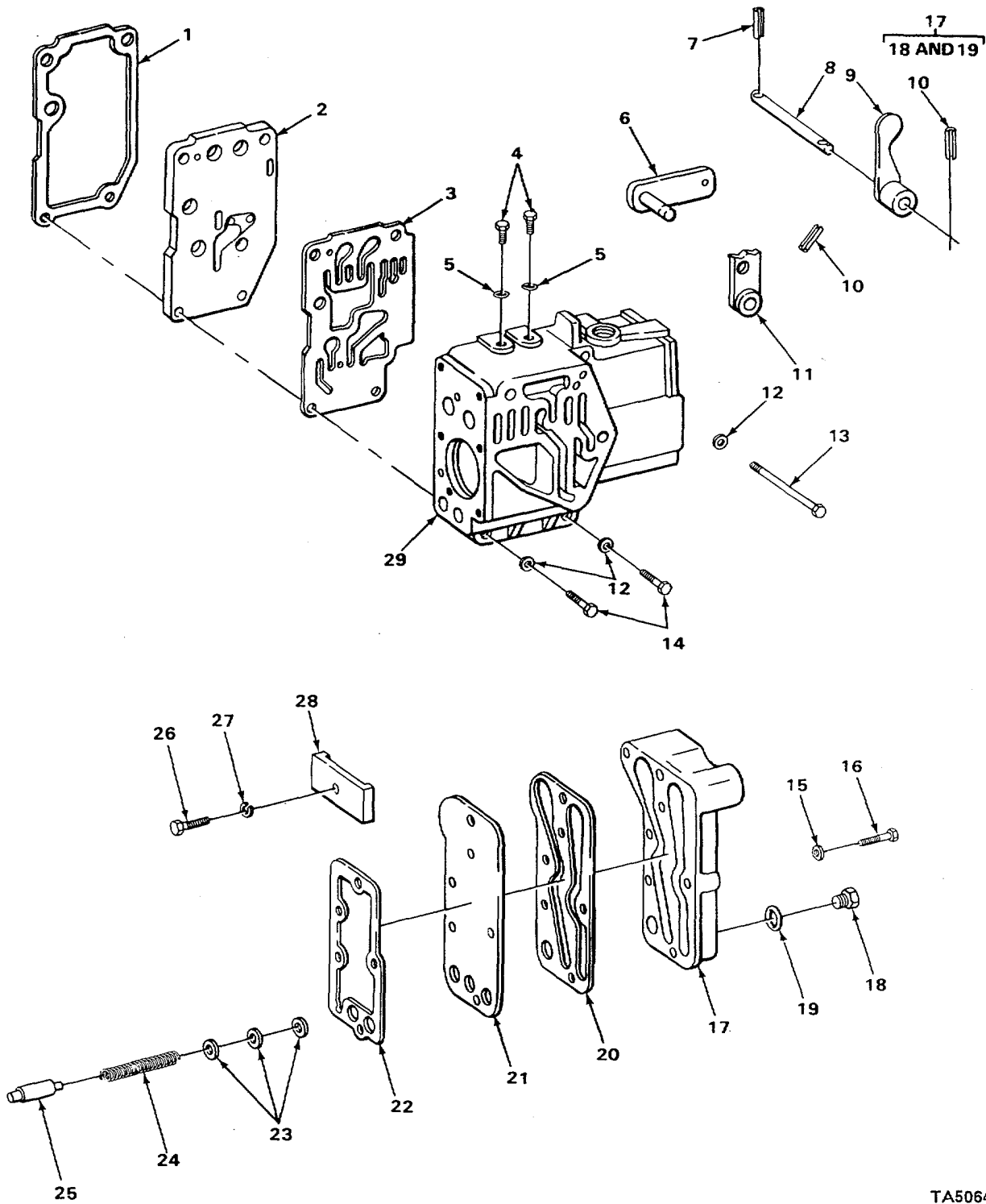

TA506463

FIGURE 102. REVERSER CLUTCH CONTROL VALVE, SHAFT, AND ARM ASSEMBLY.

| SECTION II | | | | | |
|---|----------|--------|-------------|---|-----|
| (1) | (2) | (3) | (4) | (5) | (6) |
| ITEM NO | SMR CODE | CAGEC | PART NUMBER | DESCRIPTION AND USABLE ON CODES (UOC) | QTY |
| GROUP 0721 COOLERS, PUMPS, MOTORS | | | | | |
| FIG. 102 REVERSER CLUTCH CONTROL VALVE, SHAFT, AND ARM ASSEMBLY | | | | | |
| 1 | PAHZZ | 75160 | T27771 | •GASKET | 1 |
| 2 | PFHZZ | 75160 | T27772 | •PLATE, RETAINER, SEA CONTROL VALVE..... | 1 |
| 3 | PAHZZ | 75160 | T40170 | HOUSING..... •GASKET CLUTCH CCNTROL VALVE,..... | 1 |
| 4 | PAHZZ | 75160 | R27216 | REVERSER..... •PLUG, DRAIN | 2 |
| 5 | PAHZZ | 75160 | R26287 | •PACKING, PREFORMED..... | 2 |
| 6 | PFHZZ | 75160 | AR39064 | •LEVER, REMOTE CONTRO CLUTCH | 1 |
| 7 | PFHZZ | 75160 | 25H522 | CONTROL VALVE | |
| 8 | PFHZZ | 75160 | R39152 | •PIN, SPRING | 1 |
| 9 | PFHZZ | 75160 | AR39040 | •SHAFT, STRAIGHT | 1 |
| 10 | PFHZZ | 75160 | 25H748 | •LEVER, MANUAL CONTRO..... | 1 |
| 11 | PFHZZ | 75160 | T39521 | •PIN, SPRING | 2 |
| 12 | PAHZZ | 96906 | MS35338-46 | •LEVER, REMOTE CONTRO | 1 |
| 13 | PFHZZ | 75160 | 19H1912 | •WASHER, LOCK | 3 |
| 14 | PAHZZ | 75160 | 19H2665 | •SCREW CAP.HEXAGON H | 1 |
| 15 | PFHZZ | 75160 | 24H 1286 | •SCREW, C AP, HEXAGON H | 2 |
| 16 | PFHZZ | 75160 | 19H2935 | •WASHER, FLAT | 5 |
| 17 | PFHZZ | 75160 | AR35138 | •SCREW, CAP, HEXAGON H | 5 |
| 18 | PFHZZ | 75160 | 27218 | •COVER, CLUTCH CONTRO CLUTCH | 1 |
| 19 | PAHZZ | 715160 | R26448 | •CCNTROL VALVE | |
| 20 | PAHZZ | 75160 | R39161 | ••PLUG, MACHINE THREAD..... | 1 |
| 21 | PFHZZ | 75160 | R39162 | ••PACKING, PREFORMED..... | 1 |
| 22 | PAHZZ | 75160 | R39163 | •GASKET CLUTCH CONTROL VALVE | 1 |
| 23 | PAHZZ | 75160 | R33521 | REVERSER..... •PLATE, RETAINING, SHA..... | 1 |
| 24 | PFHZZ | 75160 | R39132 | •GASKET CLUTCH CONTROL VALVE, | 1 |
| 25 | PFHZZ | 75160 | T59404 | REVERSER..... •WASHER, FLAT VALVE, CLUTCH CONTRO | 6 |
| 26 | PFHZZ | 75160 | 19H 2552 | REVERSER..... •SPRING, HELICAL, COMP | 1 |
| 27 | PAHZZ | 96906 | MS35338-46 | •VALVE, CLUTCH CONTRO | 1 |
| 28 | PFHZZ | 75160 | R39248 | •SCREW, CAP, HEXAGON H | 1 |
| 29 | XDHZZ | 75160 | R54579 | •WASHER, LOCK | 1 |
| | | | | •PLATE, RETAINING, SEA..... | 1 |
| | | | | •BODY, VALVE | 1 |

END OF FIGURE

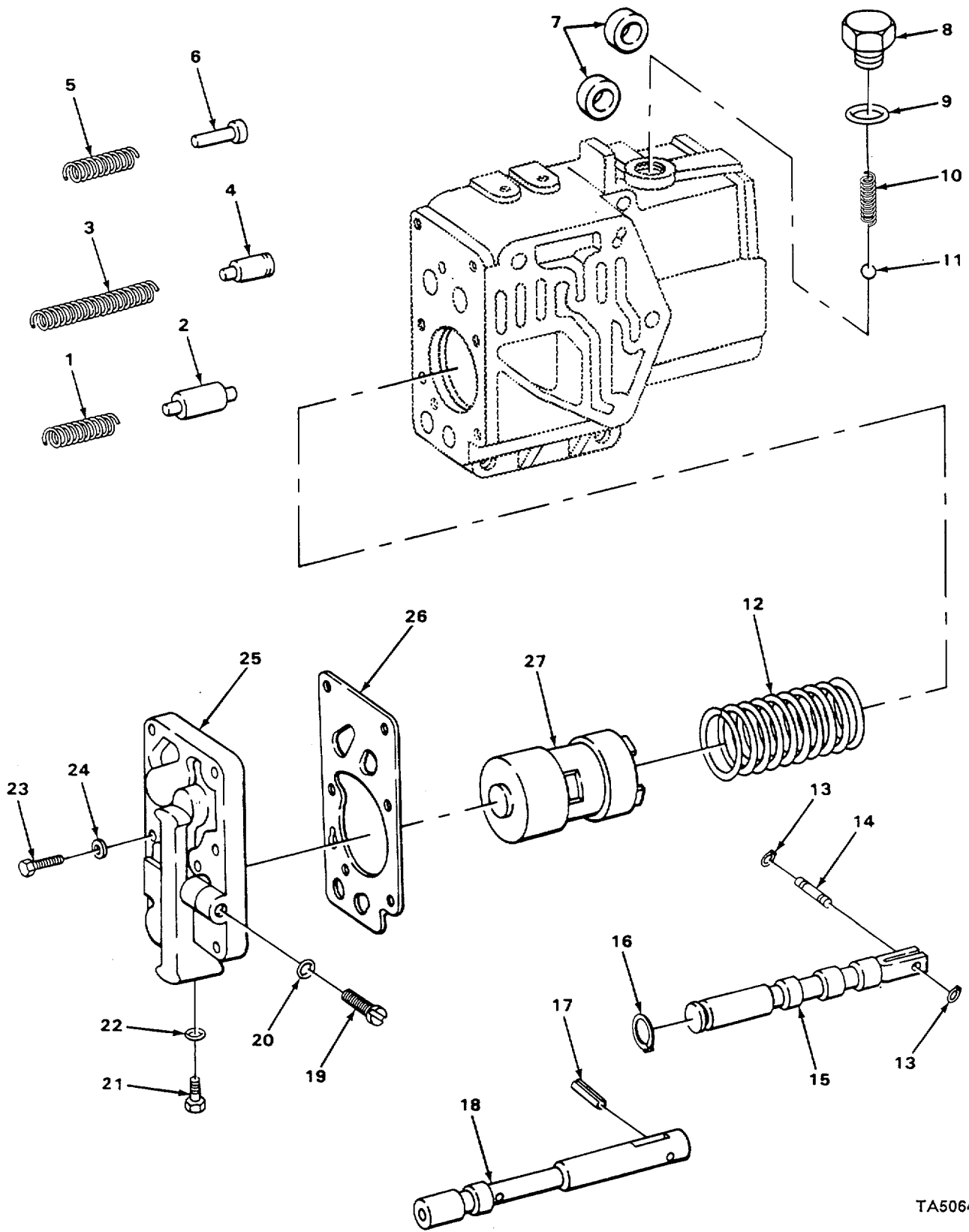

TA506464

FIGURE 103. REVERSER CLUTCH CONTROL VALVE AND PISTON ASSEMBLY.

| (1) ITEM NO | (2) SMR CODE | (3) CAGEC | (4) PART NUMBER | (5) DESCRIPTION AND USABLE ON CODES (UOC) | (6) QTY |
|---|--------------------|--------------|-----------------------|--|------------|
| GROUP 0721 COOLERS, PUMPS, MOTORS | | | | | |
| FIG. 103 REVERSER CLUTCH CONTROL VALVE AND PISTCN ASSEMBLY | | | | | |
| 1 | PFHZZ | 75160 | F3322R | •SPRING, HELICAL, COMP | 1 |
| 2 | PFHZZ | 75160 | T594J4 | •VALVE, CLUTCH CONTRO | 1 |
| 3 | PFHZZ | 75160 | R39133 | •SPRING, HELICAL, COMP | 1 |
| 4 | PFHZZ | 75160 | T59404 | •VALVE, RELIEF, PRESSU | 1 |
| 5 | PFHZZ | 75160 | R39137 | •SPRING, HELICAL, COMP | 1 |
| 6 | PFHZZ | 75160 | R39140 | •PIN, STRAIGHT, HEADED..... | 1 |
| 7 | PFHZZ | 73680 | 92X9505 | •SEAL, PLAIN..... | 2 |
| 8 | PFHZZ | 75160 | R39164 | •PLUG, VENT..... | 1 |
| 9 | PAHZZ | 75160 | R26906 | •PACKING, PREFORMED VALVE CONTROL,..... REVERSER..... | 1 |
| 10 | PFHZZ | 75160 | R33277 | •SPRING, HELICAL, COMP | 1 |
| 11 | PFHZZ | 96906 | MS19059-2422 | •BALL, HELICAL, COMP..... | 1 |
| 12 | PFHZZ | 75160 | R3922S | •SPRING, HELICAL, COMP | 1 |
| 13 | PFHZZ | 75160 | R275L7 | •RING, RETIANING | 2 |
| 14 | PFHZZ | 75160 | R31315 | •PIN, GROOVED, HEADLES..... | 1 |
| 15 | PFHZZ | 75160 | T39520 | •SLIDE, DIRECTIONAL C CLUTCH CONTROL | 1 |
| 16 | PFHZZ | 75160 | F3366R | •RING, RETAINING | 1 |
| 17 | PFHZZ | 75160 | 34H31 | •PIN, SPRING | 1 |
| 18 | PFHZZ | 75160 | R39149 | •VALVE, CLUTCH, PRESSU CLUTCH | 1 |
| 19 | PFHZZ | 75160 | R34328 | •SCREW, SPECIAL | 1 |
| 20 | PAHZZ | 75160 | R27976 | •PACKING, PREFORMED..... | 1 |
| 21 | PAHZZ | 75160 | R27216 | •PLUG, DRAIN..... | 1 |
| 22 | PAHZZ | 75160 | R26287 | •PACKING, PREFORMED..... | 1 |
| 23 | PFHZZ | 75160 | 19H2380 | •SCREW, CAP, HEXAGON H | 6 |
| 24 | PFHZZ | 75160 | 24H 1286 | •WASHER, FLAT | 6 |
| 25 | PFHZZ | 75160 | R39158 | •COVER, HYDRAULIC PUM..... | 1 |
| 26 | PAHZZ | 75160 | R39159 | •GASKET CLUTCH CONTROL VALVE, | 1 |
| 27 | PFHZZ | 75160 | R63364 | REVERSER..... •PISTON, HYDRAULIC AC..... | 1 |

END OF FIGURE

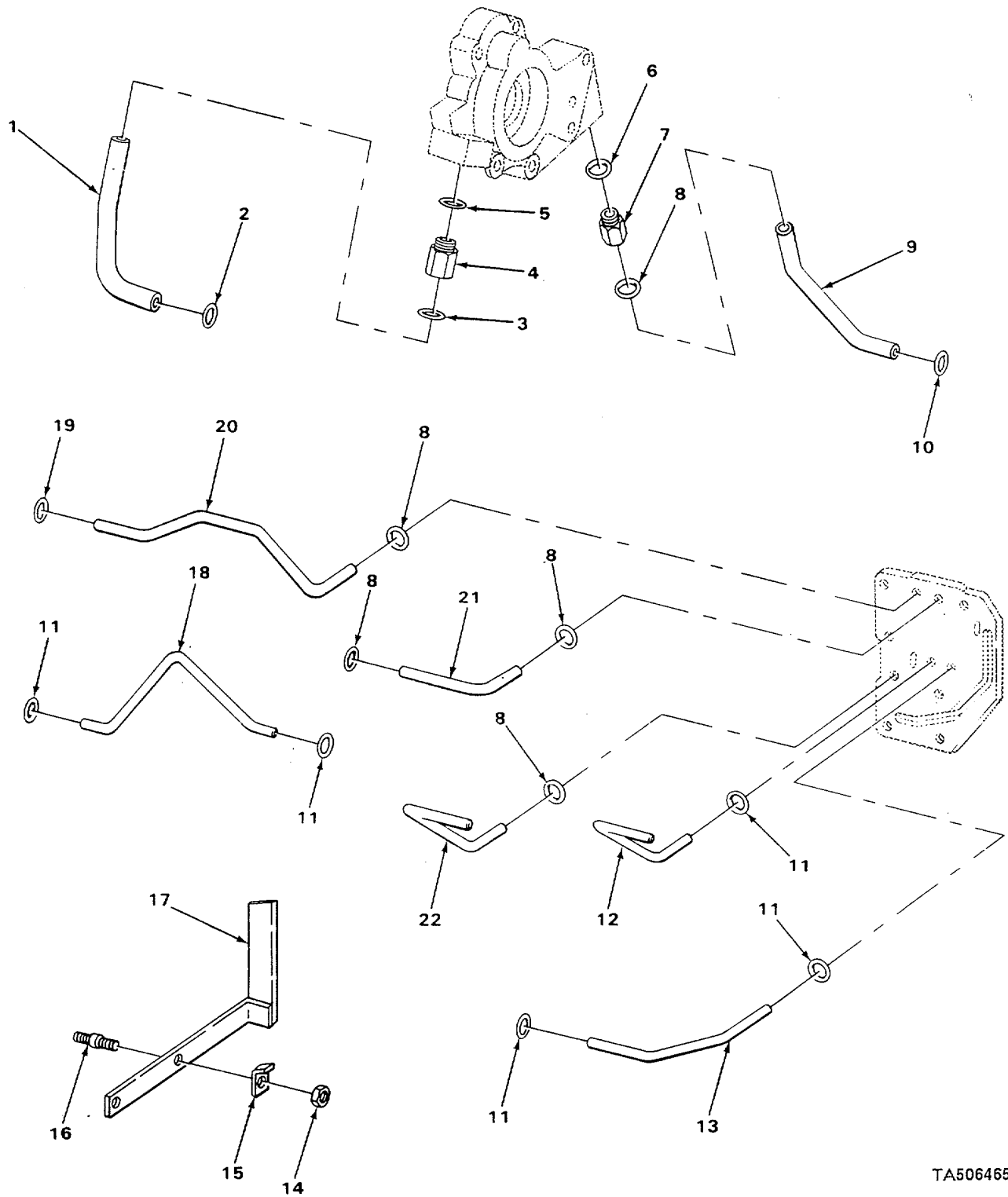

TA506465

FIGURE 104. REVERSER OIL LINES.

| SECTION II | | | | | |
|-----------------------------------|----------|-------|-------------|--|-----|
| (1) | (2) | (3) | (4) | (5) | (6) |
| ITEM NO | SMR CODE | CAGEC | PART NUMBER | DESCRIPTION AND USABLE ON CODES (UOC) | QTY |
| GROUP 0721 COOLERS, PUMPS, MOTORS | | | | | |
| FIG. 104 REVERSER OIL LINES | | | | | |
| 1 | PFFZZ | 75160 | T25418 | TUBE, BENT, METALLIC PUMP INLET..... | 1 |
| 2 | PAFZZ | 75160 | R26149 | PACKING, PREFORMED | 1 |
| 3 | PFFZZ | 75160 | T13119 | PACKING, PREFORMED | 1 |
| 4 | PFFZZ | 75160 | T30754 | NUT, SLEEVE | 1 |
| 5 | PAFZZ | 75160 | F3171R | PACKING, PREFORMED HYDRAULIC PUMP..... | 1 |
| 6 | PAFZZ | 75160 | R26906 | PACKING, PREFORMED | 1 |
| 7 | PFFZZ | 75160 | T22862 | ADAPTER, STRAIGHT, TU | 1 |
| 8 | PAFZZ | 66834 | R375R | PACKING, PREFORMED | 5 |
| 9 | PFFZZ | 75160 | T25419 | TUBE, BENT, METALLIC PUMP OUTLET..... | 1 |
| 10 | PAFZZ | 66834 | T-22851 | PACKING, PREFORMED USE ON SERIAL NUMBERS 235786 THRU 235999 | 1 |
| 10 | PFFZZ | 75160 | T68412 | PACKING, PREFORMED USE ON SERIAL NUMBERS 319995 THRU 342573 | 1 |
| 11 | PFFZZ | 75160 | A3917R | PACKING, PREFORMED | 5 |
| 12 | PFFZZ | 75160 | T22933 | TUBE, BENT, METALLIC TRANSMISSION LUBE | 1 |
| 13 | PFFZZ | 75160 | T22580 | TUBE, BENT, METALLIC REAR CLUTCH LUBRICATION | 1 |
| 14 | PFFZZ | 75160 | 14H812 | NUT HEX | 2 |
| 15 | PFFZZ | 75160 | R30958 | PLATE, LOCK | 2 |
| 16 | PFFZZ | 75160 | C2175R | STUD, LOCKED IN CLUTCH HOUSING..... | 2 |
| 17 | PFFZZ | 75160 | AT22335 | BRACKET, ANGLE OIL TUBE..... | 1 |
| 18 | PFFZZ | 75160 | T22583 | TUBE, BENT, METALLIC FRONT CLUTCH LUBRICATION | 1 |
| *19 | PAFZZ | 75160 | R27166 | PACKING, PREFORMED PART OF KIT P/N RE38857 | 1 |
| 20 | PFFZZ | 75160 | T22582 | TUBE, BENT, METALLIC FRONT CLUTCH PRESSURE..... | 1 |
| 21 | PFFZZ | 75160 | T22579 | TUBE, BENT, METALLIC REVERSE CLUTCH PRESSURE..... | 1 |
| 22 | PFFZZ | 75160 | T22932 | TUBE, FILTER | 1 |

END OF FIGURE

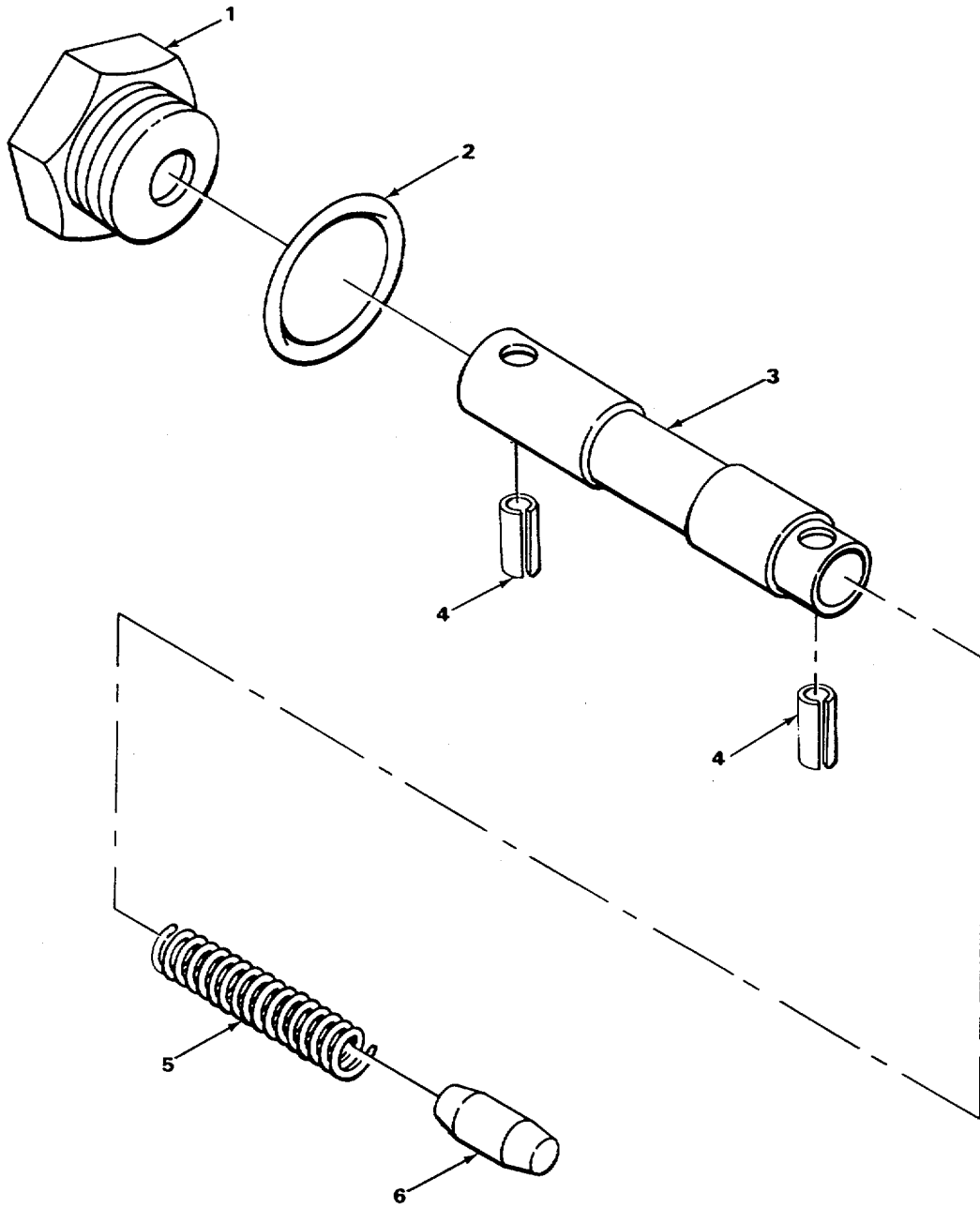

TA506466

FIGURE 105. TRANSMISSION RELIEF VALVE.

| SECTION II | | | | | |
|-----------------------------------|-------|-------|--------|---------------------------------------|-----|
| (1) | (2) | (3) | (4) | (5) | (6) |
| ITEM | SMR | | PART | | |
| NO | CODE | CAGEC | NUMBER | DESCRIPTION AND USABLE ON CODES (UOC) | QTY |
| GROUP 0721 COOLERS, PUMPS, MOTORS | | | | | |
| FIG. 105 TRASMISSION RELIEF VALVE | | | | | |
| 1 | PFFZZ | 75160 | R27175 | PLUG RELIEF VALVE | 1 |
| 2 | PAFZZ | 75160 | F3171R | PACKING, PREFORMED | 1 |
| 3 | PFFZZ | 75160 | T22853 | SLEEVE | 1 |
| 4 | PFFZZ | 75160 | 34H247 | PIN, SPRING..... | 2 |
| 5 | PFFZZ | 75160 | R31698 | SPRING, HELICAL COMP..... | 1 |
| 6 | PFFZZ | 75160 | T59404 | VALVE, CLUTCH CONTROL | 1 |

END OF FIGURE

105-1

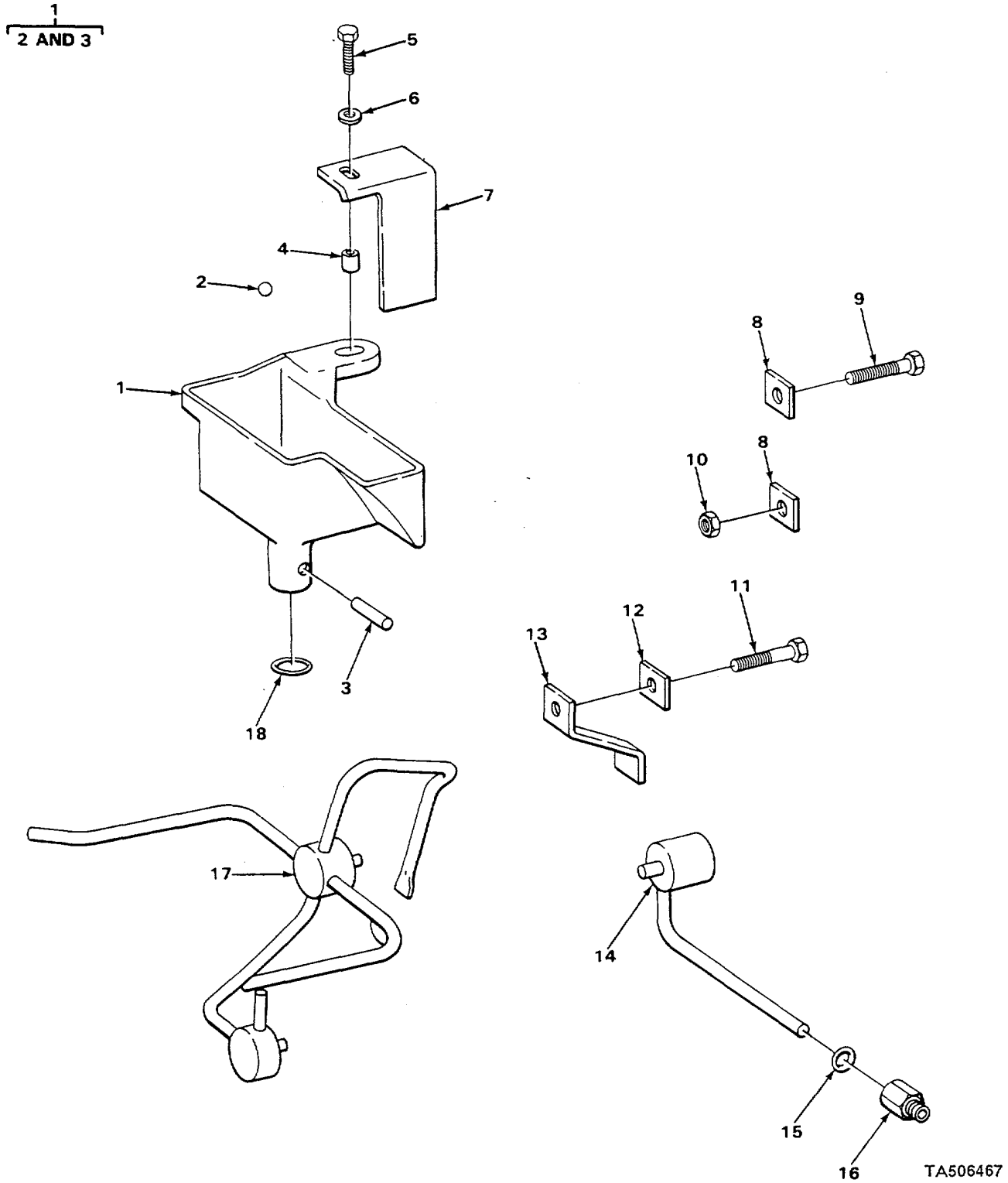
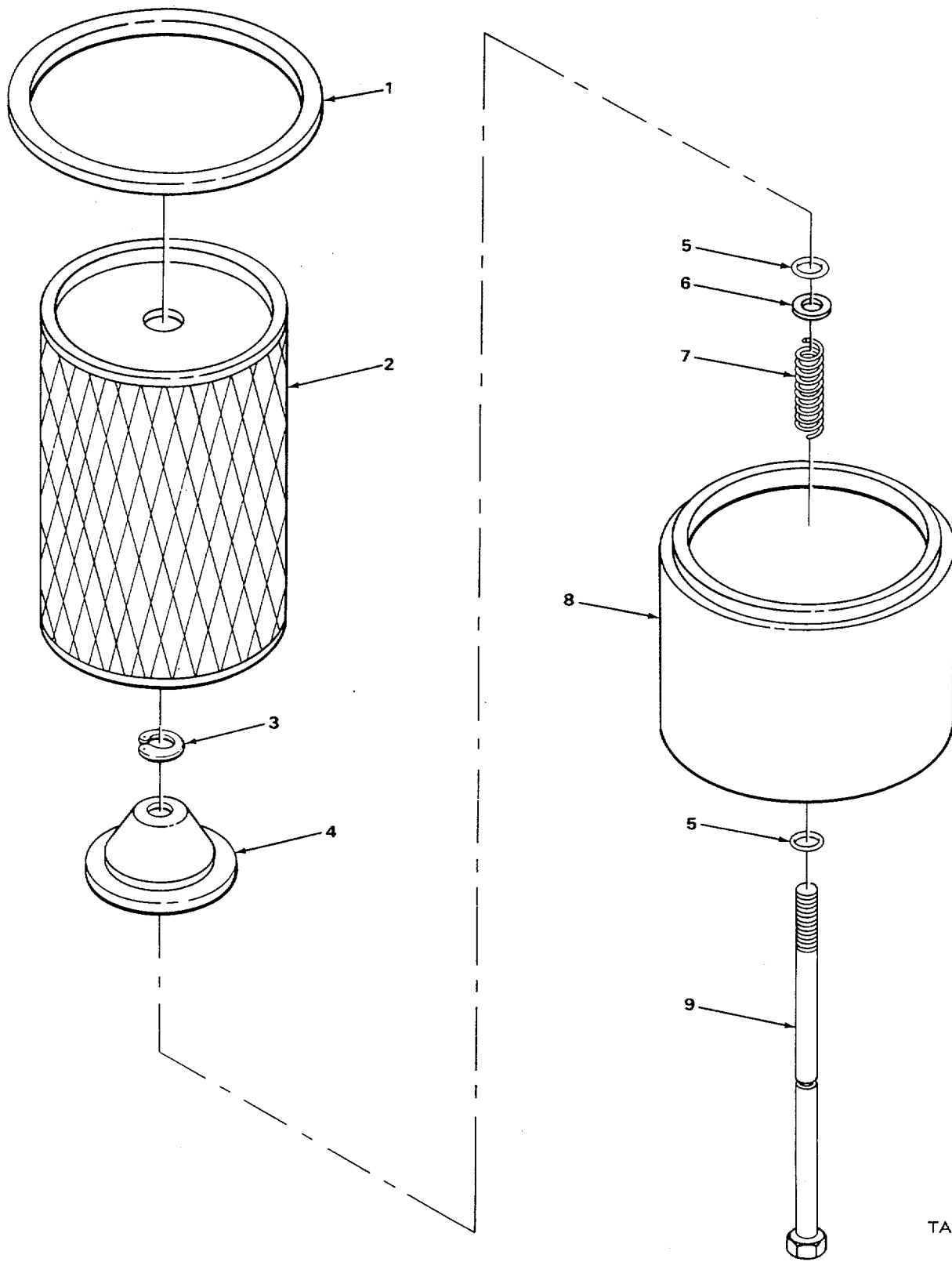

FIGURE 106. TRANSMISSION LUBRICATING OIL LINES.

| SECTION II | | | | | |
|---|-------|-------|----------|---|-----|
| (1) | (2) | (3) | (4) | (5) | (6) |
| ITEM | SMR | | PART | | |
| NO | CODE | CAGEC | NUMBER | DESCRIPTION AND USABLE ON CODES (UOC) | QTY |
| GROUP 0721 COOLERS, PUMPS, MOTORS | | | | | |
| FIG. 106 TRANSMISSION LUBRICATING OIL LINES | | | | | |
| *1 | PFHZZ | 75160 | AR66588 | ACCUMULATOR, HYORAU..... | 1 |
| 2 | PAHZZ | 75160 | R26552 | •BALL, BEARING..... | 1 |
| 3 | PAHZZ | 75160 | R39090 | •ROLLER, BEARING..... | 1 |
| 4 | PFHZZ | 75160 | 28H1517 | SPACER, SLEEVE USE ON SERIAL..... | 1 |
| 5 | PAHZZ | 75160 | 19H1731 | NUMBERS 319995 THRU 342573..... SCREW, CAP, HEXAGON H USE ON SERIAL NUMBERS 235786 THRU 235999..... | 1 |
| 5 | PFHZZ | 75160 | 21H1322 | BOLT, MACHINE USE ON SERIAL NUMBERS 319995 THRU 342573..... | 1 |
| 6 | PFHZZ | 75160 | 24H1307 | WASHER, FLAT USE ON SERIAL NUMBERS 235786 THRU 235999..... | 1 |
| 7 | PFHZZ | 75160 | T47072 | GUARD, MECHANICAL DR USE ON SERIAL NUMBERS 319995 THRU 342573..... | 1 |
| 8 | PAHZZ | 75160 | H246R | WASHER, FLAT TRANSMISSION..... | 2 |
| 9 | PFHZZ | 75160 | T22984 | SCREW, MACHINE..... | 1 |
| 10 | PFHZZ | 75160 | 14H732 | NUT, PLAIN, HEXAGON..... | 1 |
| 11 | PFHZZ | 75160 | 19 H1800 | SCREW, CAP, HEXAGON H..... | 1 |
| 12 | PFHZZ | 75160 | R188R | WASHER, FLAT..... | 1 |
| 13 | PFHZZ | 75160 | T22974 | CLAMP, RIM CLENCHING..... | 1 |
| 14 | PFHZZ | 75160 | AT29752 | TUBE AND FITTINGS, M TRANSMISSION FRONT..... | 1 |
| *15 | PFHZZ | 75160 | A3917R | PACKING, PREFORMED..... | 1 |
| 16 | PFHZZ | 75160 | T22852 | ADAPTERT STRAIGHT, TU..... | 1 |
| 17 | PFHZZ | 75160 | AR65012 | TUBE, METALLIC TRANSMISSION REAR..... | 1 |
| 18 | PFHZZ | 75160 | A3917R | PACKING, PREFORMED..... | 1 |

END OF FIGURE



TA506468

FIGURE 107. TRANSMISSION OIL FILTER.

| SECTION II | | | | | |
|-----------------------------------|----------|-------|--------------|--|-----|
| (1) | (2) | (3) | (4) | (5) | (6) |
| ITEM NO | SMR CODE | CAGEC | PART NUMBER | DESCRIPTION AND USABLE ON CODES (UOC) | QTY |
| GROUP 0721 COOLERS1 PUMPS, MOTORS | | | | | |
| FIG. 107 TRANSMISSION OIL FILTER | | | | | |
| 1 | PAOZZ | 75160 | R34733 | PACKING, PREFORMED | 1 |
| 2 | PAOZZ | 70040 | PF-359 | FILTER ELEMENT, FLUI USE ON SERIAL | 1 |
| | | | | NUMBER 235786 THRU 235999..... | |
| * 2 | PAOZZ | 74069 | P325B | FILTER ELEMENT, FLUI USE ON SERIAL | 1 |
| | | | | NUMBERS 319995 THRU 342573 | |
| 3 | PFOZZ | 96906 | MS16624-1050 | RING, RETAINING..... | 1 |
| 4 | PFOZZ | 75160 | R28593 | STRAINER ELEMENT, SE USE ON SERIAL..... | 1 |
| | | | | NUMBERS 235786 THRU 235999 | |
| 5 | PAOZZ | 75160 | R394R | PACKING, PREFORMED USE ON SERIAL..... | 2 |
| | | | | NUMBERS 235786 THRU 235999 | |
| 6 | PADZZ | 75160 | 24H1227 | WASHER, FLAT..... | 1 |
| 7 | PFOZZ | 75160 | R66064 | SPRING, HELICAL, COMP USE ON SERIAL..... | 1 |
| | | | | NUMBERS 319995 THRU 342573 | |
| 8 | PFOZZ | 75160 | R39796 | FILTER BODY, FLUID | 1 |
| 9 | PFOZZ | 75160 | R82731 | SCREW, CAP, HEXAGON H..... | 1 |

END OF FIGURE

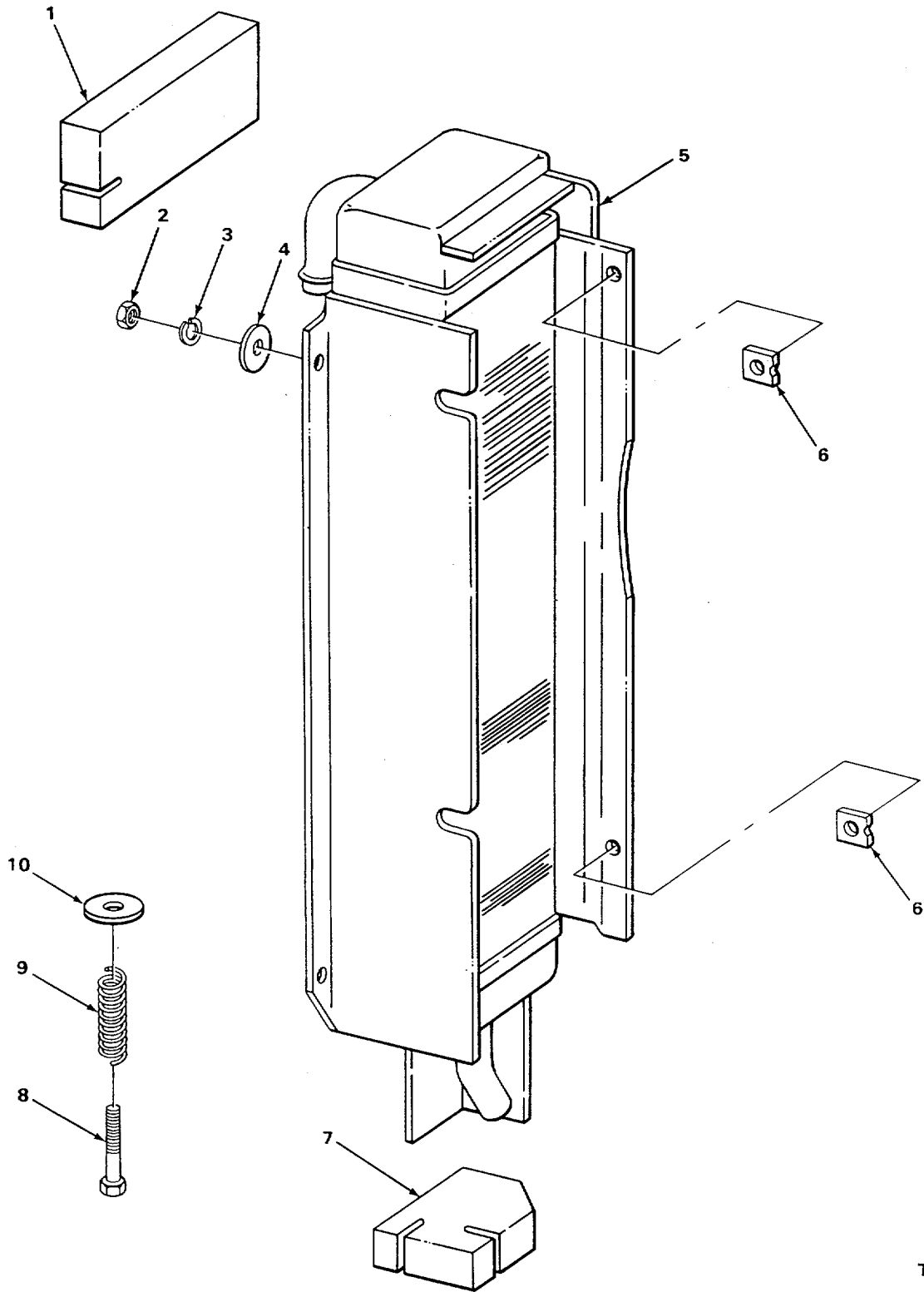
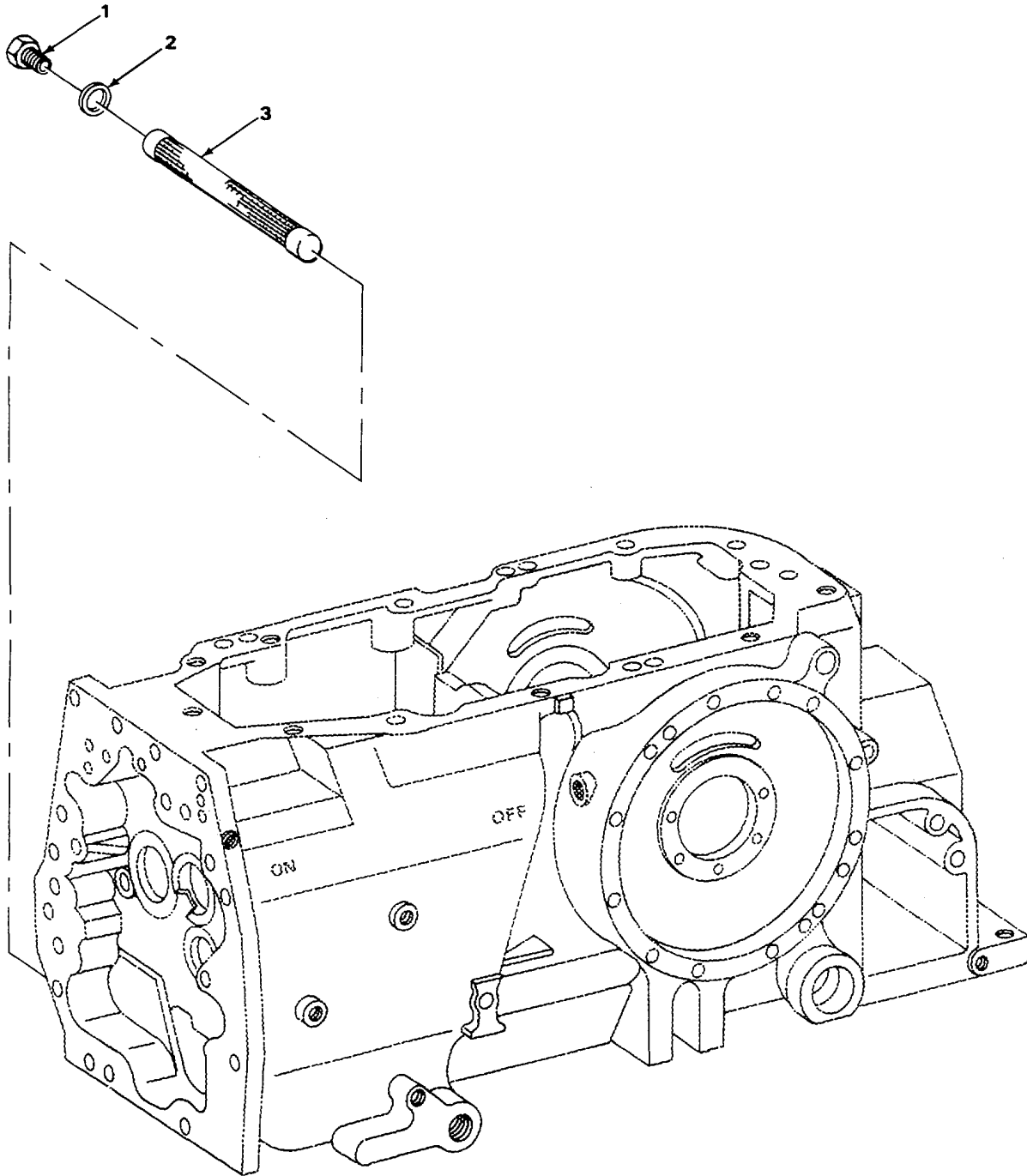

FIGURE 108. TRANSMISSION OIL COOLER.

TA506469

| SECTION II | | | | | |
|-----------------------------------|----------|-------|-------------|--|-----|
| (1) | (2) | (3) | (4) | (5) | (6) |
| ITEM NO | SMR CODE | CAGEC | PART NUMBER | DESCRIPTION AND USABLE ON CODES (UOC) | QTY |
| GROUP 0721 COOLERS, PUMPS, MOTORS | | | | | |
| FIG. 108 TRANMISSICN OIL COOLER | | | | | |
| 1 | XDOZZ | 75160 | T36226 | PAD, CUSHIONING USE ON SERIAL NUMBERS 235786 THRU 235999 | 1 |
| 1 | PFOZZ | 75160 | T35773 | PAD, CUSHIONING USE ON SERIAL NUMBERS 319995 THRU 34273 | 1 |
| 2 | PFOZZ | 75160 | 14H785 | NUT | 4 |
| 3 | PAOZZ | 96906 | MS35338-45 | WASHER, LCCK | 4 |
| 4 | PFOZZ | 96906 | MS27183-14 | WASHER, FLAT | 4 |
| 5 | PFOZZ | 75160 | AT35182 | COOLER, LUBRICATING TRANSMISSION OIL, USE ON SERIAL NUMBER 235786 THU 235999 | 1 |
| 5 | PFOZZ | 7516 | AT33887 | COOLER, FLUID, TRANSM HYDRAULIC OIL,..... USE ON SERIAL NUMBERS 319995 THUR 342573 | 1 |
| 6 | PFOZZ | 75160 | T37175 | NUT, SHEET SFRING | 2 |
| 7 | PFOZZ | 75160 | T36499 | PAD, CUSHIONING | 1 |
| 8 | PAOZZ | 75165 | 19H2128 | SCREW, CAP, HEXAGON H..... | 2 |
| 9 | PFOZZ | 75160 | R62372 | SPRING, HELICAL, COMP..... | 2 |
| 10 | PFOZZ | 75160 | T22381 | GASKET..... | 2 |

ENE OF FIGURE



TA506470

FIGURE 109. TRANSMISSION FILTER SCREEN.

| (1) ITEM NO | (2) SMR CODE | (3) CAGEC | (4) PART NUMBER | (5) DESCRIPTION AND USABLE ON CODES (UOC) | (6) QTY |
|-------------------|--------------------|--------------|-----------------------|--|------------|
|-------------------|--------------------|--------------|-----------------------|--|------------|

GROUP 0721 COOLERS, PUMPS, MOTORS

FIG. 109 TRANSMISSICN FILTER SCREEN

| | | | | | |
|---|-------|--------|---------|----------------------------|---|
| 1 | PFOZZ | 75160 | R40147 | PLUG, MACHINE THREAD | |
| 1 | | | | | |
| 2 | PAOZZ | 75160, | A4808R | SPACER, RING..... | |
| 1 | | | | | |
| 3 | PFOZZ | 75160 | AR26375 | STRAINER ELEMENT, SE | 1 |

END OF FIGURE

109-1

1
2 THRU 5

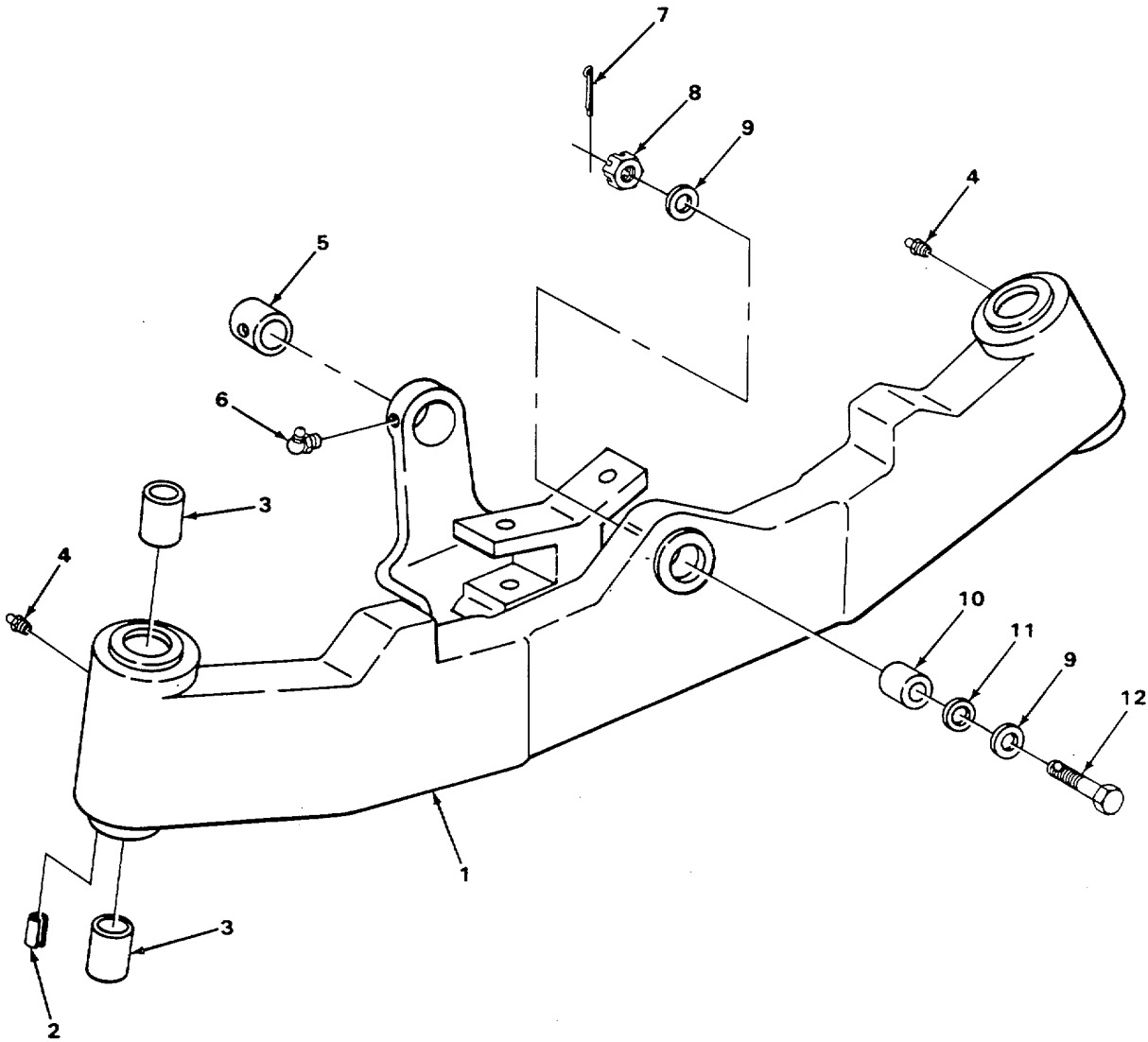

TA506471

FIGURE 110. FRONT AXLE ASSEMBLY.

| SECTION II | | | | | |
|------------|----------|-------|-------------|---------------------------------------|-----|
| (1) | (2) | (3) | (4) | (5) | (6) |
| ITEM NO | SMR CODE | CAGEC | PART NUMBER | DESCRIPTION AND USABLE ON CODES (UOC) | QTY |
| | | | | GROUP 10 FRONT AXLE | |
| | | | | GROUP 1000 FRONT AXLE ASSEMBLY | |
| | | | | FIG. 110 FRONT AXLE ASSEMBLY | |
| 1 | XBFFF | 75160 | AT63364 | AXLE ASSEMBLY, FRONT | 1 |
| 2 | PFFZZ | 75160 | 34H308 | •PIN, SPRING | 2 |
| 3 | PFFZZ | 19383 | R52188 | •BEARING, SLEEVE | 4 |
| 4 | PFOZZ | 75160 | JD7798 | •FITTING, LUBRICATION..... | 2 |
| 5 | PFFZZ | 75160 | T23170 | •BUSHING, SLEEVE..... | 1 |
| 6 | PFOZZ | 75160 | JD7799 | FITTING, LUBRICATION | 1 |
| 7 | PFFZZ | 96906 | MS24665-140 | PIN, COTTER | 1 |
| *8 | XBFZZ | 75160 | 14H902 | NUT, SLOTTED | 1 |
| 9 | PFFZZ | 75160 | T25922 | WASHER, FLAT..... | 2 |
| 10 | PFFZZ | 75160 | T21669 | PIN, HOLLOW FRONT AXLE PIVT | 1 |
| 11 | PFFZZ | 75160 | T25921 | SHIM | 6 |
| *12 | PFFZZ | 75160 | T25840 | SCREW, CAP, HEXAGON H SPECIAL..... | 1 |

END OF FIGURE

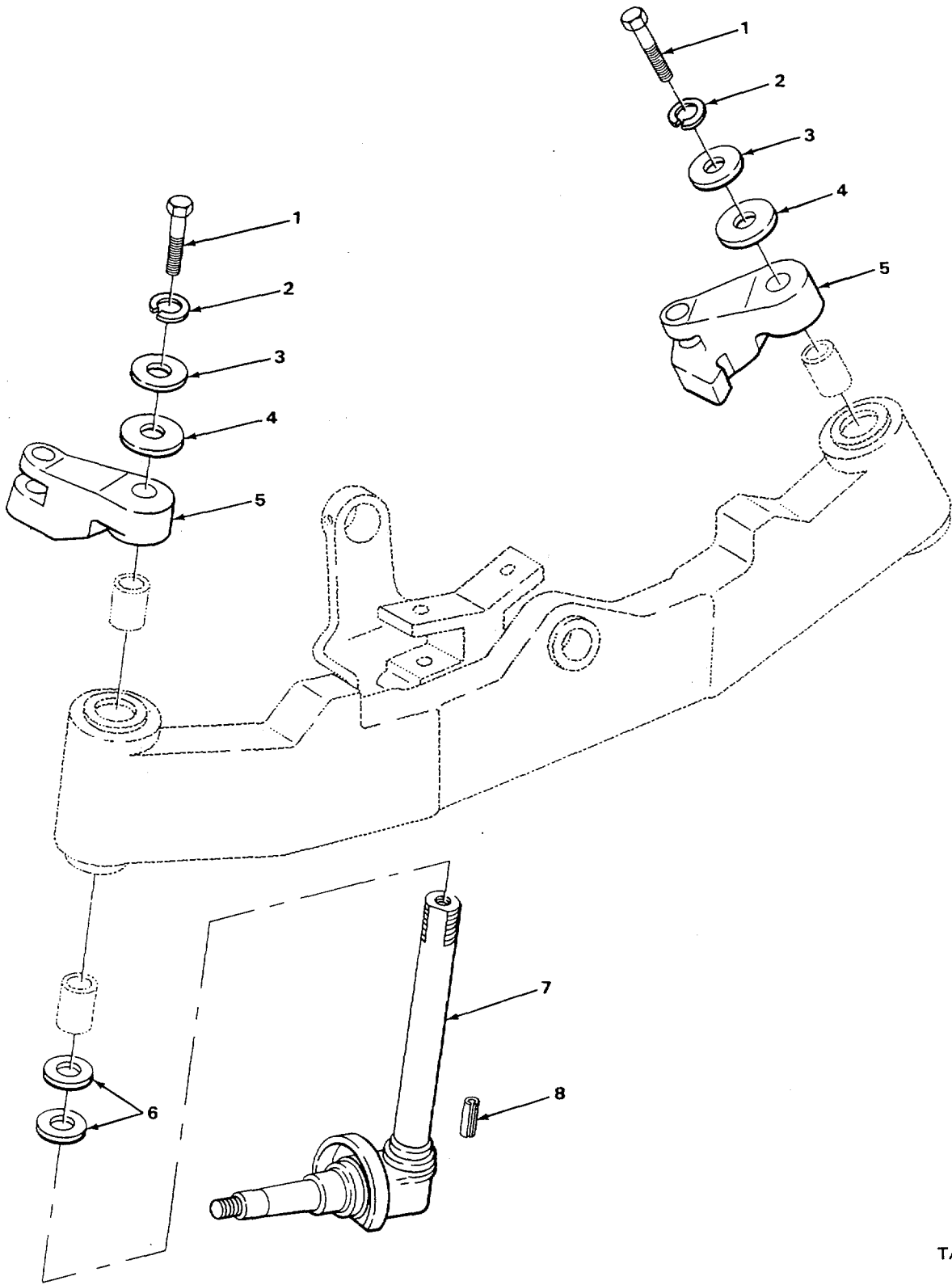

TA506472

FIGURE 111. FRONT AXLE, SPINDLE, AND KNUCKLE ASSEMBLY.

| SECTION II | | | | | |
|--|----------|-------|-------------|--|-----|
| (1) | (2) | (3) | (4) | (5) | (6) |
| ITEM NO | SMR CODE | CAGEC | PART NUMBER | DESCRIPTION AND USABLE ON CODES (UOC) | QTY |
| GROUP 1004 STEERING AND LEANING WHEEL MECHANISM | | | | | |
| FIG. 111 FRONT AXLE, SPINDLE, AND KNUCKLE ASSEMBLY | | | | | |
| 1 | PAFZZ | 75160 | 19H1439 | SCREW, CAP, HEXAGCN H | 2 |
| 2 | PFFZZ | 96906 | MS35338-50 | WASHER, LOCK..... | 2 |
| 3 | PFFZZ | 75160 | R20135 | WASHER, FLAT | 2 |
| 4 | PFFZZ | 75160 | R52363 | WASHER, FLAT | 4 |
| 5 | XDFZZ | 75160 | T48229 | STEERING GEAR..... | 1 |
| 5 | PFFZZ | 75160 | T54443 | ARM, STEERING GEAR LH, USE ON SERIAL | 1 |
| NUMBERS 235786 THRU 235999, | | | | | |
| 5 | PFFZZ | 75160 | T66939 | ARM, STEERING GEAR RH, USE ON SERIAL..... | 1 |
| NUMBERS 319995 THRU 342513, | | | | | |
| 5 | PFFZZ | 75160 | T77483 | ARM, STEERING GEAR LH, USE ON SERIAL | 1 |
| NUMBERS 319995 THRU 342573 | | | | | |
| 6 | PFFZZ | 75160 | R30398 | BEARING, WASHER, THRU | 4 |
| 7 | PAFZZ | 92840 | AT76138 | SPINDLE, WHEEL, NONDR..... | 2 |
| 8 | PFFZZ | 75160 | 34H308 | PIN, SPRING..... | 2 |

END OF FIGURE

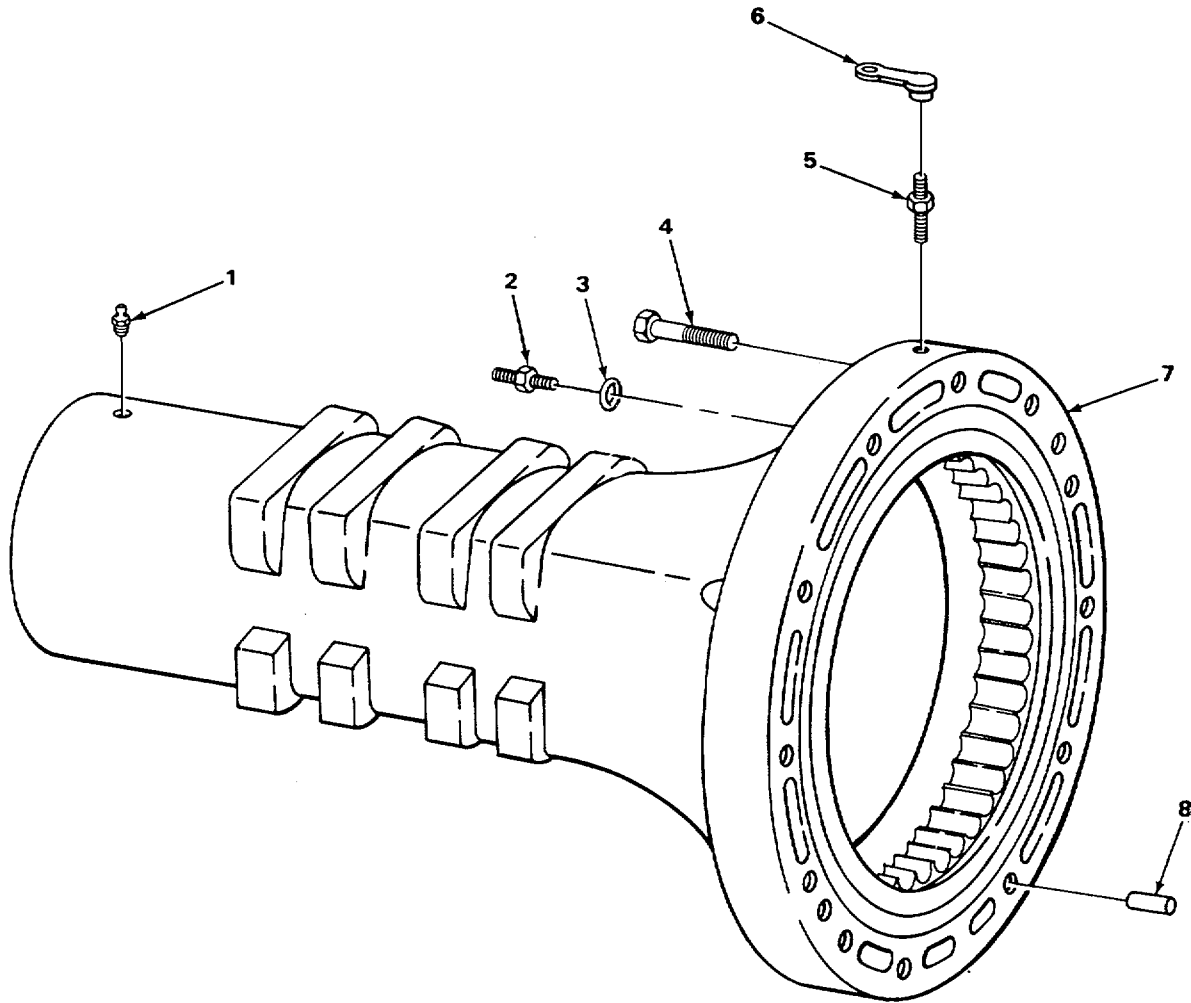

TA506473

FIGURE 112. REAR AXLE HOUSING.

| SECTION II | | | | | |
|------------|----------|-------|-------------|--|-----|
| (1) | (2) | (3) | (4) | (5) | (6) |
| ITEM NO | SMR CODE | CAGEC | PART NUMBER | DESCRIPTION AND USABLE ON CODES (UOC) | QTY |
| | | | | GROUP 11 REAR AXLE | |
| | | | | GROUP 1103 PLANETARY OR FINAL DRIVE | |
| | | | | FIG. 112 REAR AXLE HOUSING | |
| 1 | PFOZZ | 96906 | MS15005-5 | FITTING, LUBRICATION 90 DEGREES, USE ON SERIAL NUMBERS 319995 THRU 342573 | 1 |
| 2 | FFZZ | 75160 | R27139 | COUPLING, BOSS..... | 1 |
| 3 | PAFZZ | 75160 | R26287 | PACKING, PREFORMED | 1 |
| 4 | PFFZZ | 75160 | 19H1805 | SCREW, CAP, HEXAGON H | 11 |
| 5 | PFFZZ | 14892 | 049206 | BLEEDER VALVE, HYDRA | 1 |
| 6 | PFFZZ | 75160 | R47862 | CAP, PROTECTIVE, DUST BLEED SCREW,..... USE ON SERIAL NUMBERS 319995 THRU 342573 | 1 |
| *7 | XBFFF | 75160 | AT74432 | HOUSING, MECHANICAL ASSEMBLY FROM..... 1EA; PN'S T76229 AND R57200..... | 1 |
| 8 | PFFZZ | 75160 | T21428 | PIN, STRAIGHT, HEADLE..... | 3 |
| | | | | END OF FIGURE | |

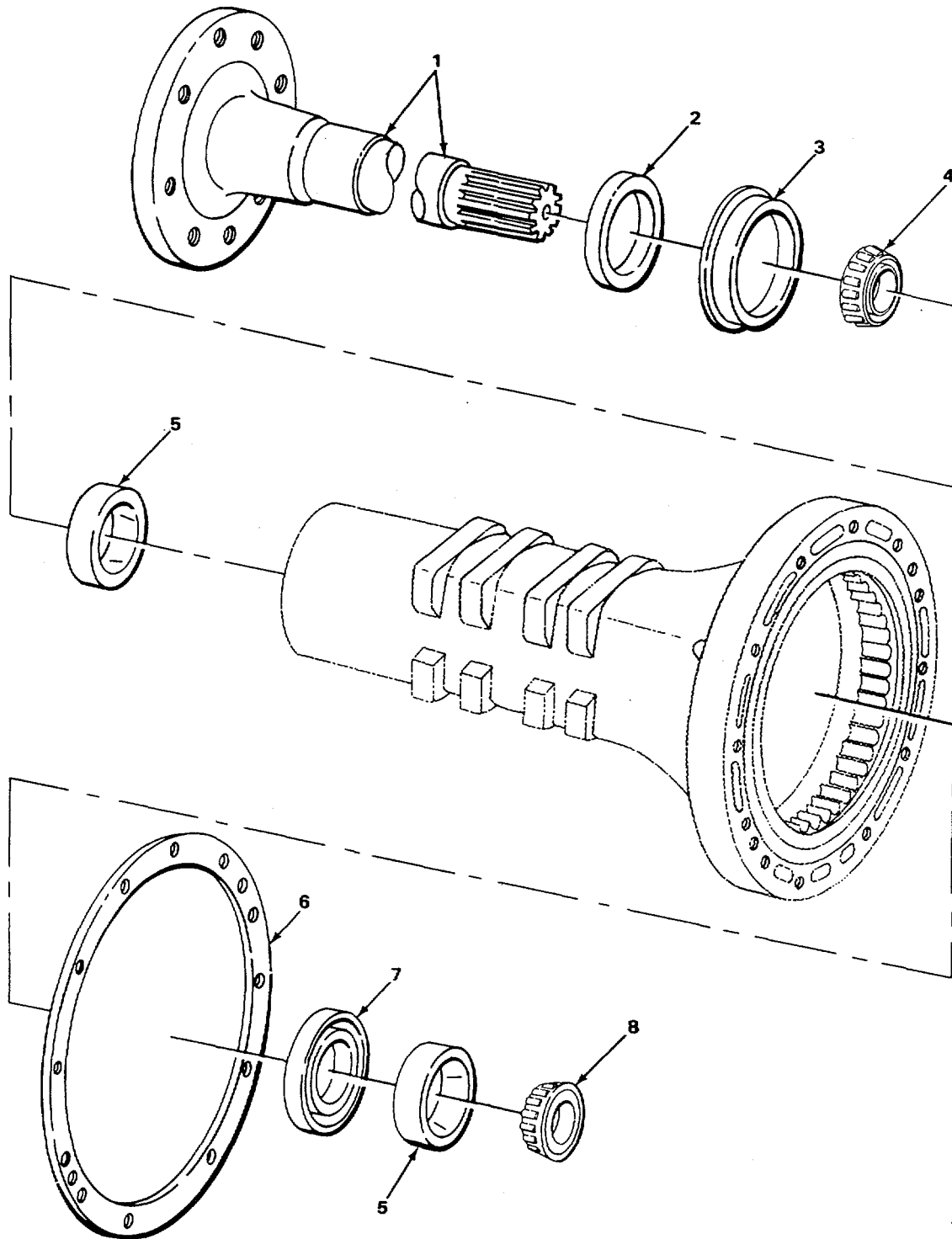

TA506474

FIGURE 113. REAR AXLE SHAFT.

| SECTION II | | | | | |
|-------------------------------------|-------|-------|---------|---|-----|
| (1) | (2) | (3) | (4) | (5) | (6) |
| ITEM | SMR | | PART | | |
| NO | CODE | CAGEC | NUMBER | DESCRIPTION AND USABLE ON CODES (UOC) | QTY |
| GROUP 1103 PLANETARY OF FINAL DRIVE | | | | | |
| FIG. 113 REAR AXLE SHAFT | | | | | |
| 1 | PFFZZ | 06021 | T38554 | SHAFT, AXLE, AUTOMOTI FLANGE REAR..... AXLE, USE CN SERIAL NUMBERS 235786 THRU 235999 | 1 |
| 1 | PFFZZ | 75160 | T59425 | SHAFT , AXLE , AUTOMOTI USE ON SERIAL..... NUMBERS 319995 THRU 342573 | 1 |
| 2 | PAFZZ | 75160 | AT20703 | SEAL, OIL AXLE HOUSING, TRANSMISSION..... | 1 |
| 3 | PAFZZ | 75160 | T21429 | SEAL, OIL CUP..... | 1 |
| 4 | PAFZZ | 75160 | JD8946 | BEARING, ROLLER,CYLI..... | 1 |
| 5 | PFFZZ | 05643 | BRTZZ2 | CUP, TAPERED ROLLER | 2 |
| 6 | PAFZZ | 75160 | T21419 | GASKET..... | 1 |
| 7 | PAFZZ | 80201 | 26238 | SEAL, PLAIN ENCASED | 1 |
| 8 | PAFZZ | 08162 | BT395A | CONE AND ROLLERS, TA..... | 1 |

END OF FIGURE

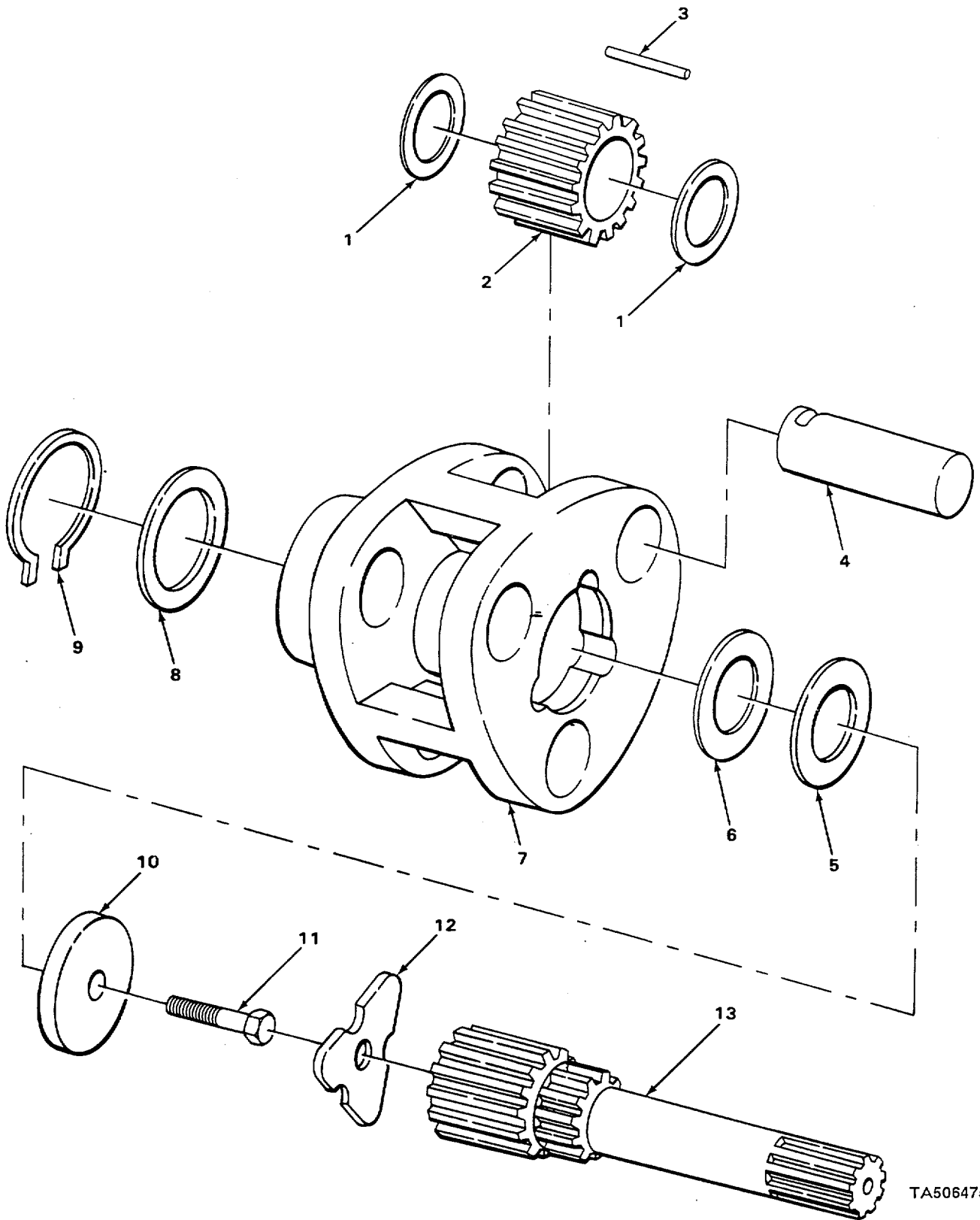

TA506475

FIGURE 114. PLANETARY PINION CARRIER.

SECTION II

TM 5-2420-222-34PC01

| (1) ITEM NO | (2) SMR CODE | (3) CAGEC | (4) PART NUMBER | (5) DESCRIPTION AND USABLE ON CODES (UOC) | (6) QTY |
|-------------------------------------|--------------------|--------------|-----------------------|--|------------|
| GROUP 1103 PLANETARY OR FINAL DRIVE | | | | | |
| FIG. 114 PLANETARY PINION CARRIER | | | | | |
| 1 | PFFZZ | 75160 | T21424 | BEARING, WASHER, THRU | 6 |
| 2 | XDFZZ | 75160 | T21547 | GEAR, SPUR | 3 |
| 3 | PFFZZ | 75160 | T21418 | BEARING, ROLLER, CYL..... | 69 |
| 4 | PFFZZ | 75160 | T38049 | SHAFT, PLANET PINION | 3 |
| 5 | KFFZZ | 75160 | T55420 | SPACER PART OF KIT P/N AT53249..... | 1 |
| 6 | KFFZZ | 75160 | M2054T | SHIM PART OF KIT P/N AT53249 | V |
| 6 | KFFZZ | 75160 | M2055T | SHIM PART OF KIT P/N AT53249 | V |
| 7 | PFFZZ | 75160 | T38506 | CARRIER, PLANET PINI | 1 |
| 8 | PFFZZ | 75160 | T38475 | BEARING ,WASHER, THRU | 1 |
| 9 | PFFZZ | 75160 | T35791 | RING, RETAINING..... | 1 |
| 10 | PFFZZ | 75160 | T38555 | WASHER, FLAT..... | 1 |
| 11 | PFFZZ | 75160 | T35306 | SCREW, SHOULDER | 1 |
| *12 | PFFZZ | 75160 | T55419 | PLATE USE ON SERIAL NUMBERS 319995 | 1 |
| | | | | THRU 342573 PART OF KIT P/N AT53249. | |
| 13 | PAFZZ | 75160 | T71926 | SHAFT, DRIVE LH..... | 1 |
| 13 | PFFZZ | 75160 | T71925 | SHAFT, DRIVE RH | 1 |

END OF FIGURE

114-1

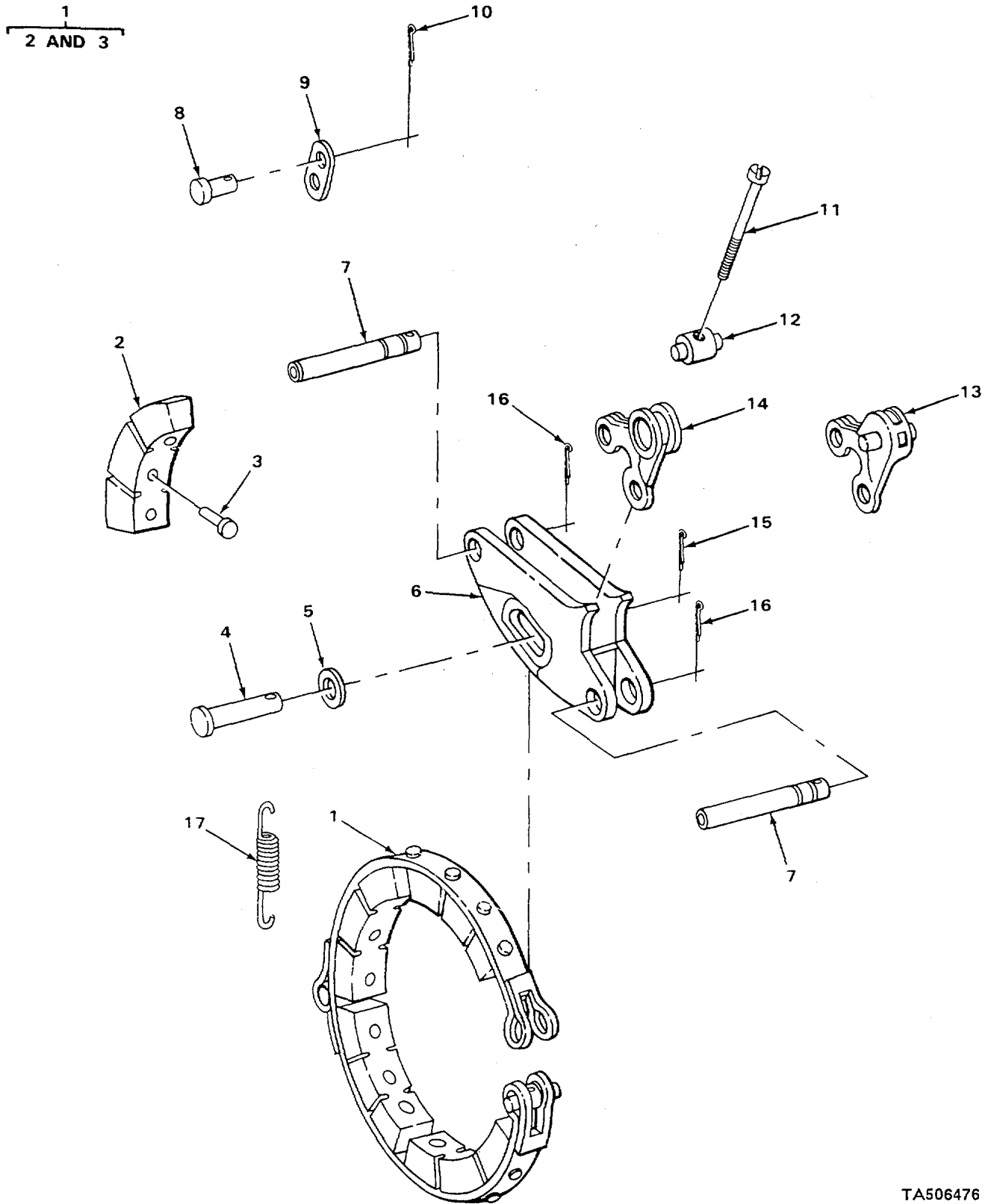

FIGURE 115. BRAKE BAND, LINING, AND LINKAGE.

| SECTION II | | | | | |
|--|--------------------|--------------|-----------------------|--|------------|
| (1) ITEM NO | (2) SMR CODE | (3) CAGEC | (4) PART NUMBER | (5) DESCRIPTION AND USABLE ON CODES (UOC) | (6) QTY |
| GROUP 12 BRAKES | | | | | |
| GROUP 1201 HANDBRAKES | | | | | |
| FIG. 115 BRAKE BAND, LINING, AND LINKAGE | | | | | |
| 1 | PAFZZ | 75160 | AT19833 | BRAKE BAND AND LINI | 1 |
| 2 | XAFZZ | 75160 | T21583 | •LINING, FRICTION | 4 |
| * 3 | PFFZZ | 75160 | 16M7014 | •RIVET, SOLID..... | 12 |
| 4 | PFFZZ | 75160 | T25285 | PIN, STRAIGHT, HEADED | 1 |
| 5 | PFFZZ | 75160 | 24H1658 | WASHER, FLAT..... | 1 |
| 6 | PFFZZ | 75160 | T21772 | BRAKE, ANCHOR BAND..... | 1 |
| 7 | PFFZZ | 75160 | T21775 | PIN, GROOVED, HEADLES | 2 |
| 8 | PAFZZ | 75160 | F2653R | PIN, STRAIGHT, HEADED | 2 |
| 9 | PFFZZ | 75160 | T21586 | CONNECTING LINK, RIG USE ON SERIAL | 1 |
| 9 | PFFZZ | 75160 | L29883 | NUMBER 235786 THRU 235999..... | |
| | | | | CLAMP, LOOP USE ON SERIAL NUMBERS | 1 |
| | | | | 319995 THRU 3425732. | |
| 10 | PAFZZ | 96906 | MS24665-351 | PINCOTTER | 2 |
| 11 | PFFZZ | 75160 | T21579 | SCREW, SPECIAL CAP | 1 |
| 12 | PFFZZ | 75160 | T21589 | PIN, SHOULDER, HEADLE USE ON SERIAL | 1 |
| | | | | NUMBERS 235786 THRU 235999 | |
| 13 | PFFZZ | 75160 | L29884 | ARM, BRAKE BAND USE ON SERIAL..... | 1 |
| | | | | NUMBERS 319995 THRU 342573 | |
| 14 | PFFZZ | 75160 | T21771 | BELL, CRANK, BRAKE USE ON SERIAL | 1 |
| | | | | NUMBERS 235786 THRU 235999 | |
| 15 | PFFZZ | 96906 | MS24665-353 | PIN, COTTER | 1 |
| 16 | PFFZZ | 96906 | MS24665-423 | PIN, COTTER | 2 |
| 17 | PFFZZ | 75160 | T21577 | SPRING, HELICAL, EXTE | 1 |

END OF FIGURE

9
10 AND 11

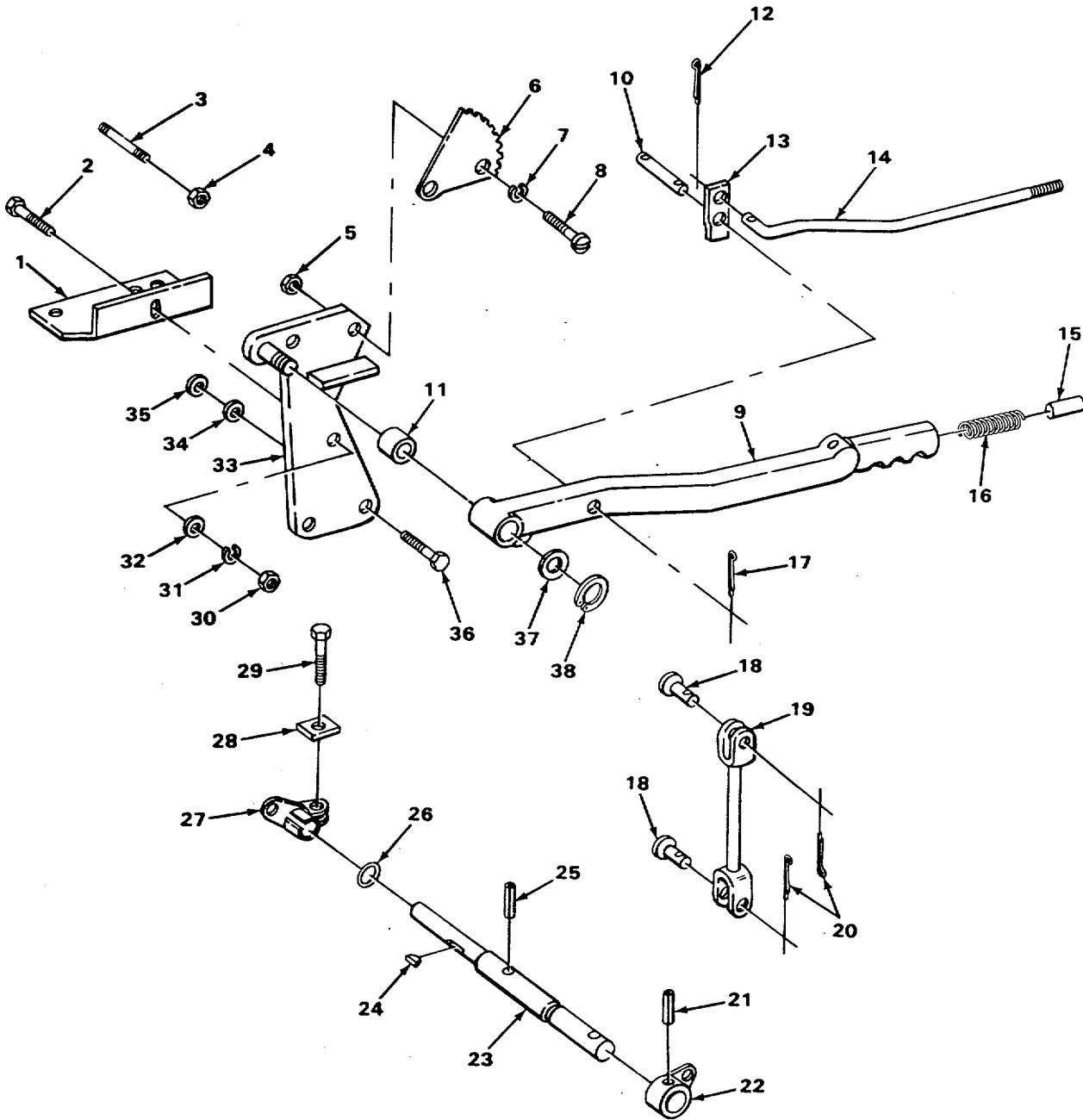

FIGURE 116. PARKING BRAKE LEVER AND LINKAGE.

TA506477

SECTION II

| (1) ITEM NO | (2) SMR CODE | (3) CAGEC | (4) PART NUMBER | (5) DESCRIPTION AND USABLE ON CODES (UOC) | (6) QTY |
|--|--------------------|--------------|-----------------------|---|------------|
| GROUP 1201 HANDBRAKES FIG. 116 PARKING BRAKE LEVER AND LINKAGE | | | | | |
| 1 | PFOZZ | 75160 | T61537 | BRACKET.DOUBLE ANGL USE ON SERIAL..... NUMBERS 319995 THRU 342573 | 1 |
| 2 | PFOZZ | 75160 | 19H1756 | SCREW, CAP.HEXAGON H USE ON SERIAL..... NUMBERS 319995 THRU 342573 | 1 |
| 3 | PFOZZ | 75160 | T44566 | STUDPLAIN USE ON SERIAL NUMBERS..... 235786 THRU 235999 | 1 |
| * | 4 | PFOZZ | 75160 | K40015 NUT, SELF-LOCKING,HE USE ON SERIAL..... NUMBERS 235786 THRU 235999 | 2 |
| * | 5 | PFOZZ | 75160 | 14H809 NUT, PLAIN, HEXAGON.O..... | 2 |
| 6 | PFOZZ | 75160 | 744560 | DETENT PLATE | 1 |
| 7 | PAOZZ | 96906 | MS35338-48 | WASHER,LOCK..... | 2 |
| 8 | PFOZZ | 75160 | 21H1253 | SCREW, MACHINE FLAT HEAD | 2 |
| 9 | PFOZZ | 75160 | AT43403 | LEVER, MANUAL CONTRO | 1 |
| 10 | PFOZZ | 75160 | T21593 | •PIN.STRAIGHT, HEADLE | 1 |
| 11 | PFOZZ | 75160 | T21998 | •BUSHING,SLEEVE..... | 1 |
| 12 | PFOZZ | 96906 | MS24665-136 | PIN, COTTER | 1 |
| 13 | PFOZZ | 75160 | T21587 | CONNECTING, LINK , RIG..... | 1 |
| 14 | PFOZZ | 75160 | T44561 | CONNECTING LINK, RIG..... | 1 |
| 15 | PFOZZ | 75160 | T21595 | PIN, STRAIGHT, HEADLE BRAKE LATCH ROD..... | 1 |
| 16 | PFOZZ | 75160 | T21576 | SPRING, HELICAL.COMP..... | 1 |
| 17 | PAOZZ | 96906 | MS24665-351 | PIN, COTTER | 2 |
| 18 | PFOZZ | 75160 | C1067R | PIN, STRAIGHT, HEADED | 2 |
| 19 | PFOZZ | 75160 | AT43405 | CONNECTING LINK, RIG..... | 1 |
| 20 | PAOZZ | 96906 | MS24665-283 | PIN, COTTEQR..... | 2 |
| 21 | PFFZZ | 75160 | 25H154 | PIN , SPRING..... | 1 |
| * | 22 | XDFZZ | 75160 | T44558 ARM, PARKING BRAKE OUTER | 1 |
| 23 | PFFZZ | 75160 | T67040 | SHAFT, SHOULDERO | 1 |
| 24 | PFFZZ | 75160 | 26H77 | KEY, SPLIT, FLAT | 1 |
| 25 | PFFZZ | 75160 | 25H153 | PIN, SPRING..... | 1 |
| 26 | PFFZZ | 75160 | U11061 | PACKING, PREFORMED | 1 |
| 27 | PFFZZ | 75160 | T21590 | LEVER, REMOTE CONTRO USE ON SERIAL..... NUMBERS 235786 THRU 235999 | 1 |
| 27 | PFFZZ | 75160 | L32144 | LEVER, REMOTE CONTRO USE ON SERIAL..... NUMBERS 319995 THRU 342573 | 1 |
| 28 | PFFZZ | 75160 | R1888R | WASHER, FLAT..... | 1 |
| 29 | PFFZZ | 75160 | 19H 2552 | SCREW, CAP, HEXAGON H..... | 1 |
| * | 30 | PAOZZ | 96906 | MS51967-20 NUT, PLAIN, HEXAGON | 1 |
| 31 | PFOZZ | 96906 | MS35338-50 | WASHER, LOCK..... | 1 |
| 32 | PFOZZ | 96906 | MS27183-21 | WASHER, FLAT..... | 1 |
| 33 | PFOZZ | 75160 | AT43404 | BRACKET, EYE, NONROTA USE ON SERIAL..... NUMBER 235786 THRU 235999..... | 1 |
| 33 | PFOZZ | 75160 | AT56984 | BRACKET, BRAKE LEVER USE ON SERIAL..... NUMBERS 319995 THRU 342573 | 1 |
| 34 | PFOZZ | 96906 | M527183-21 | WASHER, FLAT..... | 2 |
| 35 | PFOZZ | 75160 | 24H1272 | WASHER, FLAT..... | 2 |
| 36 | PFOZZ | 75160 | 19H1920 | SCREW, CAP, HEXAGON H..... | 2 |
| 37 | PFOZZ | 75160 | 24H1451 | WASHER, FLAT..... | 2 |
| 38 | PFOZZ | 75160 | A602R | RING, RETAINING..... | 1 |

END OF FIGURE
116-1

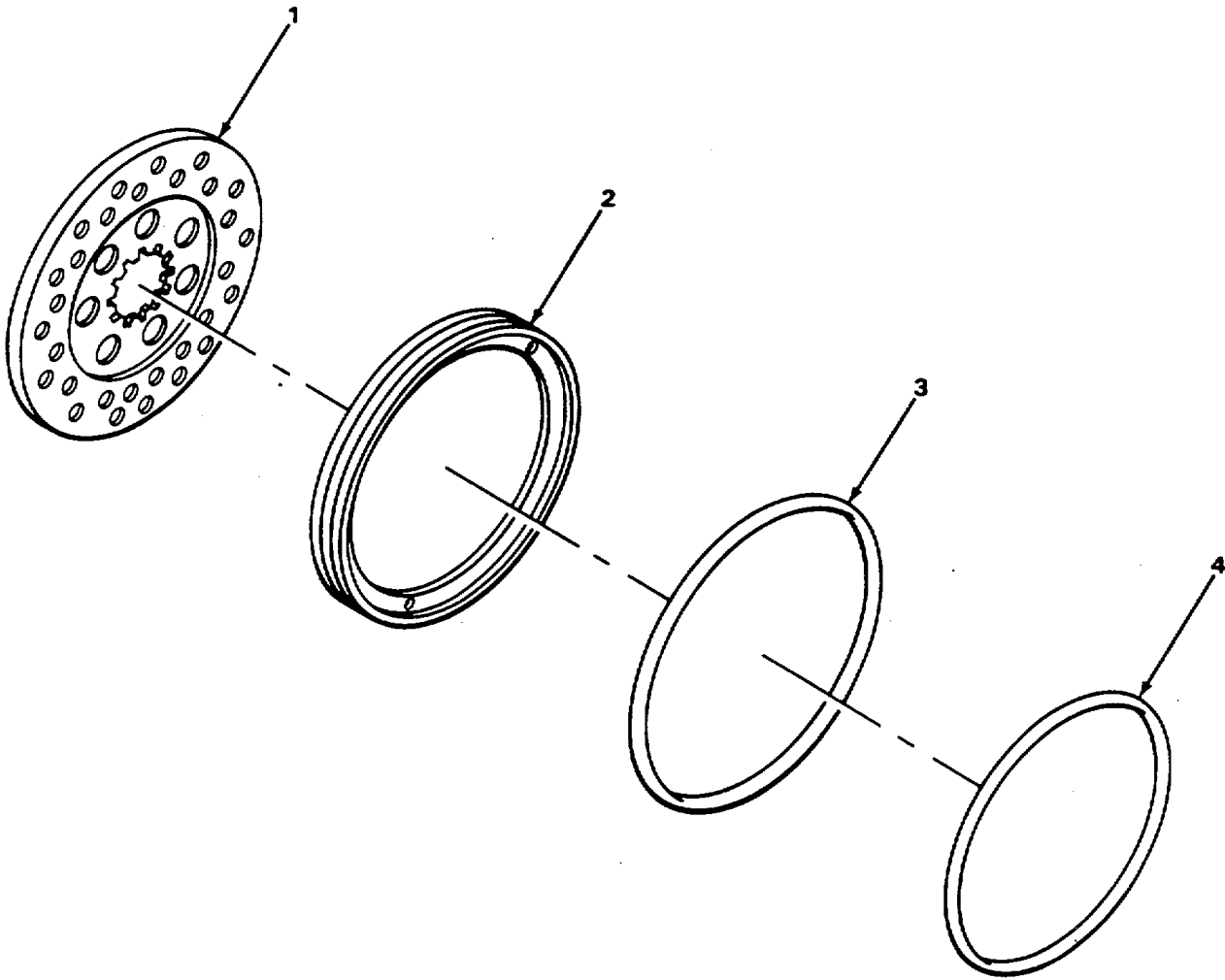

TA506478

FIGURE 117. BRAKE DISK ASSEMBLY.

| (1) | SECTION II | | (4) | (5) | (6) |
|------|------------|-------|--------|---------------------------------------|-----|
| ITEM | (2) | (3) | PART | DESCRIPTION AND USABLE ON CODES (UOC) | |
| NO | SMR | CAGEC | NUMBER | | QTY |

GROUP 1202 SERVICE BRAKES

FIG. 117 BRAKE DISK ASSEMBLY

| | | | | | |
|---|-------|-------|---------|--|---|
| 1 | PAFZZ | 75160 | AT63106 | DISK BRAKE LSE UN SERIAL NUMBERS..... 319995 THRU 342573 | 1 |
| 2 | PFFZZ | 75160 | T52029 | RETAINER,PACKING | 1 |
| 3 | PAFZZ | 75160 | T28473 | PACKING, PREFORMED | 1 |
| 4 | PFFZZ | 75160 | R50704 | WASHER, FLAT USE ON SEFIAL NUMBERS 319995 THRU 342573 | 1 |

END OF FIGURE

117-1

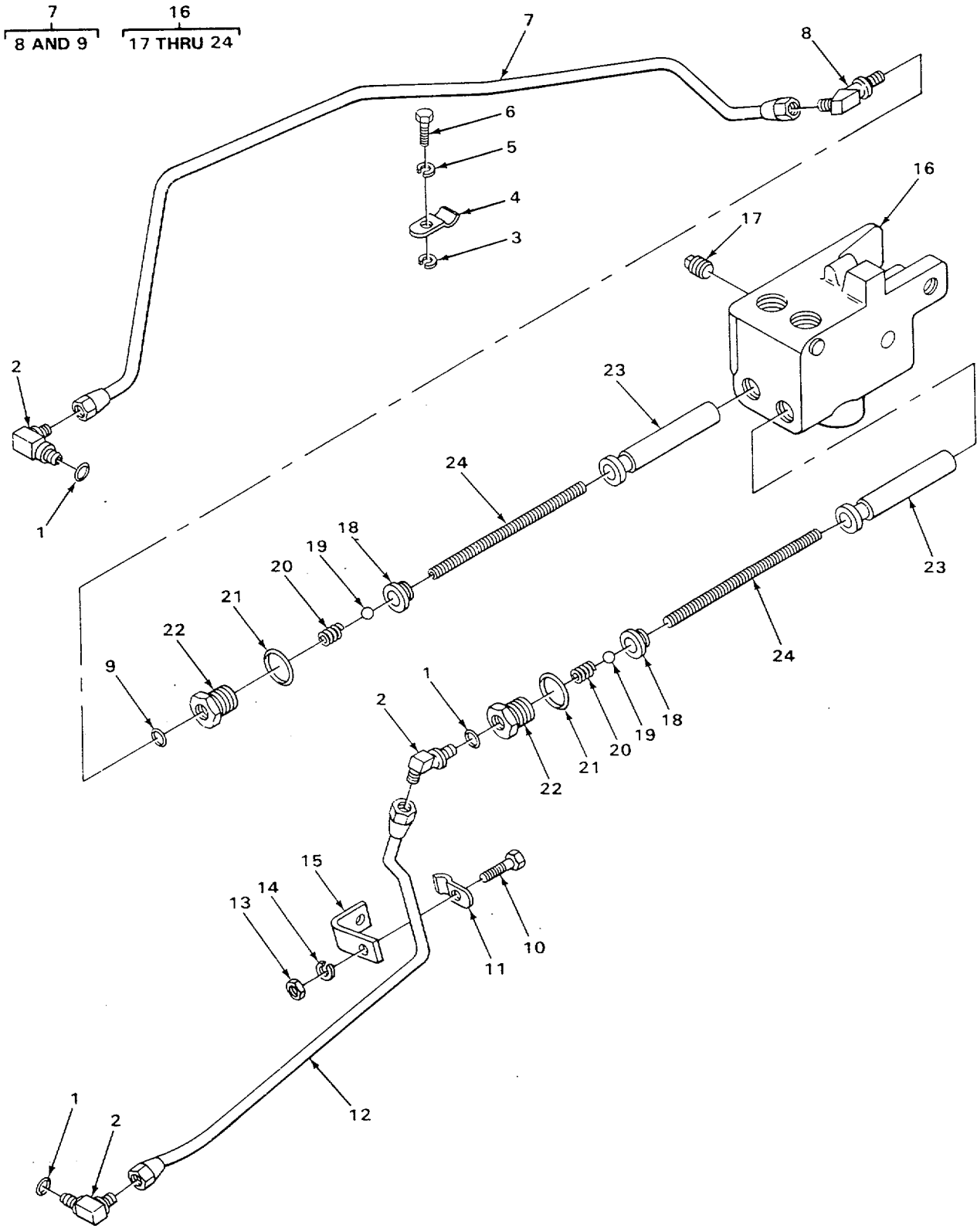

TA506479

FIGURE 118. BRAKE VALVE AND OIL LINES.

| SECTION II | | | | | |
|------------------------------------|-------|-------|------------|---|-----|
| (1) | (2) | (3) | (4) | (5) | (6) |
| ITEM | SMR | | PART | | |
| NO | CODE | CAGEC | NUMBER | DESCRIPTION AND USABLE ON CODES (UOC) | QTY |
| GROUP 1204 HYDRAULIC BRAKE SYSTEM | | | | | |
| FIG. 118 BRAKE VALVE AND OIL LINES | | | | | |
| 1 | PAOZZ | 75160 | R26287 | PACKING, PREFORMEDO | 3 |
| 2 | PFOZZ | 06021 | AT32335 | ELBOWPIPE 90 DEGREES.USE ON..... | 3 |
| | | | | SERIAL NUMBERS 319995 THRU 342573..... | |
| 3 | PAOZZ | 96906 | MS27183-14 | WASHER FLAT..... | 3 |
| 4 | PFOZZ | 75160 | R27528 | STRAP, RETAINING USE ON SERIAL | 3 |
| | | | | NUMBERS 235786 THRU 235999 | |
| 4 | PFOZZ | 75160 | T30367 | CLAMP.LOOP USE ON SERIAL NUMBERS | 3 |
| | | | | 319995 THRU 342573. | |
| 5 | PAOZZ | 96906 | MS35338-46 | WASHERLOCK USE ON SERIAL NUMBERS | 3 |
| | | | | 235786 THRU 235999 | |
| 6 | PAOZZ | 75160 | 19H1936 | SCREW, CAP, HEXAGON H USE ON SERIAL | 3 |
| | | | | NUMBER 235786 THRU 235999..... | |
| 7 | PFOZZ | 75160 | AT37333 | TUBE ASSEMBLY METAL LH..... | 1 |
| 8 | PFOZZ | 75160 | AR35223 | •ELBOW, TUBE TO BOSS 45 DEGREES..... | 1 |
| 9 | PAOZZ | 75160 | R26287 | •PACKING ,PREFORMED..... | 1 |
| 10 | PAOZZ | 75160 | 19H1936 | SCREW, CAP, HEXAGON H..... | 3 |
| 11 | PFOZZ | 75160 | R27528 | STRAPRETAINING | 3 |
| 12 | PFOZZ | 75160 | AT41224 | TUBE ASSEMBLY, METAL RH..... | 1 |
| 13 | PFOZZ | 75160 | 14H812 | NUT HEX | 1 |
| 14 | PAOZZ | 96906 | M535338-46 | WASHER, LOCK..... | 3 |
| 15 | PFOZZ | 75160 | T38500 | BRACKET, ANGLE | 1 |
| * | PAFZZ | 75160 | AR53493 | CYLINDER, HYDRAULIC | 1 |
| 17 | PFFZZ | 75160 | 15H560 | •PLUG, PIPE | 1 |
| 18 | XAFZZ | 75160 | T21815 | •RETAINER, ASSEMBLED..... | 2 |
| * | PFFZZ | 75160 | 400R | •BALL, BEARING | 2 |
| 20 | XAFZZ | 75160 | T21814 | •SPRING, HELICAL, COMP | 2 |
| 21 | PAFZZ | 75160 | F3171R | •PACKING, PREFORMED..... | 2 |
| 22 | XAFZZ | 75160 | T21813 | •SEAT BRAKE LINE CHECK VALVE | 2 |
| 23 | XAFZZ | 75160 | T21817 | •SPRING, HELICAL, COMP | 2 |
| 24 | XAFZZ | 75160 | T22100 | •PISTON, BRAKE | 2 |

END OF FIGURE

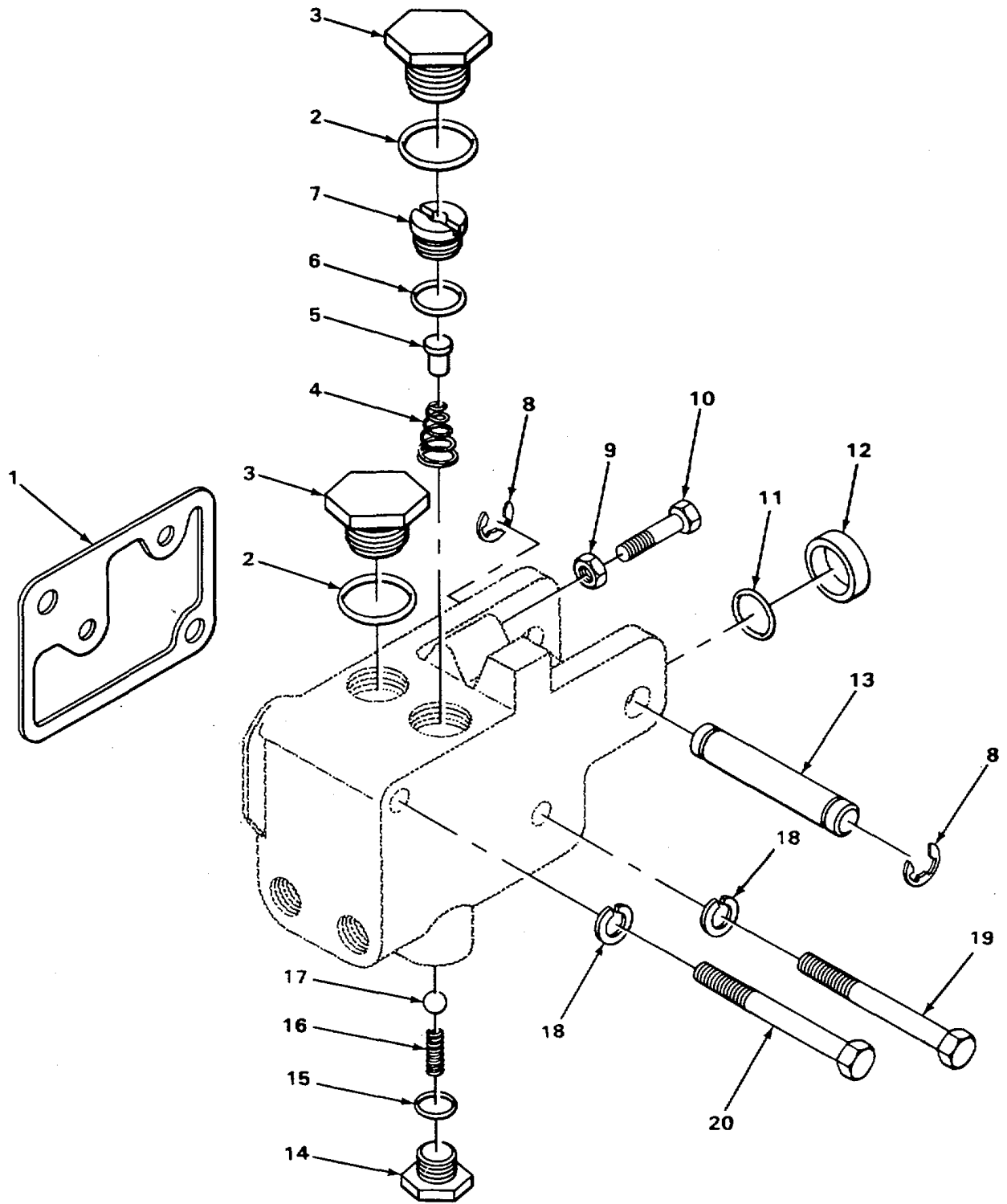

TA506480

FIGURE 119. BRAKE VALVE HOUSING RELATED PARTS.

| SECTION II | | | | | |
|--|----------|-------|--------------|---|-----|
| (1) | (2) | (3) | (4) | (5) | (6) |
| ITEM NO | SMR CODE | CAGEC | PART NUMBER | DESCRIPTION AND USABLE ON CODES (UOC) | QTY |
| GROUP 1204 HYDRAULIC BRAKE SYSTEM | | | | | |
| FIG. 119 BRAKE VALVE HOUSING RELATED PARTS | | | | | |
| 1 | PFFZZ | 75160 | T33547 | •GASKET | 1 |
| 2 | PAOZZ | 75160 | R29936 | •PACKING, PREFORMED PART OF KIT P/N..... AR54929 | 2 |
| 3 | XAOZZ | 75160 | T21806 | •BUSHING,MACHINE THR..... | 2 |
| 4 | XAFZZ | 75160 | AL23836 | •SPRING, HELICAL, COMP | 2 |
| 5 | XAFZZ | 75160 | T21811 | •DISK, VALVE CHECK..... | 2 |
| 6 | KFFZZ | 75160 | R26906 | •PACKING, PREFORMED PART OF KIT P/N..... AR54929 | 2 |
| 7 | XAFZZ | 75160 | T21810. | •SPRING, HELICAL, COMP RESERVOIR | 2 |
| 8 | PFOZZ | 96906 | M516633-1062 | CHECK VALVE | 2 |
| 9 | PFFZZ | 75160 | 14H732 | •RING,RETAINING | 2 |
| 10 | PAFZZ | 75160 | 19H1732 | •NUT, PLAIN,HEXAGON | 2 |
| 11 | PAFZZ | 75160 | R495R | •SCREW, CAP, HEXAGON H | 2 |
| 12 | KFFZZ | 75160 | T22101 | •PACKING, PREFORMED PART OF KIT P/N..... AR54929 | 2 |
| 13 | PFOZZ | 75160 | T49189 | •SEAL, OIL PART OF KIT P/N AR54929..... | 2 |
| * 14 | PFFZZ | 75160 | R39112 | •SHAFT, STRAIGHT | 1 |
| 15 | PAFZZ | 75160 | R26375 | •PLUG, PIPE | 2 |
| * 16 | XAFZZ | 75160 | T21816 | •PACKING, PREFORMED PART OF KIT P/N..... AR54929 | 2 |
| 17 | XAFZZ | 75160 | D2361R | •SPRING, HELICAL, COMP | 2 |
| 18 | PAFZZ | 96906 | MS35338-48 | •BALL, BEARING | 2 |
| 19 | PFFZZ | 75160 | 19H2224 | WASHER, LOCK..... | 2 |
| 20 | PFFZZ | 75160 | 19H2123 | SCREW, CAP, HEXAGON H..... | 1 |
| | | | | SCREW CAP, HEXAGON H..... | 1 |

END OF FIGURE

$\frac{1}{2}$ $\frac{6}{7}$

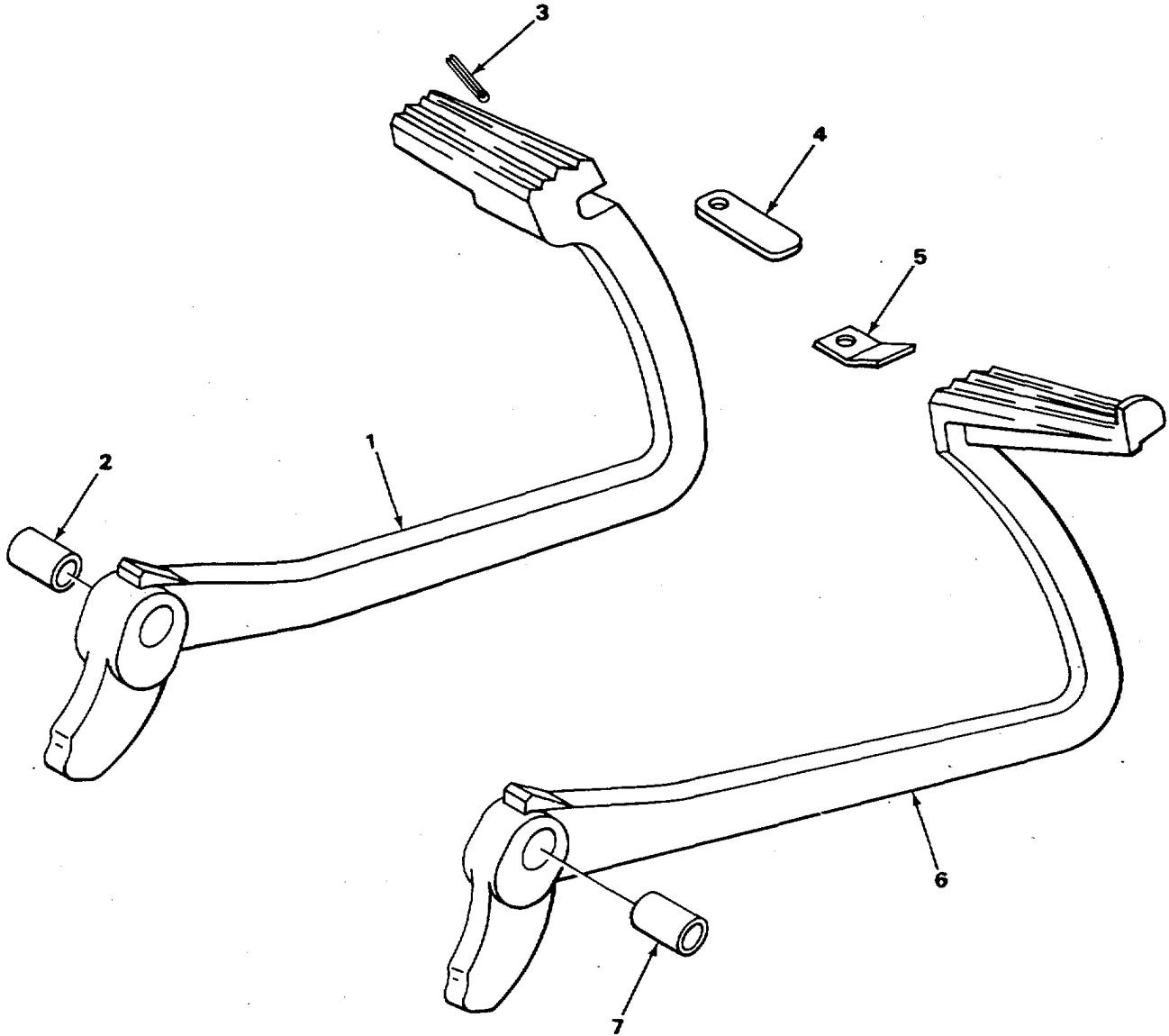

TA506481

FIGURE 120. BRAKE PEDALS.

| (1) ITEM NO | (2) SMR CODE | (3) CAGEC | (4) PART NUMBER | (5) DESCRIPTION AND USABLE ON CODES (UOC) | (6) QTY |
|-------------------|--------------------|--------------|-----------------------|--|------------|
|-------------------|--------------------|--------------|-----------------------|--|------------|

GROUP 1206 MECHANICAL BRAKE SYSTEM

FIG. 120 BRAKE PEDALS

| | | | | | |
|---|-------|-------|---------|-------------------------|---|
| 1 | PFOZZ | 75160 | AT20247 | PEDAL, CONTROL LH | 1 |
| 2 | PFOZZ | 75160 | B177R | BUSHING BLANK | 1 |
| 3 | PFOZZ | 75160 | 34H312 | PIN, SPRING..... | 1 |
| 4 | PFOZZ | 75160 | R5987S | CAM, CONTROL,..... | 1 |
| 5 | PFOZZ | 75160 | R5J034 | SPRING ,LEAP, | 1 |
| 6 | PFOZZ | 75160 | AT20246 | PEDAL, CONTROL RH..... | 1 |
| 7 | PFOZZ | 75160 | B177R | BUSHING BLANK | 1 |

END OR FIGURE

120-1

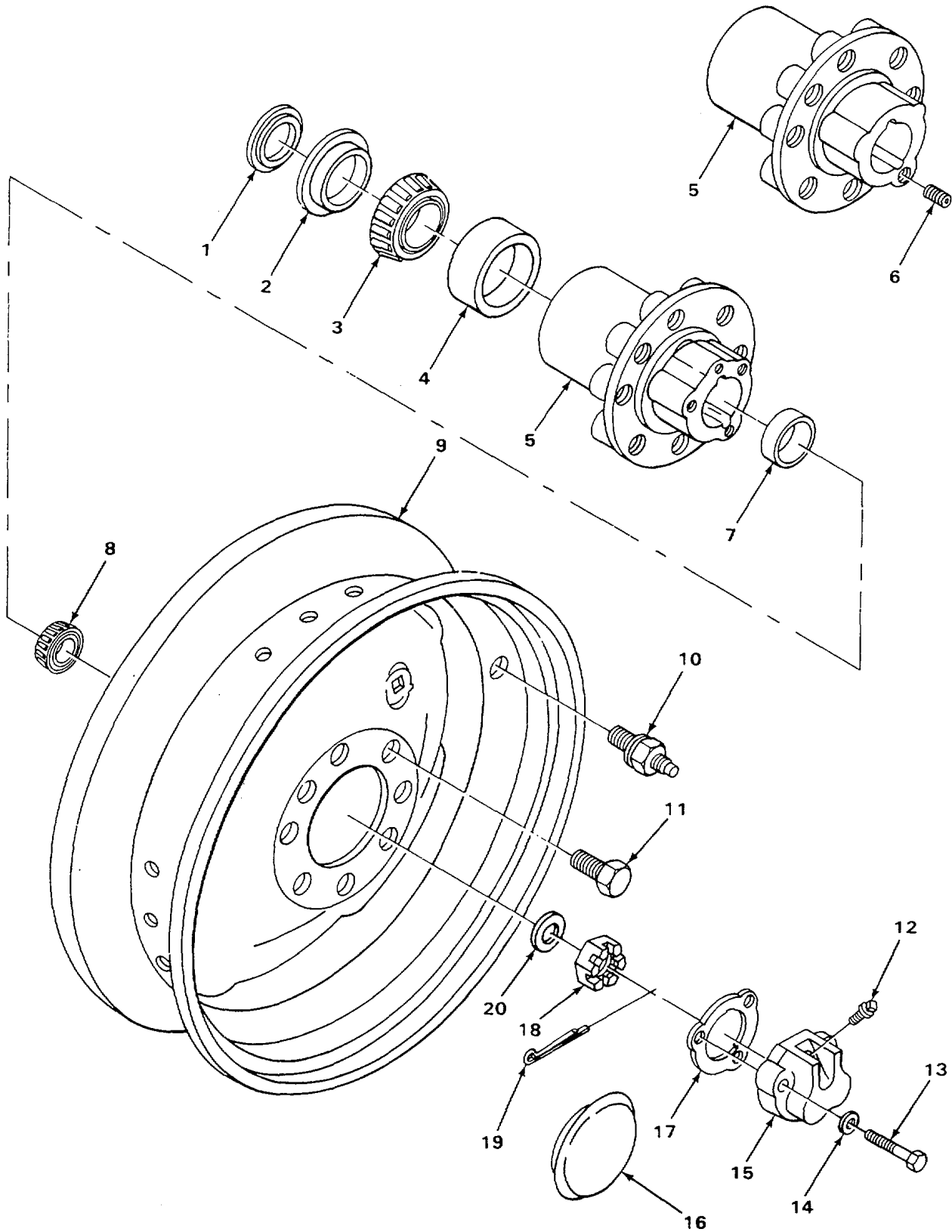

TA506482

FIGURE 121. FRONT WHEEL ASSEMBLY.

| SECTION II | | | | | |
|-------------------------------|----------|-------|-------------|---|-----|
| (1) | (2) | (3) | (4) | (5) | (6) |
| ITEM NO | SMR CODE | CAGEC | PART NUMBER | DESCRIPTION AND USABLE ON CODES (UOC) | QTY |
| GROUP 13 WHEELS AND TRACKS | | | | | |
| GROUP 1311 WHEEL ASSEMBLY | | | | | |
| FIG. 121 FRONT WHEEL ASSEMBLY | | | | | |
| 1 | PAOZZ | 80201 | 32441 | SEAL, PLAIN ENCASED | 2 |
| 2 | PFOZZ | 75160 | R28574 | RETAINER, PACKING | 2 |
| 3 | PFOZZ | 75160 | JD8131 | BEARING CONE | 2 |
| 4 | PFOZZ | 75160 | J07439 | CUP.TAPERED ROLLER | 2 |
| 5 | PFOZZ | 75160 | R63556 | HUBWHEELVEHICULAR | 2 |
| 6 | PFOZZ | 75160 | 22H841 | SETSCREW SOCKET HEAD, USE ON SERIAL | 2 |
| | | | | NUMBERS 319995 THRU 342573 | |
| * 7 | PFOZZ | 78640 | A1924 | CUP, TAPERED ROLLER | 2 |
| 8 | PFOZZ | 75160 | JD10190 | BEARING UNIT, ROLLER | 2 |
| 9 | PFOZZ | 75160 | JD3216 | WHEEL, PNEUMATIC TIR | 2 |
| 10 | PAOZZ | 27783 | 3640K2 | VALVE, PNEUMATIC TIR..... | 2 |
| 10 | PFOZZ | 08588 | 221-A | VALVEPNEUMATIC TIR USE ON SERIAL | 2 |
| | | | | NUMBERS 319995 THRU 342573 | |
| 11 | PFOZZ | 75160 | JD27 | BOLT, MACHINE | 16 |
| 12 | PFOZZ | 11328 | 3-02727 | PLUG, PIPE USE ON SERIAL NUMBERS..... | 2 |
| | | | | 235786 THRU 235999 | |
| 13 | PFOZZ | 75160 | 19H2915 | SCREW, MACHINE USE ON SERIAL..... | 6 |
| | | | | NUMBERS 235786 THRU 235999 | |
| 14 | PFOZZ | 75160 | 24H1685 | WASHER, FLAT USE ON SERIAL NUMBERS..... | 6 |
| | | | | 235786 THRU 235999 | |
| 15 | PFOZZ | 75160 | A1555R | CAP, GREASE USE ON SERIAL NUMBERS | 2 |
| | | | | 235786 THRU 235999 | |
| 16 | PFOZZ | 75160 | DT2127W | HUB CAP.WHEEL USE ON SERIAL..... | 2 |
| | | | | NUMBERS 319995 THRU 342573 | |
| 17 | PFOZZ | 75160 | A1556R | GASKET USE ON SERIAL NUMBERS | 2 |
| | | | | 235786 THRU 235999 | |
| 18 | PFOZZ | 75160 | 14H920 | NUT,PLAIN, SLOTTED,H , | 2 |
| 19 | PAOZZ | 96906 | MS24665-495 | PIN,COTTER | 2 |
| 20 | PFOZZ | 75160 | R28575 | WASHER, FLAT..... | 2 |

END OF FIGURE

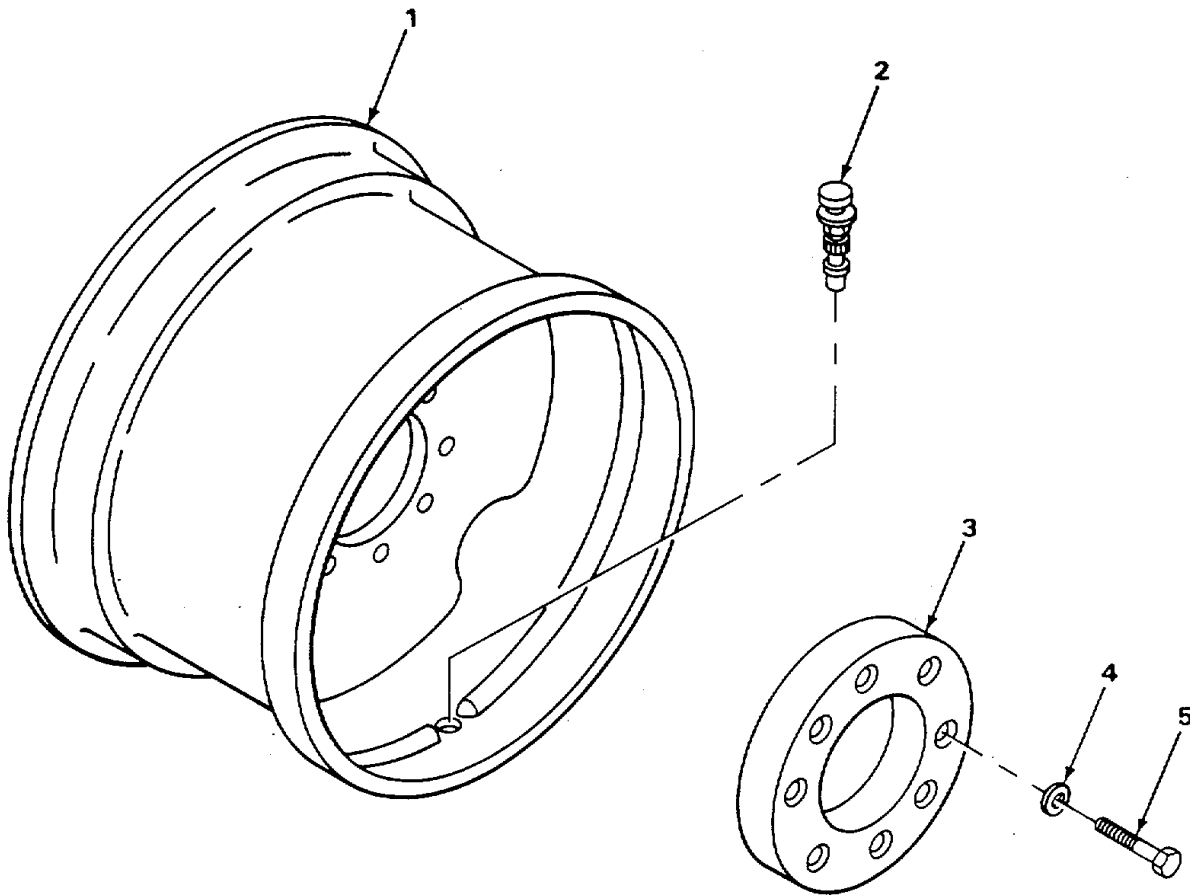

FIGURE 122. REAR WHEEL STEEL DISK.

TA506483

| SECTION II | | | | | |
|--------------------------------|-------|-------|--|--|-----|
| (1) | (2) | (3) | (4) | (5) | (6) |
| ITEM | SMR | | PART | DESCRIPTION AND USABLE ON CODES (UOC) | QTY |
| NO | CODE | CAGEC | NUMBER | | |
| GROUP 1311 WHEEL ASSEMBLY | | | | | |
| FIG. 122 REAR WHEEL STEEL DISK | | | | | |
| 1 | PFOZZ | 75160 | AT38626 | RIM, WHEEL, PNEUMATIC USE ON SERIAL..... NUMBERS 235766 THRU 235999 | 2 |
| 1 | PFOZZ | 75160 | AT66802 | WHEEL, PNEUMATIC TIX LSE ON SERIA..... NUMBERS 3155 THRU 342513., | 2 |
| 2 | PFOZZ | 81348 | TYPE II/CLASS 7/ VALVE, PEUMATIC TIR | A | 2 |
| 3 | PFOZZ | 75160 | TR618- T39177 | SPACER, PLATE USE CA SEPIAL PUMBERS | 2 |
| 4 | PFOZZ | 75160 | T18407 | 235786 THRU 23599S | 16 |
| 4 | PFOZZ | 75160 | U43180I | WASHER LSE CN SERIAL NUMBERS..... 235786 THRL 235999 | 16 |
| 5 | PFOZZ | 75160 | 19H3349 | WASHER, FLAT LSE CN SEPIAL RLMBERS..... 319995 THRU 342573 | 16 |
| 5 | PFOZZ | 75160 | 19H2431 | SCREW, CAP, HEXAGON H USE ON SERIAL | 16 |
| | | | | NUMBERS 235166 THRU 235999 | |
| | | | | SCREW USE ON SERIAL TUPEERS 319995 | 16 |
| | | | | THRU 342573 | |

END OF FIGURE

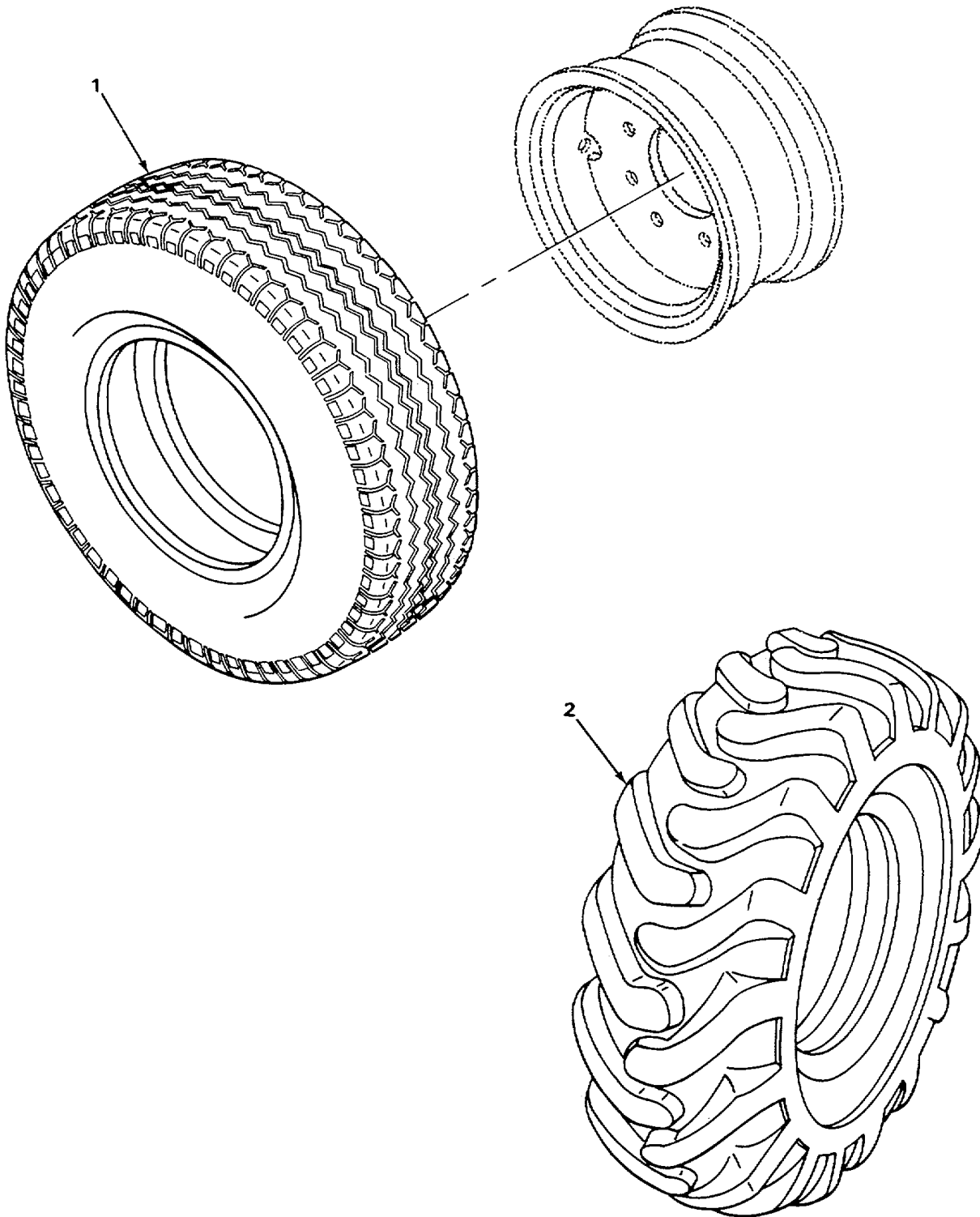

FIGURE 123. TIRES, REAR AND FRONT.

| SECTION II | | | | | |
|------------|-------|-------|---------------------------------------|--|-----|
| (1) | (2) | (3) | (4) | (5) | (6) |
| ITEM | SMR | | PART | DESCRIPTION AND USABLE ON CODES (UOC) | QTY |
| NO | CODE | CAGEC | NUMBER | | |
| | | | | GROUP 1313 TIRES, TLEES, TIRE CHAINS | |
| | | | | FIG. 123 TIRES, REAR AND FRONT | |
| 1 | PFOFA | 81348 | GROUP 1A/1L-16/ 10PLY/PLRM/ F3 | TIRE, PNEUMATIC FRONT 11L-16L,10 PLY | 2 |
| 2 | XDOFA | 81348 | ZZ-T-1619-GP1A/1 8.4-24/8P/DWGP/ R | TIRE, PNEUMATIC REAR 18.4-24, 8 PLY | 2 |

END OF FIGURE

123-1

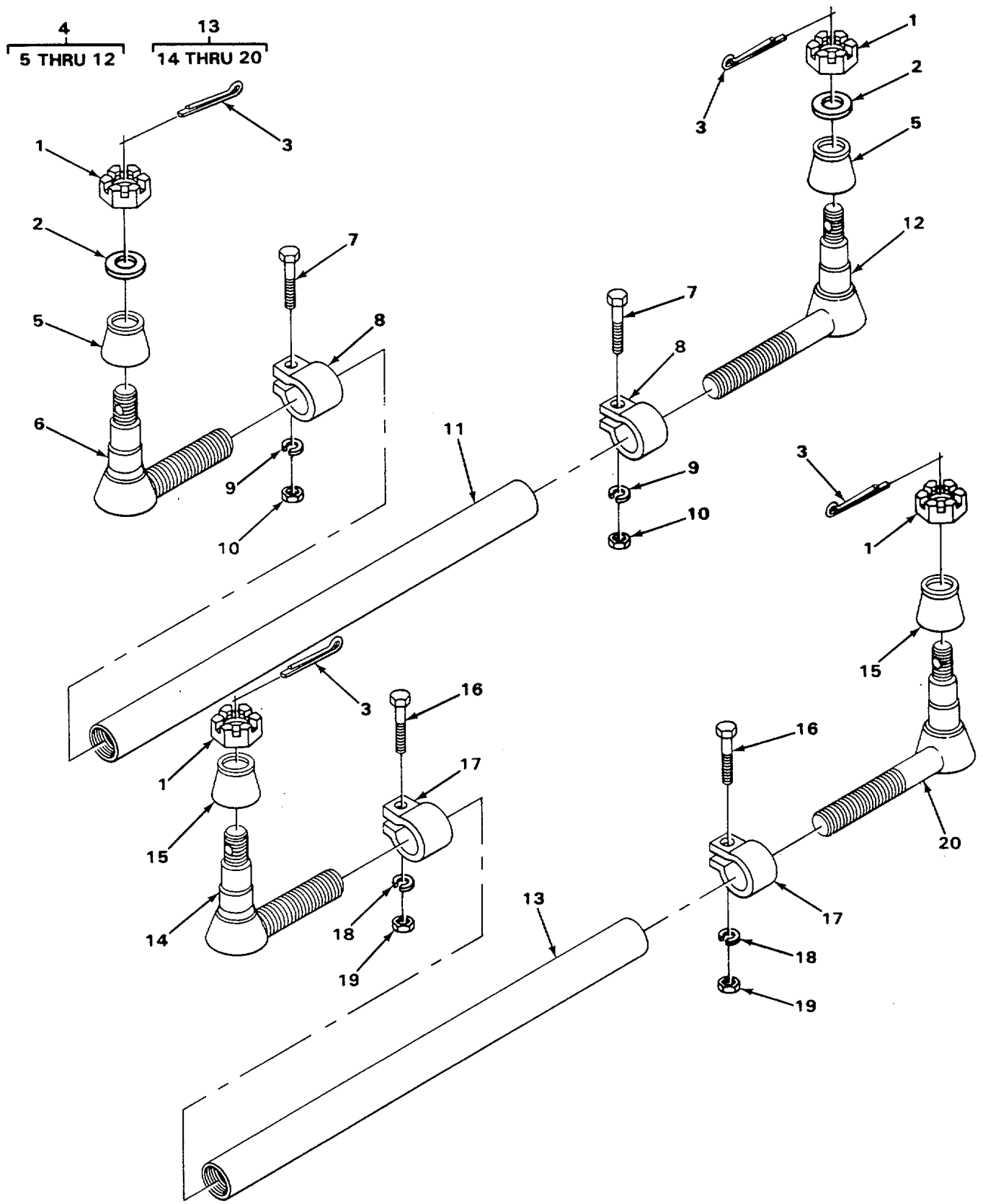
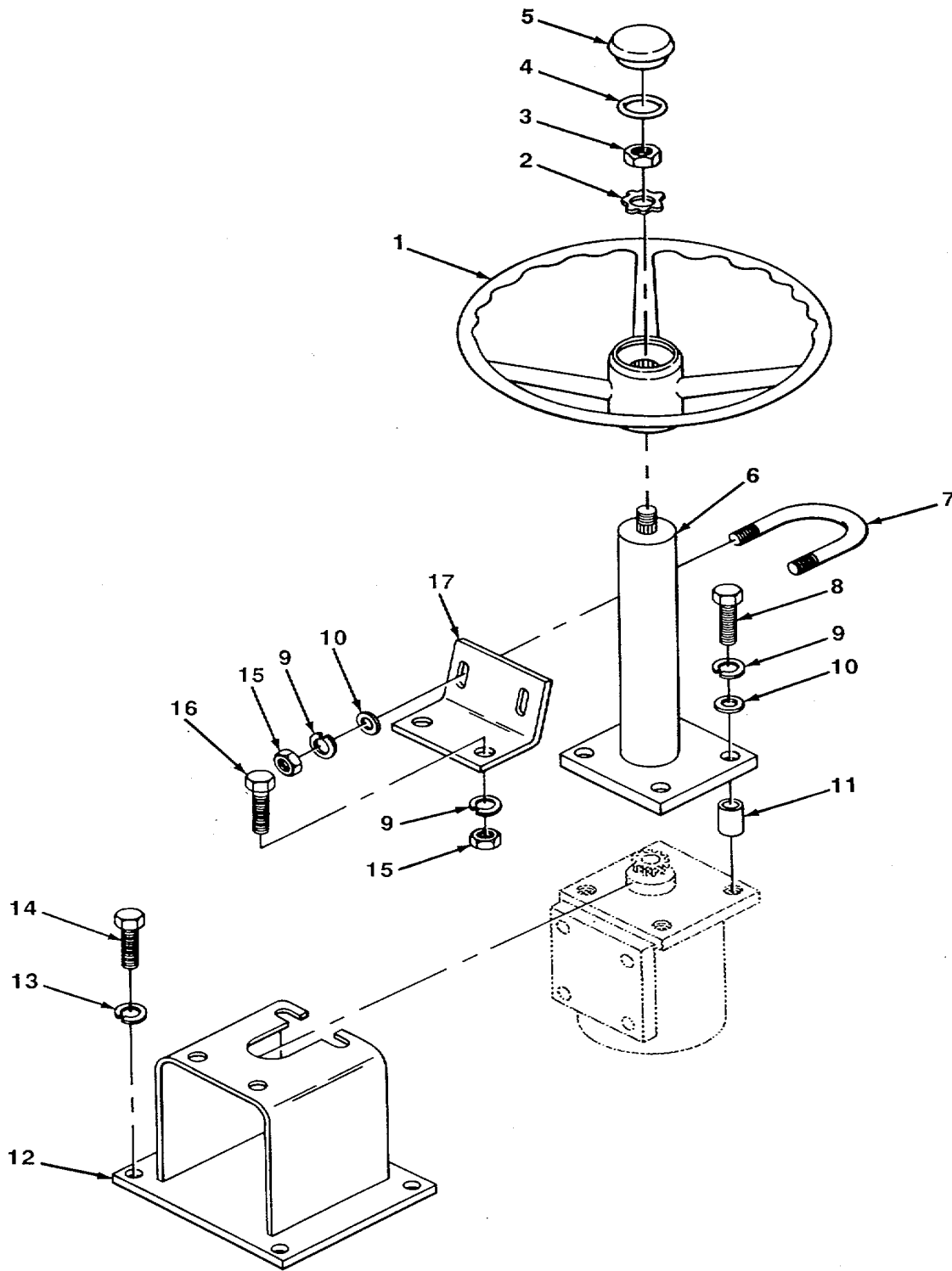

FIGURE 124. TIE-ROD ASSEMBLY.

| SECTION II | | | | | |
|--|----------|-------|--------------|---|-----|
| (1) | (2) | (3) | (4) | (5) | (6) |
| ITEM NO | SMR CODE | CAGEC | PART NUMBER | DESCRIPTION AND USABLE ON CODES (UOC) | QTY |
| GROUP 14 STEERING | | | | | |
| GROUP 1401 MECHANICAL STEERING GEAR ASSEMBLY | | | | | |
| FIG. 124 TIE-ROD ASSEMBLY | | | | | |
| 1 | PFOZZ | 75160 | 14H918 | NUT, PLAIN, SLOTTED, H | 4 |
| 2 | PFOZZ | 75160 | 24H1365 | WASHERFLAT | 2 |
| 3 | XBOZZ | 75160 | 11H236 | PINCOTTER | 4 |
| 4 | PFOZZ | 75160 | AT63365 | TIE ROD, STEERING COMPLETE, USE ON..... SERIAL NUMBERS 319995 THRU 342573..... | 1 |
| 5 | PFOZZ | 75160 | R21101 | BOOT, DUST AND MOIST | 2 |
| 6 | PFOZZ | 75160 | AT65092 | TIE ROD END, STEERIN OUTER..... | |
| 7 | PFOZZ | 75160 | 19H1805 | SCREW, CAP, HEXAGON H..... | 2 |
| 8 | PAOZZ | 75160 | M2301T | CLAMP | 2 |
| 9 | PAOZZ | 96906 | MS35338-48 | WASHER, LOCK..... | 2 |
| 10 | PFOZZ | 75160 | 14H865 | NUT, PLAIN, HEXAGON | 2 |
| 11 | PFOZZ | 75160 | 748226 | TIE ROD, STEERING | 1 |
| 12 | PFOZZ | 98349 | L20SV5002012 | TIE ROD END0STEERIN INNER | 1 |
| 13 | PFOZZ | 75160 | AT46781 | TIE RODSTEERING COMPLETE, USE ON..... SERIAL NUMBERS 235786 THRU 235999..... | 1 |
| 14 | PFOZZ | 75160 | AR27430 | TIE ROD END. STEERIN OUTER | 1 |
| 15 | PFOZZ | 75160 | R40589 | BOOT, DUST AND MOIST | 2 |
| 16 | PFOZZ | 75160 | 19H1899 | SCREW, CAP, HEXAGON H..... | 2 |
| 17 | PFOZZ | 75160 | R28023 | CLAMP, LOOP | 2 |
| 18 | PFOZZ | 96906 | MS35333-43 | WASHER, LOCK..... | 2 |
| 19 | PFOZZ | 75160 | 14H813 | NUT, PLAIN, HEXAGON | 2 |
| 20 | PFOZZ | 75160 | AR27351 | TIE ROD ENDISTEERIN INNER | |

END OF FIGURE

124-1



TA506486

FIGURE 125. STEERING COLUMN AND RELATED PARTS.

| SECTION II | | | | | |
|--|-------|-------|------------|---------------------------------------|-----|
| (1) | (2) | (3) | (4) | (5) | (6) |
| ITEM | SMR | | PART | | |
| NO | CODE | CAGEC | NUMBER | DESCRIPTION AND USABLE ON CODES (UOC) | QTY |
| GROUP 1401 MECHANICAL STEERING GEAR ASSEMBLY | | | | | |
| FIG. 125 STEERING COLUMN AND RELATED PARTS | | | | | |
| 1 | PFOZZ | 75160 | AR26625 | STEERING WHEEL | 1 |
| 2 | PFOZZ | 75160 | T17148 | WASHER, KEY | 1 |
| 3 | PFOZZ | 75160 | T13630 | NLI, PLAIN, HEXAGON | 1 |
| 4 | PFOZZ | 50988 | D95000-225 | PACKING, PEFORMED..... | 1 |
| 5 | PFOZZ | 75160 | R479S8 | COVER, ACCESS..... | 1 |
| 6 | PFFZZ | 75160 | AT61102 | HOUSING,STEERING CO..... | 1 |
| 7 | PFFZZ | 75160 | H199DN | BOLT, L..... | 1 |
| 8 | PAFZZ | 75160 | 19H26E5 | SCREW, CAP, HEXAGON H..... | 4 |
| 9 | PAFZZ | 96906 | MS35338-46 | WASHER, LOCK..... | 8 |
| 10 | PAFZZ | 96906 | MS27183-14 | WASHER, FLAT USE ON SERIAL | 6 |
| | | | | 310995 THRU 342573 | |
| 11 | PFFZZ | 75160 | 28H860 | SPACER, SLEEVE USE CL SERIAL..... | 4 |
| | | | | NUMBERS 3199S5 THRU 342573..... | |
| 12 | PFFZZ | 75160 | AT46763 | SUPPORT, STEERING VA..... | 1 |
| 13 | PAFZZ | 96906 | MS35138-48 | WASHER, LOCK..... | 4 |
| 14 | PFFZZ | 75160 | 19H456 | SCREW, CAP, HEXAGON H..... | 4 |
| 15 | PFFZZ | 75160 | 14H812 | NUT HEX | 4 |
| 16 | PAFZZ | 75160 | 19H1731 | SCREW, CAP HEXAGON H..... | 2 |
| 17 | PFFZZ | 75160 | T48194 | BRACKET, ANGLE STEERING SHAFT..... | 1 |
| | | | | SUPPORT | |

END OF FIGURE

125-1

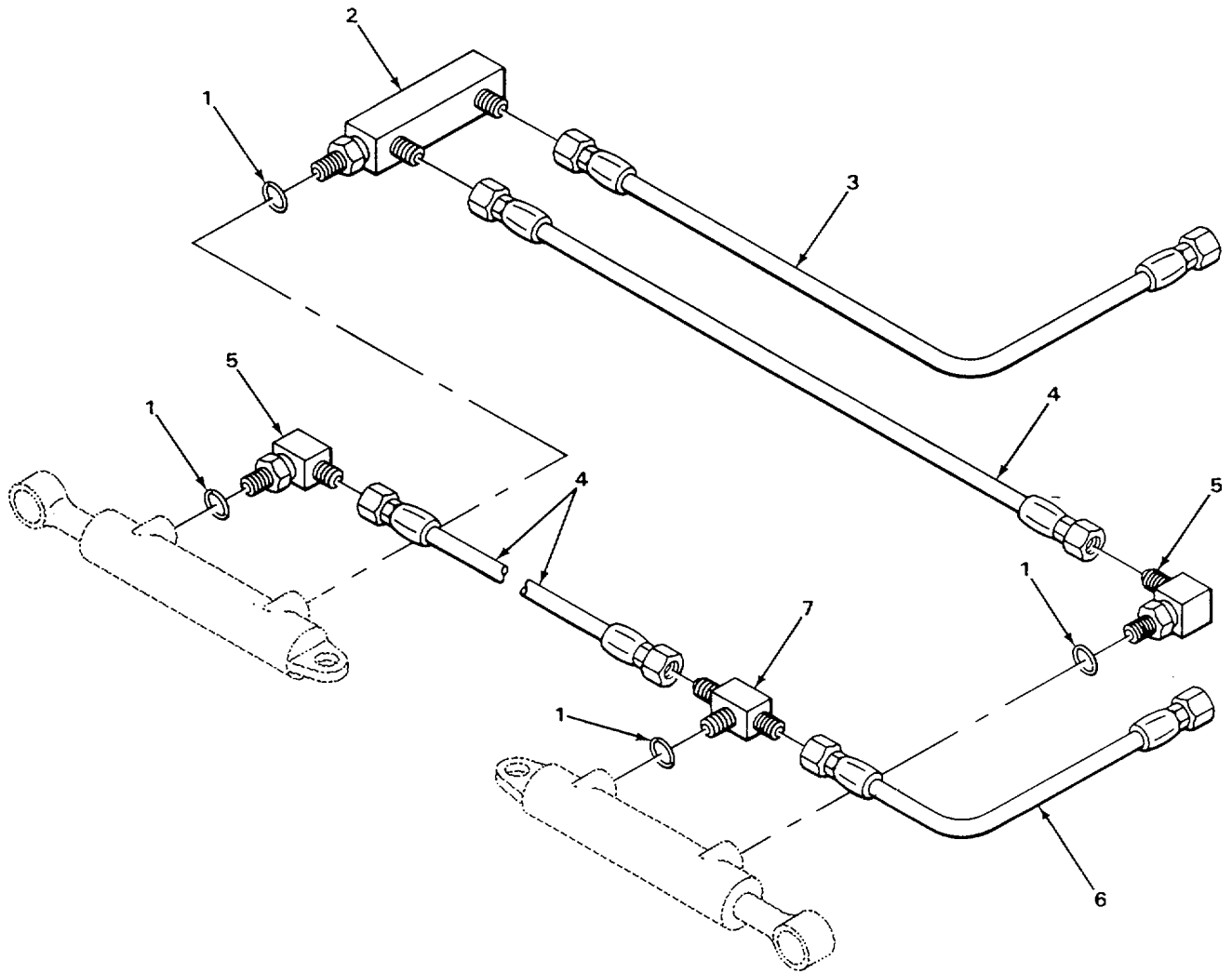

TA506487

FIGURE 126. POWER STEERING CYLINDER HYDRAULIC HOSES, USE ON SERIAL NUMBERS 235786THRU 235999.

| SECTION II | | | | | |
|--|-------|-------|-------------|---|-----|
| (1) | (2) | (3) | (4) | (5) | (6) |
| ITEM | SMR | | PART | | |
| NO | CODE | CAGEC | NUMBER | DESCRIPTION AND USABLE ON CODES (UOC) | QTY |
| GROUP 1411 HOSES, LINES FITTINGS | | | | | |
| FIG. 126 POWER STEERING CYLINDER HYDRAULIC HOSES. USE ON SERIAL NUMBERS 235786 THRU 235999 | | | | | |
| 1 | PAOZZ | 75160 | R26448 | PACKING, PREFORMED USE ON SERIAL..... NUMBER 235786 THRU 235999..... | 4 |
| 2 | PFOZZ | 75160 | AT53408 | CONNECTOR, MULTIPLE, USE ON SERIAL..... NUMBERS 235786 THRU 235999 | 1 |
| 3 | PAOZZ | 75160 | AT46816 | HOSE ASSEMBLY, NONME USE ON SERIAL..... NUMBERS 235786 THRU 235999 | 1 |
| 4 | PFOZZ | 75160 | AT38628 | HOSE ASSEMBLYVNONME USE ON SERIAL | 2 |
| 5 | PFOZZ | 75160 | AT35121 | LBOW, HOSE TO BOSS USE ON SERIAL..... NUMBERS 235786 THRU 235999 | 2 |
| 6 | PFOZZ | 75160 | AT46760 | HOSE ASSEMBLY, NONME USE ON SERIAL..... NUMBERS 235786 THRU 235999 | 1 |
| 7 | PFOZZ | 06581 | AA67027-6KA | TEE, TUBE TO BOSS USE ON SERIAL | 1 |
| NUMBERS 235786 THRU 235999 | | | | | |

END OF FIGURE

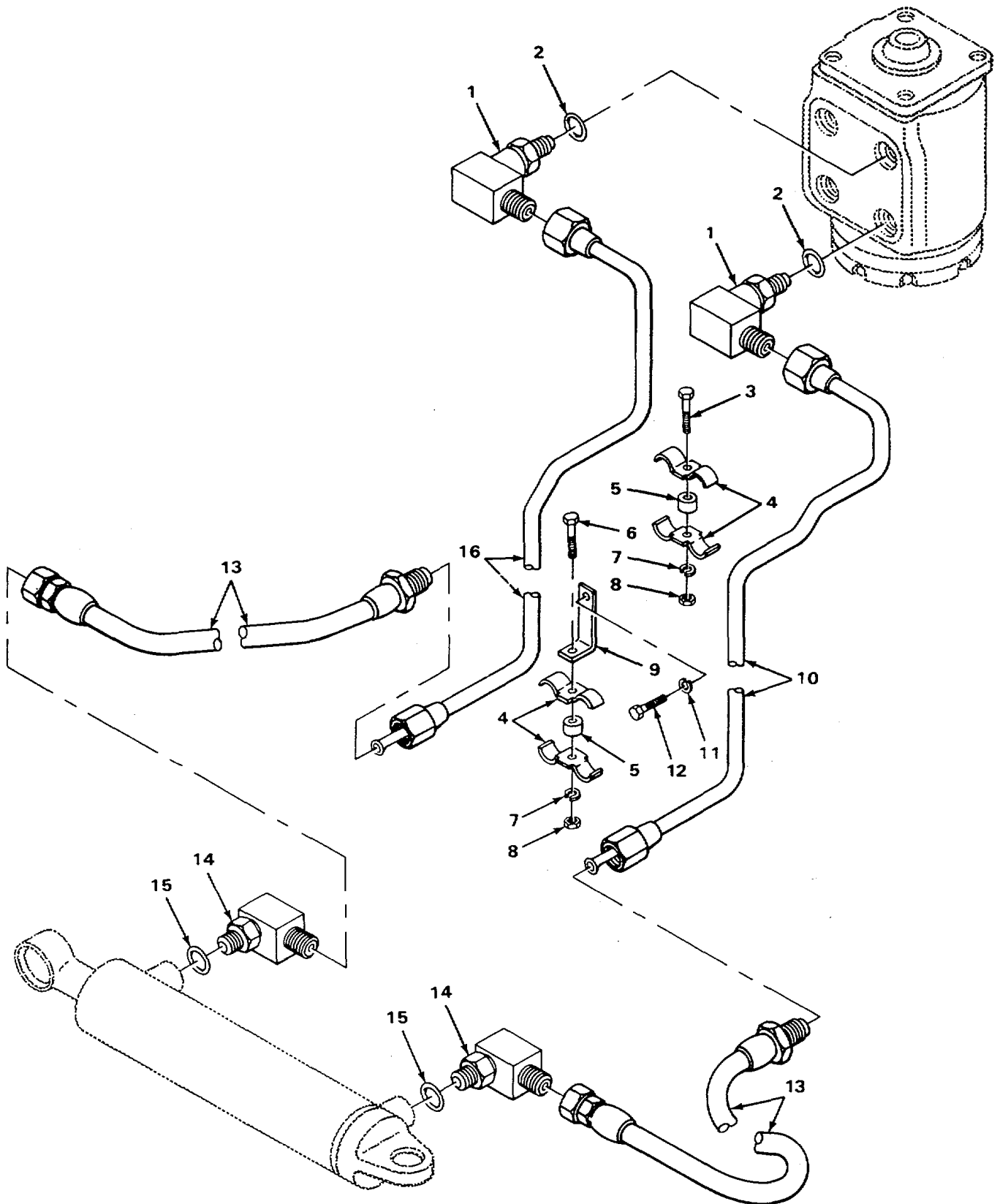

TA506488

FIGURE 127. POWER STEERING CYLINDER HYDRAULICS, USE ON SERIAL NUMBERS 319995THRU 342573.

| SECTION II | | | | | |
|---|--------------------|--------------|-----------------------|---|------------|
| (1) ITEM NO | (2) SMR CODE | (3) CAGEC | (4) PART NUMBER | (5) DESCRIPTION AND USABLE ON CODES (UOC) | (6) QTY |
| GROUP 1411 HOSES, LINES, FITTINGS | | | | | |
| FIG. 127 POWER STEERING CYLINDER HYDRAULICS, USE ON SERIAL NUMBERS 319995 THRU 342573 | | | | | |
| * 1 | PFOZZ | 75160 | AT35123 | ELBOW, TUBE TO BOSS USE ON SERIAL NUMBERS 319995 THRU 342573 | 2 |
| 2 | PAOZZ | 75160 | R26375 | PACKING, PREFORMED USE ON SERIAL NUMBERS 319995 THRU 342573 | 2 |
| 3 | PFOZZ | 75160 | 19H1134 | SCREW, CAP, HEXAGON H USE ON SERIAL NUMBERS 319995 THRU 342573 | 1 |
| 4 | PFOZZ | 75160 | R27491 | STRAP, RETAINING USE ON SERIAL NUMBERS 319995 THRU 342573 | 4 |
| 5 | PFOZZ | 75160 | 2BH880 | SPACER, SLEEVE USE ON SERIAL NUMBERS 319995 THRU 342573 | 2 |
| 6 | PAOZZ | 75160 | 19H988 | SCREW, CAPHEXAGON H USE ON SERIAL NUMBERS 319995 THRU 342573 | 1 |
| 7 | PAOZZ | 96906 | MS35338-46 | WASHER, LOCK USE ON SERIAL NUMBERS 319995 THRU 342573 | 2 |
| 8 | PFOZZ | 75160 | 14H812 | NUT HEX USE ON SERIAL NUMBERS 319995 THRU 342573 | 2 |
| 9 | PFOZZ | 75160 | L33518 | BRACKET, ANGLE USE ON SERIAL NUMBERS 319995 THRU 342573 | 1 |
| 10 | PFOZZ | 75160 | AT63661 | TUBE ASSEMBLY, METAL RH, USE ON SERIAL NUMBERS 319995 THRU 342573..... | 1 |
| * 11 | XBOZZ | 75160 | 19H353 | WASHER.LOCK USE ON SERIAL NUMBERS 319995 THRU 342573 | 1 |
| 12 | PFOZZ | 75160 | 12H17 | SCREW.CAP USE ON SERIAL NUMBERS 319995 THRU 342573 | 1 |
| 13 | PAOZZ | 75160 | AT46816 | HOSE ASSEMBLYNONME USE ON SERIAL NUMBERS 319995 THRU 342573 | 2 |
| 14 | PFOZZ | 75160 | AT35121 | ELBOW, HOSE TO BOSS USE ON SERIAL NUMBERS 319995 THRU 342573 | 2 |
| 15 | PAOZZ | 75160 | R26448 | PACKING, PREFORMED USE ON SERIAL NUMBERS 319995 THRU 342573 | 2 |
| 16 | PFOZZ | 75160 | AT63662 | TUBE ASSEMBLY, METAL LH.USE ON SERIAL NUMBERS 319995 THRU 342573..... | 1 |

END OF FIGURE

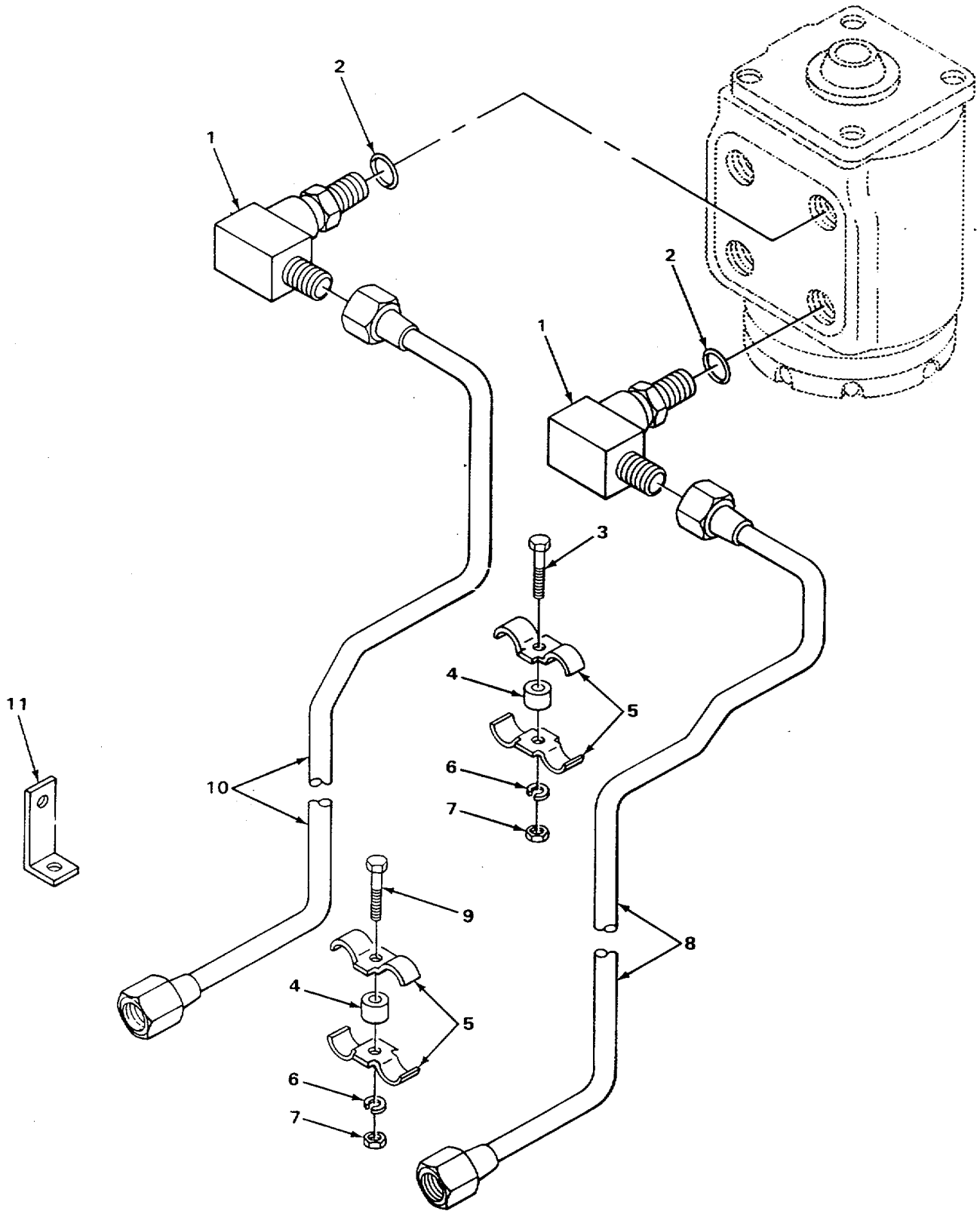

TA506489

FIGURE 128. POWER STEERING CYLINDER OIL LINES, USE ON SERIAL NUMBERS 235786THRU 235999.

| SECTION II | | | | | |
|--|--------------------|--------------|-----------------------|--|------------|
| (1) ITEM NO | (2) SMR CODE | (3) CAGEC | (4) PART NUMBER | (5) DESCRIPTION AND USABLE ON CODES (UOC) | (6) QTY |
| GROUP 1411 HOSES, LINES, FITTINGS | | | | | |
| FIG. 128 POWER STEERING CYLINDER OIL LINES, USE ON SERIAL NUMBERS 235786 THRU 235999 | | | | | |
| 1 | PFOZZ | 75160 | AR31674 | ELBOW, TUBE TO BOSS 90 DEGREES, USE ON SERIAL NUMBERS 235786 THRU 235999 | 2 |
| 2 | PAOZZ | 75160 | R26375 | PACKING, PREFORMED USE ON SERIAL NUMBERS 2357E6 THRU 235999 | 2 |
| 3 | PFOZZ | 75160 | I9H1134 | SCREW, .CAP, HEXAGON H USE ON SERIAL NUMBERS 235786 THRU 235599 | 1 |
| 4 | PFOZZ | 75160 | 28H860 | SPACER SLEEVE USE CA SERIAL NUMBERS 235716 THRU 23559 | 2 |
| 5 | PFOZZ | 75163 | R27491 | STRAP, RETAINING USE ON SERIAL NUMBERS 23576 THRU 235999 | 4 |
| 6 | PAOZZ | 96906 | MS35338-46 | WASHER, LOCK USE ON SERIAL NUMBERS 235786 THRU 235999 | 2 |
| 7 | PFOZZ | 75160 | 14H812 | NOT HEX USE ON SERIAL NUMBERS 235716 THRU 235999 | 2 |
| 8 | PFOZZ | 75160 | AT4682U | TUBE ASSEMBLY, METAL LH, USE SERIAL NUPBEFS 2357E6 THRU 235599 | 1 |
| 9 | PAOZZ | 75160 | I9HS80 | SOCKET, LAP, HEXAGON H USE ON SERIAL NUMBERS 235786 THRU 235999 | 1 |
| 10 | PFOZZ | 75160 | AT46819Tjt | ASSEMBLY, METAL RH, USE ON SERIAL NUM8EFS 235786 THRU 2a35S9 | 1 |
| 11 | PFOZZ | 75160 | T48191 | BRACKET, ANGLE USE ON SERIAL NUMBERS 235786 THRU 235999 | 1 |

END OF FIGURE

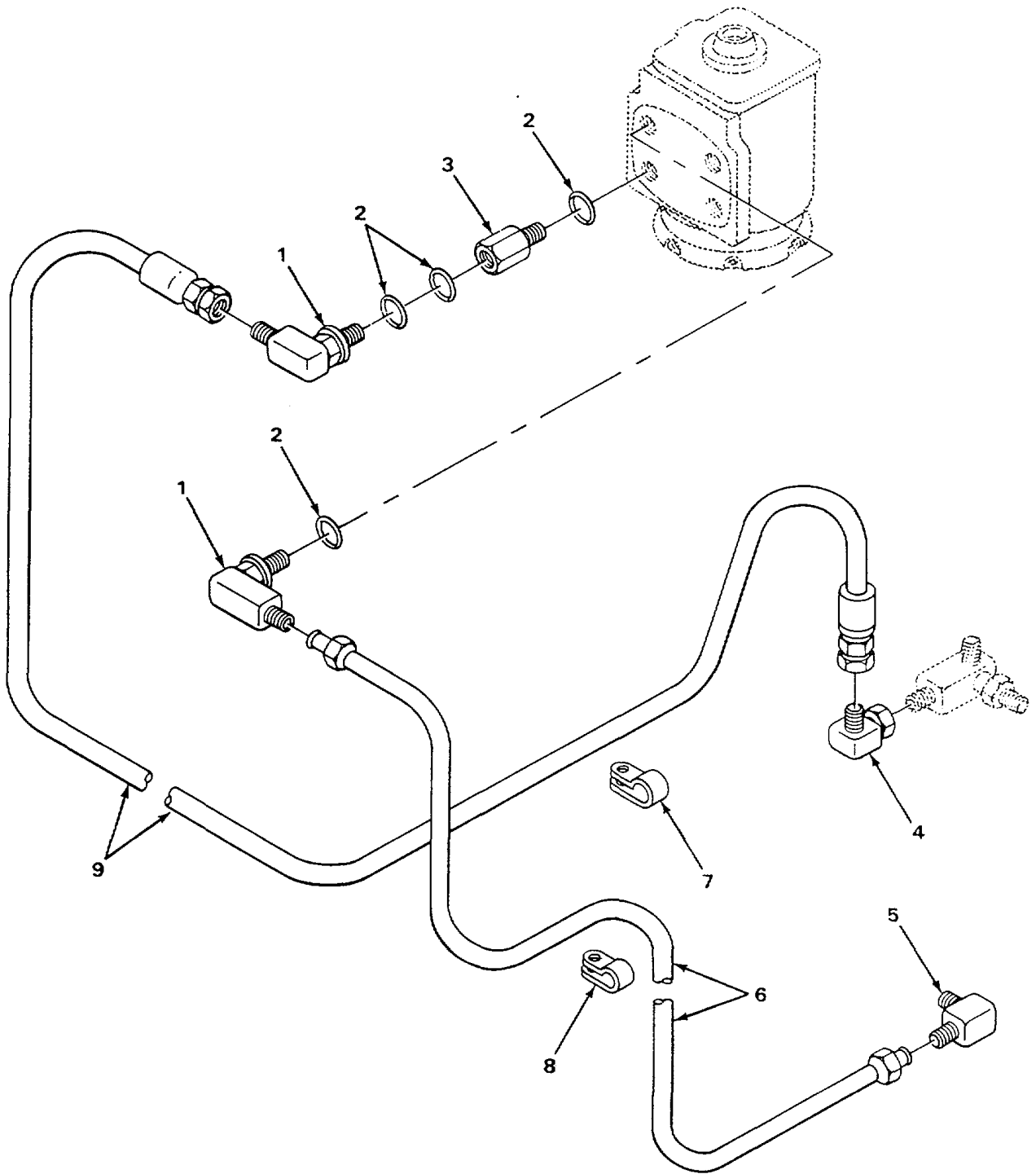

TA506490

FIGURE 129. POWER STEERING VALVE HYDRAULICS, USE ON SERIAL NUMBERS 319995THRU 342573.

SECTION II

TM 5-2420-222-34P

| (1) ITEM NO | (2) SMR CODE | (3) CAGEC | (4) PART NUMBER | (5) DESCRIPTION AND USABLE ON CODES (UOC) | (6) QTY |
|-------------------|--------------------|--------------|-----------------------|--|------------|
|-------------------|--------------------|--------------|-----------------------|--|------------|

GROUP 1411 HOSES, LINES, FITTINGS

FIG. 129 POWER STEERING VALVE
HYDRALLICS, USE ON SERIAL NUMBERS
319995 THRU 342573

| | | | | | |
|---|-------|-------|---------|---|---|
| 1 | PFOZZ | 75160 | AT35123 | ELBOW, PIPE TO HOSE 90 DEGREES, USE ON SERIAL NUMBERS 319995 THRU 342573 | 2 |
| 2 | PAOZZ | 75160 | 426375 | PACKING, PERFORMED USE ON SERIAL..... NUMBERS 319995 THRU 342573 | 4 |
| 3 | PFOZZ | 75160 | AT58695 | VALVE, CHECK USE ON SERIAL NUMBERS..... 315995 THRU 42573 | 1 |
| 4 | PFOZZ | 75160 | AE24616 | ELBOW, TUBE 90 DEGREES, USE ON SERIAL NUMBERS 319995 THRU 342573..... | 1 |
| 5 | PFOZZ | 75160 | M42830 | ELBOW, PIPE TO TUBE 90 DEGREES, USE ON SERIAL NUMBERS 319993 THRU 342573 | 1 |
| 6 | PF0ZZ | 75160 | AT46765 | TUBE ASSEMBLY ,METAL RETURN, USE ON SERIAL NUMBERS 319995 THRU 342573..... | |
| 7 | PFOZZ | 75160 | R46414 | CLAMP, LOOP USE ON SERIAL NUMBERS 319995 THRU 342573 | 1 |
| 8 | PFOZZ | 75160 | T33276 | CLAMP, LOOP USE ON SERIAL NUMBERS 319995 THRU 342573 | 1 |
| 9 | PFOZZ | 75160 | AT62085 | HOSE ASSEMBLY, NONME PRESSURE, USE ON SERIAL NUMBERS 319995 THRU 342573 | 1 |

END OF FIGURE

129-1

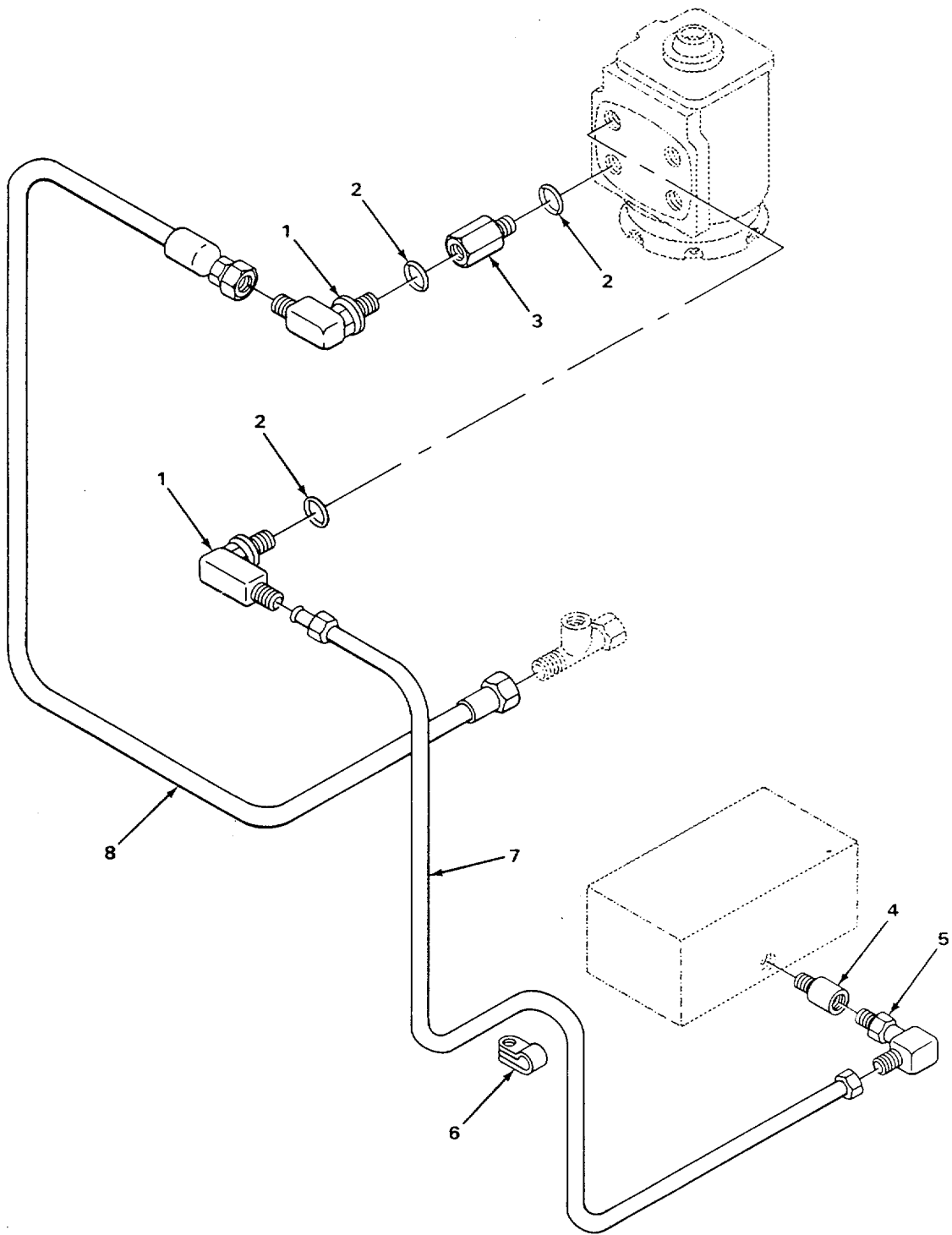

TA506491

FIGURE 130. POWER STEERING VALVE RETURN LINE AND ACCUMULATOR HOSE, USE ON SERIAL NUMBERS 235786 THRU 235999.

SECTION II

TM 5-2420-222-34P

| (1) ITEM NO | (2) SMR CODE | (3) CAGEC | (4) PART NUMBER | (5) DESCRIPTION AND USABLE ON CODES (UOC) | (6) QTY |
|-------------------|--------------------|--------------|-----------------------|--|------------|
|-------------------|--------------------|--------------|-----------------------|--|------------|

GROUP 1411 HOSES, LINES, FITTINGS

FIG. 130 POWER STEERING VALVE RETURN LINE AND ACCUMULATOR HOSE, USE ON SERIAL NUMBERS 235786 THRU 235999

| | | | | | |
|----|-------|-------|---------|--|---|
| 1. | PFOZZ | 75160 | AR31674 | ELBOW TUBE TO BOSS 90 DEGREES, USE ON SERIAL NUMBERS 235786 THRU 235999 | 2 |
| 2 | PAOZZ | 75160 | R26375 | PACKING, PREFORMED USE ON SERIAL NUMBERS 235786 THRU 235999 | 3 |
| 3 | PFOZZ | 75160 | AT42137 | VALVE, CHECK USE ON SERIAL NUMBERS 235786 THRU 235999 | 1 |
| 4 | PFOZZ | 75160 | 15H598 | COUPLING, PIPE USE ON SERIAL NUMBERS 235786 THRU 235999 | 1 |
| 5 | PFOZZ | 75160 | M42830 | ELBOW, PIPE TO TUBE 90 DEGREES, USE ON SERIAL NUMBERS 235786 THRU 235999 | 1 |
| 6 | PFOZZ | 75160 | 533276 | CLAMP, LOOP USE ON SERIAL NUMBERS 235786 THRU 235999 | 1 |
| 7 | PFOZZ | 75160 | AT46765 | TUBE ASSEMBLY, METAL USE ON SERIAL NUMBERS 235786 THRU 235999 | 1 |
| 8 | PFOZZ | 75160 | AT54858 | HOSE ASSEMBLY, NONME USE O SERIAL NUMBERS 235786 THRU 235999 | 1 |

END OF FIGURE

SECTION II

TM 5-2420-222-34P

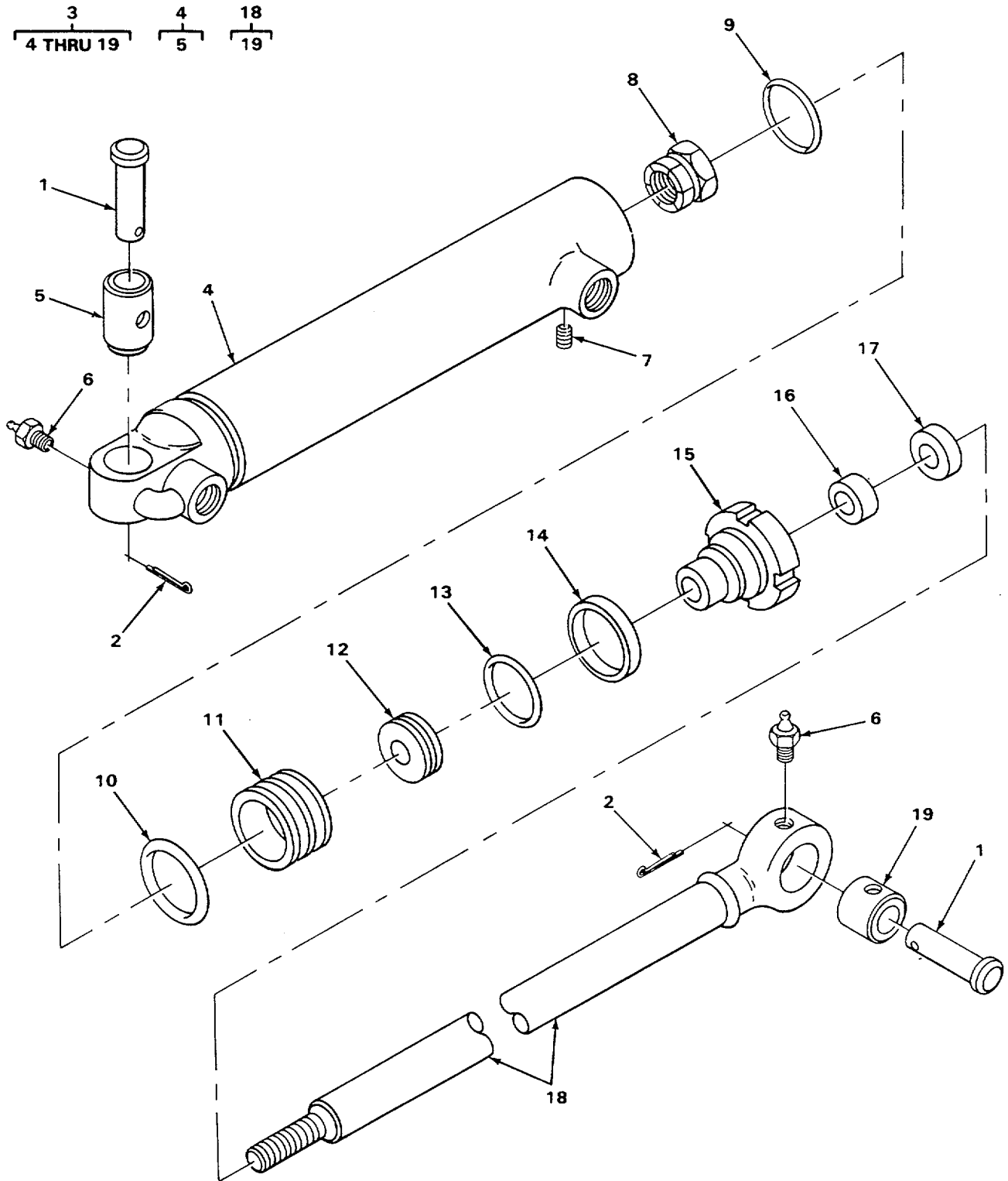

TA506492

FIGURE 131. POWER STEERING CYLINDER AND PINS, USE ON SERIAL NUMBERS 235786 THRU 235999.

SECTION II

TM 5-2420-222-34P

| (1) ITEM NO | (2) SMR CODE | (3) CAGEC | (4) PART NUMBER | (5) DESCRIPTION AND USABLE ON CODES (UOC) | (6) QTY |
|----------------|-----------------|--------------|--------------------|--|------------|
| | | | | GROUP 1412 HYDRAULIC OR AIR CYLINDERS | |
| | | | | FIG. 131 POWER STEERING CYLINDER AND PINS, USE ON SERIAL NUMBERS 235786 THRU 235999 | |
| * 1 | PFOZZ | 75160 | T48225 | PIN USE ON SERIAL NUMBERS 235786..... THRU 235999 | 4 |
| * 2 | XDOZZ | 75160 | 11H240 | PIN, COTTER USE ON SERIAL NUMBERS..... 235786 THRU 235999 | 4 |
| * 3 | PFOZZ | 75160 | AT46773 | CYLINDER ASSEMBLY, A USE ON SERIEL..... NUMBERS 235786 THRU 235999 | 2 |
| 4 | XAFZZ | 75160 | AT46776 | •CYLINDER, ACTUATING USE ON SERIAL..... NUMBERS 235786 THRU 235999 | 1 |
| 5 | PFFZZ | 75160 | T48206 | BUSHINGVSLEEVE USE ON SERIAL..... NUMBERS 235786 THRU 235999 | 1 |
| 6 | PAOZZ | 75160 | JD7797 | •FITTING, LUBRICATION STRAIGHT, USE..... ON SERIAL NUMBERS 235786 THRU 235999 | 2 |
| 7 | PFFZZ | 75160 | 22H842 | •SETSCREW USE ON SERIAL NUMBERS..... 235786 THRU 235999 | 1 |
| 8 | PFFZZ | 75160 | M2023T | •NUT, SELF-LOCKING, HE USE ON SERIAL NUMBERS 235786 THRU 235999 | 1 |
| 9 | KFFZZ | 75160 | T48220 | •PACKING, PREFORMED..... USE ON SERIAL NUMBERS 235786 THRU 235999 PART OF KIT P/N RE19219..... | 1 |
| 10 | KFFZZ | 75160 | T48219 | •SEAL, PISTON USE ON SE-RIAL NUMBERS 235786 THRU 235999 PART OF KIT P/N RE19219 | 1 |
| 11 | PFFZZ | 75160 | T48217 | •PISTON, LINEAR ACTUA USE ON SERIAL NUMBERS 235786 THRU 235999 | 1 |
| 12 | KFFZZ | 75160 | T48218 | •RING, WEAR USE ON SERIAL NUMBERS 235786 THRU 235999 PART OF KIT P/N RE19219 | 1 |
| 13 | KFFZZ | 75160 | R30319 | •PACKING, PREFORMED USE ON SERIAL..... NUMBERS 235786 THRU 235999 PART OF KIT P/N RE19219..... | 1 |
| 14 | KFFZZ | 75160 | C12232 | •LEATHER, BACK-UP USE ON SERIAL..... NUMBERS 235786 THRU 235999 PART OF KIT P/N RE19219..... | 1 |
| 15 | PFFZZ | 75160 | T48210 | •RETAINER, SLEEVE, SEA USE ON SERIAL..... NUMBERS 235786 THRU 235999 | 1 |
| 16 | KFFZZ | 75160 | T48212 | •SEAL, ROD USE ON SERIAL NUMBERS..... 235786 THRU 235999 PART OF KIT P/N RE19219 | 1 |
| 17 | KFFZZ | 75160 | T48211 | •SEAL, WIPER USE ON SERIAL NUMBERS 235786 THRU 235999 PART OF KIT P/N RE 19219 | 1 |
| * 18 | XAFZZ | 75160 | AT46775 | •ROD, P1STON, LINEAR A USE ON SERIAL NUMBERS 235786 THRU 235999 | 1 |
| 19 | PFFZZ | 75160 | T48203 | ••BUSHING, SLEEVE USE ON SERIAL..... NUMBERS 235786 THRU 235999C..... | 1 |

END OF FIGURE

131-1

SECTION II

TM 5-2420-222-34P

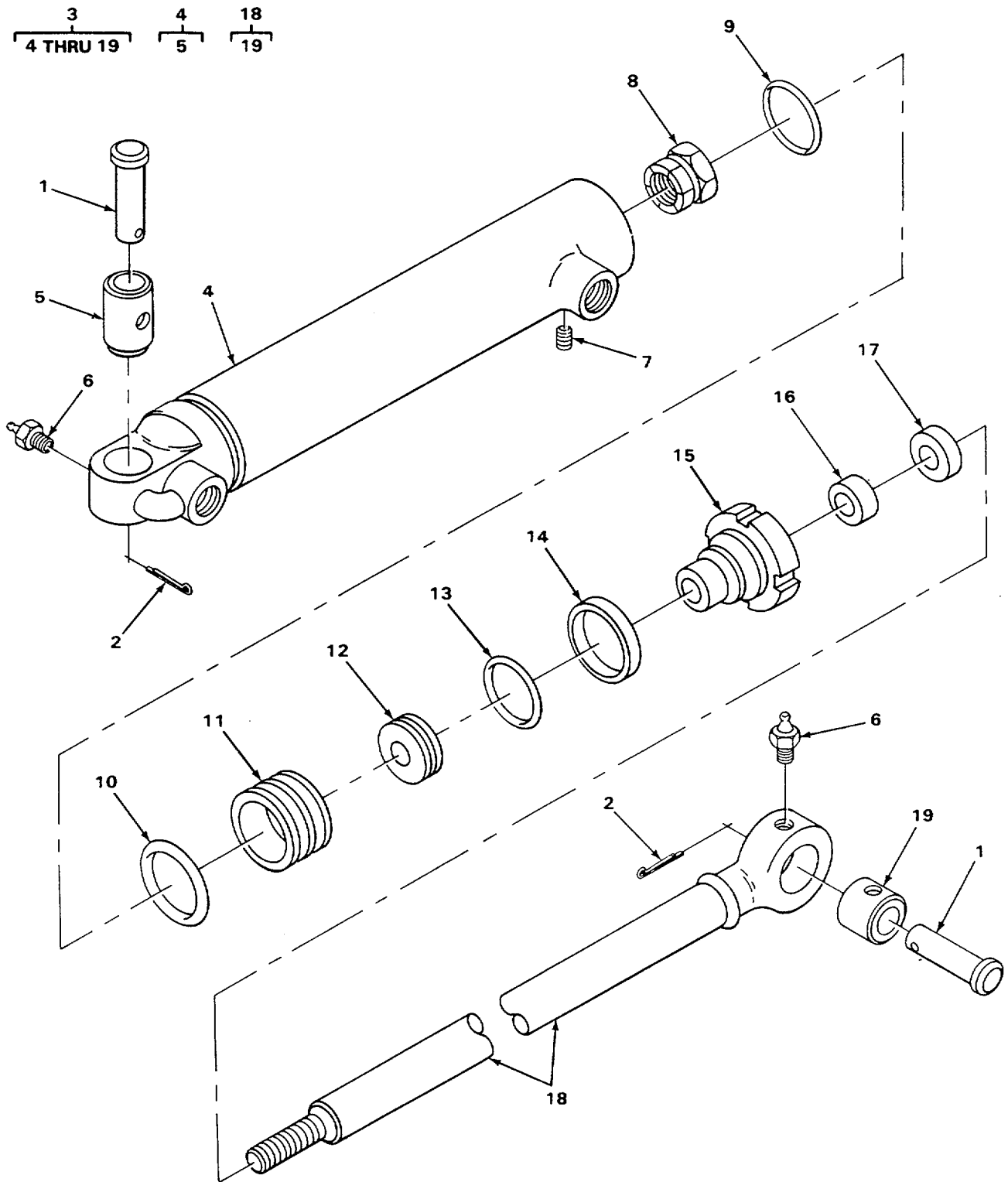

TA506492

FIGURE 132. POWER STEERING CYLINDER AND PINS, USE ON SERIAL NUMBERS 319995 THRU 342573.

SECTION II

TM 5-2420-222-34P

| (1) ITEM NO | (2) SMR CODE | (3) CAGEC | (4) PART NUMBER | (5) DESCRIPTION AND USABLE ON CODES (UOC) | (6) QTY |
|-------------------|--------------------|--------------|-----------------------|---|------------|
| | | | | GROUP 1412 HYDRAULIC OR AIR CYLINDERS | |
| | | | | FIG. 132 POWER STEERING CYLINDER AND PINS, USE ON SERIAL NUMBERS 319995 THRU 342573 | |
| 1 | PFOZZ | 75160 | T48225 | PIN USE ON SERIAL NUMBERS 319995..... THRU 342573 | 4 |
| 2 | XDOZZ | 75160 | 11H240 | PIN, COTTER USE ON SERIAL NUMBERS..... 319995 THRU 342573 | 4 |
| 3 | PFOZZ | 75160 | AR89713 | CYLINDER ASSEMBLY, A STEERING,..... COMPLETE,..... USE ON SERIAL NUMBERS 319995 THRU 342573 | 2 |
| 4 | XAFZZ | 75160 | AR90732 | •CYLINDER, ACTUATING,..... USE ON SERIAL NUMBERS 319995 THRU 342573 | 1 |
| 5 | PFFZZ | 75160 | T48206 | ••BUSHING, SLEEVE USE ON SERIAL..... NUMBERS 319995 THRU 342573 | 1 |
| 6 | PFOZZ | 96906 | M515001-4 | FITTING, LUBRICATION 90 DEGREES, | 1 |
| 7 | PFFZZ | 75160 | 22H842 | USE ON SERIAL NUMBERS 319995 THRU 3425713 •SETSCREW USE ON SERIAL NUMBERS..... 319995 THRU 342573 | 1 |
| 8 | PFFZZ | 96906 | M551943-45 | •NUT, SELF-LOCKING, HE USE ON SERIAL..... NUMBERS 319995 THRU 342573 | 1 |
| 9 | KFFZZ | 75160 | R30200 | •PACKING, PREFORMED USE ON SERIAL..... NUMBERS 319995 THRU 342573 PART OF KIT P/N AR90736..... | 1 |
| 10 | KFFZZ | 75160 | E17411 | •SEAL, PISTON USE ON SERIAL NUMBERS..... 319995 THRU 342573 PART OF KIT P/N AR90736 | 1 |
| 11 | PAFZZ | 75160 | R47154 | •PACKING, PREFORMED USE ON SERIAL..... NUMBERS 319995 THRU 342573 | 1 |
| 12 | PAFZZ | 75160 | U45847 | •SPACER, RING USE ON SERIAL NUMBERS..... 319995 THRU 342573 PART OF KIT P/N AR90736 | 2 |
| 13 | PAFZZ | 75160 | R69498 | •RING, WIPER USE ON SERIAL NUMBERS | 1 |
| 14 | PFFZZ | 75160 | R69499 | 319995 THRU 342573 PART OF KIT P/N AR90736 | 1 |
| 15 | PAFZZ | 75160 | P50631 | •PISTON, VALVE | 1 |
| 16 | PAFZZ | 75160 | A33953 | USE ON SERIAL NUMBERS 319995 THRU 342573 | 1 |
| 17 | PFFZZ | 75160 | R69497 | •PACKING, PREFORMED USE ON SERIAL..... NUMBERS 319995 THRU 342573 PART OF KIT P/N AR90736..... | 1 |
| 18 | PFFZZ | 75160 | U44950 | •RETAINER, PACKING USE ON SERIAL..... NUMBERS 319995 THRU 342573 PART OF KIT P/N AR90736..... | 1 |
| | | | | •GUIDE, VALVE STEM USE ON SERIAL | 1 |
| | | | | NUMBERS 319995 THRU 342573 | 1 |
| | | | | •PACKING, PREFORMED USE ON SERIAL..... NUMBERS 319995 THRU 342573 PART OF KIT P/N AR90736..... | 1 |

SECTION II

TM 5-2420-222-34P

| (1) ITEM NO | (2) SMR CODE | (3) CAGEC | (4) PART NUMBER | (5) DESCRIPTION AND USABLE ON CODES (UOC) | (6) QTY |
|----------------|-----------------|--------------|--------------------|---|------------|
| 19 | PFFZZ | 75160 | U41970 | •SEAL, PLAIN ENCASED USE ON SERIAL..... NUMBERS 319995 THRU 342573 PART OF KIT P/N AR90736..... | 1 |
| 20 | PAOZZ | 75160 | JD7797 | •FITTING, LUBRICATION STRAIGHT, USE ON SERIAL NUMBERS 319995 THRU 342573 | 1 |
| 21 | XAFZZ | 75160 | AR90734 | •ROD, PISTON, LINEAR A USE ON SERIAL..... NUMBERS 319995 THRU 342573 | 1 |
| 22 | PFFZZ | 75160 | T48203 | ••BUSHING, SLEEVE USE ON SERIAL..... NUMBERS 319995 THRU 342573 | 1 |

END OF FIGURE

132-2

SECTION II

TM 5-2420-222-34P

1
2 THRU 20

9
10 THRU 14

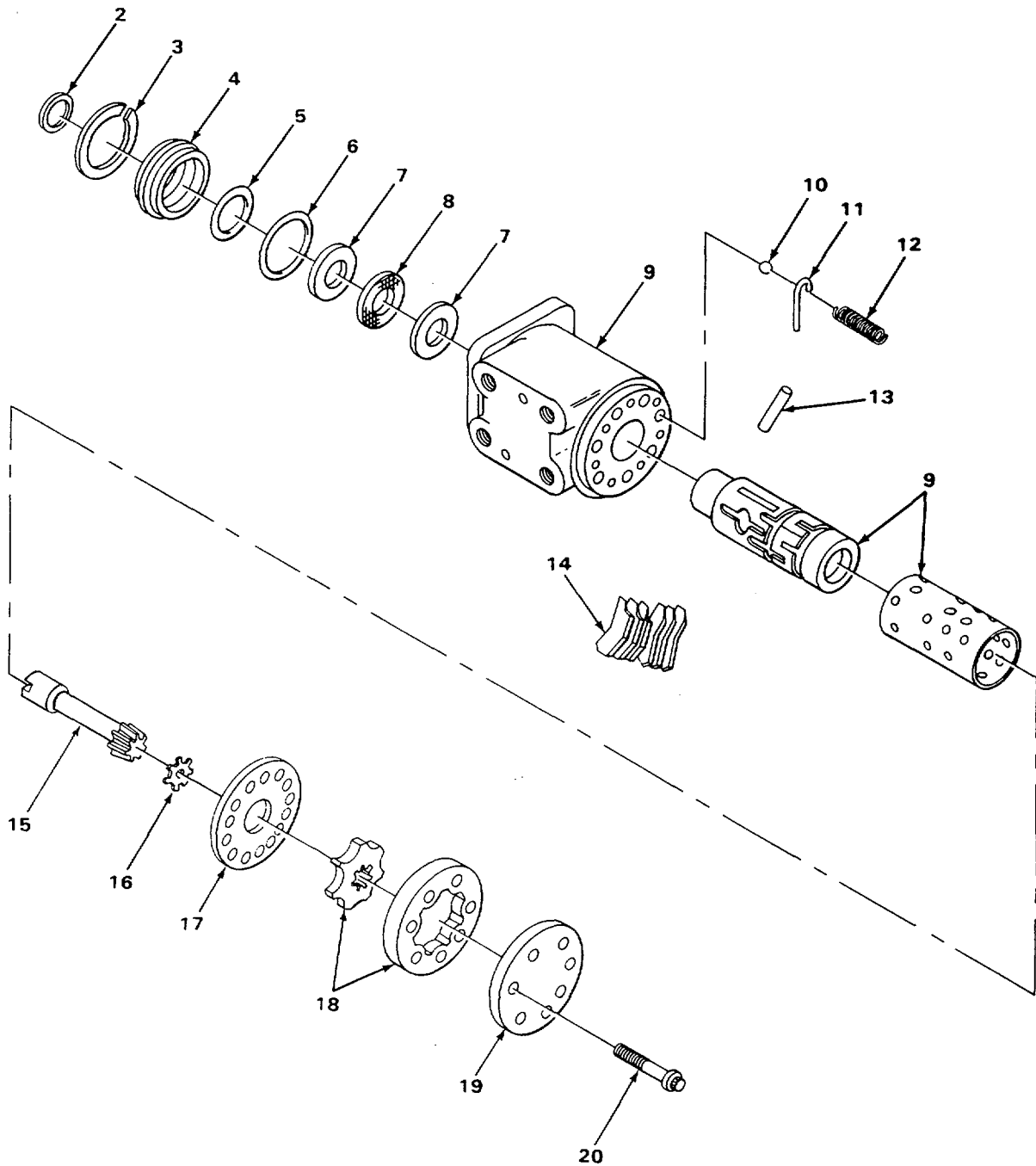

TA506494

FIGURE 133. POWER STEERING VALVE, USE ON SERIAL NUMBERS 235786 THRU 235999.

SECTION II

TM 5-2420-222-34P

| (1) ITEM NO | (2) SMR CODE | (3) CAGEC | (4) PART NUMBER | (5) DESCRIPTION AND USABLE ON CODES (UOC) | (6) QTY |
|-------------------|--------------------|--------------|-----------------------|--|------------|
|-------------------|--------------------|--------------|-----------------------|--|------------|

GROUP 1414 STEERING SYSTEM VALVES

FIG. 133 POWER STEERING VALVE, USE
ON SERIAL NUMBERS 235786 THRU
235999

| | | | | | |
|----|-------|-------|------------|--|---|
| 1 | PAFFF | 75160 | AT79269 | VALVE, LINEAR, DIRECT USE ON SERIAL..... NUMBERS 235786 THRU 235999 | 1 |
| 2 | PFFZZ | 75160 | C15104 | •PACKING, PREFORMED..... USE ON SERIAL NUMBERS 235786 THRU 235999 | 1 |
| 3 | PFFZZ | 75160 | T54324 | •RING, RETAINING USE ON SERIAL..... NUMBERS 235786 THRU 235999CP | 1 |
| 4 | PFFZZ | 75160 | T54323 | •RETAINER, PACKING GLAND BUSHING..... USE ON SERIAL NUMBERS 235786 THRU 235999 | 1 |
| 5 | PFFZZ | 75160 | C15107 | •PACKING, PREFORMED USE ON SERIAL | 1 |
| 6 | PFFZZ | 50988 | 095000-225 | NUMBERS 235786 THRU 235999 | 1 |
| 7 | XDFZZ | 96151 | C-8329 | •PACKING, PREFORMED USE ON SERIAL | 1 |
| 8 | PFFZZ | 75160 | JD8856 | NUMBERS 235786 THRU 235999 | 2 |
| 9 | XAFFF | 75160 | AT40836 | •SEAT, BEARING USE ON SERIAL..... NUMBERS 235786 THRU 235999 | 1 |
| 10 | PFFZZ | 75160 | 400R | •RETAINER AND ROLLER USE ON SERIAL | 1 |
| 11 | XDFZZ | 75160 | T41840 | NUMBERS 235786 THRU 235999 | 1 |
| 12 | PFFZZ | 96906 | MS124697 | •CONTROL ASSEMBLY, VA USE ON SERIAL..... NUMBERS 235786 THRU 235999 | 1 |
| 13 | PFFZZ | 75160 | M4124T | ••BALL, BEARING..... USE ON SERIAL NUMBERS 235786 THRU 235999 | 1 |
| 14 | XDFZZ | 75160 | T37261 | ••PIN, LOCK USE ON SERIAL NUMBERS | 1 |
| 15 | PFFZZ | 75160 | T37253 | 235786 THRU 235999 | 1 |
| 16 | PFFZZ | 75160 | T39175 | ••INSERT, SCREW THREAD USE ON | 1 |
| 17 | PAFZZ | 75160 | C10659 | SERIAL NUMBERS 235786 THRU 235999..... | 1 |
| 18 | XDFZZ | 75160 | AT37895 | ••PIN, STRAIGHT, HEADLE USE ON | 1 |
| 19 | PFFZZ | 75160 | T41833 | SERIAL NUMBERS 235786 THRU 235999..... | 6 |
| 20 | PFFZZ | 75160 | T39174 | ••SPRING, FLAT USE ON SERIAL..... NUMBERS 235786 THRU 235999 | 1 |
| | | | | •DRIVE, ENGINE, ELECTR USE ON SERIAL | 1 |
| | | | | NUMBERS 235786 THRU 235999 | 1 |
| | | | | •SPACER, SLEEVE USE ON SERIAL..... | 1 |
| | | | | NUMBERS 235786 THRU 235999 | 1 |
| | | | | •SPACER, PLATE USE ON SERIAL | 1 |
| | | | | NUMBERS 235786 THRU 235999. | 1 |
| | | | | •GEAR SET USE ON SERIAL NUMBERS | 1 |
| | | | | 235786 THRU 235999 | 1 |
| | | | | •COVER, HYDRAULIC, PUM..... USE ON SERIAL NUMBERS 235786 THRU 235999 | 1 |
| | | | | •BOLT, MACHINE USE ON SERIAL | 7 |
| | | | | NUMBERS 235786 THRU 235999 | |

END OF FIGURE

SECTION II

TM 5-2420-222-34P

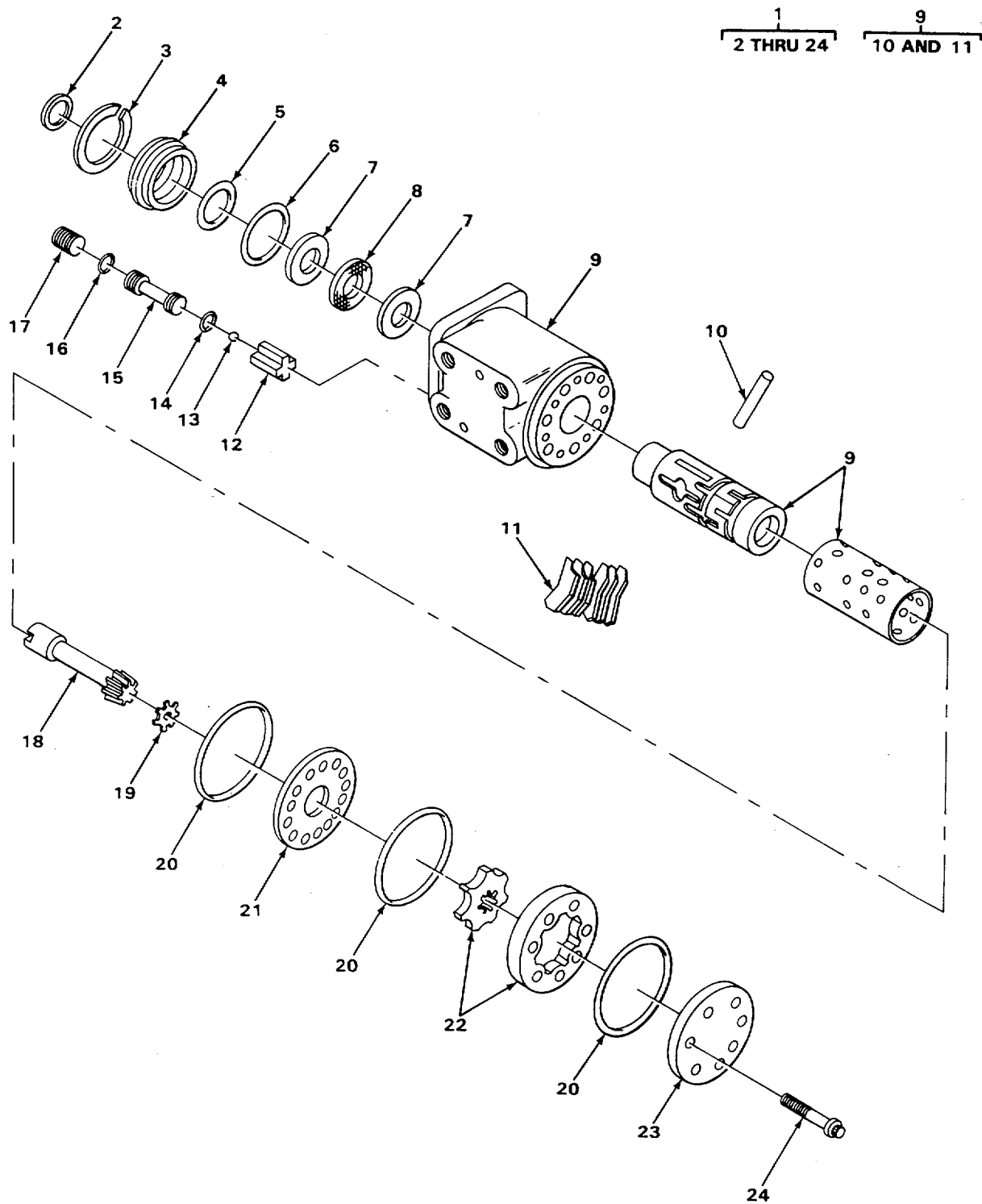

TA506495

FIGURE 134. POWER STEERING VALVE, USE ON SERIAL NUMBERS 319995 THRU 342573.

SECTION II

TM 5-2420-222-34P

| (1) ITEM NO | (2) SMR CODE | (3) CAGEC | (4) PART NUMBER | (5) DESCRIPTION AND USABLE ON CODES (UOC) | (6) QTY |
|----------------|-----------------|--------------|--------------------|--|------------|
|----------------|-----------------|--------------|--------------------|--|------------|

GROUP 1414 STEERING SYSTEM VALVES

FIG. 134 POWER STEERING VALVE, USE ON SERIAL NUMBERS 319995 THRU 342573

| | | | | | |
|----|-------|-------|------------|--|---|
| 1 | PFFFF | 75160 | AT101661 | VALVE, LINEAR, DIRECT USE ON SERIAL..... 1 NUMBERS 319995 THRU 342573 | |
| 2 | PFFFF | 75160 | C15104 | •PACKING, PREFORMED USE ON SERIAL 1 NUMBERS 319995 THRU 342573. | |
| 3 | PFFZZ | 75160 | T54324 | •RING, RETAINING USE ON SERIAL..... NUMBERS 319995 THRU 342573C..... | 1 |
| 4 | PFFZZ | 75160 | T54323 | •RETAINER, PACKING USE ON SERIAL..... NUMBERS 319995 THRU 3425734 | 1 |
| 5 | PFFZZ | 75160 | C15107 | •PACKING, PREFORMED..... USE ON SERIAL NUMBERS 319995 THRU 342573 | 1 |
| 6 | PFFZZ | 50988 | D95000-225 | •PACKING, PREFORMED USE ON SERIAL | 1 |
| 7 | XDFZZ | 96151 | C-8329 | •SEAT, BEARING USE ON SERIAL..... NUMBERS 319995 THRU 342573 | 2 |
| 8 | PFFZZ | 75160 | JD8856 | •RETAINER AND ROLLER USE ON SERIAL | 1 |
| 9 | PFFFF | 75160 | AT61101 | •HOUSING, LIQUID PUMP USE ON SERIAL | 1 |
| 10 | PFFZZ | 75160 | M4124T | •PIN, STRAIGHT, HEADLE USE ON..... SERIAL NUMBERS 319995 THRU 342573..... | 1 |
| 11 | XDFZZ | 75160 | T37261 | •SPRING, FLAT USE ON SERIAL..... NUMBERS 319995 THRU 342573 | 6 |
| 12 | PFFZZ | 10988 | L35368 | •RETAINER, CHECK BALL USE ON SERIAL..... NUMBERS 319995 THRU 342573 | 1 |
| 13 | PAFZZ | 75160 | R26552 | •BALL, BEARING USE ON SERIAL..... NUMBERS 319995 THRU 342573 | 2 |
| 14 | PAFZZ | 75160 | R 10093 | •PACKING, PREFORMED USE ON SERIAL | 1 |
| 15 | PFFZZ | 96151 | 8318 | •SEAT, VALVE USE ON SERIAL NUMBERS..... 319995 THRU 342573 | 1 |
| 16 | PFFZZ | 75160 | A3917R | •PACKING, PREFORMED USE ON SERIAL | 1 |
| 17 | XBFZZ | 96151 | C-14380 | •SETSCREW USE ON SERIAL NUMBERS | 1 |
| 18 | PFFZZ | 75160 | T37253 | •DRIVE, ENGINE, ELECTR USE ON SERIAL | 1 |
| 19 | PFFZZ | 75160 | T64309 | •SPACER, SLEEVE USE ON SERIAL..... NUMBERS 319995 THRU 342573 | 1 |
| 20 | PFFZZ | 75160 | N170851 | •PACKING, PREFORMED USE ON SERIAL | 3 |
| 21 | PFFZ7 | 96151 | C-7970 | •SPACER, PLATE USE ON SERIAL | 1 |
| 22 | XDFZZ | 75160 | AT61100 | •GEAR ROTOR SET, ROTA USE ON SERIAL | 1 |
| 23 | PFFZZ | 75160 | T64308 | •COVER, ACCESS USE ON SERIAL..... NUMBERS 319995 THRU 342573 | 1 |

SECTION II

TM 5-2420-222-34P

| (1) ITEM NO | (2) SMR CODE | (3) CAGEC | (4) PART NUMBER | (5) DESCRIPTION AND USABLE ON CODES (UOC) | (6) QTY |
|----------------|-----------------|--------------|--------------------|--|------------|
| 24 | PFFZZ | 75160 | T39174 | •BOLT, MACHINE USE ON SERIAL NUMBERS 319995 THRU 342573 | 7 |

END OF FIGURE

134-2

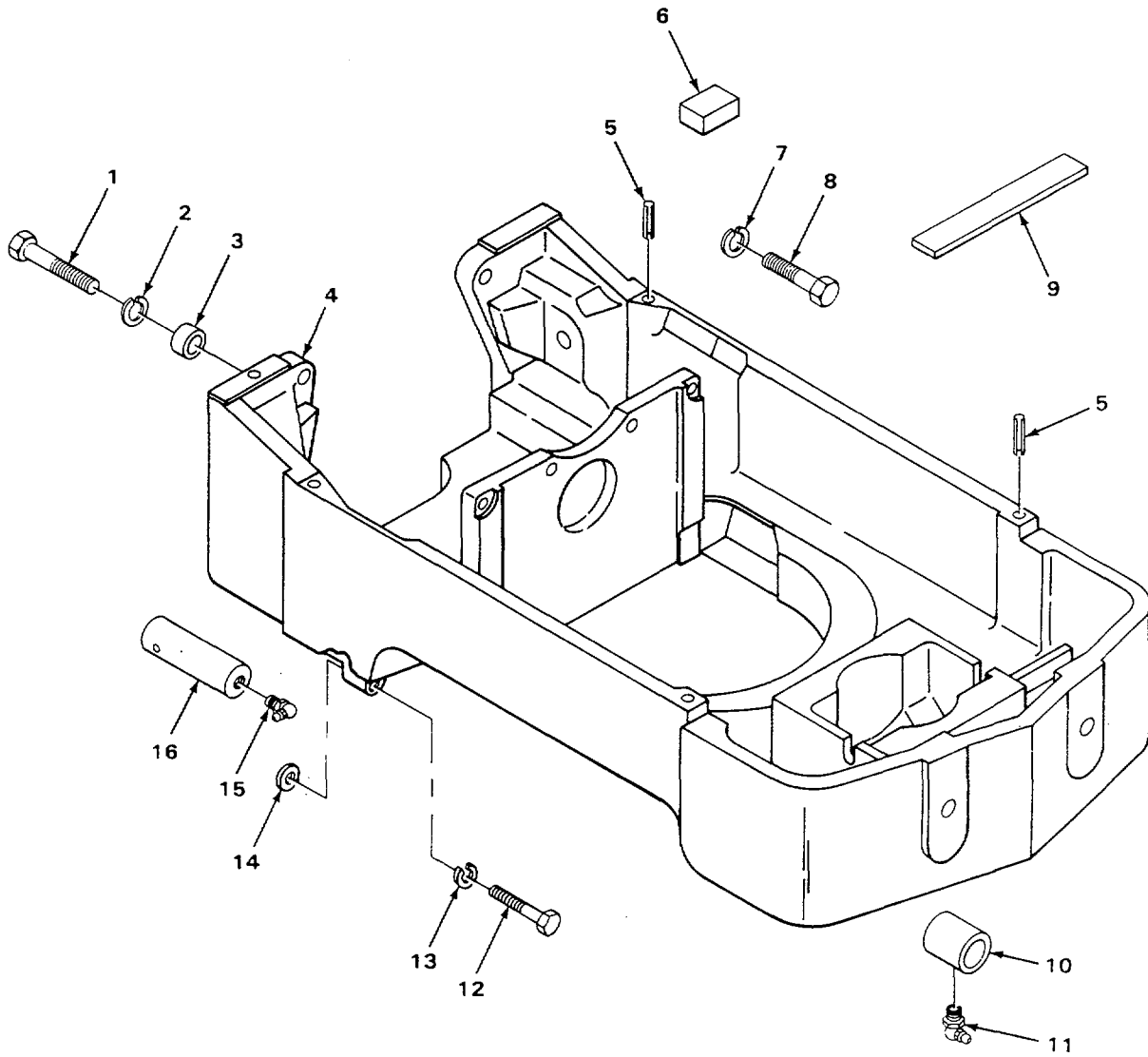

TA506496

FIGURE 135. FRONT SUPPORT.

SECTION II

TM 5-2420-222-34P

| (1) ITEM NO | (2) SMR CODE | (3) CAGEC | (4) PART NUMBER | (5) DESCRIPTION AND USABLE ON CODES (UOC) | (6) QTY |
|----------------|-----------------|--------------|--------------------|--|------------|
|----------------|-----------------|--------------|--------------------|--|------------|

GROUP 15 FRAME, TOWING ATTACHMENTS,
DRAWBARS, AND ARTICULATION SYSTEMS

GROUP 1501 FRAME ASSEMBLY

FIG. 135 FRONT SUPPORT

| | | | | | |
|----|-------|-------|------------|---|---|
| 1 | PFFZZ | 75160 | 19H2358 | SCREW, CAP | 2 |
| 2 | PFFZZ | 96906 | MS35338-49 | WASHER, LOCK..... | 2 |
| 3 | PFFZZ | 75160 | T26929 | DOWEL, HOLLOW | 2 |
| 4 | PFFZZ | 75160 | AT63367 | SUPPORT, TRACTOR | 1 |
| 5 | PFFZZ | 75160 | 34H340 | PIN, SPRING..... | 4 |
| 6 | PFFZZ | 75160 | T36498 | PAD, CUSHIONING | 1 |
| 7 | PFFZZ | 75160 | 12H294 | WASHER, LOCK..... | 4 |
| 8 | PFFZZ | 75160 | 19H1890 | SCREW, CAP, HEXAGON H..... | 4 |
| 9 | PFFZZ | 75160 | T21540 | CUSHIONING MATERIAL | 2 |
| 10 | PFFZZ | 75160 | T23118 | BUSHING, SLEEVE | 1 |
| 11 | PFOZZ | 75160 | JD7799 | FITTING, LUBRICATION 90 DEGREES | 1 |
| 12 | PFFZZ | 75160 | 19H1440 | SCREW, CAP, HEXAGON, H..... | 2 |
| 13 | PFFZZ | 96906 | MS35338-51 | WASHER, LOCK..... | 2 |
| 13 | PFFZZ | 02614 | N405P41B6 | WASHER, LOCK..... | 2 |
| 14 | PFFZZ | 75160 | T36034 | WASHER, FLAT .242 to .248 inch | 2 |
| 14 | PFFZZ | 75160 | T36035 | WASHER, FLAT .252 to .258 inch | 2 |
| 14 | PFFZZ | 75160 | T36036 | WASHER, FLAT .262 to .268 inch | 2 |
| 14 | PFFZZ | 75160 | T36037 | WASHER, FLAT .262 TO .278 inch | 2 |
| 14 | PFFZZ | 75160 | T36038 | WASHER, FLAT .282 TO .288 inch..... | 2 |
| 14 | PFFZZ | 75160 | T37417 | WASHER, FLAT..... | 2 |
| 15 | PFOZZ | 96906 | MS15005-5 | FITTING, LUBRICATION 1/4"..... | 1 |
| 15 | PAOZZ | 96906 | MS15002-3 | FITTING, LUBRICATION 1/4"..... | 1 |
| | | | | ON SERIAL NUMBERS 235786 THRU 235999..... | |
| 16 | PFFZZ | 75160 | T53267 | PIN, STRAIGHT, HEADLE..... | 1 |

END OF FIGURE

135-1

1
2 THRU 6

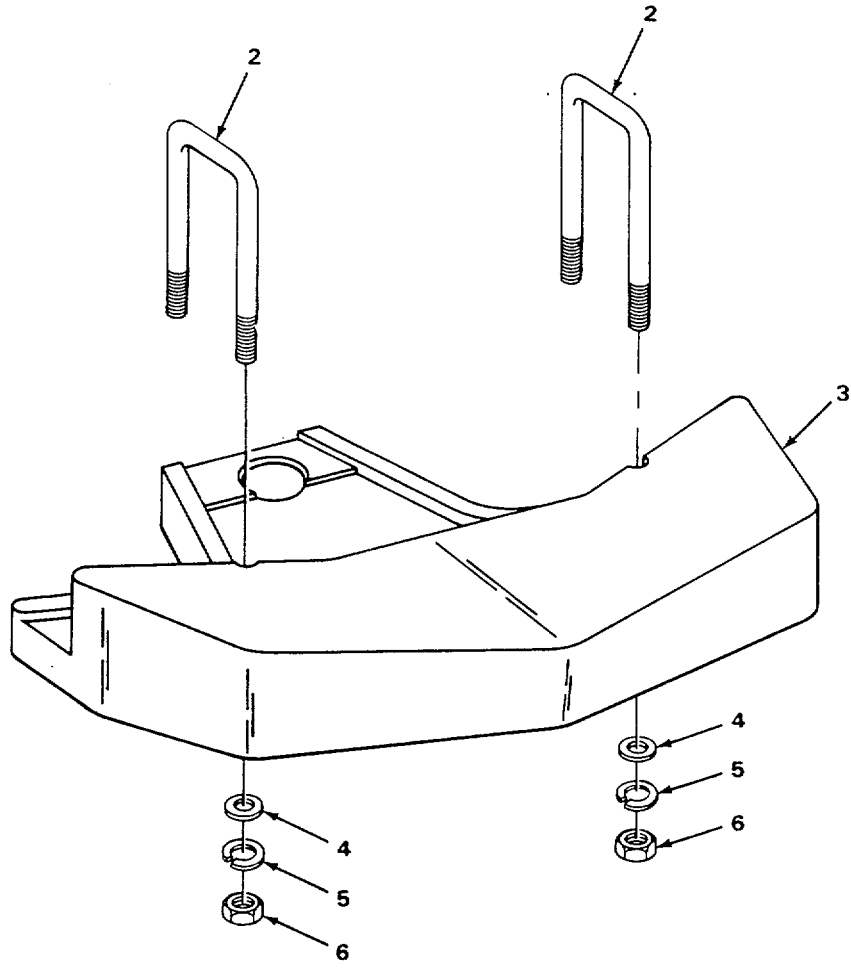

TA506497

FIGURE 136. SINGLE COUNTERWEIGHT.

SECTION II

TM 5-2420-222-34P

| (1) | (2) | (3) | (4) | (5) | (6) |
|------|------|-------|--------|--|-----|
| ITEM | SMR | CAGEC | PART | NUMBER DESCRIPTION AND USABLE ON CODES (UOC) | QTY |
| NO | CODE | CAGEC | NUMBER | DESCRIPTION AND USABLE ON CODES (UOC) | QTY |

GROUP 1502 COUNTERWEIGHTS

FIG. 136 SINGLE COUNTERWEIGHT

| | | | | | |
|----|-------|-------|------------|---------------------------------|---|
| 1. | A0000 | 75160 | AT32666 | WEIGHT, COUNTER BALAN | 1 |
| 2 | PFOZZ | 75160 | T33480 | •BOLT, U | 2 |
| 3 | XDOZZ | 75160 | T33479 | •WEIGHT, BALANCCE 574 LES | 1 |
| 4 | PFOZZ | 96906 | MS27183-23 | •WASHER, FLAT | 4 |
| 5 | PFOZZ | 96906 | MS35338-51 | •WASHER, LOCK | 4 |
| 6 | PAOZZ | 75160 | 14H794 | •NUT, PLAIN, HEXAGON | 4 |

END OF FIGURE

136-1

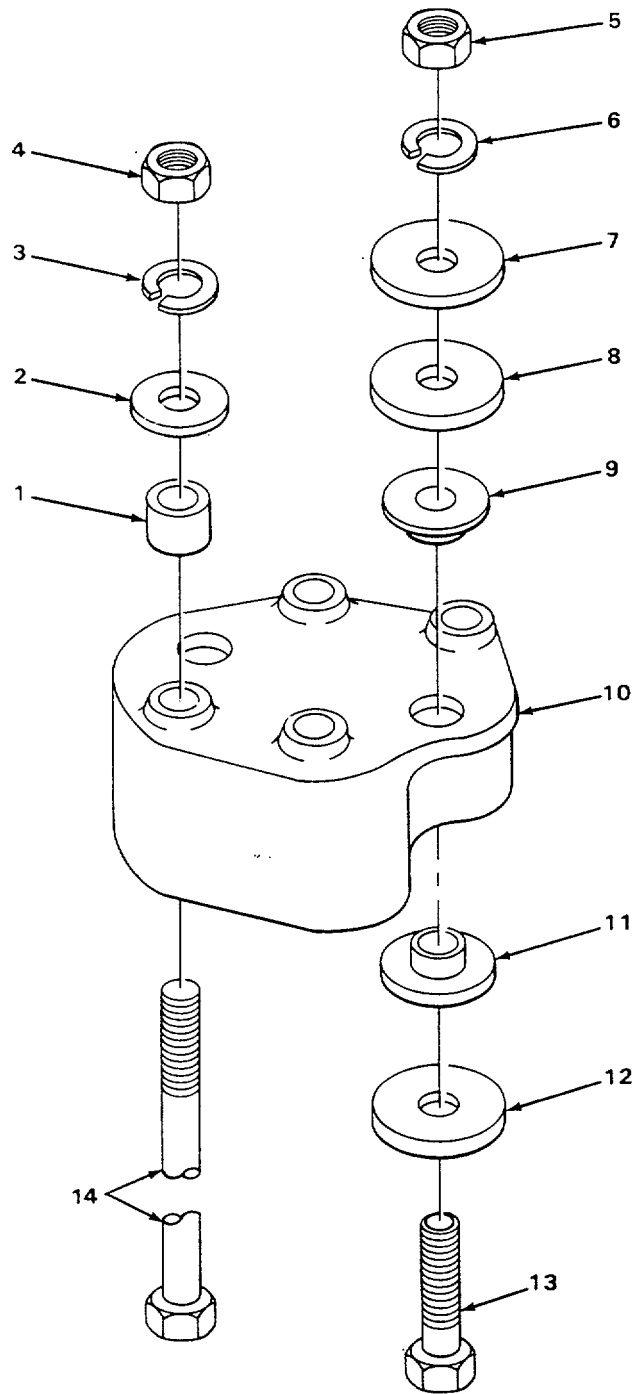

FIGURE 137. CANOPY REAR CUSHION MOUNT SUPPORT.

SECTION II

TM 5-2420-222-34P

| (1) ITEM NO | (2) SMR CODE | (3) CAGEC | (4) PART NUMBER | (5) DESCRIPTION AND USABLE ON CODES (UOC) | (6) QTY |
|----------------|-----------------|--------------|--------------------|--|------------|
|----------------|-----------------|--------------|--------------------|--|------------|

GROUP 18 BODY, CAB, HOOD AND HULL

GROUP 1801 BODY, CAB, HOOD AND HULL ASSEMBLIES

FIG. 137 CANOPY REAR CUSHION MOUNT SUPPORT

| | | | | | |
|----|-------|-------|------------|-------------------------------------|---|
| 1 | PFFZZ | 75160 | T33929 | SPACER, SLEEVE..... | 4 |
| 2 | PFFZZ | 75160 | 24H1433 | WASHER, FLAT..... | 4 |
| 3 | PFFZZ | 96906 | MS35338-40 | WASHER, LOCK..... | 4 |
| 4 | PFFZZ | 75160 | 14H836 | NUT, PLAIN, HEXAGON | 4 |
| 5 | PAFZZ | 75160 | 14H794 | NUT, PLAIN, HEXAGON | 2 |
| 6 | PFFZZ | 96906 | MS35338-51 | WASHER, LOCK..... | 2 |
| 7 | PFFZZ | 75160 | 24H1895 | WASHER, FLAT..... | 2 |
| 8 | PFFZZ | 75160 | 24H1893 | WASHER, FLAT..... | 2 |
| 9 | PFFZZ | 75160 | AT33516 | MOUNT, RESILIENT CANOPY, UPPER..... | 2 |
| 10 | PFFZZ | 75160 | T34495 | SUPPORT, CANOPY REAR..... | 1 |
| 11 | PFFZZ | 75160 | AT33517 | MOUNT, RESILIENT CANOPY, LOWER..... | 2 |
| 12 | PFFZZ | 75160 | 24H1894 | WASHER, FLAT..... | 2 |
| 13 | PFFZZ | 75160 | 19H2026 | SCREW, CAP, HEXAGON, H..... | 2 |
| 14 | PFFZZ | 75160 | 08H4647 | SCREW, CAP, HEXAGON, H..... | 4 |

END OF FIGURE

137-1

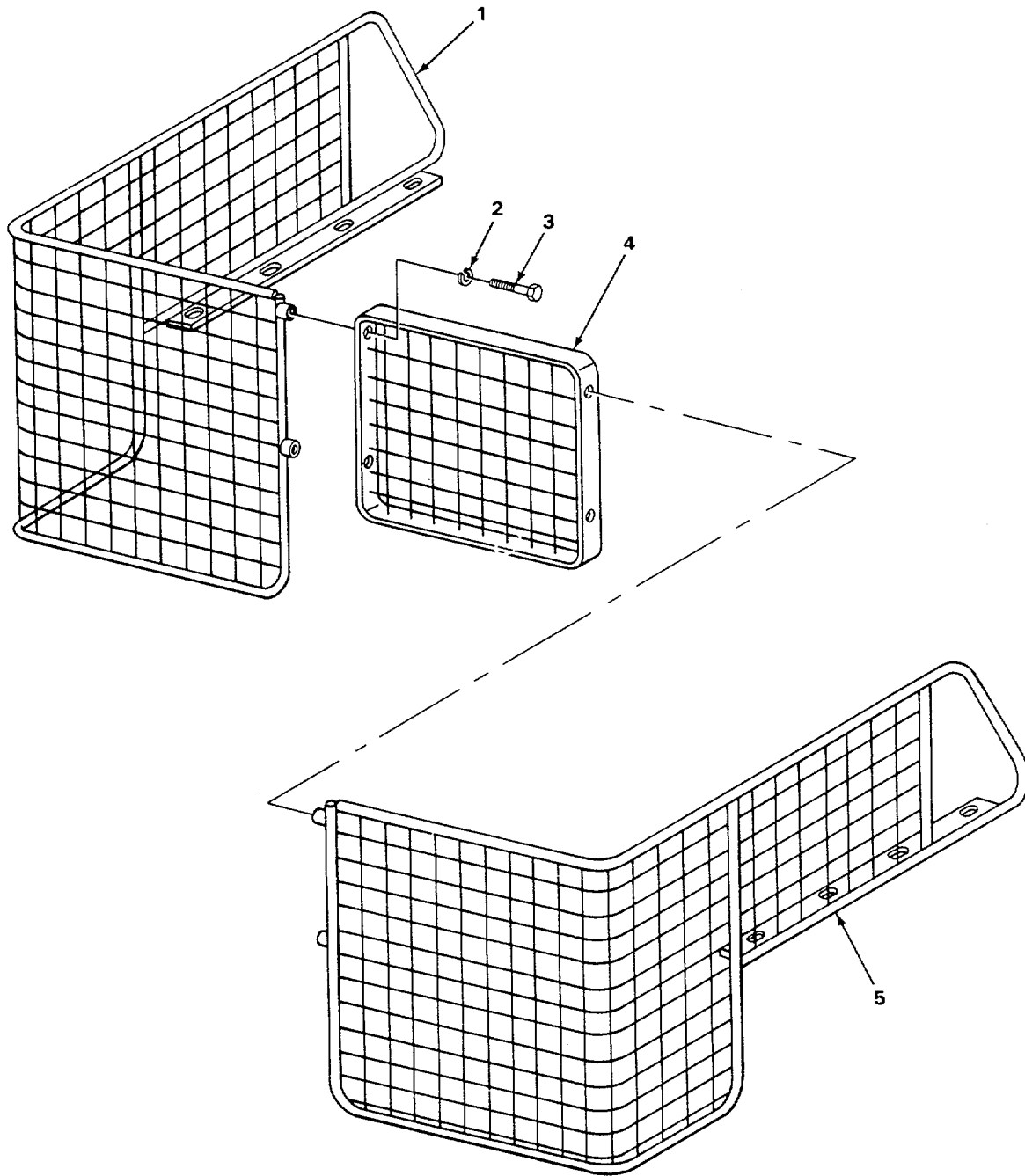

TA506499

FIGURE 138. BACKHOE CONTROL GUARDS.

SECTION II

TM 5-2420-222-34P

| (1) ITEM NO | (2) SMR CODE | (3) CAGEC | (4) PART NUMBER | (5) DESCRIPTION AND USABLE ON CODES (UOC) | (6) QTY |
|-------------------|--------------------|--------------|-----------------------|--|------------|
|-------------------|--------------------|--------------|-----------------------|--|------------|

GROUP 1801 BODY, CAB, HOOD AND HULL
ASSEMBLIES

FIGURE. 138 BACKHOE CONTROL GUARDS

| | | | | | |
|---|-------|--------|------------|---|----|
| 1 | PFOZZ | 75160 | CJT24970M | GUARD, MECHANICAL OR CONTROL, LEFT..... USE ON SERIAL NUMBERS 235786 THRU 235999 | 1 |
| 1 | PFOZZ | 75160 | DP21572 | GUARD, MECHANICAL OR CONTROL, LEFT,..... USE ON SERIAL NUMBERS 319995 THRU 342573 | 1 |
| 2 | PAOZZ | 96906 | MS35338-46 | WASHER, LOCK..... | 12 |
| 3 | PAOZZ | 751690 | 19H2284 | SCREW, CAP, HEXAGON, H..... | 12 |
| 4 | PFOZZ | 75160 | CJT24970B | GUARD, MECHANICAL OR CONTROL, USE ON..... SERIAL NUMBERS 235786 THRU 235999..... | 1 |
| 4 | PFOZZ | 752160 | DP21574 | GUARD, MECHANICAL OR CONTROL, USE ON..... SERIAL NUMBERS 319995 RHRU 342573 | 1 |
| 5 | PFOZZ | 75160 | DP24970A | GUARD, MECHANICAL OR | 1 |

END OF FIGURE

138-1

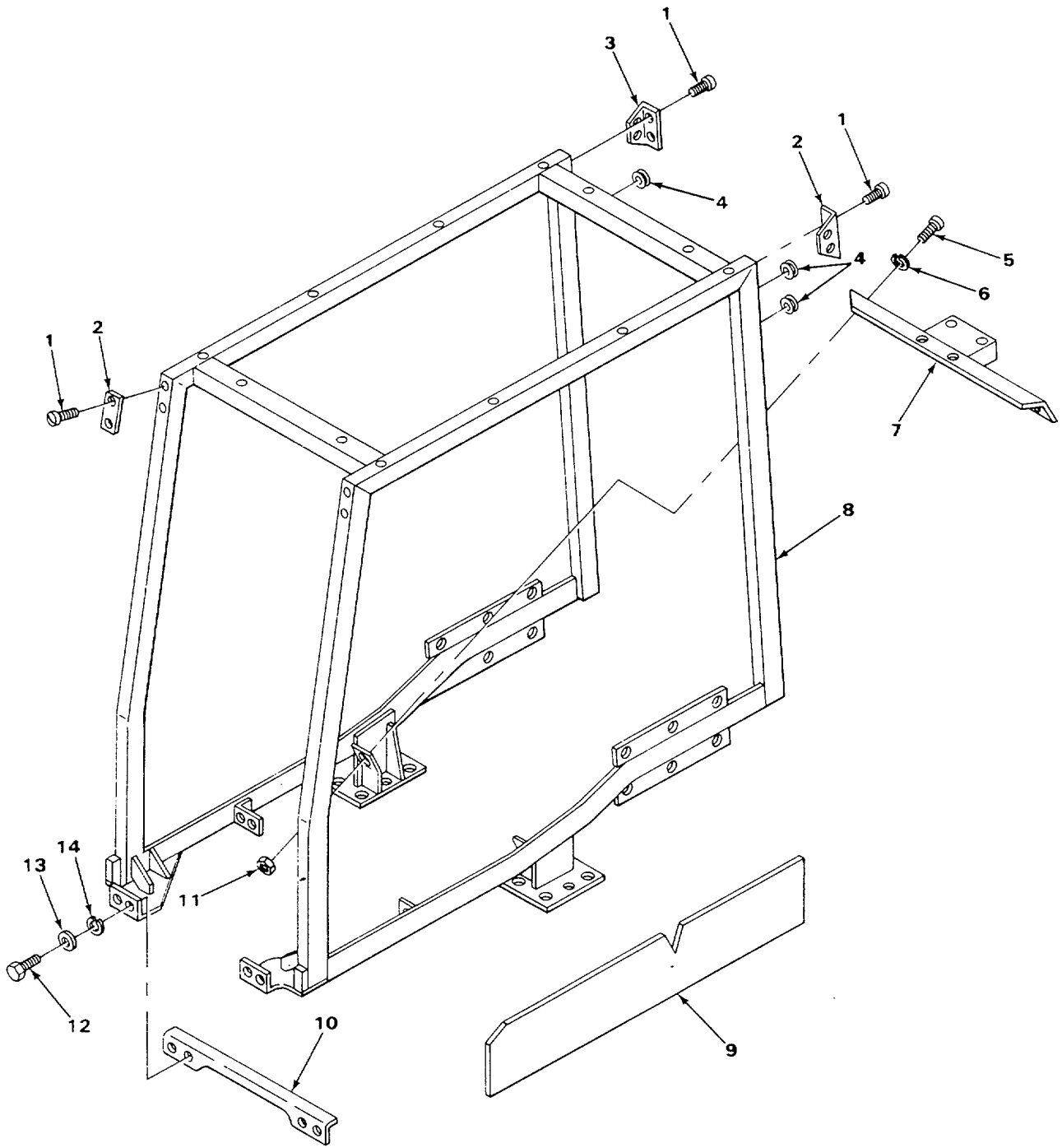

TA506500

FIGURE 139. CANOPY.

SECTION II

TM 5-2420-222-34P

| (1) ITEM NO | (2) SMR CODE | (3) CAGEC | (4) PART NUMBER | (5) DESCRIPTION AND USABLE ON CODES (UOC) | (6) QTY |
|---|--------------------|--------------|-----------------------|--|------------|
| GROUP 1801 BODY, CAB, HOOD, AND HULL ASSEMBLIES | | | | | |
| FIG. 139 CANOPY | | | | | |
| 1 | PFFZZ | 75160 | 37H29 | SCREW, DRIVE USE ON SERIAL NUMBERS 235786 THRU 235999 | 8 |
| 2 | PFFZZ | 75160 | T33918 | BRACKET, ANGLE USE ON SERIAL..... NUMBERS 235786 THRU 235999 | 2 |
| 3 | PFFZZ | 75160 | T33917 | BRACKET, ANGLE USE ON SERIAL..... NUMBERS 235786 THRU 235999 | 2 |
| 4 | PFFZZ | 75160 | L1863N | GROMMET, NONMETALLIC | 4 |
| 5 | PFFZZ | 75160 | 19H1374 | SCREW, CAP, SOCKET | 2 |
| 6 | PFFZZ | 96906 | MS35338-51 | WASHER, LOCK..... | 2 |
| 7 | PFFZZ | 75160 | AT32988 | FRAME SECTION, STRUC | 1 |
| 8 | PFFZZ | 75160 | AT39013 | FRAME, STRUCTURAL, VE USE ON SERIAL NUMBERS 235786 THRU 235999C..... | 1 |
| 8 | PFFFF | 75160 | AT54038 | FRAME SECTION, STRUC, STRUCTURE, USE ON SERIAL NUMBERS 319995 THRU 342573 | 1 |
| 9 | PFFZZ | 75160 | AT49553 | SEAL, NONMETALLIC ST..... LEFT, USE ON SERIAL NUMBERS 319995 THRU 342573..... | 1 |
| 10 | PFFZZ | 75160 | AT32985 | FRAME SECTION, STRUC | 1 |
| 11 | PAFZZ | 75160 | 14H794 | NUT, PLAIN, HEXAGON | 2 |
| 12 | PFFZZ | 75160 | 19H1756 | SCREW, CAP, HEXAGON H USE ON SERIAL NUMBERS 235786 THRU 235999 | 4 |
| 12 | PFFZZ | 75160 | 19H1356 | SCREW, CAP, HEXAGON H USE ON SERIAL NUMBERS 319995 THRU 342573 | 4 |
| 13 | PFFZZ | 75160 | 24H1370 | WASHER, FLAT USE ON SERIAL NUMBERS 319995 THRU 342573 | 4 |
| 14 | PFFZZ | 96906 | MS35338-50 | WASHER, LOCK..... | 4 |

END OF FIGURE

139-1

2
3 THRU 8

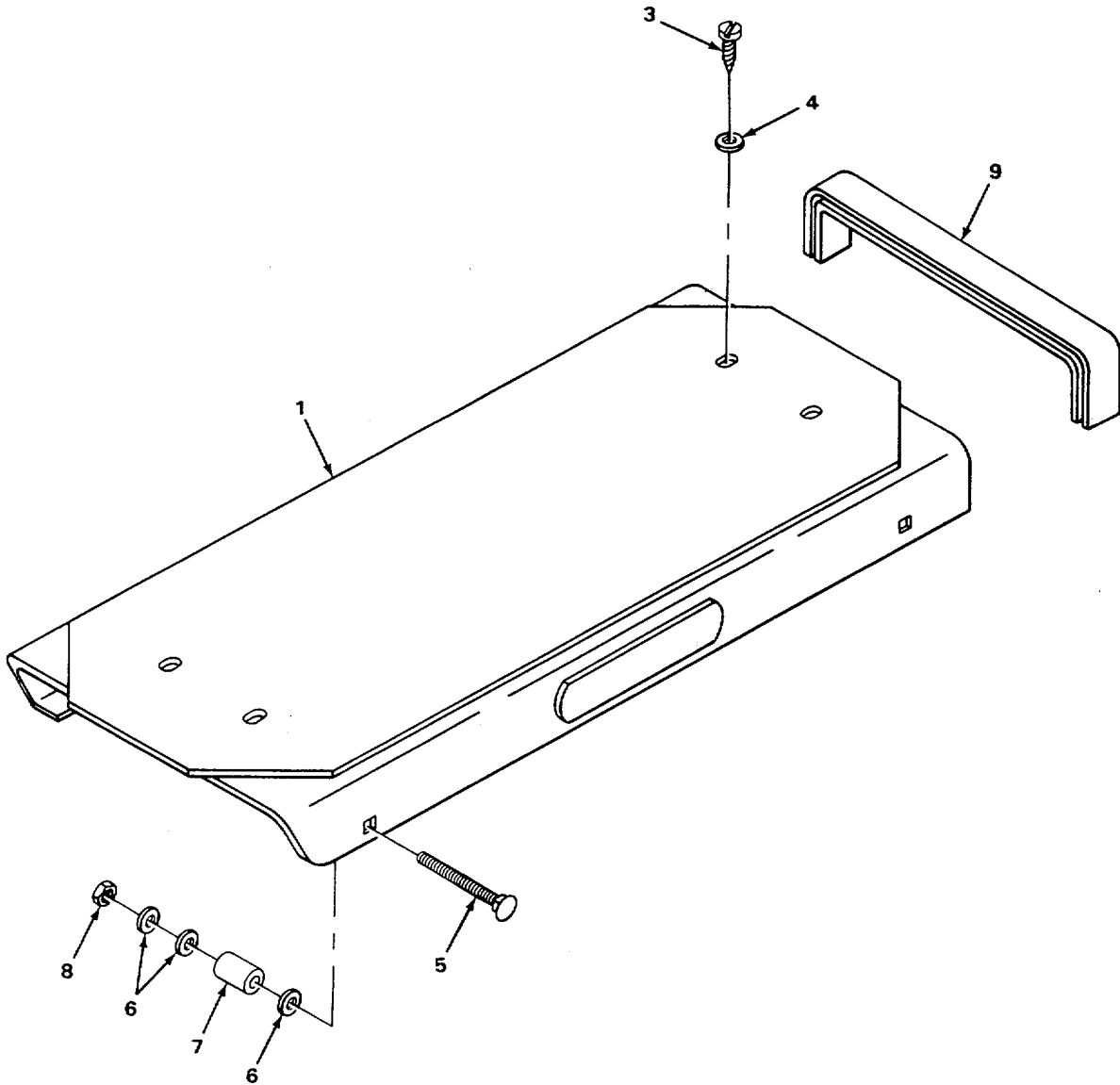

TA506501

FIGURE 140. CANOPY ROOF AND RELATED PARTS, USE ON SERIAL NUMBERS 319995 THRU 342573.

SECTION II

TM 5-2420-222-34P

| (1) ITEM NO | (2) SMR CODE | (3) CAGEC | (4) PART NUMBER | (5) DESCRIPTION AND USABLE ON CODES (UOC) | (6) QTY |
|-------------------|--------------------|--------------|-----------------------|--|------------|
|-------------------|--------------------|--------------|-----------------------|--|------------|

GROUP 1801 BODY, CAB, HOOD, AND HULL
ASSEMBLIES

FIG. 140 CANOPY ROOF AND RELATED
PARTS, USE ON SERIAL NUMBERS 319995
THRU 342573

| | | | | | |
|---|-------|-------|---------|--|----|
| 1 | PFFZZ | 75160 | DP21590 | PANEL, BODY, VEHICULA CANOPY, USE ON SERIAL..... NUMBERS 319995 THRU 342573 | 1 |
| 2 | PFFFF | 75160 | AT54040 | PARTS KIT, CANOPY USE ON SERIAL..... NUMBERS 319995 THRU 342573 | 1 |
| 3 | PFFZZ | 75160 | 37H29 | •SCREW, DRIVE USE ON SERIAL NUMBERS..... 319995 THRU 342573 | 4 |
| 4 | PFFZZ | 75160 | 24H1224 | •WASHER, FLAT USE ON SERIAL NUMBERS..... 319995 THRU 342573 | 4 |
| 5 | PFFZZ | 75160 | 3H1503 | •BOLT, SQUARE NECK USE ON SERIAL..... NUMBERS 319995 THRU 342573 | 4 |
| 6 | PFFZZ | 75160 | 24H1162 | •WASHER, FLAT USE ON SERIAL NUMBERS..... 319995 THRU 342573 | 12 |
| 7 | PFFZZ | 75160 | 28H3117 | •SPACER, SLEEVE USE ON SERIAL..... NUMBERS 319995 THRU 342573* | 4 |
| 8 | PFFZZ | 75160 | 14H809 | •NUT, PLAIN, HEXAGON USE ON SERIAL..... NUMBERS 319995 THRU 342573 | 4 |
| 9 | PFFLZ | 75160 | T36043 | NONMETALLIC CHANNEL USE ON SERIAL..... NUMBERS 319995 THRU 342573 | 2 |

END OF FIGURE

140-1

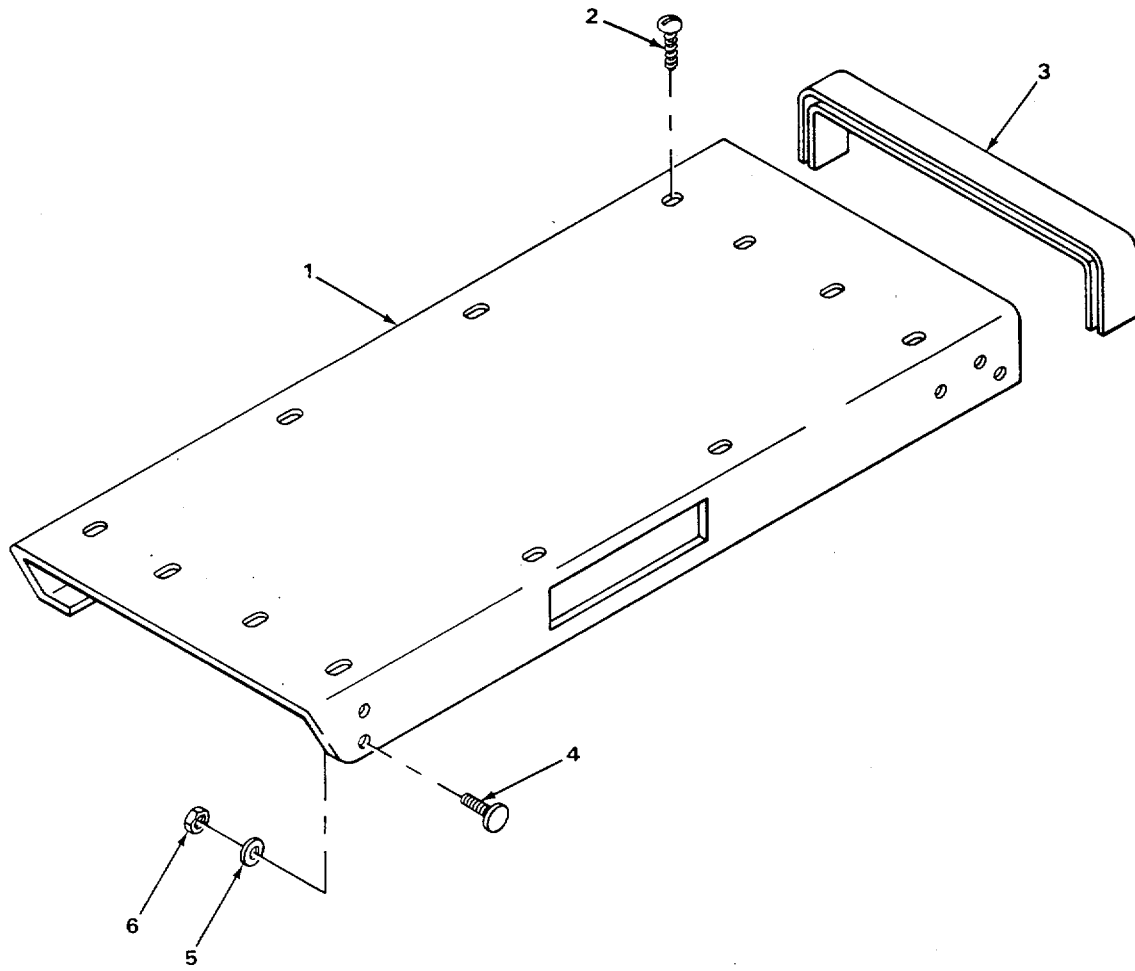

FIGURE 141. CANOPY ROOF AND RELATED PARTS, USE ON SERIAL NUMBERS 235786 THRU 235999.

SECTION II

TM 5-2420-222-34P

| (1) ITEM NO | (2) SMR CODE | (3) CAGEC | (4) PART NUMBER | (5) DESCRIPTION AND USABLE ON CODES (UOC) | (6) QTY |
|----------------|-----------------|--------------|--------------------|--|------------|
|----------------|-----------------|--------------|--------------------|--|------------|

GROUP 1801 BODY, CAB, HOOD, AND HULL ASSEMBLIES

FIG. 141 CANOPY ROOF AND RELATED PARTS, USE ON SERIAL NUMBERS 235786 THRU 235999

| | | | | | |
|---|-------|-------|------------|---|----|
| 1 | PFFZZ | 75160 | DP21590 | PANEL, BODY, VEHICULA CANOPY, USE ON SERIAL NUMBERS 235786 THRU 235999..... | 1 |
| 2 | PFFZZ | 75160 | 37H29 | SCREW, DRIVE USE ON SERIAL NUMBERS 235786 THRU 235999 | 12 |
| 3 | PFFZZ | 75160 | T36043 | NONMETALLIC CHANNEL USE ON SERIAL NUMBERS 235786 THRU 235999 | 2 |
| 4 | PAFZZ | 96906 | MS35751-40 | BOLT*SQUARE NECK USE ON SERIAL NUMBERS 235786 THRU 235999 | 8 |
| 5 | PAFZZ | 75160 | 24HI136 | WASHER, FLAT USE ON SERIAL NUMBERS 235786 THRU 235999 | 8 |
| 6 | PFFZZ | 75160 | 14H785 | NUT USE ON SERIAL NUMBERS 235786 THRU 235999 | 8 |

END OF FIGURE

141-1

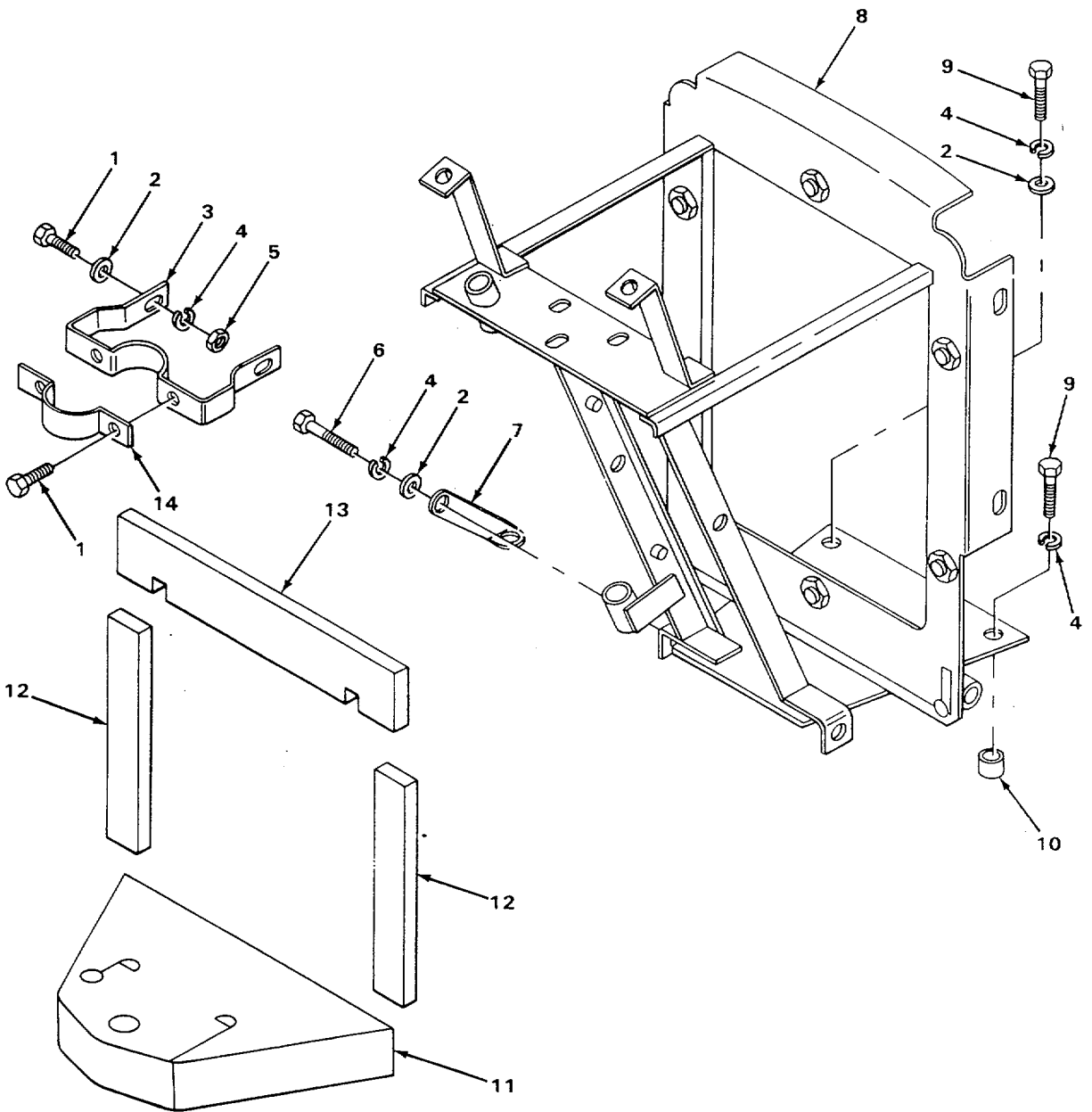
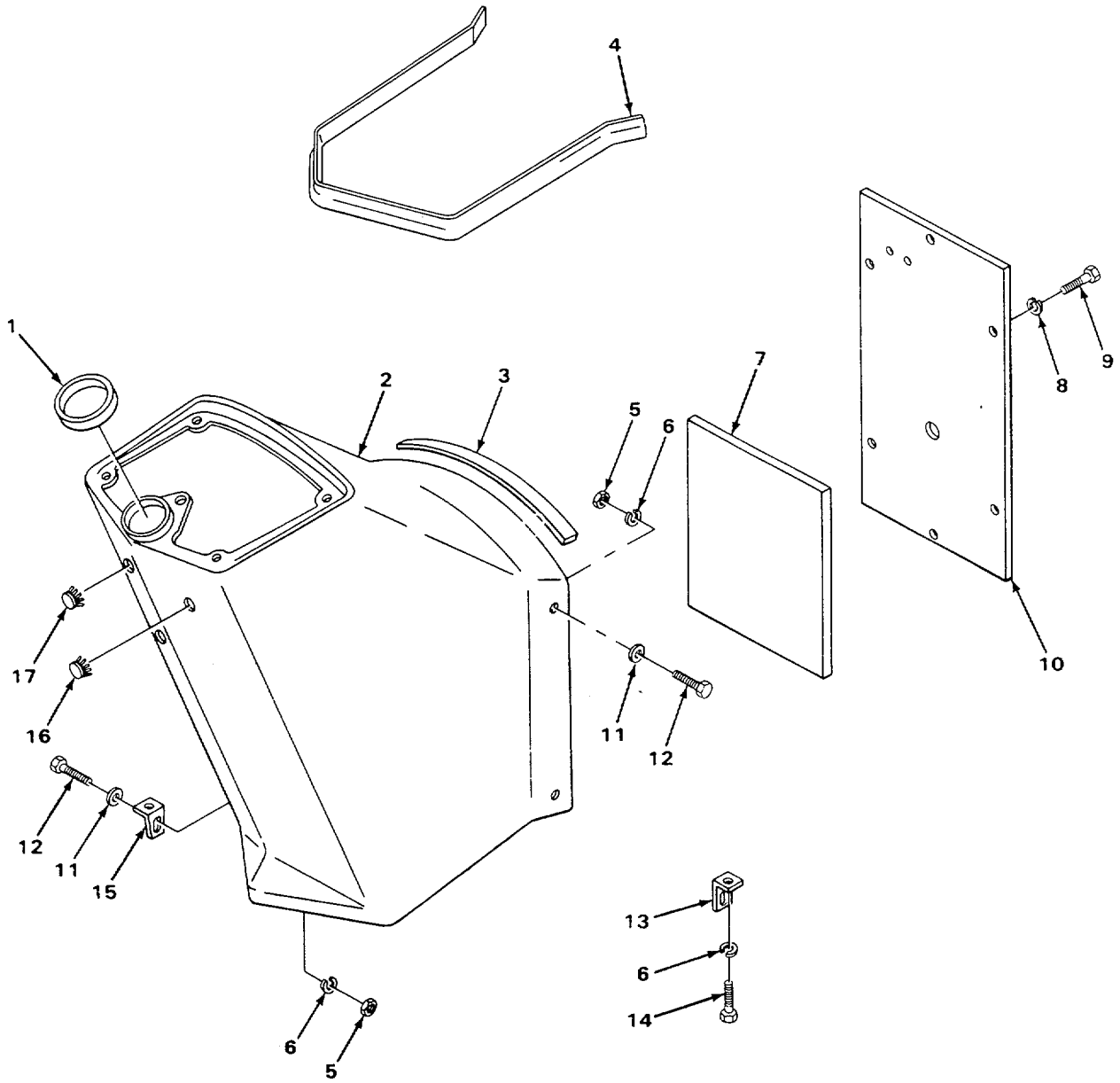

FIGURE 142. COWL SUPPORT.

| SECTION II | | | | | |
|---|----------|-------|-------------|--|-----|
| (1) | (2) | (3) | (4) | (5) | (6) |
| ITEM NO | SMR CODE | CAGEC | PART NUMBER | DESCRIPTION AND USABLE ON CODES (UOC) | QTY |
| GROUP 1801 BODY, CAB, HOOD, AND HULL ASSEMBLIES | | | | | |
| FIG. 142 COWL SUPPORT | | | | | |
| 1 | PFFZZ | 15160 | 19H 2552 | SCREW, CAP, HEXAGON H USE ON SERIAL NUMBERS 319995 THRU 342573 | 4 |
| 2 | PAFZZ | 96906 | MS2718314 | WASHER, FLAT | 6 |
| 3 | PFFZZ | 75160 | T33629 | HANGER, SPRING, VEHIC SUPPORT, USE ON SERIAL NUMBERS 319995 THRU 342573..... | 6 |
| 4 | PAFZZ | 96906 | MS3533846 | WASHER, LOCK..... | 6 |
| 5 | PFFZZ | 75160 | 14H812 | NUT HEX USE ON SERIAL NUMBERS 319995 THRU 342573 | 4 |
| 6 | PAFZZ | 75160 | 19H1731 | SCREW, CAP, HEXAGON H..... | 2 |
| 7 | PFFZZ | 7516J | T30781 | BRACKET, ANGLE FROM COWL SUPPORT AND CLUTCH HOUSING TO BATTERY CLAMP. | 1 |
| 8 | XDFZZ | 75160 | AT48592 | SUPPORT, COWL AND ORDER ONE TRANSMISSION CONTROL LEVER PN T55109 | 1 |
| 9 | PAFZZ | 75160 | 19H1731 | SCREW, CAP, HEXAGON H USE ON SERIAL NUMBERS 319995 THRU 342573 | 2 |
| 9 | PFFZZ | 75160 | 19 H1800 | SCREW, CAP, HEXAGN H USE ON SERIAL NUMBERS 235786 THRU 235999 | 2 |
| 10 | PFFZZ | 75160 | 28H862 | SPACER, SLEEVE USE ON SERIAL NUMBERS 319995 THRU 342573 | 2 |
| 10 | PFFZZ | 7516 | T13976 | SPACER, SLEEVE USE ON SERIAL NUMBERS 235786 THRU 235999 | 2 |
| 11 | XDFZZ | 75160 | T51212 | BARRIER, COWL USE ON SERIAL NUMBERS 319995 THRU 342573 | 1 |
| 12 | XDFZZ | 75160 | T51210 | BARRIER, COWL SUPPORT SIDE, USE ON SERIAL NUMBERS 319995 THRU 342573..... | 2 |
| 13 | XDFZZ | 75160 | T51211 | BARRIER, COWL SUPPORT USE ON SERIAL NUMBERS 319995 THRU 342573 | 1 |
| 14 | PFFZZ | 75160 | T3330 | STRAP, RETAINING USE ON SERIAL NUMBERS 319995 THRU 342573 | 1 |

END OF FIGURE

2
3 AND 4



TA506504

FIGURE 143. COWL..

| SECTION II | | | | | |
|------------|----------|-------|-------------|--|-----|
| (1) | (2) | (3) | (4) | (5) | (6) |
| ITEM NO | SMR CODE | CAGEC | PART NUMBER | DESCRIPTION AND USABLE ON CODES (UOC) | QTY |
| | | | | GROUP 1801 BODY, CAB, HOOD, AND HULL ASSEMBLIES | |
| | | | | FIG. 143 COWL | |
| 1 | PFDZZ | 75160 | T4815 | RETAINER, PACKING..... | 1 |
| 2 | PFOOO | 75160 | AT30734 | PANEL, VEHICULAR OPE USE ON SERIAL NUMBERS 235766 THRU 235999 | 1 |
| 2 | PFOZZ | 7516J | AT53935 | COVER, ACCESS USE ON SERIAL NUMBERS 319995 THRU 342573 | 1 |
| 3 | PFOZZ | 75160 | T31655 | •BUMPER, NONMETALLIC..... | 1 |
| 4 | PFOZZ | 75160 | T31657 | •BUMPER, VEHICULAR..... | 1 |
| 5 | PFOZZ | 75160 | 14H812 | NUT HEX | 6 |
| 6 | PAOZZ | 96906 | MS3533846 | WASHER, LOCK..... | 6 |
| 7 | PFOZZ | 75160 | T51209 | INSULATION BLANKET, USE ON SERIAL NUMBERS 319995 THRU 342573 | 1 |
| 8 | PFOZZ | 02614 | N405P4186 | WASHER, LOCK..... | 6 |
| 9 | PFOZZ | 75160 | 19H1919 | SCREW, CAP, HEXAGON H..... | 6 |
| 10 | XDOZZ | 75160 | T33635 | COVER, FRONT | 1 |
| 11 | PAOZZ | 96906 | MS2718314 | WASHER, FLAT..... | 5 |
| 12 | PAOZZ | 75160 | 19H2284 | SCREW, CAP, HEXAGON H..... | 5 |
| 13 | PFOZZ | 75160 | T33631 | LATCH, HOOD, VEHICULA RIGHT REAR | 1 |
| 14 | PFOZZ | 96906 | MS815458 | SCREW, CAP, HEXAGON H..... | 2 |
| 15 | PFOZZ | 75160 | T33632 | LATCH, HOOD, VEHICULA LEFT REAR..... | 1 |
| 16 | PFOZZ | 75160 | A4270R | BUTTON, PLUG LIGHTER HOLE, USE ON SERIAL NUMBERS 235784 THRU 235999..... | 1 |
| 16 | PFOZZ | 49956 | 279MR1P2 | BUTTON, PLUG LIGHTER HOLE, USE ON SERIAL NUMBERS 319995 THRU 342573..... | 1 |
| 17 | PFOZZ | 75160 | T16738 | BUTTON, PLUG BUTTON..... | 1 |

END OF FIGURE

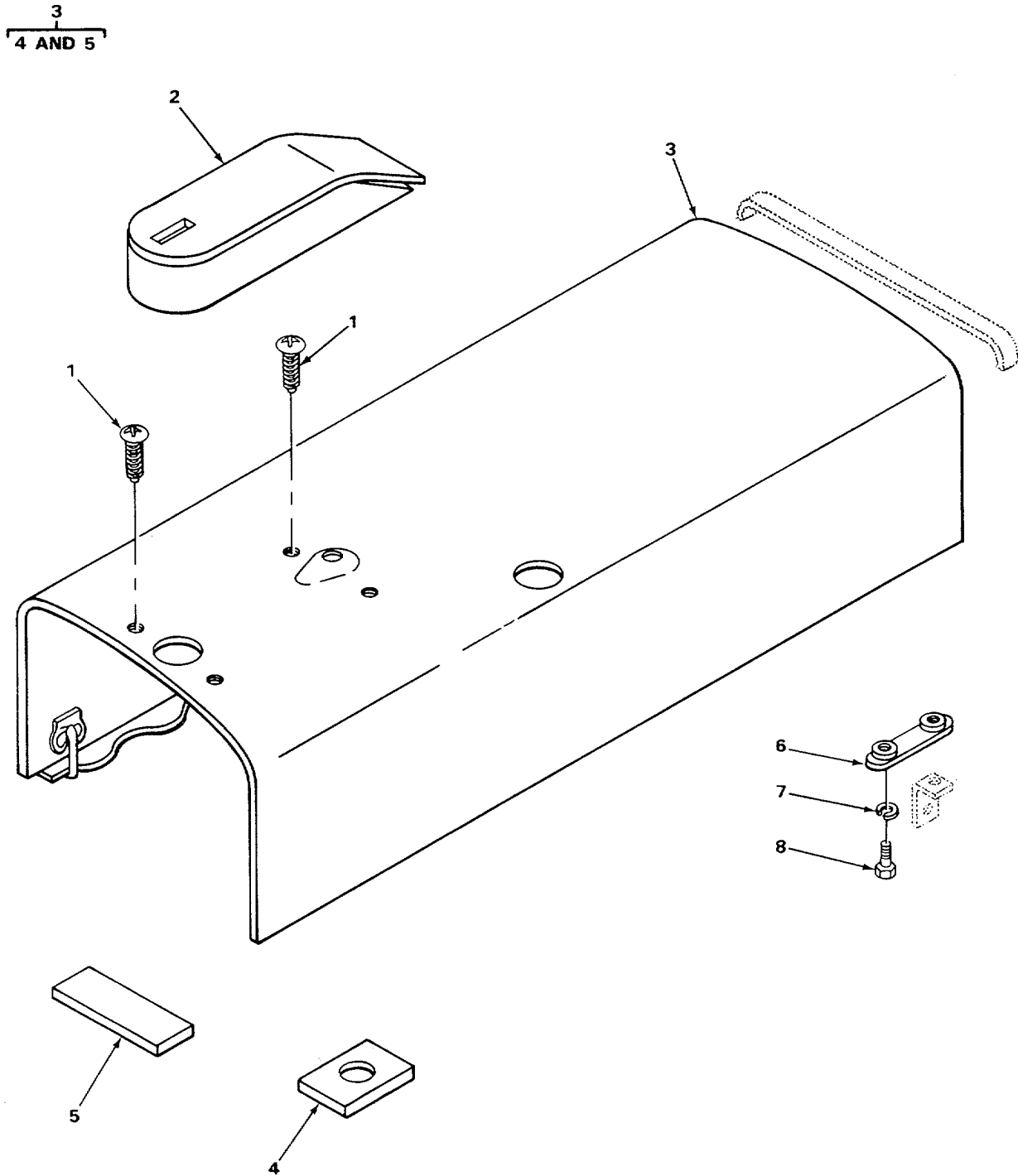

TA506505

FIGURE 144. HOOD AND RELATED PARTS.

| SECTION II | | | | | |
|---|-------|-------|------------|---------------------------------------|-----|
| (1) | (2) | (3) | (4) | (5) | (6) |
| ITEM | SMR | | PART | | |
| NO | CODE | CAGEC | NUMBER | DESCRIPTION AND USABLE ON CODES (UOC) | QTY |
| GROUP 1801 BODY, CAB, CD, AND HULL ASSEMBLIES | | | | | |
| FIG. 144 HOOD AND RELATED PARTS | | | | | |
| 1 | PFOZZ | 75160 | 37H51 | SCREW, DRIVE | 4 |
| 2 | PFOZZ | 75160 | AT69U39 | COVER, ACCESS..... | 1 |
| 3 | PFOZZ | 75160 | AT73830 | HOOD, ENGINE COMPART..... | 1 |
| 4 | PFOZZ | 75160 | T31651 | •RUBBER STRIP | 1 |
| 5 | PFOZZ | 75160 | T31654 | •RUBBER STRIP | 2 |
| 6 | PFOZZ | 75160 | T25291 | NUT, PLAIN, PLATE | 2 |
| 7 | PAOZZ | 96906 | MS35338-46 | WASHER, LOCK..... | 4 |
| 6 | PFOZZ | 96906 | MS18154-58 | SREW, CAP, HEXAGON H | 4 |

END OF FIGURE

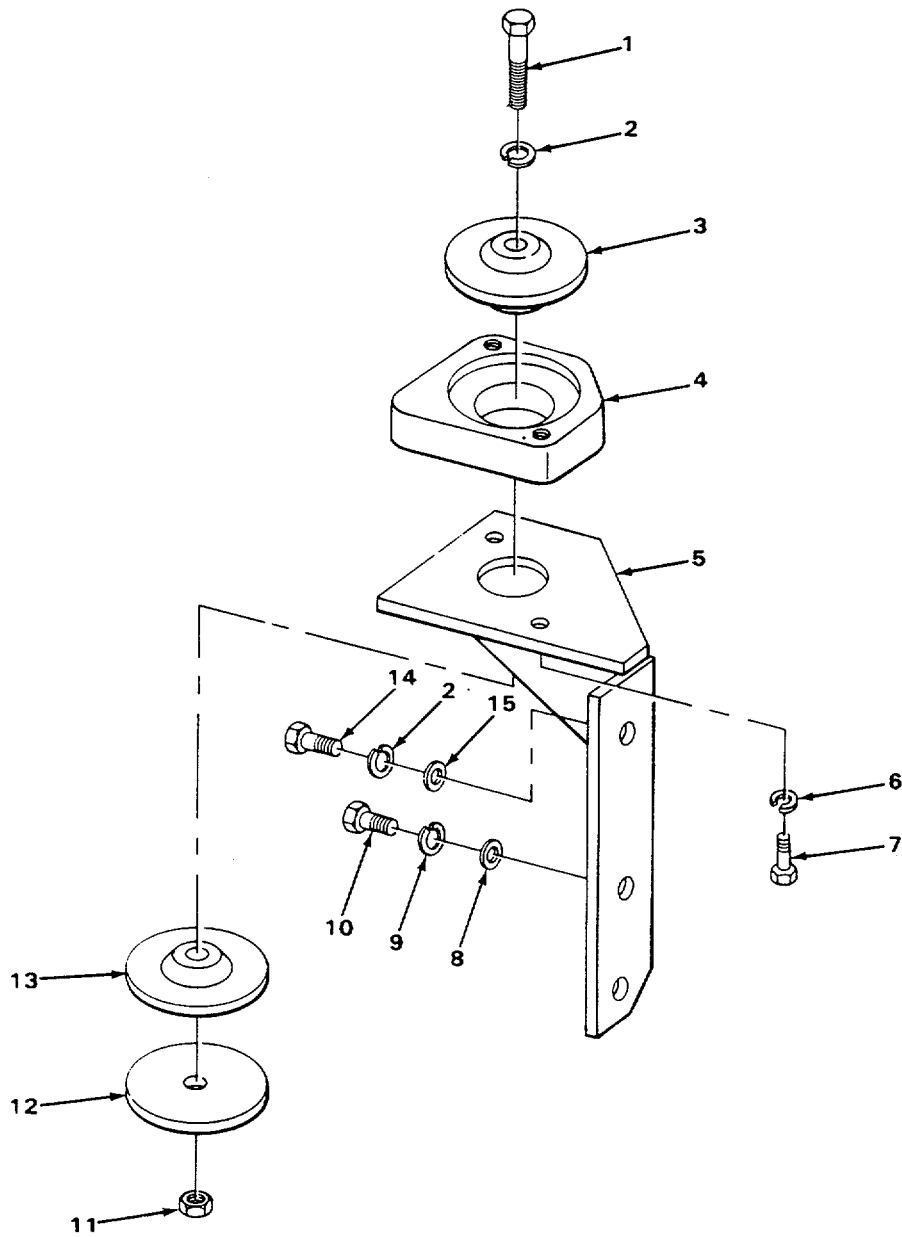

TA506506

FIGURE 145. CANOPY FRONT CUSHION MOUNT SOCKET AND BRACKET.

| SECTION II | | | | | |
|------------|-------|-------|------------|--|-----|
| (1) | (2) | (3) | (4) | (5) | (6) |
| ITEM | SMR | | PART | DESCRIPTION AND USABLE ON CODES (UOC) | QTY |
| NO | CODE | CAGEC | NUMBER | | |
| | | | | GROUP 1801 BODY, CAB, HOOD, AND HULL ASSEMBLIES | |
| | | | | FIG. 145 CANOPY FRONT CUSHION MOUNT SOCKET AND BRACKET | |
| 1 | PFFZZ | 75160 | 9H2113 | SCREW, CAP, HEXAGON H..... | 1 |
| 2 | PFFZZ | 96906 | MS35338-51 | WASHER, LOCK..... | 2 |
| 3 | PFFZZ | 75160 | AT33507 | MOUNT, RESILIENT FRONT UPPER..... | 1 |
| 4 | PFFZZ | 75160 | T34494 | PLATE, RETAINING, SHA..... | 1 |
| 5 | PFFZZ | 75160 | AT32966 | BRACKET, SPECIAL RIGHT FRONT | 1 |
| 5 | PFFZZ | 75160 | AT485S3 | BRACKET, SPECIAL LEFT FRONT | 1 |
| 6 | PAFZZ | 96906 | MS35338-46 | WASHER, LOCK..... | 2 |
| 7 | PAFZZ | 75160 | 19H1732 | SCREW, CAP, HEXAGON H..... | 2 |
| 8 | PFFZZ | 75160 | 24H1378 | WASHER, FLAT USE ON SERIAL NUMBERS 319995 THRU 342573 | 2 |
| 9 | PFFZZ | 96906 | MS35338-50 | WASER, LOCK | 2 |
| 10 | PFFZZ | 75160 | 19H1356 | SCREW, CAP, HEXAGON H..... | 2 |
| 11 | PAFZZ | 75160 | 14H794 | NUT, PLAIN, HEXAGON | 1 |
| 12 | PFFZZ | 75160 | 24H1S3 | WASHER, FLAT..... | 1 |
| 13 | PFFZZ | 75160 | 4T335A8 | MOUNT, RESILIENT CANOPY FRONT, LOWER | 1 |
| 14 | PFFZZ | 75160 | 9H374 | SCREW, CAP, SOCKET HE..... | 1 |
| 15 | PFFZZ | 75160 | 24H133 | WASHER, FLAT USE ON SERIAL NUMBERS 319995 THRU 342573 | 2 |

END OF FIGURE

145-1

4
5

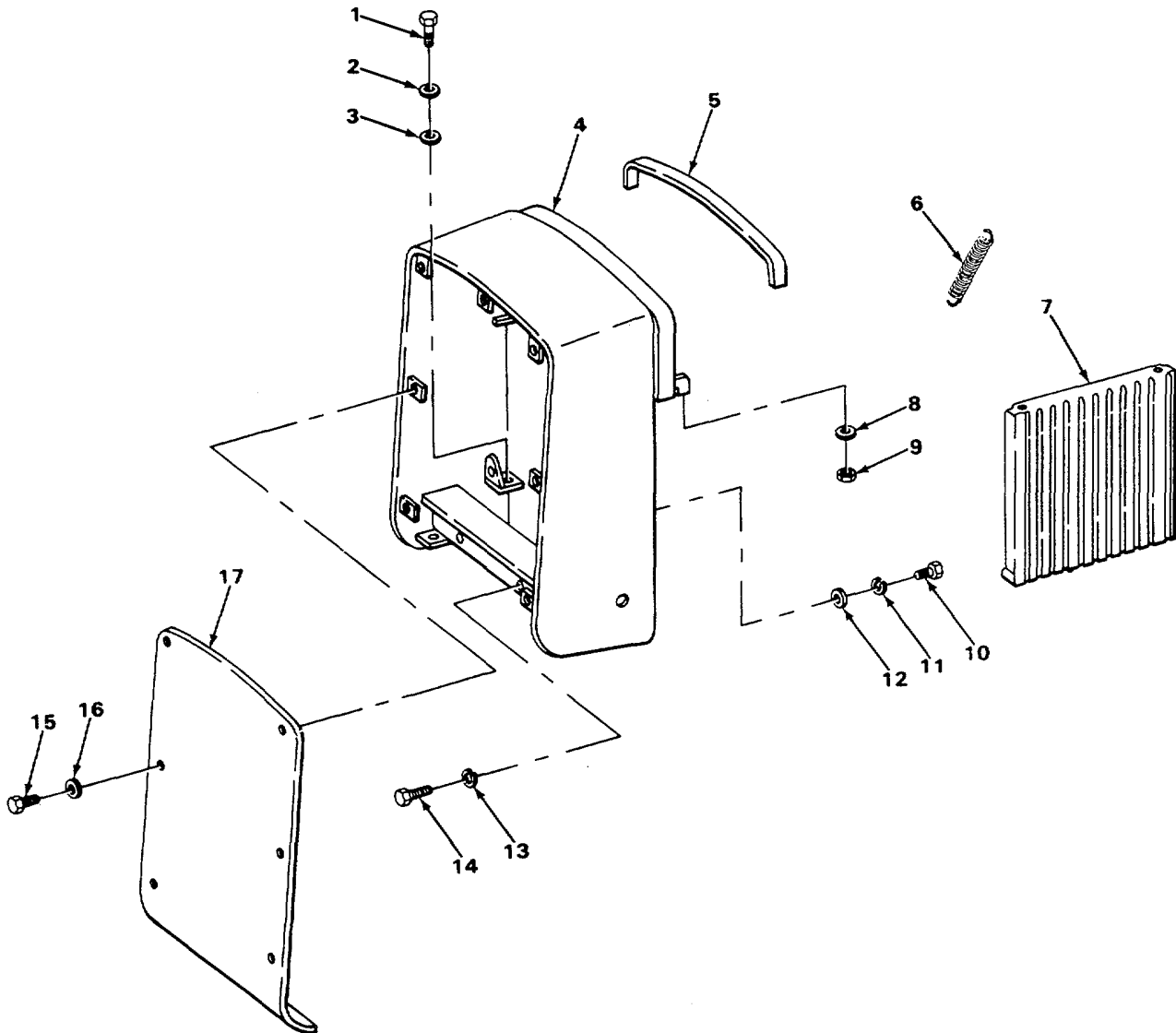

TA506507

FIGURE 146. GRILLE HOUSING AND RELATED PARTS.

SECTION II

| (1) ITEM NO | (2) SMR CODE | (3) CAGEC | (4) PART NUMBER | (5) DESCRIPTION AND USABLE ON CODES (UOC) | (6) QTY |
|---|--------------------|--------------|-----------------------|--|------------|
| GROUP 1801 BODY, CAB, HOOD, AND HULL ASSEMBLIES | | | | | |
| FIG. 146 GRILLE HOUSING AND RELATED PARTS | | | | | |
| 1 | PFOZZ | 75160 | 19H1777 | SCREW, CAP, HEXAGON H..... | 2 |
| 2 | PFOZZ | 75160 | 24H1111 | WASHER, FLAT..... | 2 |
| 3 | PFOZZ | 75160 | 24H1341 | WASHER, FLAT..... | 2 |
| 4 | PFOZZ | 75160 | AT30726 | HOUSING, GRILLE..... | 1 |
| 5 | PFOZZ | 75160 | T31647 | •RUBBER STRIP..... | 1 |
| 6 | PFOZZ | 75160 | R26858 | SPRING, HELICAL, EXTE..... | 2 |
| 7 | PFOZZ | 75160 | AT35236 | VENTILATOR, AIR CIRC..... | 2 |
| 8 | PAOZZ | 96906 | MS2718314 | WASHER, FLAT..... | 2 |
| 9 | PFOZZ | 96906 | MS17829-5C | NUT, SELF-LOCKING, HE..... | 2 |
| 10 | PAOZZ | 75160 | 19H2284 | SCREW, CAP, HEXAGON H..... | 2 |
| 11 | PAOZZ | 96906 | MS3533846 | WASHER, LOCK..... | 2 |
| 12 | PFOZZ | 75160 | 24H1312 | WASHER, FLAT..... | 2 |
| 13 | PFOZZ | 96906 | MS3533851 | WASHER, LOCK..... | 2 |
| 14 | PFOZZ | 75160 | 19H1782 | SCREW, CAP, HEXAGON H..... | 2 |
| * 15 | PFO22 | 80204 | B18218H050C075N | SCREW, CAP, HEXAGON H..... | 8 |
| 16 | PFOZZ | 75160 | 24H1625 | WASHER, FLAT..... | 8 |
| 17 | PFOZZ | 75160 | T33610 | BRACKET, ANGLE..... | 1 |

END OF FIGURE

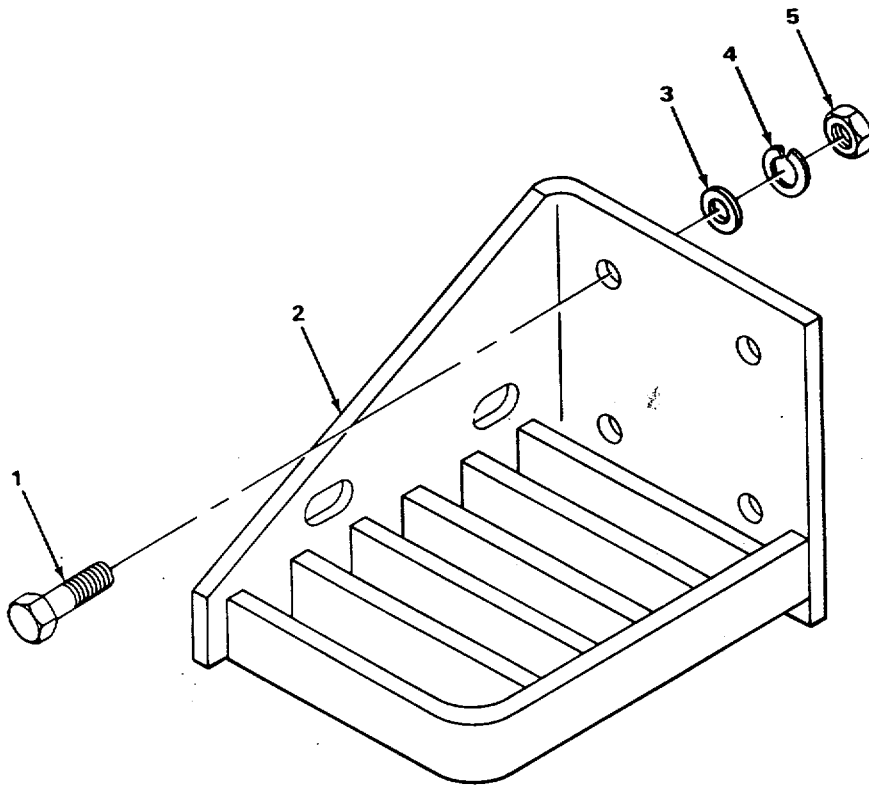

TA506508

FIGURE 147. STEP.

| SECTION II | | | | | |
|------------|------|-------|--------|---------------------------------------|-----|
| (1) | (2) | (3) | (4) | (5) | (6) |
| ITEM | SMR | | PART | | |
| NO | CODE | CAGEC | NUMBER | DESCRIPTION AND USABLE ON CODES (UOC) | QTY |

GROUP 1842 FENDERS, RUNNING BOARDS
WITH MOUNTING AND ATTACHING PARTS,
OUTRIGGERS, WINDSHIELD, GLASS, ETC.

FIG. 147 STEP

| | | | | | |
|---|-------|-------|------------|----------------------------|---|
| 1 | PAOZZ | 75160 | 19H1732 | SCREW, CAP, HEXAGON | 4 |
| 2 | PFOZZ | 75160 | AT32715 | STEP, BOARDING, VEHIC..... | 1 |
| 3 | PFOZZ | 96906 | MS27183-14 | WASHER, FLAT | 4 |
| 4 | PAOZZ | 96906 | MS3533846 | WASHER, LOCK..... | 4 |
| 5 | PFOZZ | 75160 | 14H812 | NUT HEX | 4 |

END OF FIGURE

147-1

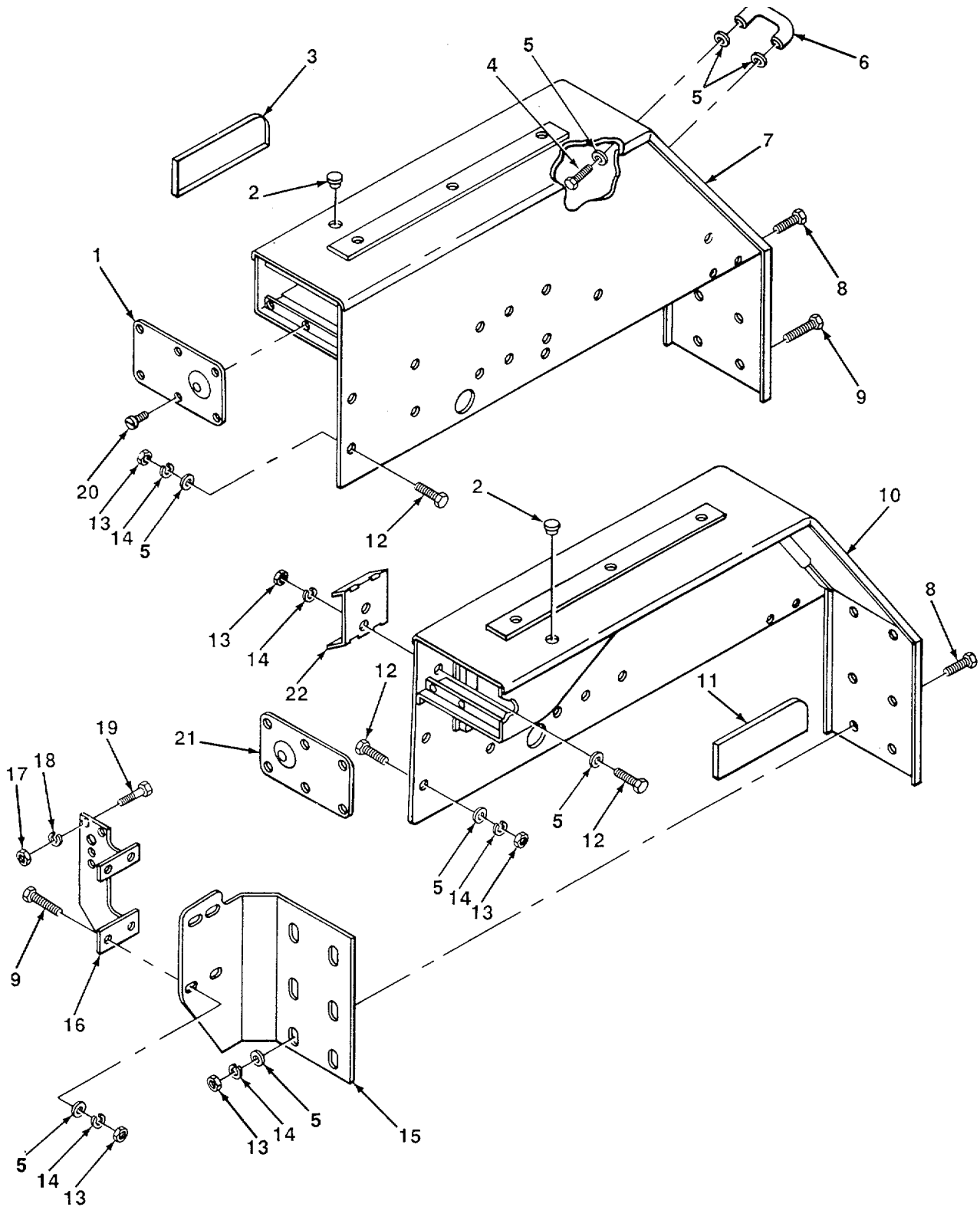

TA506509

FIGURE 148. FENDERS.

| SECTION II | | | | | |
|------------|----------|-------|-------------|--|-----|
| (1) | (2) | (3) | (4) | (5) | (6) |
| ITEM NO | SMR CODE | CAGEC | PART NUMBER | DESCRIPTION AND USABLE ON CODES (UOC) | QTY |
| | | | | GROUP 1802 FENDERS, RUNNING BOARDS WITH MOUNTING AND ATTACHING PARTS OUTRIGGERS, WINDSHIELD, GLASS, ETC. | |
| | | | | FIG. 148 FENDERS | |
| 1 | PFFZZ | 75160 | DP21593 | HOLDER, LAMPHOLDER REAR LEFT, USE ON SERIAL NUMBERS 319995 THRU 342573..... | 1 |
| 1 | PFFZZ | 75160 | CJT145078 | GUARD, LAMP REAR LEFT, USE ON SERIAL NUMBERS 235786 THRU 235999 | 1 |
| 2 | PFFZZ | 75160 | H84660 | BUTTON, PLUG USE ON SERIAL NUMBERS 319995 THRU 342573 | 2 |
| 3 | PFFZZ | 75160 | T51218 | LINER SECTION, VEHIC LEFT, USE ON SERIAL NUMBERS 319995 THRU 342573..... | 1 |
| 4 | PAFZZ | 75160 | 19H1936 | SCREW, CAP, HEXAGON H..... | 2 |
| 5 | PAFZZ | 96906 | MS2718314 | WASHER, FLAT..... | 38 |
| 6 | PFFZZ | 75160 | R31618 | HANDLE, BOW | 1 |
| 7 | PFFZZ | 75160 | AT44776 | FENDER, VEHICULAR USE ON SERIAL NUMBERS 319995 THRU 342573 | 1 |
| 8 | PFFZZ | 75160 | 19H218 | SCREW, CAP, HEXAGON H..... | 8 |
| 9 | PAFZZ | 75160 | 19H988 | SCREW, CAP, HEXAGON H..... | 8 |
| 10 | PFFZZ | 75160 | AT44775 | FENDER, VEHICULAR USE ON SERIAL NUMBERS 319995 THRU 342573 | 1 |
| 10 | PFFZZ | 75160 | CJT24970P | FENDER, VEHICULAR USE ON SERIAL NUMBERS 235786 THRU 235999 | 1 |
| 11 | PFFZZ | 75160 | T51219 | LINER SECTION, VEHIC RIGHT, USE ON SERIAL NUMBERS 319995 THRU 342573..... | 1 |
| 12 | PAFZZ | 75160 | 19H1731 | SCREW, CAP, HEXAGON H..... | 14 |
| 12 | PAFZZ | 75160 | 19H1732 | SCREW, CAP, HEXAGON H..... | 12 |
| 13 | PFFZZ | 75160 | 14H812 | NUT HEX | 34 |
| 14 | PAFZZ | 96906 | MS3533846 | WASHER, LOCK..... | 34 |
| 15 | PFFZZ | 75160 | T33859 | FRAME, STRUCTURAL, VE RIGHT HAND | 1 |
| 15 | PFFZZ | 75160 | T33860 | PLAT, MOUNTING, FLAT LEFT HAND..... | 1 |
| 16 | PFFZZ | 75160 | AT32968 | BRACE, FENDER..... | 2 |
| * 17 | PFFZZ | 75160 | 14HB09 | NUT, PLAIN, HEXAGON | 4 |
| 18 | PAFZZ | 96906 | MS3533848 | WASHER, LOCK..... | 4 |
| 19 | PFFZZ | 75160 | 19H1831 | SCREW, CAP, HEXAGON H USE ON SERIAL NUMBERS 319995 THRU 342573 | 4 |
| 19 | PFFZZ | 75160 | 19H1777 | SCREW, CAP, HEXAGON H USE ON SERIAL NUMBERS 235786 THRU 235999 | 4 |
| 20 | PFFZZ | 75160 | 19H1777 | SCREW, CAP, HEXAGON H..... | 4 |
| 21 | PFFZZ | 75160 | DP21592 | HOLDER, LAMPHOLDER REAR RIGHT, USE ON SERIAL NUMBERS 319995 THRU 342573 | 1 |
| 21 | PFFZZ | 75160 | CJT14507A | MOUNTING BASE, ELECT REAR RIGHT, USE ON SERIAL NUMBERS 235786 THRU 235999 | 1 |
| 22 | PFFZZ | 75160 | U41503 | BRACKET, DOUBLE ANGL PIN..... | 1 |

END OF FIGURE

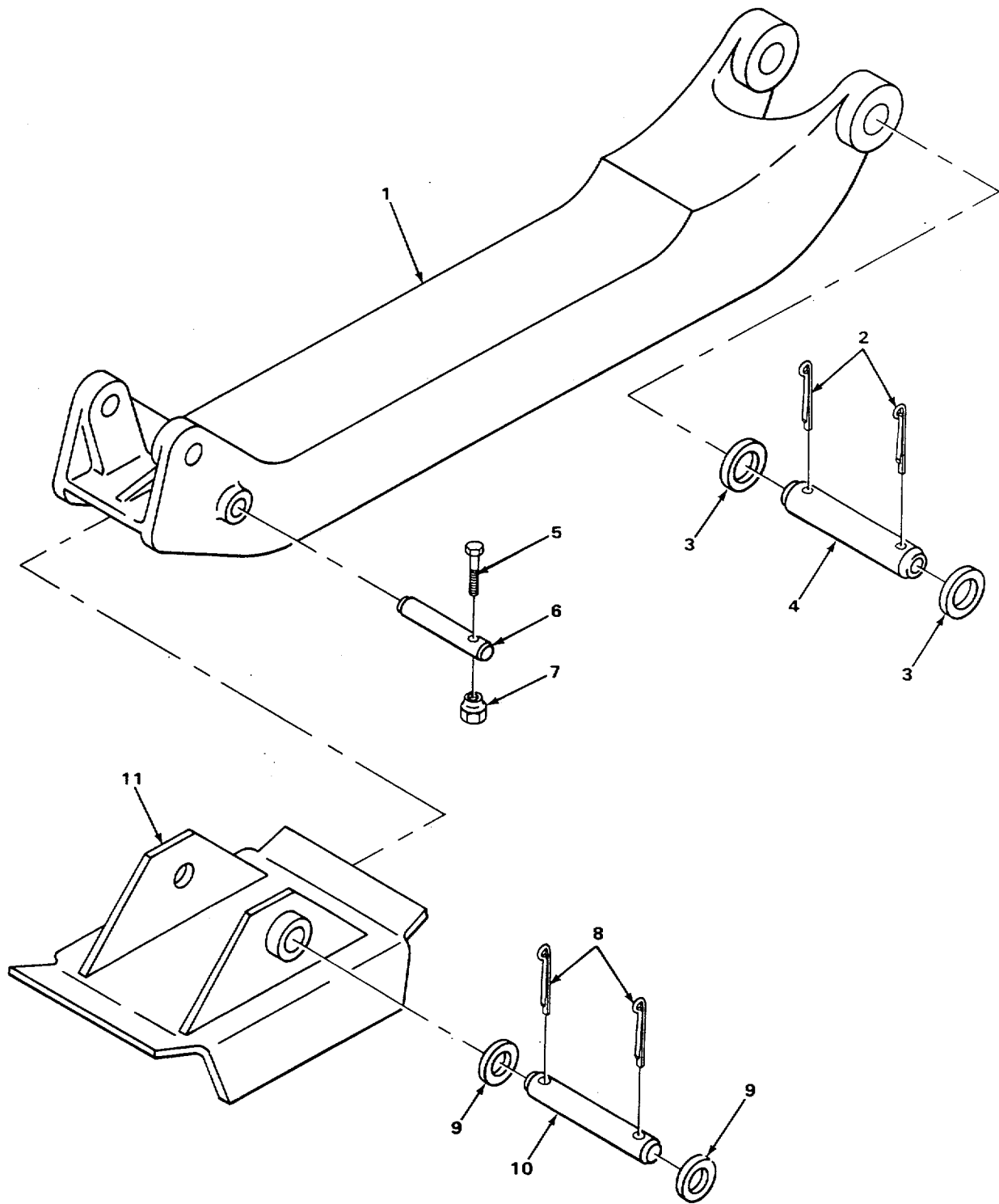

TA506510

FIGURE 149. STABILIZER.

| SECTION II | | | | | |
|------------|----------|-------|-------------|---|-----|
| (1) | (2) | (3) | (4) | (5) | (6) |
| ITEM NO | SMR CODE | CAGEC | PART NUMBER | DESCRIPTION AND USABLE ON CODES (UOC) | QTY |
| | | | | GROUP 1802 FENDERS, RUNNING BOARDS WITH MOUNTING AND ATTACHING PARTS, OUTRIGGERS, WINDSHIELD, GLASS, ETC. | |
| | | | | FIG. 149 STABILIZER | |
| 1 | PFOZZ | 75160 | T40236 | BAR, STABILIZER | 2 |
| 2 | PFOZZ | 96906 | MS2465752 | PIN, COTTER | 4 |
| 3 | PFOZZ | 75160 | 24H1571 | SPACER, RING..... | 4 |
| 4 | PFOZZ | 75160 | T34485 | PIN, STRAIGHT, HEADLE TO MAIN FRAME | 2 |
| 5 | PFOZZ | 75160 | 19H1945 | SCREW, CAP, HEXAGON H..... | 2 |
| 6 | PFOZZ | 75160 | T36880 | PIN, STRAIGHT, HEADLE CYINDER, ROD END..... | 2 |
| 7 | PFOZZ | 96906 | MS5194339 | NUT, SELF-LOCKING, HE USE ON SERIAL NUMBERS 235786 THRU 235999 | 2 |
| 8 | PFOZZ | 96906 | MS24665-623 | PIN, COTTER | 4 |
| 9 | PFOZZ | 75160 | 24H148 | SPACER, RING..... | 4 |
| 10 | PFOZZ | 75160 | T33681 | PIN, STRAIGHT, HEADLE FOOT PIVOT | 2 |
| 11 | PFOZZ | 75160 | T38032 | BRACKET, ENGINE ACCE..... | 2 |

END OF FIGURE

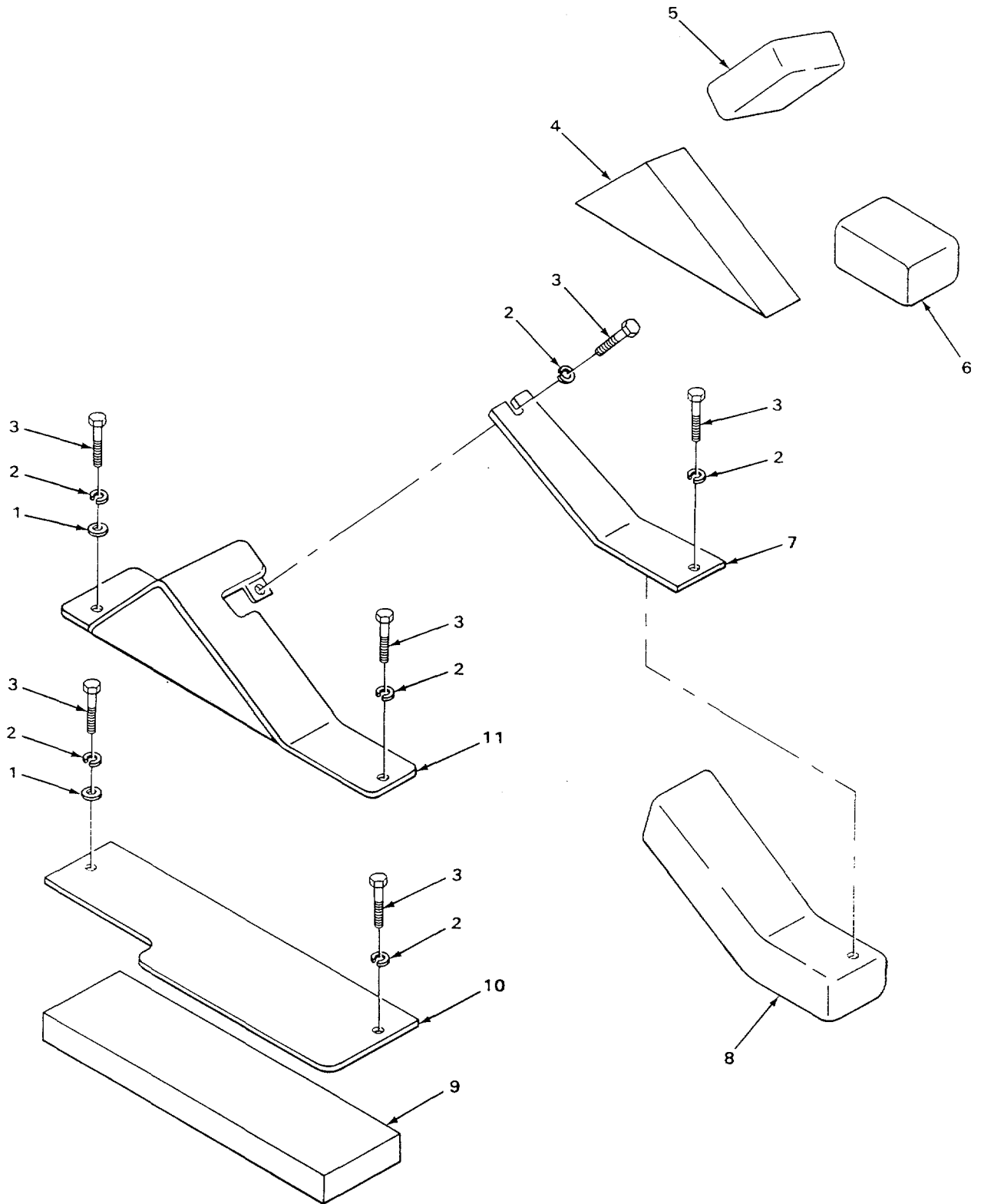
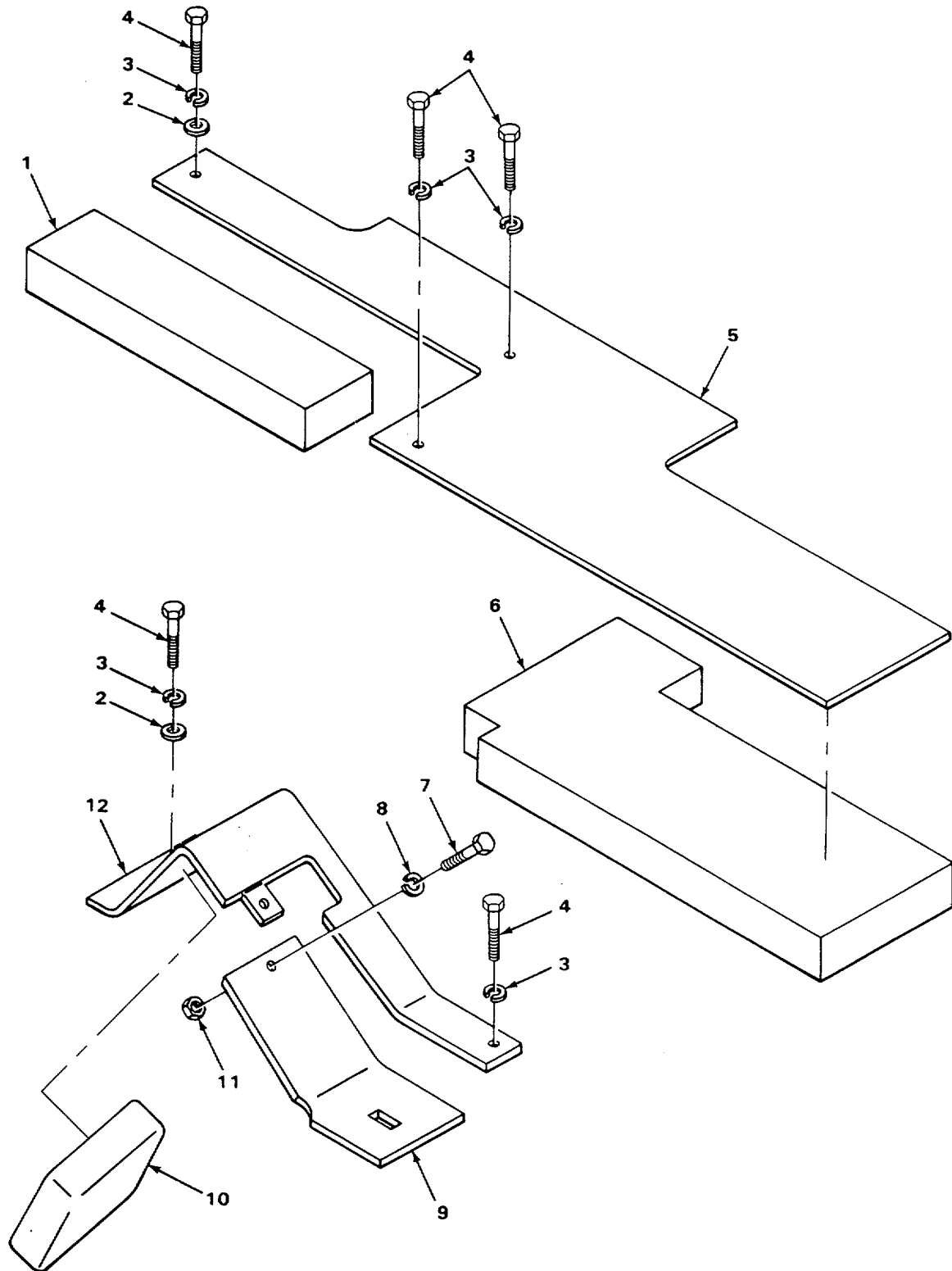

FIGURE 150. LEFT PLATFORM AND SUPPORT.

| SECTION II | | | | | |
|--|----------|-------|-------------|--|-----|
| (1) | (2) | (3) | (4) | (5) | (6) |
| ITEM NO | SMR CODE | CAGEC | PART NUMBER | DESCRIPTION AND USABLE ON CODES (UOC) | QTY |
| GROUP 1805 FLOORS, SUBFLOORS, AND RELATED COMPONENTS | | | | | |
| FIG. 150 LEFT PLATFORM AND SUPPORT | | | | | |
| 1 | PAOZZ | 75160 | 24H1305 | WASHET, FLAT | 2 |
| 2 | PAOZZ | 96906 | MS3533846 | WASHER, LOCK..... | 6 |
| 3 | PAOZZ | 75160 | 19H2284 | SCREW, CAP, HEXAGON H..... | 6 |
| 4 | PFOZZ | 75160 | T45628 | PAD, CUSHIONING OUTER LEFT, USE ON SERIAL NUMBERS 319995 THRU 342573..... | 1 |
| 5 | PFOZZ | 75160 | T4562S | PAD, CUSHIONING OUTER LEFT FRONT, USE ON SERIAL NUMBERS 319995 THRU 342573 | 1 |
| 6 | PFOZZ | 75160 | T45627 | PAD, CUSHIONING INNER LEFT, USE ON SERIAL NUMBERS 319995 THRU 342573..... | 1 |
| 7 | PFOZZ | 75160 | T38S47 | TREAD, METALLIC, NONS INNER LEFT | 1 |
| 8 | PFOZZ | 75160 | T45630 | PAD, CUSHIONING INNER LEFT, USE ON SERIAL NUMBERS 319995 THRU 342573..... | 1 |
| 9 | PFOZZ | 75160 | T45620 | PAD, CUSHIONING LEFT, USE ON SERIAL NUMBERS 319995 THRU 342573 | 1 |
| 10 | PFOZZ | 75160 | T38944 | PLATFORM, VEHICULAR LEFT | 1 |
| 11 | PFOZZ | 75160 | AT37773 | FRAME SECTION, STRUC OUTER LEFT | 1 |

END OF FIGURE



TA506512

FIGURE 151. RIGHT PLATFORM AND RELATED PARTS.

| SECTION II | | | | | |
|------------|----------|-------|-------------|--|-----|
| (1) | (2) | (3) | (4) | (5) | (6) |
| ITEM NO | SMR CODE | CAGEC | PART NUMBER | DESCRIPTION AND USABLE ON CODES (UOC) | QTY |
| | | | | GROUP 1805 FLOORS, SUBFLOORS AND RELATED COMPONENTS | |
| | | | | FIG. 151 RIGHT PLATFORM AND RELATED PARTS | |
| 1 | PFOZZ | 75160 | T45623 | PAD, CUSHIONING USE ON SERIAL NUMBERS 319995 THRU 342573 | 1 |
| 2 | PAOZZ | 96936 | MS27183-14 | WASHER, FLAT | 2 |
| 3 | PAOZZ | 96906 | MSJ5338-46 | WASHER, LOCK..... | 5 |
| 4 | PAOZZ | 75160 | 19H2284 | SCREW, CAP, HEXAGON H..... | 5 |
| 5 | PFOZZ | 75160 | T38942 | PLATFORM, BODY, VEHIC..... | 1 |
| 6 | PFOZZ | 75160 | T45622 | PAD, CUSHIONING | 1 |
| 7 | PFOZZ | 75160 | 19H1914 | SCREW, CAP, HEXAGON H..... | 1 |
| 8 | PFOZZ | 02614 | N45P4B6 | WASER, LOCK..... | 1 |
| 9 | PFOZZ | 75160 | T38948 | RAMP, PLATFORM INNER RIGHT | 1 |
| 10 | PFOZZ | 75160 | T45624 | PAD, CUSHIONING OUTER RIGHT | 1 |
| 11 | PAOZZ | 75160 | 14H786 | NUT WASHER | 1 |
| 12 | PFOZZ | 75160 | AT37772 | RAMP, LOADING, VEHICL, OUTER RIGHT | 1 |

END OF FIGURE

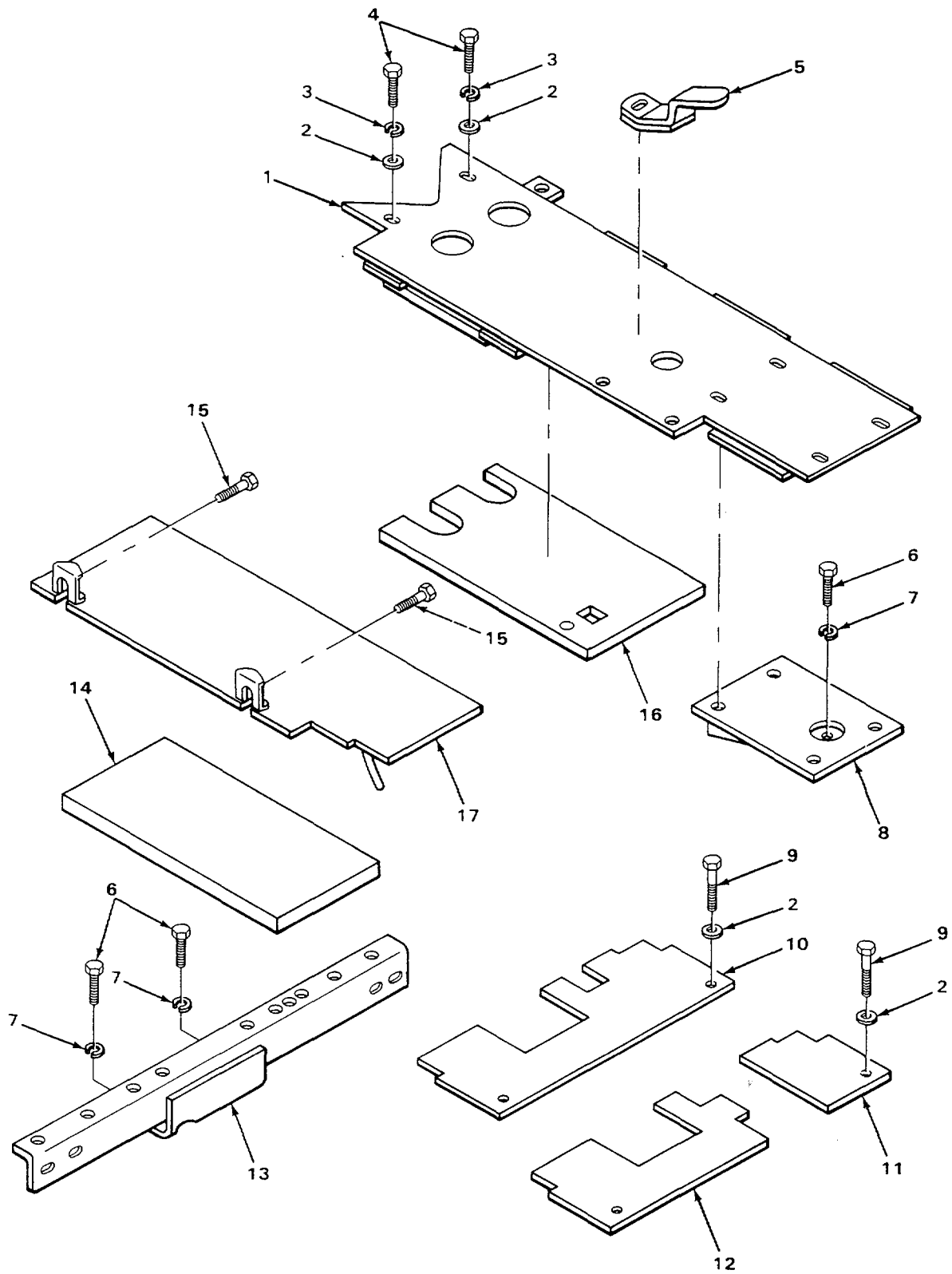

TA506513

FIGURE 152. CENTER PLATFORM, REAR PLATFORMS, AND BATTERY COVER.

SECTION II

| (1) ITEM NO | (2) SMR CODE | (3) CAGEC | (4) PART NUMBER | (5) DESCRIPTION AND USABLE ON CODES (UOC) | (6) QTY |
|---|--------------------|--------------|---|---|------------|
| GROUP 1805 FLOORS, SUBFLOORS, AND RELATED COMPONENTS | | | | | |
| FIG. 152 CENTER PLATFORM, REAR PLATFORMS, AND BATTERY COVER | | | | | |
| 1 | PFOZZ | 75160 | AT39739 | PLATFORM, VEHICULAR | 1 |
| 2 | PAOZZ | 96906 | MS27183-14 | WASHER, FLAT | 8 |
| 3 | PAOZZ | 96906 | MS35338-46 | WASHER, LOCK..... | 4 |
| 4 | PAOZZ | 75160 | 19H2284 | SCREW, CAP, HEXAGON H..... | 4 |
| 5 | XDOZZ | 75160 | DP215L5 | CYLINDER, LOCK, VEHIC USE ON SERIAL NUMBERS 319995 THRU 342573 | 1 |
| 6 | PFOZZ | 75160 | 19H1815 | SCREW, CAP, HEXAGON H..... | 4 |
| 7 | PAOZZ | 96906 | MS35338-48 | WASHER, LOCK..... | 4 |
| 8 | PFOZZ | 75160 | 4T33C62 | FRAME SECTION, STRUC | 1 |
| 9 | PAOZZ | 75160 | 19H1731 | SCREW, CAP, HEXAGON H..... | 4 |
| 10 | PFOZZ | 75160 | CJT24970AB | PLATE, MENDING USE ON SERIAL NUMBERS 235786 THRU 235999 | 1 |
| PFOZZ | 75160 | DP20032 | PLATFORM, VEHICULAR RIGHT, USE ON SERIAL NUMBERS 319995 THRU 342573..... | | 11 |
| 12 | XDOZZ | 12177 | 261-018 | PLATFORM LEFT, USE ON SERIAL NUMBERS 319995 THRU 34573 | 1 |
| 13 | PFOZZ | 75160 | T33928 | BRACKET, ANGLE CENTER WITH CANOPY..... | 1 |
| 14 | PFUZZ | 75160 | T45621 | PAD, CUSHIONING USE ON SERIAL NUMBERS 319995 HRU 342573..... | 1 |
| 15 | PFOZZ | 75160 | T34037 | BOLT, MACHINE | 2 |
| 16 | PFOZZ | 75160 | T45625 | PAD, CUSHIONING USE ON SERIAL NUMBERS 319995 THRU 342573 | 1 |
| 17 | PFOZZ | 75160 | AT37770 | COVER, BATTERY BOX | 1 |

END OF FIGURE

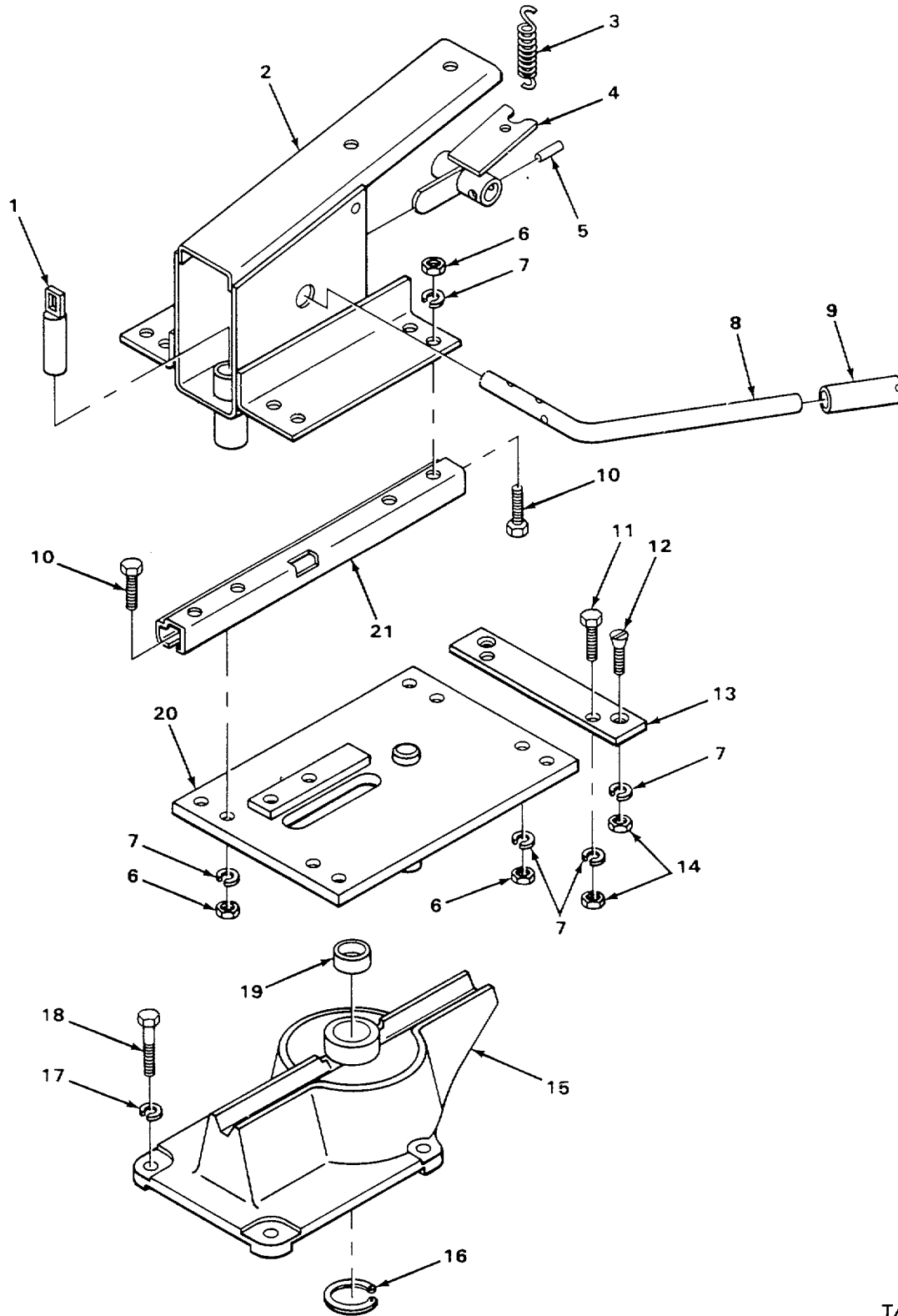

TA506514

FIGURE 153. SEAT LOWER SUPPORT AND SWIVEL.

| SECTION II | | | | | |
|--|----------|-------|-------------|--|-----|
| (1) | (2) | (3) | (4) | (5) | (6) |
| ITEM NO | SMR CODE | CAGEC | PART NUMBER | DESCRIPTION AND USABLE ON CODES (UOC) | QTY |
| GROUP 1806 UPHOLSTERY SEATS, AND CARPETS | | | | | |
| FIG. 153 SEAT LOWER SUPPORT AND SWIVEL | | | | | |
| 1 | PFOZZ | 75160 | AT34456 | PIN, STRAIGHT, HEADED | 1 |
| 2 | PFOZZ | 75160 | AT57457 | SUPPORT, SEAT, VEHICU LOWE | 1 |
| 3 | PFOZZ | 75160 | T15508 | SPRING, HELICAL, EXTE | 1 |
| 4 | PFOZZ | 75160 | AT32963 | LEVER, MANUAL CONTRO | 1 |
| 5 | PFOZZ | 75160 | 34H298 | PIN, SPRING..... | 1 |
| 6 | PFOZZ | 75160 | 14H650 | NUT, PLAIN, HEXAGON | 8 |
| 7 | PAOZZ | 96906 | MS35338-45 | WASHER, LOCK..... | 16 |
| 8 | PFDZZ | 75160 | T34409 | LEVER, MANUAL CONTRO | 1 |
| 9 | PFOZZ | 75160 | U43703 | GRIP, HANDLE | 1 |
| 10 | PFOZZ | 75160 | T38J65 | BOLT,SQUARE NECK SPECIAL..... | 8 |
| 11 | PAOZZ | 75160 | 19H1905 | SCREW, CAP, HEXAGON H..... | 4 |
| 12 | PFOZZ | 75160 | 21H1068 | SCREW, MACHINE HEAD | 4 |
| 13 | PFOZZ | 75160 | T38066 | CONNECTING LINK, RIG..... | 2 |
| 14 | PFOZZ | 75160 | 14H785 | NUT | 8 |
| 15 | PFOZZ | 75160 | T33868 | BASE, SEAT, VEHICULAR..... | 1 |
| 16 | PFOZZ | 75160 | T14648 | RING, RETAINING..... | 1 |
| 17 | PAOZZ | 96906 | MS35338-46 | WASHER, LOCK..... | 4 |
| 18 | PFOZZ | 75160 | 19 H1800 | SCREW, CAP, HEXAGON H USE ON SERIAL NUMBERS 319995 THRU 342573 | 4 |
| 19 | PFOZZ | 75160 | JD8406 | BEARING, ROLLER, THRU..... | 1 |
| 20 | PFOZZ | 75160 | AT32962 | PLATE, PIVOT USE ON SERIAL NUMBERS 235786 THRU 235999 | 1 |
| 20 | PFOZZ | 75160 | AT57456 | PLATE, PIVOT USE ON SERIAL NUMBERS 319995 THRU 342573 | 1 |
| 21 | PFOZZ | 75160 | AT36733 | ADJUSTER, SEAT TRACK..... | 2 |

END OF FIGURE

SECTION II

TM 5-2420-222-34P

12 22 25
13 23 26

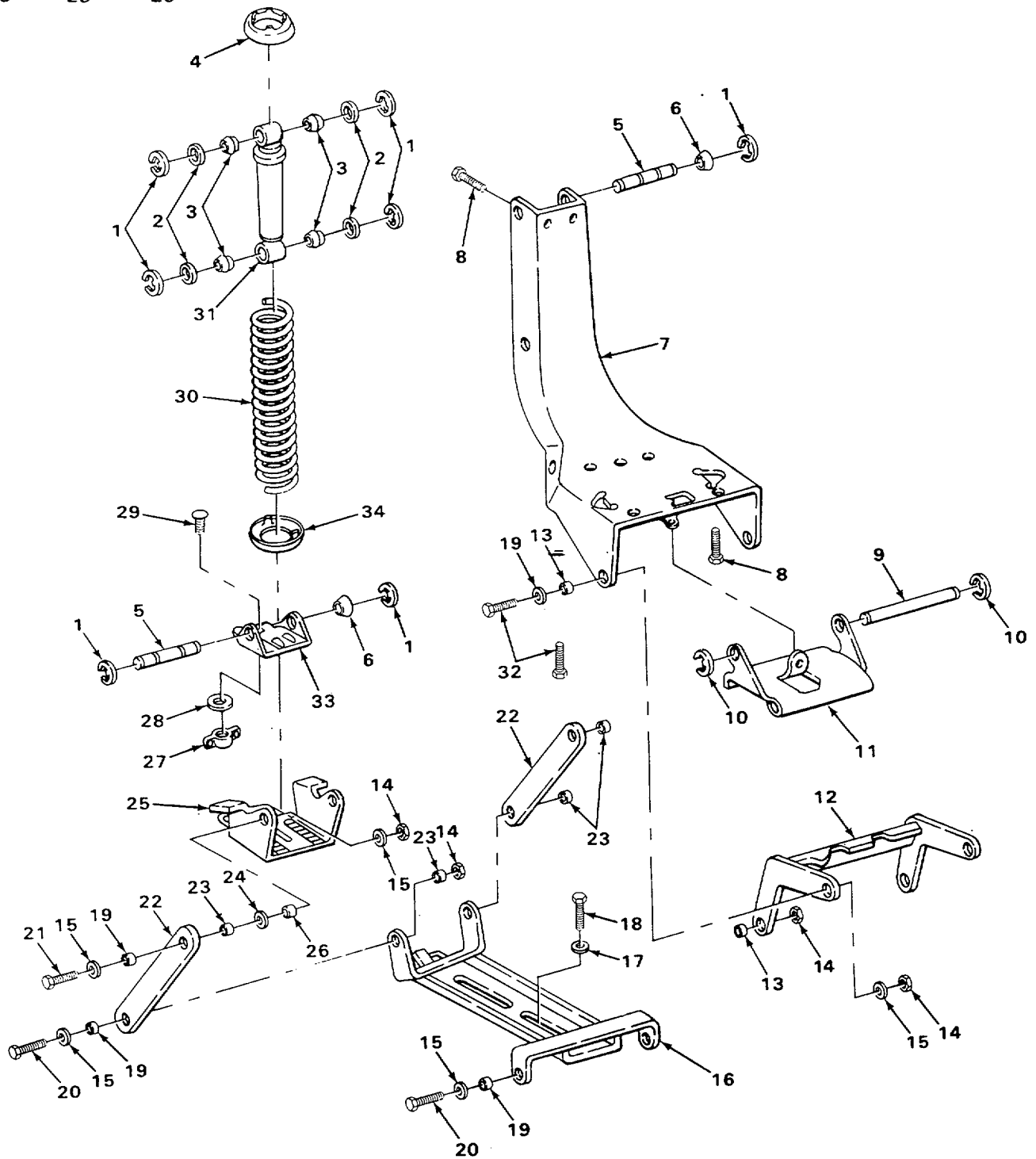

TA506515

FIGURE 154. DELUXE SEAT SUPPORT.

| SECTION II | | | | | |
|--|----------|--------|----------------------|---------------------------------------|-----|
| (1) | (2) | (3) | (4) | (5) | (6) |
| ITEM NO | SMR CODE | CAGEC | PART NUMBER | DESCRIPTION AND USABLE ON CODES (UOC) | QTY |
| GROUP 186 UPHOLSTERY, SEATS, AND CARPETS | | | | | |
| FIG. 154 DELUXE SEAT SUPPORT | | | | | |
| 1 | PFOZZ | 96906 | MS16633-1062 | RING, RETAINING..... | 8 |
| 2 | PFOZZ | 75160 | R1836R | WASHER, FLAT..... | 4 |
| 3 | PFOZZ | 75160 | R26632 | BUSHING, SLEEVE..... | 4 |
| 4 | PFOZZ | 75160 | R27442 | SEAT, HELICAL COMPRE..... | 1 |
| 5 | PFOZZ | 75160 | T21923 | SHAFT, STRAIGHT..... | 2 |
| 6 | PFOZZ | 75164 | T21926 | BUSHING, TAPERED..... | 2 |
| 7 | PFOZZ | 75160 | T21920 | FRAME, STRUCTURAL, VE..... | 1 |
| 8 | PAOZZ | 75160 | 19H1936 | SCREW, CAP, HEXAGON H..... | 4 |
| 9 | PFOZZ | 75160 | T21922 | PIN, STRAIGHT, HEADLE..... | 1 |
| 10 | PFOZZ | 75160 | T12808 | RING, RETAINING..... | 2 |
| 11 | PFOZZ | 75160 | T27971 | CATCH, CLAMPING..... | 1 |
| 12 | PFOZZ | 75160 | AT26122 | CONNECTING LINK, RIG..... | 1 |
| 13 | PFOZZ | 75160 | R27116 | •BUSHING, SLEEVE..... | 4 |
| 14 | PFOZZ | 75160 | 14H812 | NUT HEX..... | 8 |
| 15 | PFOZZ | 75160 | R27441 | WASHER, FLAT..... | 10 |
| 16 | PFOZZ | 75160 | AT19923 | BRACKET, DOUBLE ANGL..... | 1 |
| 17 | PFOZZ | 75160 | M557T | WASHER, FLAT..... | 2 |
| 18 | PFOZZ | 75160 | 19H1815 | BOLT, MACHINE..... | 2 |
| 19 | PFOZZ | 75160 | R27440 | BUSHING, SLEEVE..... | 10 |
| 20 | PAOZZ | 75160 | 19H1732 | SCREW, CAP, HEXAGON H..... | 4 |
| 21 | PFOZZ | 75160 | 19H1765 | SCREW, CAP, HEXAGON..... | 2 |
| 22 | PFOZZ | 75160 | AT20438 | CONNECTING LINK, RIG..... | 2 |
| 23 | PFOZZ | 75160 | R27116 | •BUSHING, SLEEVE..... | 2 |
| 24 | PFOZZ | 75160 | 24H1309 | WASHER, FLAT..... | 2 |
| 25 | PFOZZ | 75160 | AT20441 | CLIP, SPECIAL..... | 1 |
| 26 | PFOZZ | 75160 | R27116 | •BUSHING, SLEEVE..... | 2 |
| 27 | PFOZZ | 75160 | 14H819 | NUT, PLAIN, WING..... | 2 |
| 28 | PAOZZ | 75160 | 24H1290 | WASHER, FLAT..... | 2 |
| 29 | PFOZZ | 75160 | 03H1540 | BOLT, MACHINE..... | 2 |
| 30 | PFOZZ | 75160 | R26877 | SPRING, HELICAL, COMP..... | 1 |
| 31 | PFOZZ | 75160 | AR954 | SHOCK ABSORBER, DIRE..... | 1 |
| 32 | PAOZZ | 75160 | 19H1731 | SCREW, CAP HEXAGON H..... | 333 |
| PFOZZ | 75160 | T23237 | CLIP-CLEVIS, ROD RET | | 1 |
| 34 | PFOZZ | 75160 | R26879 | HOLDER, SPRING..... | 1 |

END OF FIGURE

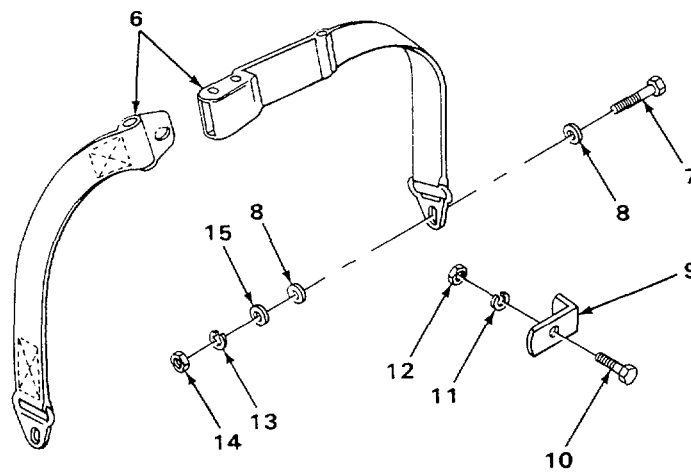
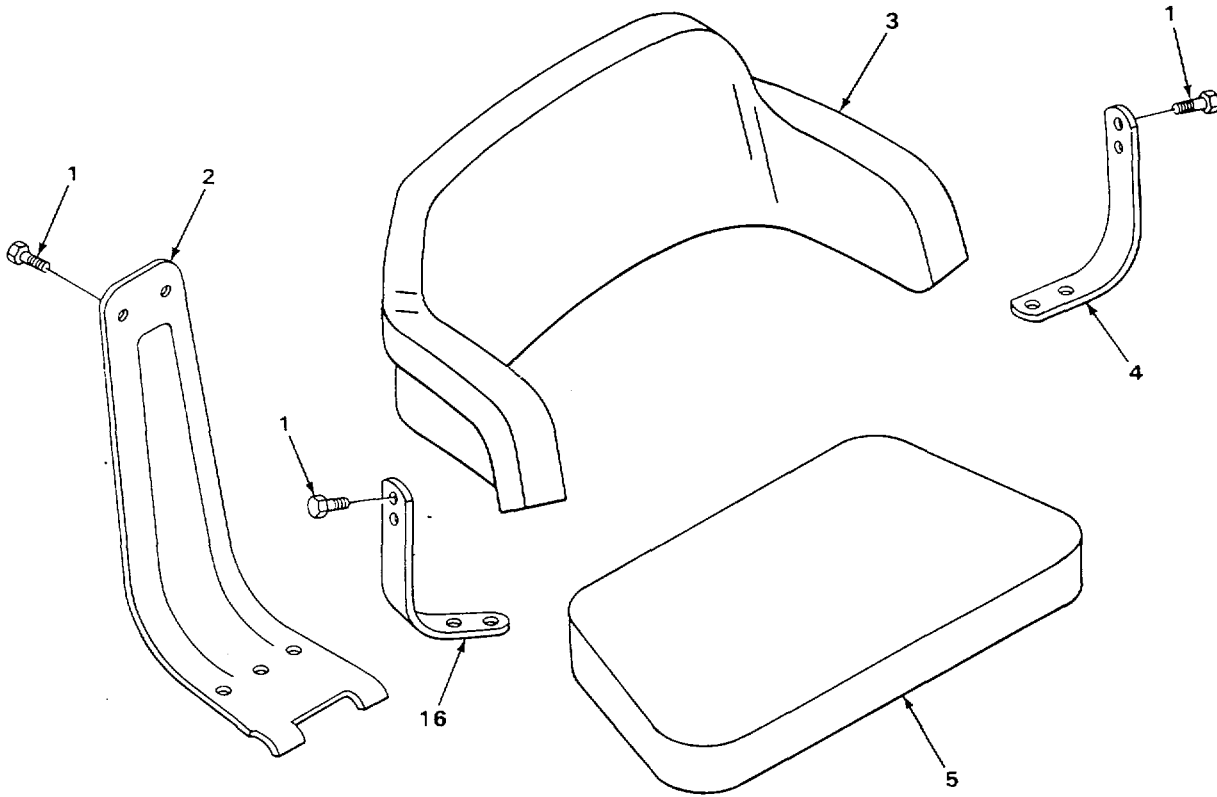

TA506516

FIGURE 155. SEAT AND SEATBELT.

| SECTION II | | | | | |
|---|-------|-------|------------|--|-----|
| (1) | (2) | (3) | (4) | (5) | (6) |
| ITEM | SMR | | PART | DESCRIPTION AND USABLE ON CODES (UOC) | QTY |
| NO | CODE | CAGEC | NUMBER | | |
| GROUP 1806 UPHOLSTERY, SEATS, AND CARPETS | | | | | |
| FIG. 155 SEAT AND SEATBELT | | | | | |
| 1 | PAOZZ | 75160 | 19H1936 | SCREW, CAP, HEXAGON H..... | 13 |
| 2 | PFOZZ | 75160 | AT53935 | COVER, ACCESS REAR..... | 1 |
| 3 | PFOZZ | 75160 | AT25964 | CUSHION, SEAT BACK, V BLACK | 1 |
| 4 | PFOZZ | 75160 | T27719 | BRACKET, ANGLE | 1 |
| 5 | PFOZZ | 75160 | AT20490 | CUSHION, SEAT, VEHICU BLACK..... | 1 |
| 6 | PFOZZ | 75160 | AT38518 | BELT, VEHICULAR SAFE | 1 |
| 6 | PFOZZ | 75160 | AT37833 | BELT, VEHICULAR SAFE USE ON SERIAL NUMBERS 319995 THRU 342573 | 1 |
| 7 | PFOZZ | 75160 | R41778 | BOLT, SHOULDER..... | 2 |
| 8 | PFOZZ | 75160 | 24H11226 | WASHER, FLAT..... | 4 |
| 9 | PFOZZ | 75160 | T26153 | BRACKET, ANGLE ATTACHING | 2 |
| 10 | XDOZZ | 75160 | 19H2508 | SCREW, CAP | 2 |
| 11 | PAOZZ | 96906 | MS35338-48 | WASHER, LOCK..... | 2 |
| * 12 | PFOZZ | 75160 | 14H809 | NUT, PLAIN, HEXAGON | 2 |
| 13 | XDOZZ | 75160 | 12H1293 | WASHER, LOCK..... | 2 |
| 14 | PFOZZ | 75160 | 14H813 | NUT, PLAIN, HEXAGON | 2 |
| 15 | PFOZZ | 75160 | 24H1363 | WASHER, FLAT..... | 2 |
| 16 | XDOZZ | 75160 | T27718 | BRACKET, ANGLE | 1 |

END OF FIGURE

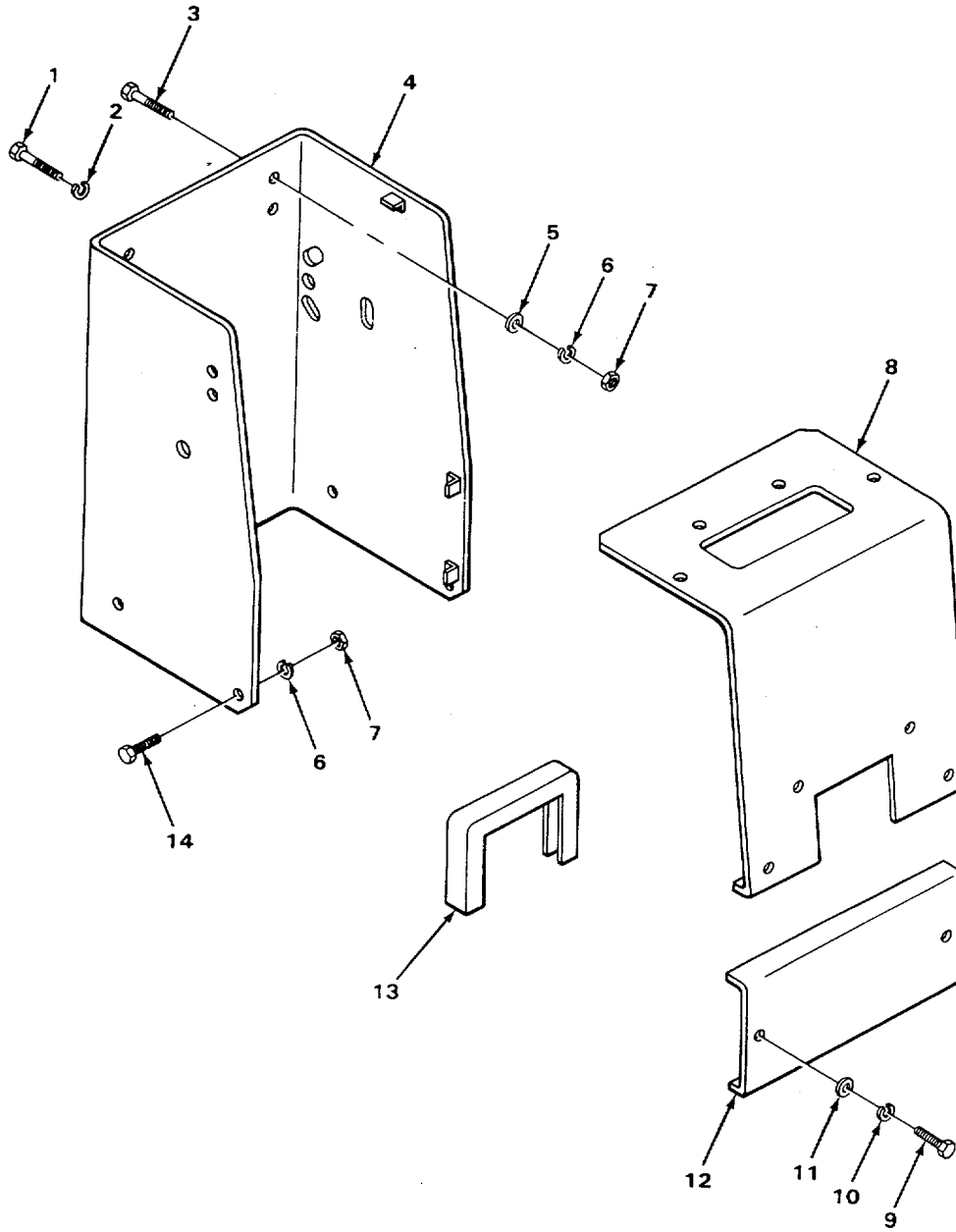

TA506517

FIGURE 156. BACKHOE VALVE BOX AND COVER.

| SECTION II | | | | | |
|------------|----------|-------|-------------|--|-----|
| (1) | (2) | (3) | (4) | (5) | (6) |
| ITEM NO | SMR CODE | CAGEC | PART NUMBER | DESCRIPTION AND USABLE ON CODES (UOC) | QTY |
| | | | | GROUP 1808 STOWAGE RACKS, BOXES, STRAPS, CARRYING CASES, CABLE REELS, HOSE REELS, ETC. | |
| | | | | FIG. 156 BACKHOE VALVE BOX AND COVER | |
| 1 | PFOZZ | 75160 | 19H1792 | SCREW, CAP, HEXAGON H HIGH STRENGTH..... | 3 |
| 2 | PAOZZ | 96906 | M53533848 | WASHER, LOCK..... | 3 |
| * 3 | PFOZZ | 75160 | 3HI480 | BOLT, SQUARE NECK..... | 6 |
| 4 | PFOZZ | 75160 | AT32812 | BOX, ACCESSORIES STO | 1 |
| 5 | PAOZZ | 96906 | M527183-14 | WASHER, FLAT..... | 6 |
| 6 | PAOZZ | 96906 | MS35338-46 | WASHER, LOCK..... | 10 |
| 7 | PFOZZ | 75160 | 14HB12 | NUT HEX | 10 |
| 8 | PFOZZ | 75160 | CJT24970AY | COVER, ACCESS USE ON SERIAL NUMBERS 235786 THRU 235999 | 1 |
| 8 | PFOZZ | 75160 | T33683 | COVER, ACCESS USE ON SERIAL NUMBERS 319995 THRU 342573 | 1 |
| 9 | PFOZZ | 75160 | 19H1227 | SCREW, CAP, HEXAGON H..... | 6 |
| 10 | PFOZZ | 02614 | N405P4186 | WASHER, LOCK..... | 6 |
| 11 | PFOZZ | 75160 | 24H1287 | WASHER, FLAT..... | 6 |
| 12 | PFOZZ | 75160 | T33684 | COVER, ACCESS..... | 1 |
| 13 | PFOZZ | 75160 | T36043 | NONMETALLIC CHANNEL | 1 |
| 14 | PAOZZ | 75160 | 19H1731 | SCREW, CAP, HEXAGON H..... | 4 |

END OF FIGURE

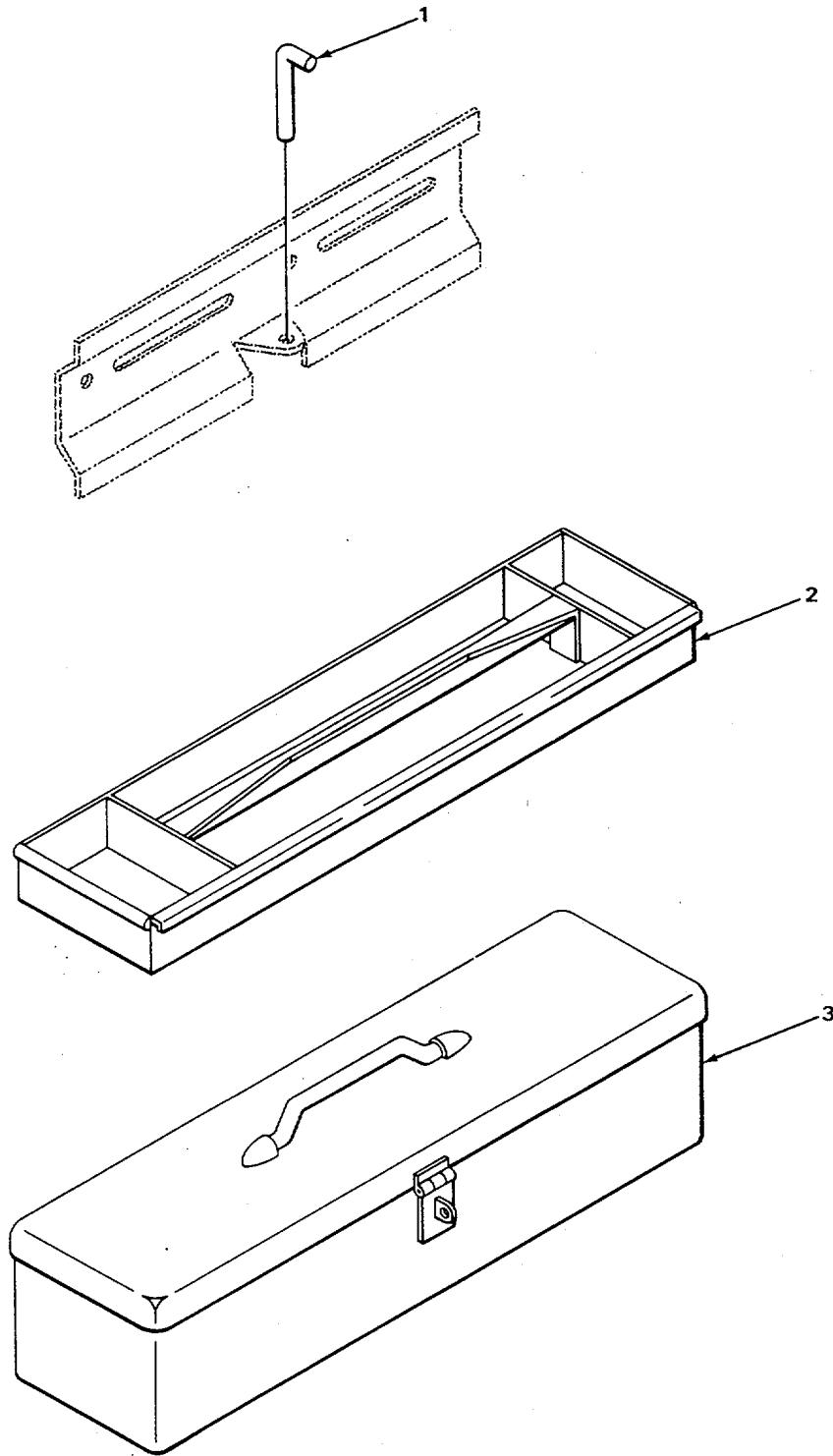

TA506518

FIGURE 157. TOOLBOX AND TRAY.

SECTION II

TM 5-2420-222-34P

| (1) ITEM NO | (2) SMR CODE | (3) CAGEC | (4) PART NUMBER | (5) DESCRIPTION AND USABLE ON CODES (UOC) | (6) QTY |
|-------------------|--------------------|--------------|-----------------------|--|------------|
|-------------------|--------------------|--------------|-----------------------|--|------------|

GROUP 1808 STOWAGE RACKS, BOXES,
STRAPS, CARRYING CASES, CABLE REELS
HOSE REELS, ETC.

FIG. 157 TOOLBOX AND TRAY

| | | | | | |
|---|-------|-------|---------|--|---|
| 1 | PFOZZ | 75160 | T23027 | PIN, STRAIGHT, HEADED MOUNTING LATCH | 1 |
| 2 | XDOZZ | 75160 | AT22073 | TRAY AND INSERTS, CH | 1 |
| 3 | PFOZZ | 75160 | AT22070 | BOX, ACCESSORIES STO | 1 |

END OF FIGURE

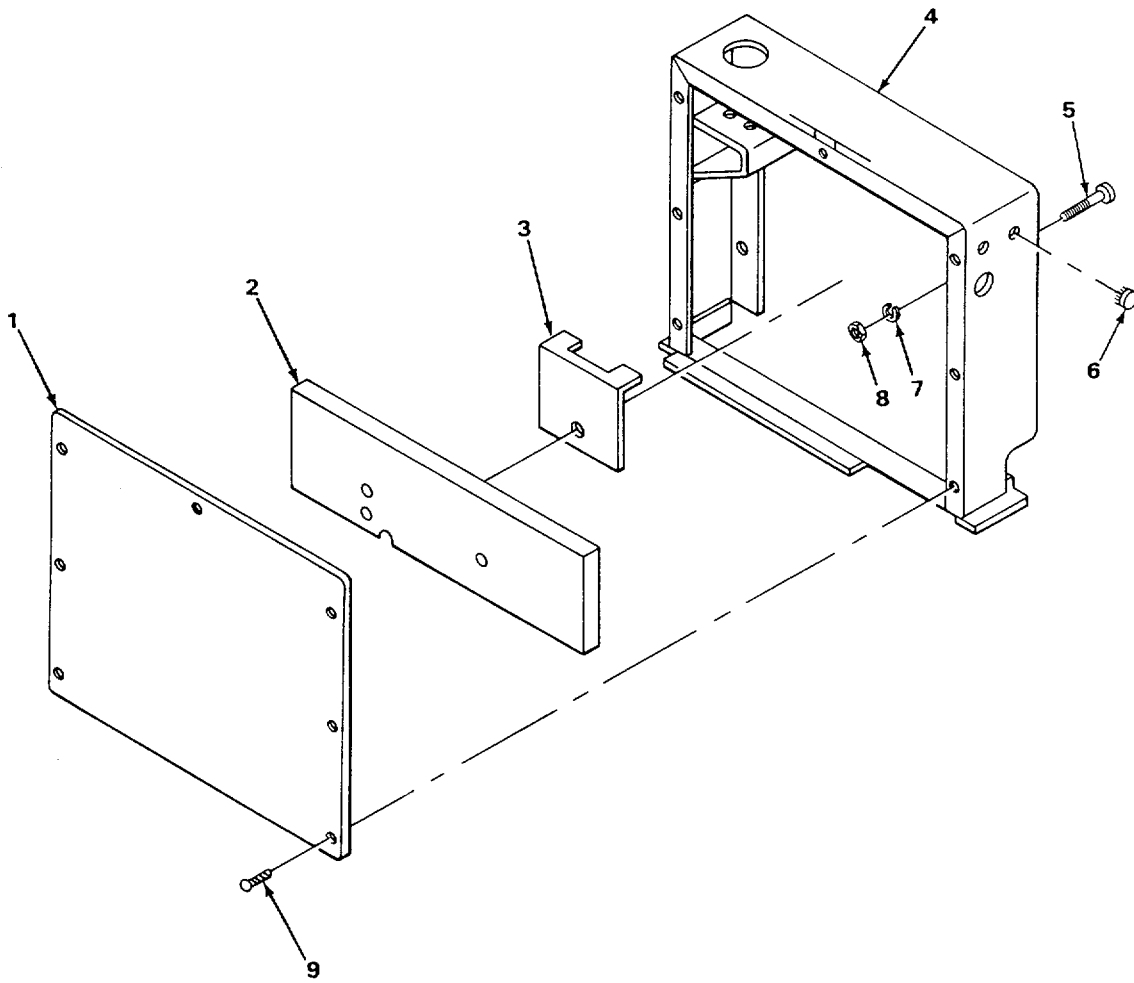

TA506519

FIGURE 158. CONTROL BOX.

SECTION II

| (1) ITEM NO | (2) SMR CODE | (3) CAGEC | (4) PART NUMBER | (5) DESCRIPTION AND USABLE ON CODES (UOC) | (6) QTY |
|-------------------|--------------------|--------------|-----------------------|--|------------|
| | | | | GROUP 1808 STOWAGE RACKS, BOXES, STRAPS, CARRYING CASES, CABLE REELS, HOSE REELS, ETC. | |
| | | | | FIG. 158 CONTROL BOX | |
| 1 | PFOZZ | 75160 | T34058 | COVER, ACCESS..... | 1 |
| 2 | PFOZZ | 75160 | T51213 | PAD, CUSHIONING USE ON SERIAL NUMBERS 319995 THRU 342573 | 1 |
| 3 | PFOZZ | 75160 | T51231 | FRAME, STRUCTURAL, VE..... | 2 |
| 4 | PFOZZ | 75160 | AT46757 | JUNCTION BOX | 1 |
| * 5 | PFOZZ | 75160 | 3H 1765 | BOLT, SQUARE NECK..... | 5 |
| 6 | PFOZZ | 75160 | R42451 | BUTTON, PLUG..... | 1 |
| 7 | PAOZZ | 96906 | M535338-46 | WASHER, LOCK..... | 5 |
| 8 | PFOZZ | 75160 | 14H812 | NUT HEX | 5 |
| 9 | PFOZZ | 75160 | 37H47 | SCREW, TAPPING | 7 |

END OF FIGURE

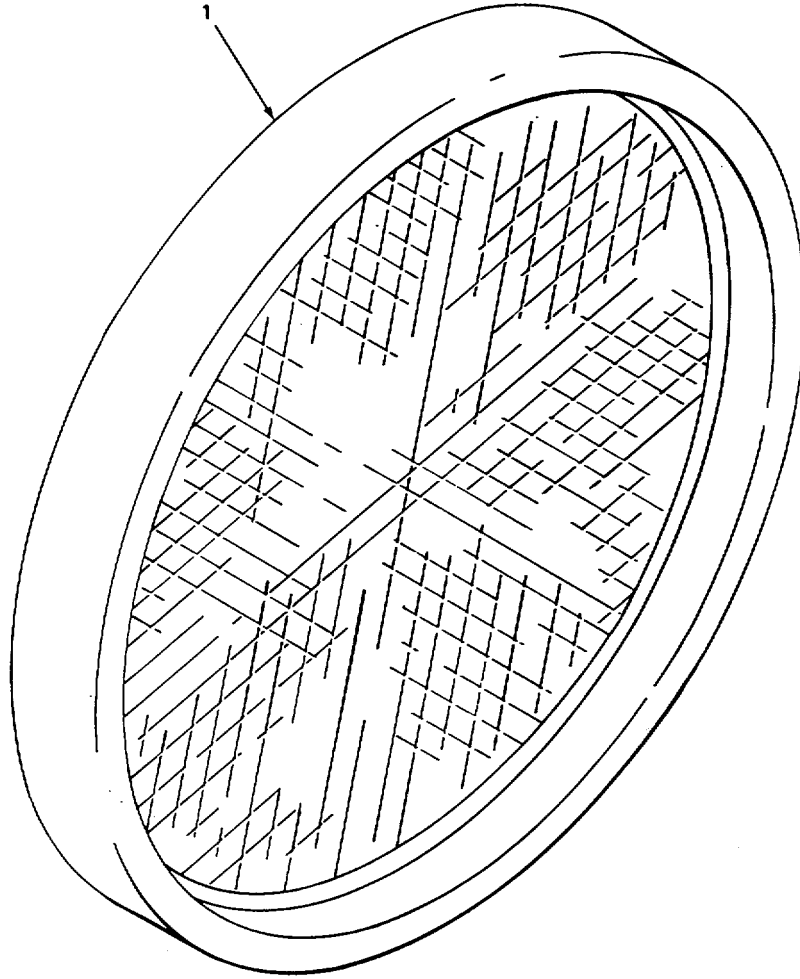

FIGURE 159. REFLECTORS, USE ON SERIAL NUMBERS 31995 THRU 342573.

| SECTION II | | | | | |
|------------|------|-------|--------|---------------------------------------|-----|
| (1) | (2) | (3) | (4) | (5) | (6) |
| ITEM | SMR | | PART | | |
| NO | CODE | CAGEC | NUMBER | DESCRIPTION AND USABLE ON CODES (UOC) | QTY |

GROUP 22 BODY, CHASSIS AND PULL
ACCESSORY ITEMS

GROUP 2202 ACCESSORY ITEMS

FIG. 159 REFLECTORS, USE ON SERIAL
NUMBERS 319995 THRU 342573

1 PFOZZ 7516U T33745

REFLECTOR, INDICATIN USE ON SERIAL..... 2
NUMBERS 319995 THRU 342573

END OF FIGURE

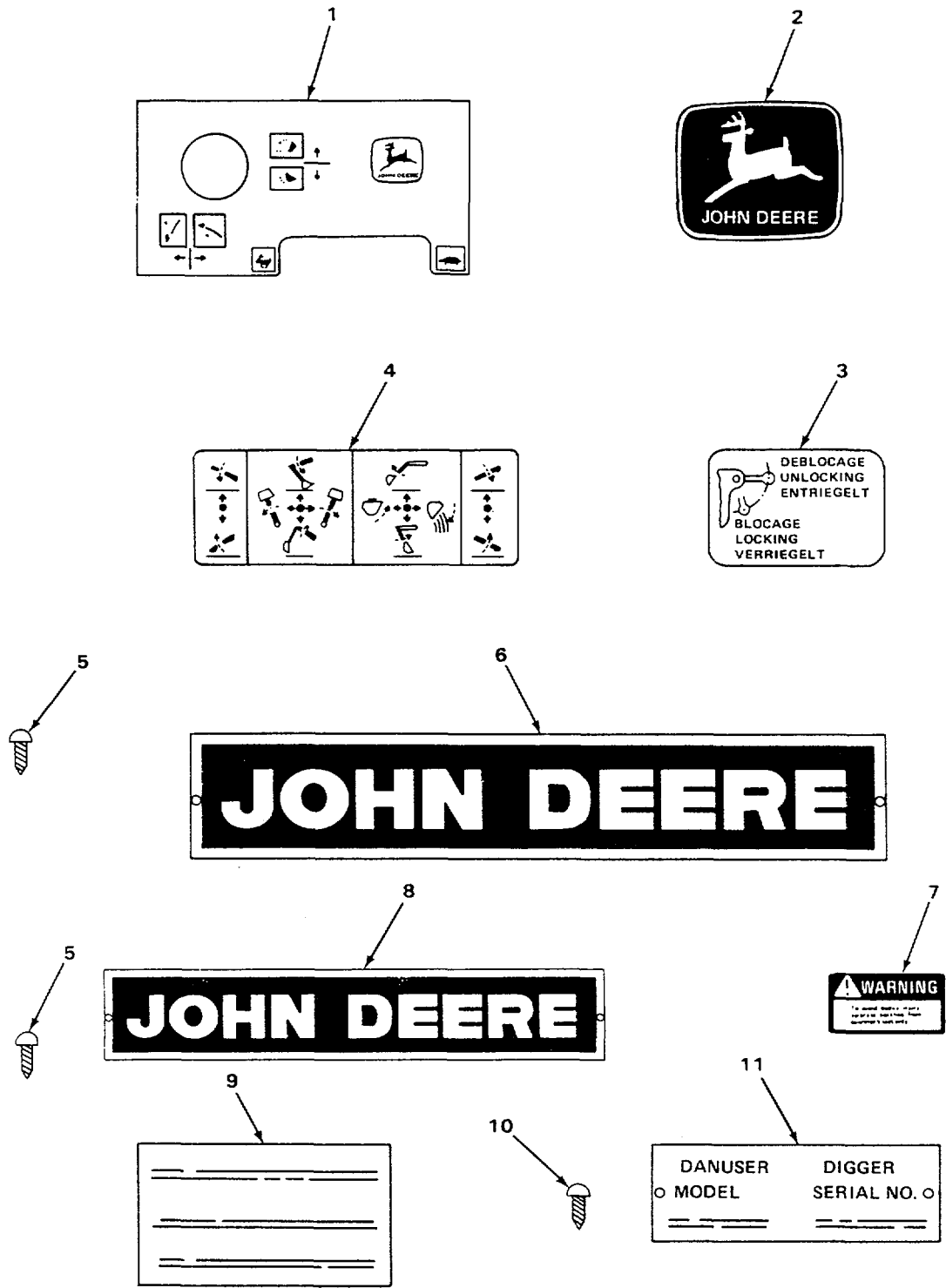

TA506521

FIGURE 160. LOADER AND BACKHOE DECALS.

| SECTION II | | | | | |
|--|--------------------|--------------|-----------------------|---|------------|
| (1) ITEM NO | (2) SMR CODE | (3) CAGEC | (4) PART NUMBER | (5) DESCRIPTION AND USABLE ON CODES (UOC) | (6) QTY |
| GROUP 2210 CATA PLATES AND INSTRUCTION HOLDERS | | | | | |
| FIG. 160 LOADER AND BACKHOE DECALS | | | | | |
| 1 | PFOZZ | 75160 | T34059 | MARKER, IDENTIFICATI ON TRACTOR..... CONTROL BOX | 1 |
| 2 | PFOZZ | 75160 | JD5277 | MARKER, IDENTIFICATI ON BACKHOE USE | 2 |
| 2 | PFOZZ | 75160 | JD5607 | ON SERIAL NUMBERS 235786 THRU 225999..... MARKER, IDENTIFICATI ON BACKHOE, USE | 2 |
| 3 | PFOZZ | 75160 | C013597 | ON SERIAL NUMBERS 319995 THRU 342573..... MARKER, IDENTIFICATI CONTROL LEVER, | 1 |
| 4 | PFOZZ | 75160 | T75444 | ON BACKHOE VALVE..... | 1 |
| 5 | PFOZZ | 75160 | T10671 | MARKER, IDENTIFICATI CONTROL | 8 |
| 6 | PFOZZ | 75160 | U1200 | SCREW, TAPPING THREA ON BACKING AND | |
| 7 | PFOZZ | 75160 | T60909 | PLATE, IDENTIFICATIO ON BACKHOE..... VALVE COVER..... | |
| 8 | PFOZZ | 7516U | T42511 | MARKER, IDENTIFICATI USE ON SERIAL | 1 |
| 9 | XDOZZ | 99984 | 7608 | NUMBERS 319995 THRU 342573 | 2 |
| 10 | PFOZZ | 99984 | 2164 | PLATE, IDENTIFICATIO ON LOADER BOOM | 1 |
| 11 | XDOZZ | 99984 | 7422 | PLATE INSTRUCTION | 2 |
| | | | | SCREW, DRIVE..... | 1 |
| | | | | PLATE, IDENTIFICATIO..... | |

END OF FIGURE

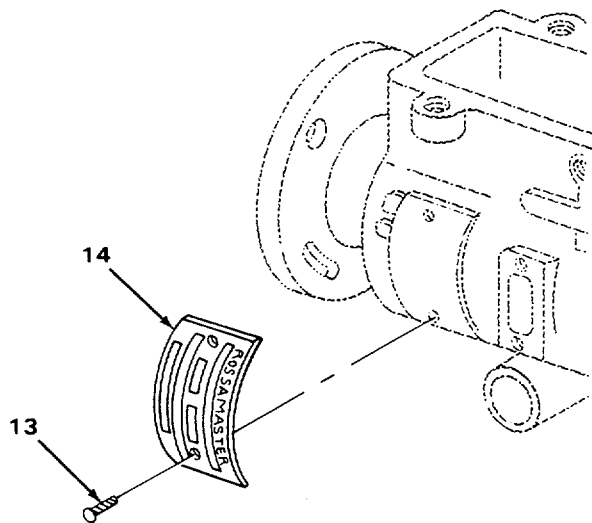
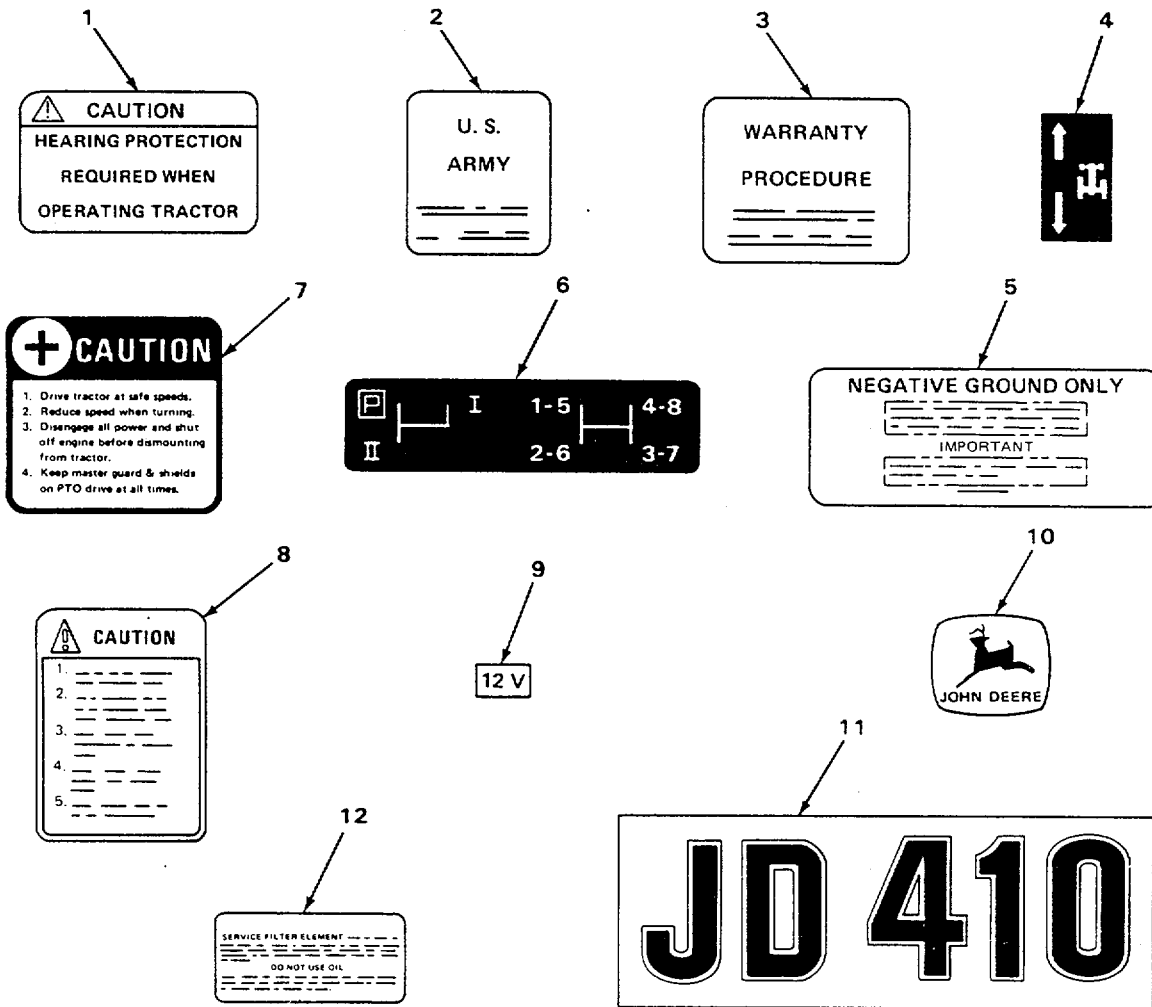

TA506522

FIGURE 161. TRACTOR DECALS.

| SECTION II | | | | | |
|------------|----------|-------|-------------|--|-----|
| (1) | (2) | (3) | (4) | (5) | (6) |
| ITEM NO | SMR CODE | CAGEC | PART NUMBER | DESCRIPTION AND USABLE ON CODES (UOC) | QTY |
| | | | | GROUP 2210 DATA PLATES AND INSTRUCTION HOLDERS | |
| | | | | FIG. 161 TRACTOR DECALS | |
| 1 | PFOZZ | 75160 | DP21621 | PLATE, INSTRUCTION PROTECTION CAUTION | 1 |
| 2 | XDOZZ | 75160 | CJT24970AL | PLATE, IDENTIFICATIO IDENTIFICATION, U.S. ARMY, USE ON SERIAL NUMBERS 235786 THRU 235999 | 1 |
| 2 | XDOZZ | 75160 | DP21622 | PLATE, IDENTIFICATIO IDENTIFICATION, U.S. ARMY, USE ON SERIAL NUMBERS 235786 THRU 235999 | 1 |
| 3 | PFOZZ | 75160 | DP21620 | DECAL USE ON SERIAL NUMBERS 319995..... THRU 342573 | 1 |
| 4 | PFOZZ | 75160 | T39805 | MARKER, IDENTIFICATI CONTROL LEVER, USE ON SERIAL NUMBERS 235786 THRU 235999 | 1 |
| 5 | PFOZZ | 75160 | T23616 | MARKER, IDENTIFICATI CONNECTION AND..... CAUTION | 1 |
| 6 | PFOZZ | 75160 | T40421 | LABEL | 1 |
| 7 | PFOZZ | 75160 | T43705 | MARKER, IDENTIFICATI..... | 1 |
| 8 | PFOZZ | 75160 | U45058 | MARKER, IDENTIFICATI..... | 1 |
| 9 | XDOZZ | 99984 | A5180R | PLATE, INSTRUCTION | 1 |
| 10 | PFOZZ | 99984 | JD5276 | MARKER, IDENTIFICATI FOR GRILLE, USE ON SERIAL NUMBERS 319995 THRU 342573 | 1 |
| 10 | PFOZZ | 75160 | JD5606 | MARKER, IDENTIFICATI FOR GRILLE, USE ON SERIAL NUMBERS 319995 THRU 342573 | 1 |
| 10 | PFOZZ | 75160 | JD5272 | DECAL FOR TOOL BOX | 1 |
| 11 | PFOZZ | 75160 | T33541 | MARKER, IDENTIFICATI DESIGNATION..... | 2 |
| 12 | PFOZZ | 75160 | R72816 | MARKER, IDENTIFICATI..... | 1 |
| 13 | PFOZZ | 96906 | MS21318-7 | SCREW, DRIVE..... | 2 |
| 14 | XDOZZ | 84760 | 10394 | PLATE, IDENTIFICATIO..... | 1 |

END OF FIGURE

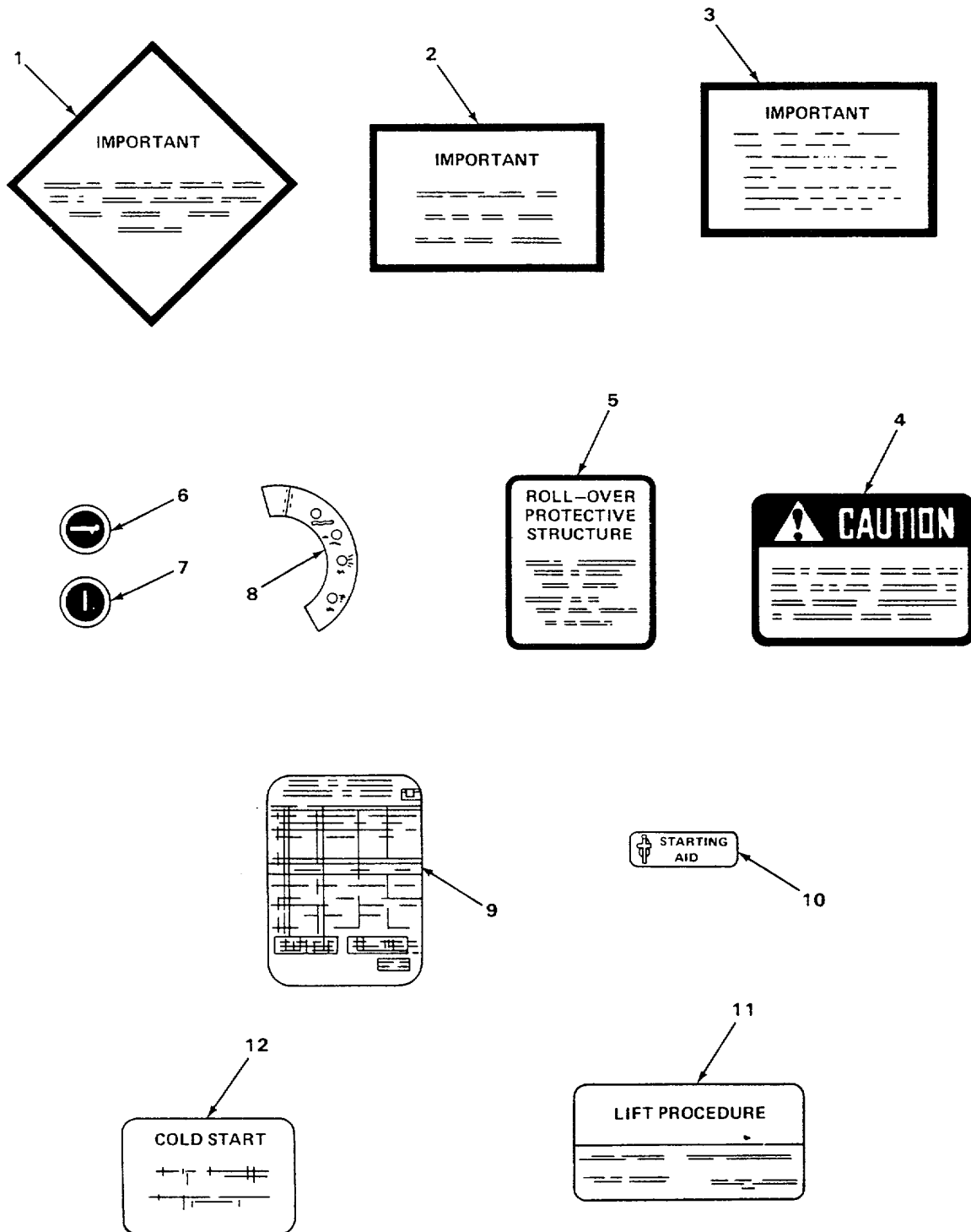

TA506523

FIGURE 162. TRACTOR LABELS.

| SECTION II | | | | | |
|--|----------|-------|-------------|---|-----|
| (1) | (2) | (3) | (4) | (5) | (6) |
| ITEM NO | SMR CODE | CAGEC | PART NUMBER | DESCRIPTION AND USABLE ON CODES (UOC) | QTY |
| GROUP 2210 DATA PLATES AND INSTRUCTION HOLDERS | | | | | |
| FIG. 162 TRACTOR DECALS | | | | | |
| 1 | XDOZZ | 75160 | AA328 | LUBRICATION DECAL | 2 |
| 2 | XDOZZ | 75160 | AA701 | RPM DECAL | 2 |
| 3 | XDOZZ | 75160 | AA329 | PRELOAD DECAL | 2 |
| 4 | PFOZZ | 75160 | R42732 | DECAL, SEAT BELT | 1 |
| 5 | PFOZZ | 75160 | T73134 | LOADER, BACKHOE PROTECTIVE SERVICE | 1 |
| 6 | PFOZZ | 75160 | T29392 | MARKER, IDENTIFICATI..... | 1 |
| 7 | PFOZZ | 75160 | T29393 | MARKER, IDENTIFICATI..... | 1 |
| 8 | PFOZZ | 75160 | T36150 | MARKER, IDENTIFICATI..... | 1 |
| 9 | PFOZZ | 75160 | T77993 | MARKER, IDENTIFICATI PERIODIC SERVICE..... | 1 |
| 10 | PFOZZ | 75160 | T53707 | MARKER, IDENTIFICATI..... | 1 |
| 11 | XDOZZ | 75160 | T32270 | MARKER, IDENTIFICATI..... | 6 |
| 12 | XDOZZ | 75160 | CJT2497OBP | PLATE, INSTRUCTION USE ON SERIAL NUMBERS 235786 THRU 235999 | 1 |
| 12 | PFOZZ | 75160 | DP21623 | MARKER, IDENTIFICATI USE ON SERIAL NUMBERS 319995 THRU 342573 | 1 |

END OF FIGURE

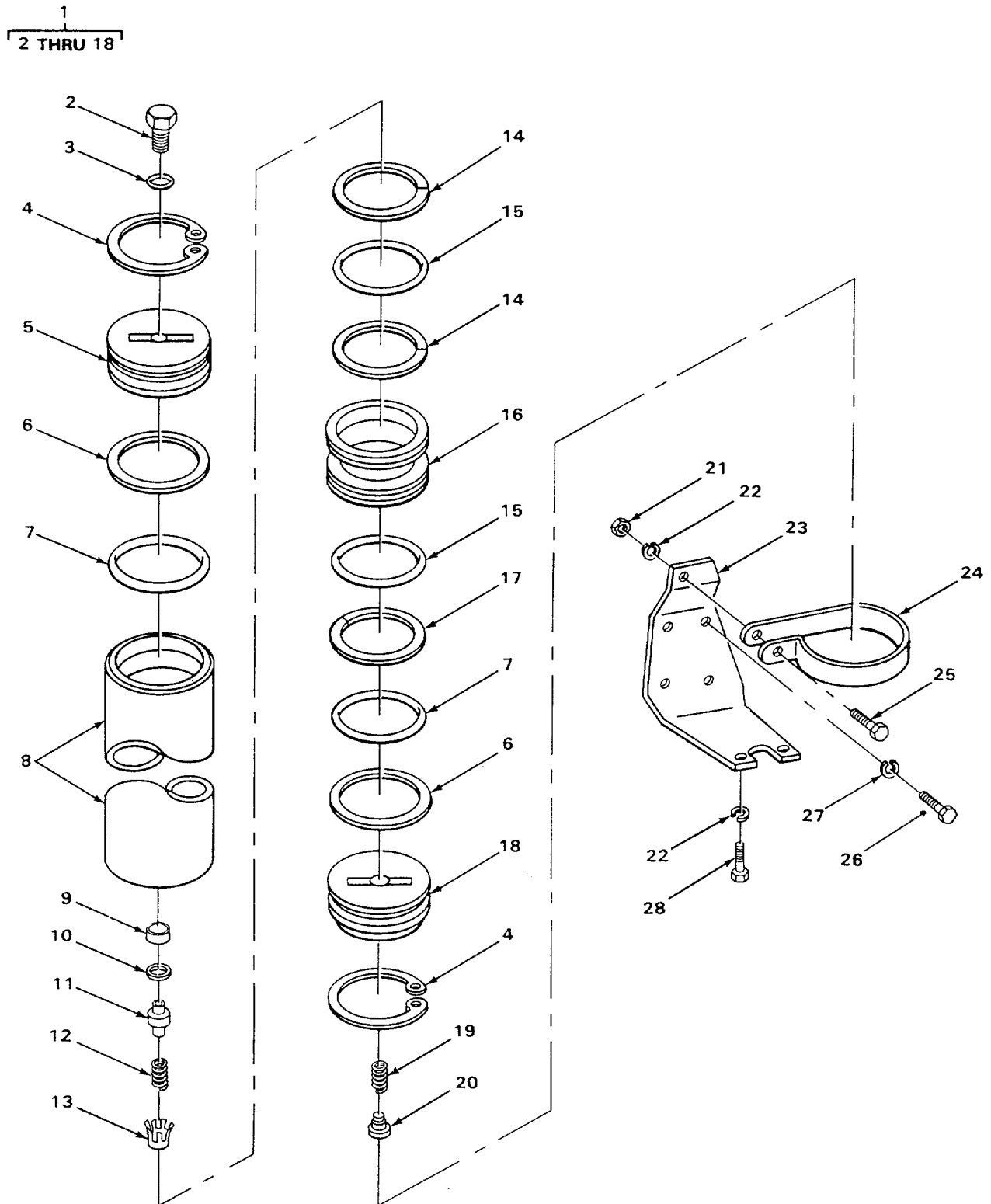

TA506524

FIGURE 163. HYDRAULIC ACCUMULATOR AND BRACKET.

| SECTION II | | | | (5) | (6) |
|--|-------|-------|------------|---|-----|
| (1) | (2) | (3) | (4) | | |
| ITEM | SMR | | PART | DESCRIPTION AND USABLE ON CODES (UOC) | QTY |
| NO | CODE | CAGEC | NUMBER | | |
| GROUP 24 HYDRAULIC AND FLUID SYSTEMS | | | | | |
| GROUP 2401 PUMP AND MOTOR | | | | | |
| FIG. 163 HYDRAULIC ACCUMULATOR AND BRACKET | | | | | |
| * 1 | PAHZZ | 75160 | AR46054 | ACCUMULATOR, HYDRAUL OIL | 1 |
| 2 | PFHZZ | 75160 | R27094 | •PLUG, MACHINE THREAD | 1 |
| 3 | PAHZZ | 75160 | R26286 | •PACKING, PREFORMED | 1 |
| 4 | PAHZZ | 75160 | U10136 | •RING, RETAINING | 2 |
| 5 | PFHZZ | 75160 | R48957 | •END CAP, ACCUMULATOR | 1 |
| 6 | PFHZZ | 75160 | R35684 | •SPACER, RING | 2 |
| 7 | PAHZZ | 75160 | U12331 | •PACKING, PREFORMED | 2 |
| 8 | XAFZZ | 75160 | R46986 | •CYLINDER, HYDRAULIC | 1 |
| 9 | PFHZZ | 75160 | R60038 | •GASKET | 1 |
| 10 | PFHZZ | 75160 | R47087 | •SPACER, SLEEVE | 1 |
| 11 | PFHZZ | 75160 | R47085 | •BODY, CONTROL VALVE | 1 |
| 12 | PFHZZ | 75160 | R47086 | •SPRING, HELICAL, COMP | 1 |
| 13 | PFHZZ | 75160 | R41877 | •SEAT, HELICAL COMPRE | 1 |
| 14 | PFHZZ | 75160 | L29015 | •RETAINER, PACKING | 2 |
| * 15 | XBHZZ | 75160 | A4728R | •PACKING, PREFORMED | 2 |
| 16 | PFHZZ | 75160 | R57103 | •PISTON, HYDRAULIC AC | 1 |
| 17 | PFHZZ | 75160 | R27649 | •RETAINER, PACKING | 1 |
| 18 | PFHZZ | 75160 | R47912 | •CAP, ACCUMULATOR | 1 |
| 19 | PFHZZ | 75160 | R28084 | SPRING, HELICAL, COMP | 1 |
| 20 | PFHZZ | 75160 | R47913 | RESTRICTOR, FLUID FL | 1 |
| 21 | PFHZZ | 75160 | 14H142 | NUT H EX | 1 |
| 22 | PAHZZ | 96906 | MS35338-46 | WASHER, LOCK | 3 |
| 23 | PFHZZ | 75160 | T39887 | BRACKET, ENGINE ACCE | 1 |
| 24 | PFHZZ | 75160 | R35794 | CLAMP, LOOP | 1 |
| 25 | PAHZZ | 75160 | 19H1731 | SCREW, CAP, HEXAGON H | 1 |
| 26 | PFHZZ | 75160 | 19H1356 | SCREW, CAP, HEXAGON HC | 4 |
| 26 | PFHZZ | 75160 | 191H1833 | BOLT, MACHINE USE ON SERIAL NUMBERS | 4 |
| | | | | 235786 THRU 235999 | |
| 27 | PFHZZ | 96906 | M535338-50 | WASHER, LOCK | 4 |
| 28 | PAHZZ | 75160 | 19H2284 | SCREW, CAP, HEXAGON HP | 2 |

END OF FIGURE

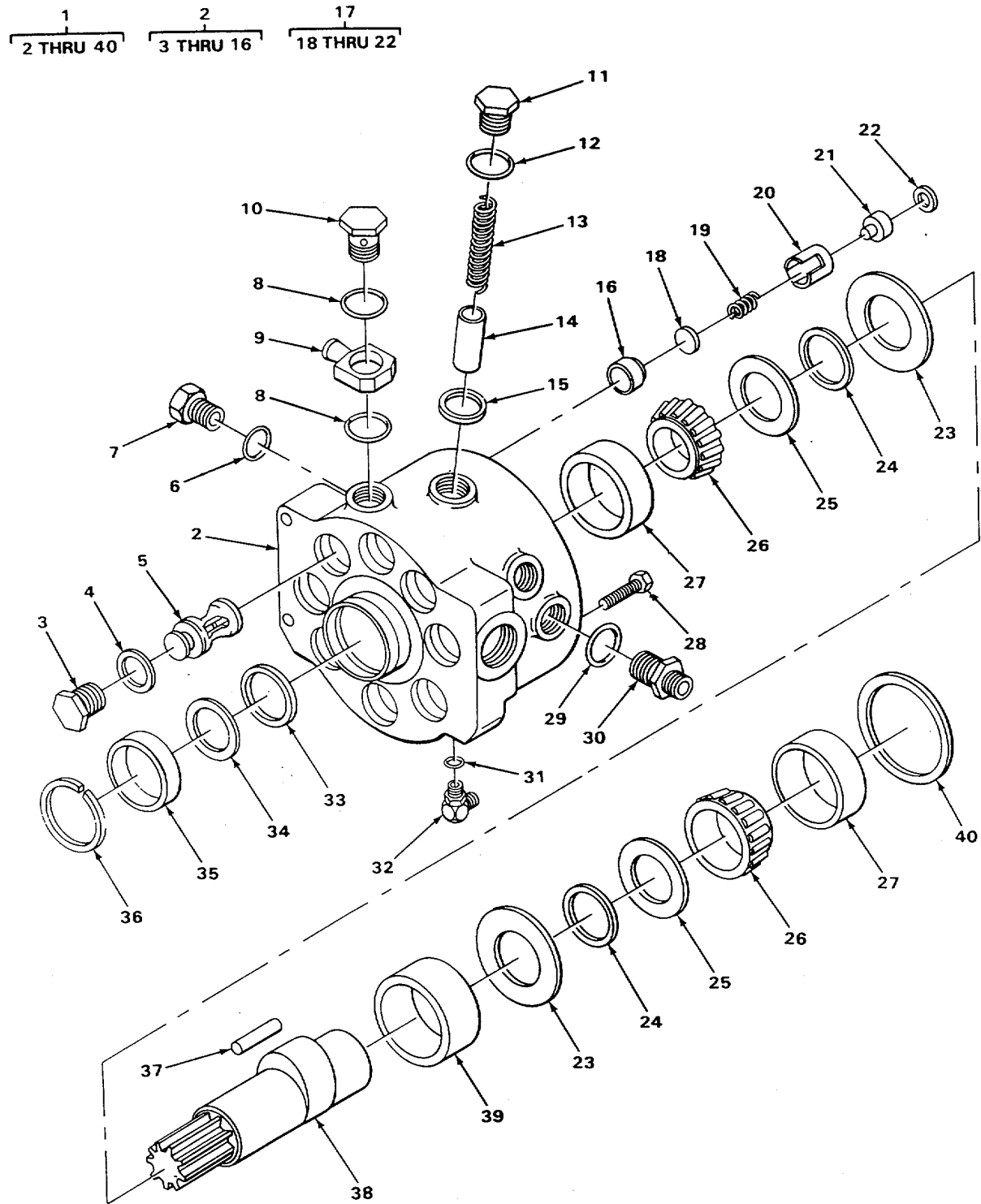

TA506525

FIGURE 164. HYDRAULIC PUMP.

| SECTION II | | | | | |
|---------------------------|----------|-------|-------------|--|-----|
| (1) | (2) | (3) | (4) | (5) | (6) |
| ITEM NO | SMR CODE | CAGEC | PART NUMBER | DESCRIPTION AND USABLE ON CODES (UOC) | QTY |
| GROUP 2401 PUMP AND MOTOR | | | | | |
| FIG. 164 HYDRAULIC PUMP | | | | | |
| * 1 | PFHHH | 75160 | AR101288 | PUMP, HYDRAULIC | 1 |
| * 2 | XBHHH | 75160 | AR101121 | •HOUSING, LIQUID PUMP | 1 |
| 3 | PFHZZ | 75160 | R51912 | ••PLUG, MACHINE THREAD..... | 8 |
| 4 | PAHZZ | 75160 | F3171R | ••PACKING, PREFORMED PART OF KIT PIN | 8 |
| | | | | AR67720 | |
| * 5 | XBHZZ | 75160 | AR53301 | ••VALVE, INLET | 8 |
| 6 | PAHZZ | 75160 | R29936 | ••PACKING, PREFORMED PART OF KIT P/N | 1 |
| | | | | AR67720 | |
| 7 | PFHZZ | 75160 | R36636 | ••PLUG, MACHINE THREAD..... | 1 |
| 8 | KFHZZ | 75160 | R27928 | ••PACKING, PREFORMED PART OF KIT PIN | 2 |
| | | | | AR67720 | |
| 9 | PFHZZ | 75160 | R27926 | ••ELBOW, TUBE TO HOSE | 1 |
| 10 | PFHZZ | 75160 | R27927 | ••BOLT, FLUID PASSAGE..... | 1 |
| 11 | PFHZZ | 75160 | R75642 | ••PLUG, MACHINE THREAD PISTON | 8 |
| 12 | PAHZZ | 75160 | R56751 | ••PARTS KIT, HYDRAULIC PART OF KIT | 8 |
| | | | | P/N AR67720 | |
| 13 | PFHZZ | 75160 | AR55330 | ••SPRING, HELICAL, COMP | 8 |
| 14 | PFHZZ | 75160 | R51827 | ••PISTON, PUMP PUMP..... | 8 |
| 15 | KFHZZ | 75160 | R56750 | ••SHEATH PART OF KIT P/N AR67720..... | 8 |
| 16 | PAHZZ | 75160 | R39067 | ••SEAT, VALVE..... | 1 |
| 17 | PFHHH | 75160 | AR52785 | ••VALVE, CHECK..... | 8 |
| 18 | PAHZZ | 75160 | R49297 | ••VALVE, OUTLET | 1 |
| * 19 | PFHZZ | 75160 | R39228 | ••SPRING | 1 |
| 20 | PFHZZ | 75160 | R48738 | ••GUIDE, VALVE STEM VALVE | 1 |
| 21 | PFHZZ | 75160 | R49298 | ••VALVE STOP, OUTLET | 1 |
| 22 | KFHZZ | 75160 | R56754 | ••PACKING, DISCHARGE VALVE GUIDE | 1 |
| | | | | PART OF KIT PIN AR67720 | |
| 23 | PFHZZ | 75160 | R72507 | •BEARING, WASHER, THRU USE ON SERIAL | 2 |
| | | | | NUMBERS 319995 THRU 342573 | |
| 24 | PFHZZ | 75160 | R72507 | •BEARING, WASHER, THRU | 2 |
| 25 | PFHZZ | 75160 | R45425 | •WASHER, FLAT | 2 |
| 26 | PFHZZ | 75160 | J08192 | •CONE AND ROLLERS, TA..... | 2 |
| 27 | PFHZZ | 75160 | J08223 | •CUP, TAPERED ROLLER | 2 |
| 28 | PFHZZ | 75160 | 19H1805 | •SCREW, CAP, HEXAGON | 4 |
| 29 | PAHZZ | 75160 | F3171R | •PACKING, PREFORMED USE ON SERIAL | 1 |
| | | | | NUMBERS 235786 THRU 235999 PART OF | |
| | | | | KIT P/N AR67720..... | |
| * 29 | PAHZZ | 75160 | R56751 | •PACKING, PREFORMED USE ON SERIAL | 1 |
| | | | | NUMBERS 319995 THRU 342573 PART OF | |
| | | | | KIT P/N AR67720..... | |
| * 30 | PFHZZ | 75160 | T34882 | •CONNECTOR, FLUID, PUM PRESSURE LINE,..... | 1 |
| | | | | USE ON SERIAL NUMBERS 235786 THRU | |
| | | | | 235999 | |
| 30 | PFHZZ | 75160 | R62337 | •CONNECTOR, FLUID, PUM PRESSURE LINE,..... | 1 |
| | | | | USE ON SERIAL NUMBERS 319995 THRU | |
| | | | | 342573 | |
| 31 | PAHZZ | 75160 | R26287 | •PACKING, PREFORMED PART OF KIT P/N..... | 1 |
| | | | | AR67720 | |

| SECTION II | | | | | |
|------------|----------|-------|-------------|---|-----|
| (1) | (2) | (3) | (4) | (5) | (6) |
| ITEM NO | SMR CODE | CAGEC | PART NUMBER | DESCRIPTION AND USABLE ON CODES (UOC) | QTY |
| 32 | PFHZZ | 06021 | AT32335 | •ELBOW, PIPE | |
| 33 | KFHZZ | 75160 | R3972S | •PACKING, QUAD RING PART CF KIT P/N | 1 |
| | | | | AR67720 | |
| 34 | KFHZZ | 75160 | R56753 | •RING, BACK-UP PART OF KIT P/N..... | 1 |
| | | | | AR67720 | |
| 35 | PAHZZ | 75160 | AR52224 | •SEAL PART OF KIT P/N AR67720..... | 1 |
| 36 | PFHZZ | 75160 | R26137 | •RING, RETAINING | 1 |
| 37 | PFHZZ | 75160 | R45422 | •ROLLER, BEARING | 25 |
| 38 | PFHZZ | 75160 | R44743 | •SHAFT, SHOULDERED PUMP | 1 |
| 39 | PFHZZ | 75160 | R1723509 | •RING, BEARING, CUTER. | 1 |
| 40 | PFHZZ | 75160 | R27478 | •SHIM 0.006 | 3 |
| 40 | PFHZZ | 75160 | R27479 | •SHIM 0.010 | 2 |

END OF FIGURE

6
7 THRU 9

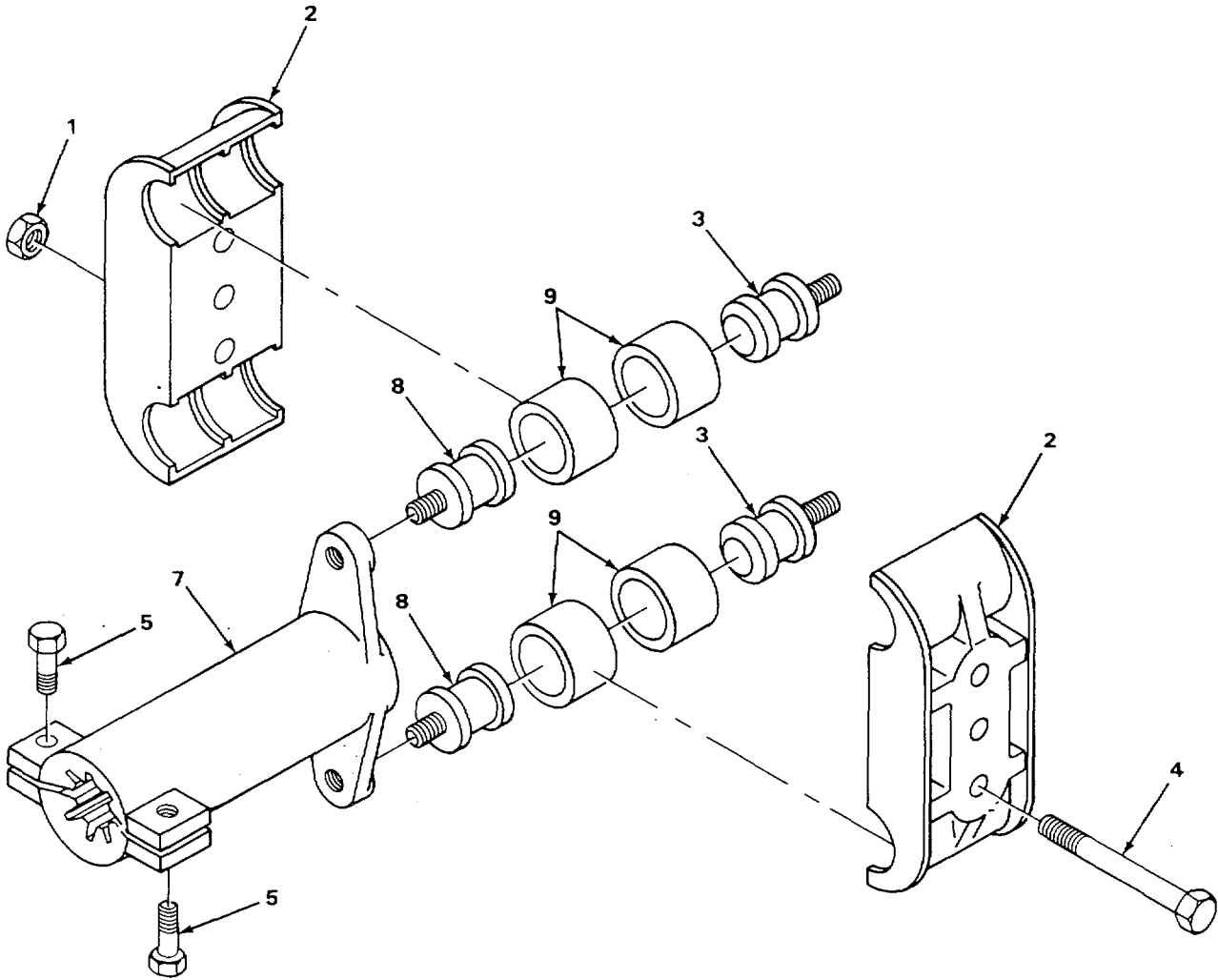

TA506526

FIGURE 165. HYDRAULIC PUMP DRIVE AND RELATED PARTS, USE ON SERIAL NUMBERS 235786 THRU 235999.

| SECTION II | | | | | |
|---|-------|-------|------------|--|-----|
| (1) | (2) | (3) | (4) | (5) | (6) |
| ITEM | SMR | | PART | DESCRIPTION AND USABLE ON CODES (UOC) | QTY |
| NO | CODE | CAGEC | NUMBER | | |
| GROUP 2401 PUMP AND MOTOR | | | | | |
| FIG. 165 HYDRAULIC PUMP DRIVE AND RELATED PARTS, USE ON SERIAL NUMBERS 235786 THRU 235999 | | | | | |
| 1 | PFFZZ | 96906 | MS17830-6C | NUT, SELF-LOCKING, HE USE ON SERIAL..... NUMBERS 235786 THRU 235999 | 2 |
| 2 | PFFZZ | 75160 | R34362 | SCREW USE ON SERIAL NUMBERS 235786 THRU 235999 | 2 |
| 3 | PAFZZ | 75160 | R34360 | SCREW USE ON SERIAL NUMBERS 235786 THRU 235999 | 2 |
| 4 | PFFZZ | 75160 | 19H216 | SCREW, CAP, HEXAGON H USE ON SERIAL NUMBERS 235786 THRU | 3 |
| 5 | PAFZZ | 75160 | 19H1732 | SCREW, CAP, HEXAGON H USE ON SERIAL..... NUMBERS 235786 THRU 235999 | 2 |
| 6 | PFFZZ | 75160 | AT42312 | SHAFT ASSEMBLY, DRIVE USE ON SERIAL..... NUMBERS 235786 THRU 235999 | 1 |
| 7 | PFFZZ | 75160 | T36523 | •SHAFT, SHOULDERED USE ON SERIAL..... NUMBERS 235786 THRU 235999 | 1 |
| 8 | PAFZZ | 75160 | R34360 | •SCREW, SPECIAL USE ON SERIAL..... NUMBERS 235786 THRU 235999 | 2 |
| 9 | PAFZZ | 75160 | AR49427 | •BUSHING SET, RUBBER USE ON SERIAL..... NUMBERS 235786 THRU 235999 | 1 |

END OF FIGURE

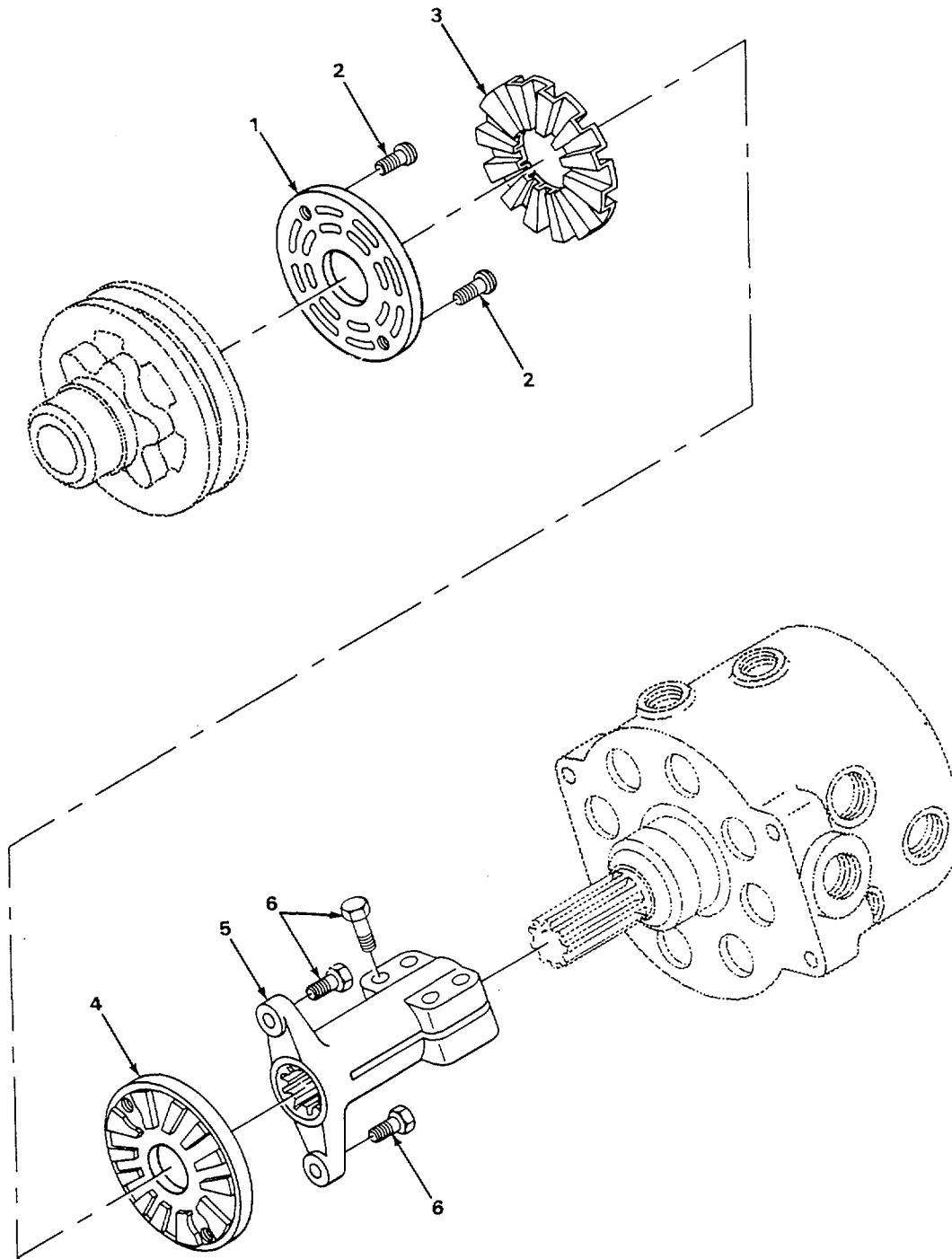

TA506527

FIGURE 166. HYDRAULIC PUMP DRIVE, EXPLODED VIEW, USE ON SERIAL NUMBERS 319995 THRU 342573.

| SECTION II | | | | | |
|--|------|-------------|--------|---|-----|
| (1) | (2) | (3) | (4) | (5) | (6) |
| ITEM | SMR | | PART | DESCRIPTION AND USABLE ON CODES (UOC) | QTY |
| NO | CODE | CAGEC | NUMBER | | |
| GROUP 2401 PUMP AND MOTOR | | | | | |
| FIG. 166 HYDRAULIC PUMP DRIVE, EXPLODED VIEW, USE ON SERIAL NUMBERS 319995 THRU 342573 | | | | | |
| * | 1 | XDFZZ 75160 | T58195 | COUPLING, HALF, REAR USE ON SERIAL..... NUMBERS 319995 THRU 342573C..... | 1 |
| | 2 | PFFZZ 75160 | T29324 | SCREW, CAP, SPECIAL USE ON SERIAL..... NUMBERS 319995 THRU 342573 | 2 |
| * | 3 | PFFZZ 75160 | T58196 | INSERT, FLEXIBLE COU USE ON SERIAL..... NUMBERS 319995 THRU 342573C..... | 1 |
| | 4 | PFFZZ 75160 | T58194 | COUPLING, HALF CLAMP USE ON SERIAL | 1 |
| | 5 | PFFZZ 75160 | T58193 | SHAFT, PUMP DRIVE USE ON SERIAL..... NUMBERS 319995 THRU 342573C..... | 1 |
| | 6 | PAFZZ 75160 | 19H988 | SCREW, CAP, HEXAGON H USE ON SERIAL | 6 |
| | | | | NUMBERS 319995 THRU 342573 | |
| END OF FIGURE | | | | | |

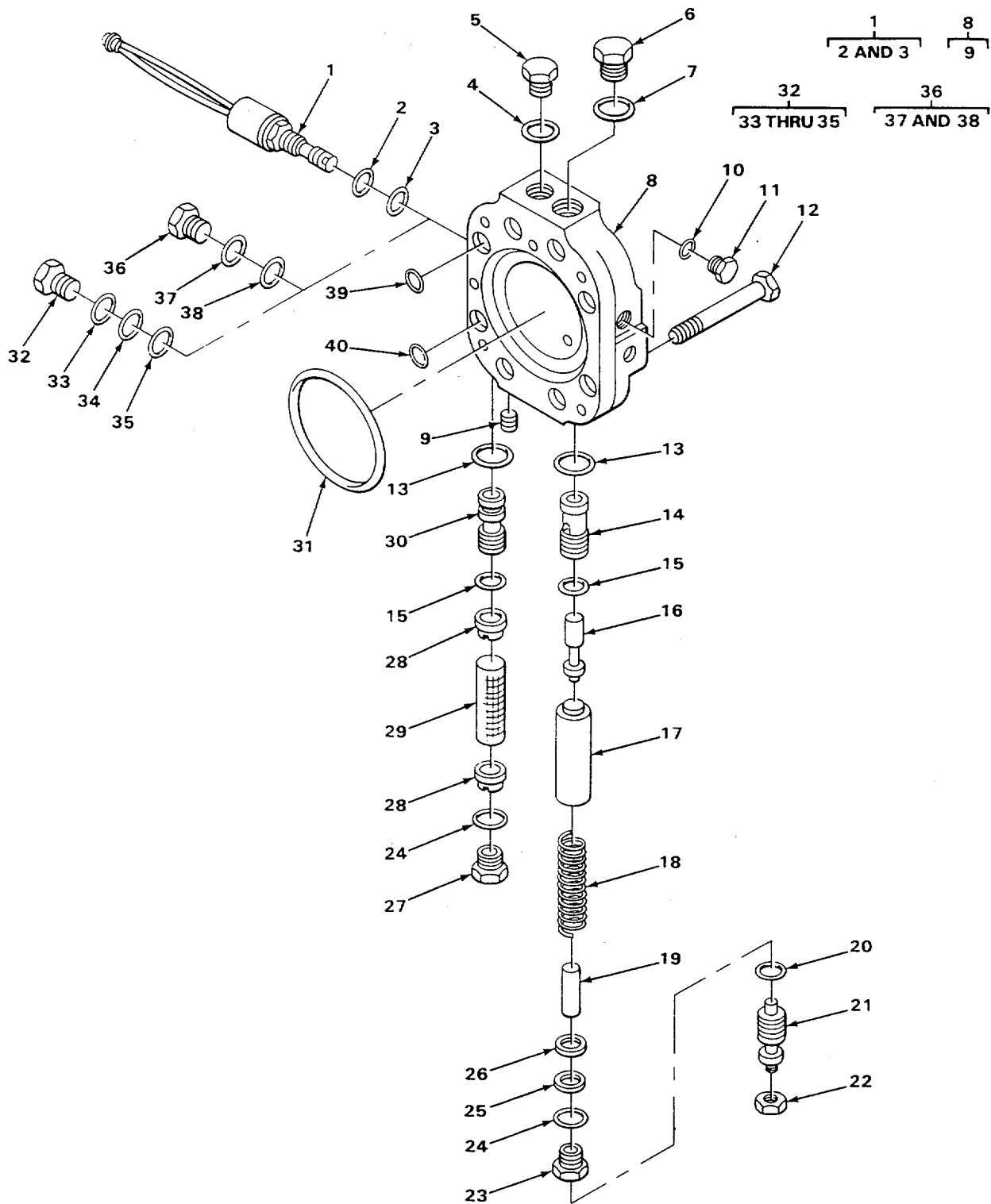

TA506528

FIGURE 167. HYDRAULIC PUMP STROKE CONTROL VALVE.

| SECTION II | | | | | |
|------------|----------|-------|-------------|--|-----|
| (1) | (2) | (3) | (4) | (5) | (6) |
| ITEM NO | SMR CODE | CAGEC | PART NUMBER | DESCRIPTION AND USABLE ON CODES (UOC) | QTY |
| | | | | GROUP 2402 MANIFOLD AND/OR CONTROL VALVES | |
| | | | | FIG. 167 HYDRAULIC PUMP STROKE CONTROL VALVE | |
| * 1 | PAFZZ | 75160 | AT37169 | VALVE, SOLENOID | 1 |
| * 2 | PFFZZ | 62983 | 395829 | •PACKING, PREFORMED | 1 |
| * 3 | PAFZZ | 75160 | R26375 | •PACKING, PREFORMED | 1 |
| * 4 | PAFZZ | 75160 | R26448 | PACKING, PREFORMED PART OF KIT P/N | 1 |
| | | | | AR67720 | |
| * 5 | PFFZZ | 75160 | R27218 | PLUG, MACHINE THREAD | 1 |
| * 6 | PFFZZ | 75160 | R27474 | PLUG, MACHINE THREAD | 1 |
| * 7 | PAFZZ | 75160 | R26906 | PACKING, PREFORMED PART OF KIT P/N | 1 |
| | | | | AR67720 | |
| * 8 | PFFFF | 75160 | AR52494 | BODY, CONTROL VALVE | 1 |
| * 9 | PFFZZ | 75160 | 15H560 | •PLUG, PIPE | 1 |
| * 10 | PAFZZ | 75160 | R26287 | PACKING, PREFORMED PART OF KIT P/N | 1 |
| | | | | AR67720 | |
| * 11 | PAFZZ | 75160 | R27216 | PLUG, PIPE | 1 |
| * 12 | PFFZZ | 75160 | 19H1945 | SCREW, CAP, HEXAGON H | 4 |
| * 13 | KFFZZ | 75160 | R27564 | PACKING, PREFORMED PART OF KIT P/N | 2 |
| | | | | AR67720 | |
| * 14 | PFFZZ | 75160 | R69262 | SLEEVE, DIRECTIONAL | 1 |
| * 15 | PAFZZ | 75160 | R27166 | PACKING, PREFORMED PART OF KIT P/N | 2 |
| | | | | AR67720 PART OF KIT P/N RE38857 | |
| * 16 | PFFZZ | 75160 | R27472 | RESTRICTOR, FLUID F | 1 |
| * 17 | PFFZZ | 75160 | R55909 | SEAT, HELICAL COMPRE | 1 |
| * 18 | PFFZZ | 75160 | R55908 | SPRING, HELICAL, COMP | 1 |
| * 19 | PFFZZ | 75160 | A5866R | PIN, STRAIGHT, HEADLE USE ON SERIAL | 1 |
| | | | | NUMBERS 235786 THRU 235999P | |
| * 20 | PAFZZ | 75160 | R28782 | PACKING, PREFORMED PART OF KIT P/N | 1 |
| | | | | AR67720 | |
| * 21 | PFFZZ | 75160 | AR52254 | SCREW WITH WASHER | 1 |
| * 22 | PFFZZ | 75160 | 14H1021 | NUT, PLAIN, HEXAGON | 1 |
| * 23 | PFFZZ | 75160 | R55907 | BUSHING, MACHINE THR SCREW | 1 |
| *24 | PAFZZ | 75160 | F3171R | PACKING, PREFORMED PART OF KIT P/N | 2 |
| | | | | AR67720 | |
| * 25 | PFFZZ | 75160 | R48808 | WASHER, FLAT | 1 |
| * 26 | PFFZZ | 75160 | R42260 | WASHER, FLAT | 1 |
| * 27 | PFFZZ | 75160 | R27175 | PLUG, MACHINE THREAD | 1 |
| * 28 | KFFZZ | 75160 | R27174 | PACKING PART OF KIT P/N AR67720 | 2 |
| * 29 | PAFZZ | 81321 | 6656982 | FILTER ELEMENT, FLUI | 1 |
| * 30 | PFFZZ | 75160 | R70335 | BUSHING, SLEEVE | 1 |
| * 31 | KFFZZ | 75160 | R56757 | PACKING, PREFORMED PART OF KIT P/N | 1 |
| | | | | AR67720 | |
| * 32 | PFFZZ | 75160 | AR90378 | PLUG, MACHINE THREAD USE ON SERIAL | 1 |
| | | | | NUMBERS 319995 THRU 342573 | |
| * 33 | PAFZZ | 75160 | R26375 | •PACKING, PREFORMED | 1 |
| * 34 | PFFZZ | 75160 | R49074 | •PACKING, PREFORMED USE WITH | 1 |
| | | | | SOLENOID TEST PLUG WITHOUT A GROOVE | |
| | | | | ACROSS HEX HEAD | |

| SECTION II | | | | | |
|------------|-------|-------|---------|--|-----|
| (1) | (2) | (3) | (4) | (5) | (6) |
| ITEM | SMR | | PART | | |
| NO | CODE | CAGEC | NUMBER | DESCRIPTION AND USABLE ON CODES (UOC) | QTY |
| * 34 | PFFZZ | 75160 | T40308 | PACKING, PREFORMED USE WITH SOLENOID TEST PLUG WITH A GROOVE ACROSS HEX HEAD..... | 1 |
| * 35 | PFFZZ | 75160 | T57374 | RETAINER, PACKING USE WITH SOLENOID TEST PLUG WITHOUT A GROOVE ACROSS HEX HEAD..... | 1 |
| * 36 | PFFZZ | 75160 | AR52495 | PLUG, MACHINE THREAD USE ON SERIAL NUMBERS 235786 THRU 235999 | 1 |
| * 37 | PAFZZ | 75160 | R26375 | PACKING, PREFORMED..... | 1 |
| * 38 | PFFZZ | 75160 | R49074 | PACKING, PREFORMED USE WITH SOLENOID TEST PLUG WITHOUT A GROOVE ACROSS HEX HEAD..... | 1 |
| * 38 | PFFZZ | 75160 | T40308 | PACKING, PREFORMED USE WITH SOLENOID TEST PLUG WITH A GROOVE ACROSS HEX HEAD..... | 1 |
| * 39 | KFFZZ | 75160 | R56755 | GASKET PART OF KIT P/N AR67720 | 1 |
| * 40 | KFFZZ | 75160 | R56756 | PACKING, PREFORMED PART OF KIT P/N..... AR67720 | 1 |

END OF FIGURE

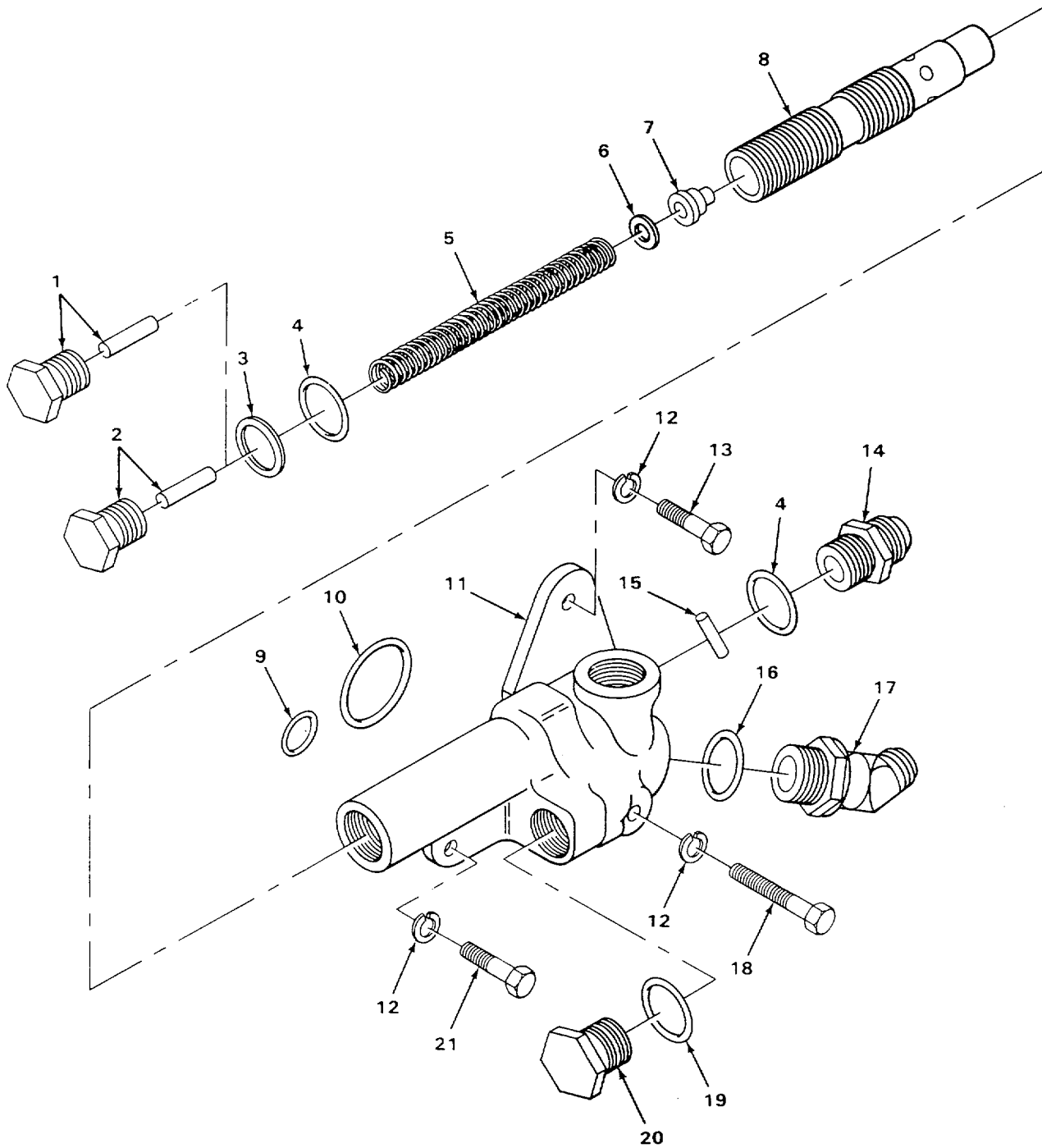

TA506529

FIGURE 168. PRESSURE CONTROL VALVE.

| SECTION II | | | | | |
|------------|----------|-------|-------------|--|-----|
| (1) | (2) | (3) | (4) | (5) | (6) |
| ITEM NO | SMR CODE | CAGEC | PART NUMBER | DESCRIPTION AND USABLE ON CODES (UOC) | QTY |
| | | | | GROUP 2402 MANIFOLD AND/OR CONTROL VALVES | |
| | | | | FIG. 168 PRESSURE CONTROL VALVE | |
| 1 | PFOZZ | 75160 | R63494 | PLUG, MACHINE THREAD USE ON SERIAL NUMBERS 319995 THRU 342573 | 1 |
| 2 | PFOZZ | 75160 | R63494 | PLUG, MACHINE THREAD USE ON SERIAL NUMBERS 235786 THRU 235999 | 1 |
| 3 | PFOZZ | 75160 | 24H1283 | WASHER, FLAT USE ON SERIAL NUMBERS 319995 THRU 342573 | 1 |
| 4 | PAOZZ | 75160 | R26906 | PACKING, PREFORMED | 2 |
| 5 | PFOZZ | 75160 | R40072 | SPRING, HELICAL, COMP..... | 1 |
| 6 | PAOZZ | 75160 | R33521 | WASHER, FLAT USE ON SERIAL NUMBERS 235786 THRU 235999 | 1 |
| 7 | PFOZZ | 75160 | R435462 | RESTRICTOR, FLUID FL | 1 |
| 6 | PFOZZ | 75160 | AR65882 | VALVE, REGULATING, FL CONTROL | 1 |
| 9 | PAOZZ | 75160 | R28776 | PACKING, PREFORMED | 1 |
| 10 | PAOZZ | 75160 | R60332 | PACKING, PREFORMED | 1 |
| 11 | PFOZZ | 75160 | R39323 | BODY, VALVE CONTROL VALVE | 1 |
| 12 | PAOZZ | 96906 | MS35338-46 | WASHER, LOCK..... | 3 |
| 13 | PFOZZ | 75160 | 19 H1800 | SCREW, CAP, HEXAGON H..... | 1 |
| 14 | PFOZZ | 75160 | T34887 | ADAPTER, STRAIGHT, TU | 1 |
| 15 | PFOZZ | 75160 | R39324 | PIN, STRAIGHT, HEADLE..... | 1 |
| 16 | PAOZZ | 75160 | F3171R | PACKING, PREFORMED | 1 |
| 17 | PFOZZ | 75160 | AT-33033 | ELBOW, PIPE TO HOSE | 1 |
| 18 | PAOZZ | 75160 | 19H2128 | SCREW, CAP,HEXAGON, H..... | 1 |
| 19 | PAOZZ | 75160 | R26375 | PACKING, PREFORMED | 1 |
| 20 | PAOZZ | 75160 | R39112 | PLUG, DRAIN | 1 |
| 21 | PFOZZ | 75160 | 19h 2552 | SCREW, CAP, HEXAGON H..... | 1 |

END OF FIGURE

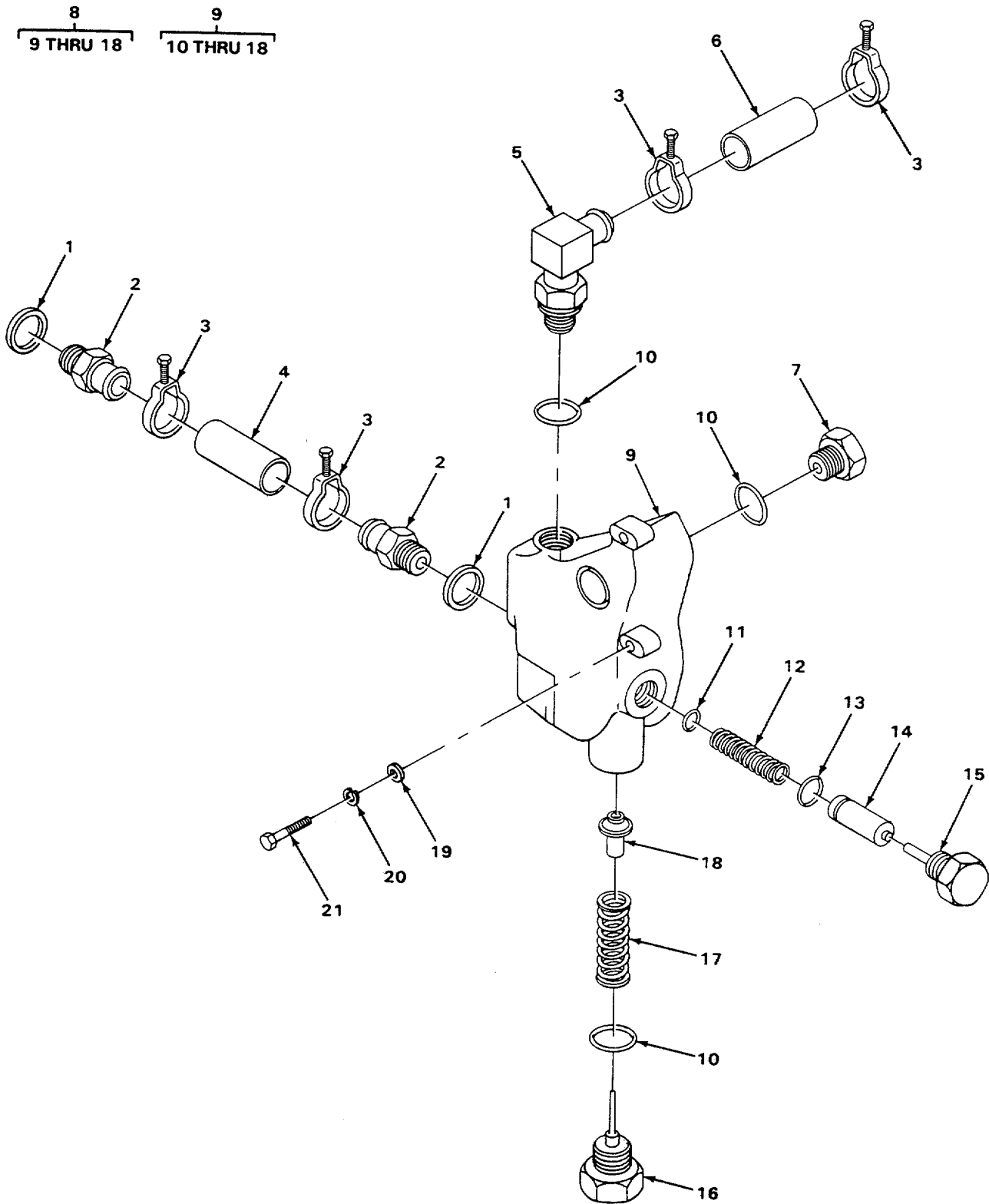

TA506530

FIGURE 169. HYDRAULIC RELIEF VALVE.

| SECTION II | | | | | |
|---|----------|-------|-------------|---|-----|
| (1) | (2) | (3) | (4) | (5) | (6) |
| ITEM NO | SMR CODE | CAGEC | PART NUMBER | DESCRIPTION AND USABLE ON CODES (UOC) | QTY |
| GROUP 2402 MANIFOLD AND/OR CONTROL VALVES | | | | | |
| FIG. 169 HYDRAULIC RELIEF VALVE | | | | | |
| 1 | PAOZZ | 75160 | A4808R | SPACER, RING..... | 2 |
| 2 | PFOZZ | 75160 | T38460 | ADAPTER, STRAIGHT, TU | 2 |
| 3 | PFOZZ | 76599 | 4816SS-305 | CLAMP, HOSE USE ON SERIAL | |
| | | | | 235786 THRU 235999 | |
| 3 | PAOZZ | 969J6 | MS35342-10 | CLAMP, HOSE USE ON SERIAL NUMBERS | 4 |
| | | | | 319995 THRU 342573 | |
| 4 | PFOZZ | 75160 | T38461 | HOSE, NONMETALLIC USE CF SERIAL | 1 |
| | | | | NUMBERS 235786 THRU 235999 | |
| 4 | MOOZZ | 19207 | T61939-10 | HOSE MAKE FROM HOSE F/N T61939, | 1 |
| | | | | USE ON SERIAL NUMBERS 319995 THRU | |
| | | | | 342573 | |
| 5 | PFOZZ | 7516J | AT33916 | ELBOW, PIPE | 1 |
| 6 | PAOZZ | 01276 | 2583-16 | HOSE, NONMETALLIC USE ON SERIAL..... | 1 |
| | | | | NUMBERS 235786 THRU 235999 | |
| 6 | MOOZZ | 19207 | U11186-10 | HOSE MAKE FROM HOSE P/N U11186,..... | 1 |
| | | | | USE ON SERIAL NUMBERS 319995 THRU | |
| | | | | 342573 | |
| 7 | PFUZZ | 75160 | R27175 | PLUG, MACHINE THREAD INLET PORT | 2 |
| 8 | PFOZZ | 75160 | AT26173 | HOUSING, OIL FILTER RELIEF VALVE | 1 |
| 9 | PFOOO | 75160 | AT27078 | BODY, VALVE..... | 1 |
| 10 | PAOZZ | 75160 | F3171R | PACKING, PREFORMED | 4 |
| 11 | PAOZZ | 75160 | R26906 | PACKING, PREFORMED | 1 |
| 12 | PFOZZ | 75160 | T27992 | SPRING, HELICAL, COMP..... | 1 |
| 13 | PAOZZ | 75160 | R33259 | PACKING, PREFORMED | 1 |
| 14 | PFOZZ | 75160 | R57559 | VALVE, RELIEF, PRESSURE | 1 |
| 15 | PFOZZ | 75160 | AT26172 | PLUG, PIPE | 1 |
| 16 | PFOZZ | 75160 | AT26171 | PLUG, WITH GUIDE | 1 |
| 17 | PFOZZ | 75160 | R30776 | SPRING, HELICAL, COMP | 1 |
| 18 | PFOZZ | 75160 | R40976 | DISK, VALVE | 1 |
| 19 | PAOZZ | 96906 | MS27183-14 | WASHER, FLAT..... | 2 |
| 20 | PAOZZ | 96906 | MS35338-46 | WASHER, LOCK..... | 2 |
| 21 | PAOZZ | 75160 | 19H1732 | SCREW, CAP, HEXAGON H..... | 2 |

END OF FIGURE

1
2 AND 3

10
11 THRU 23

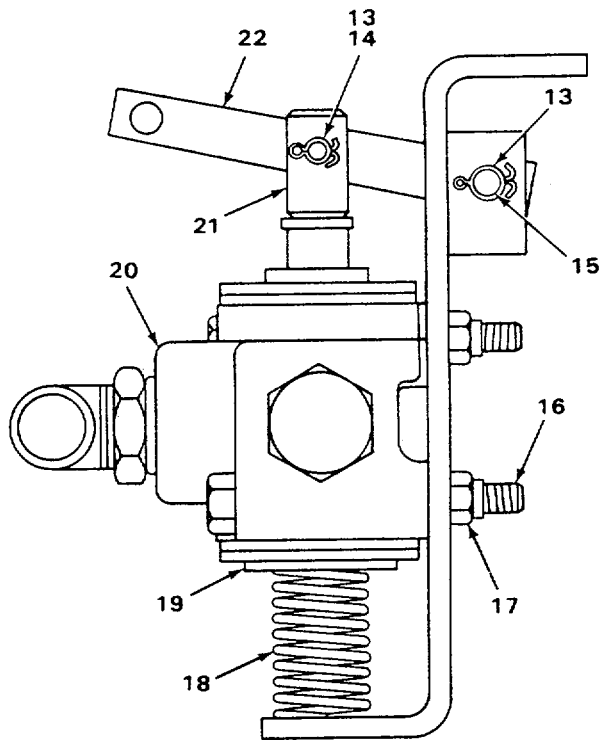
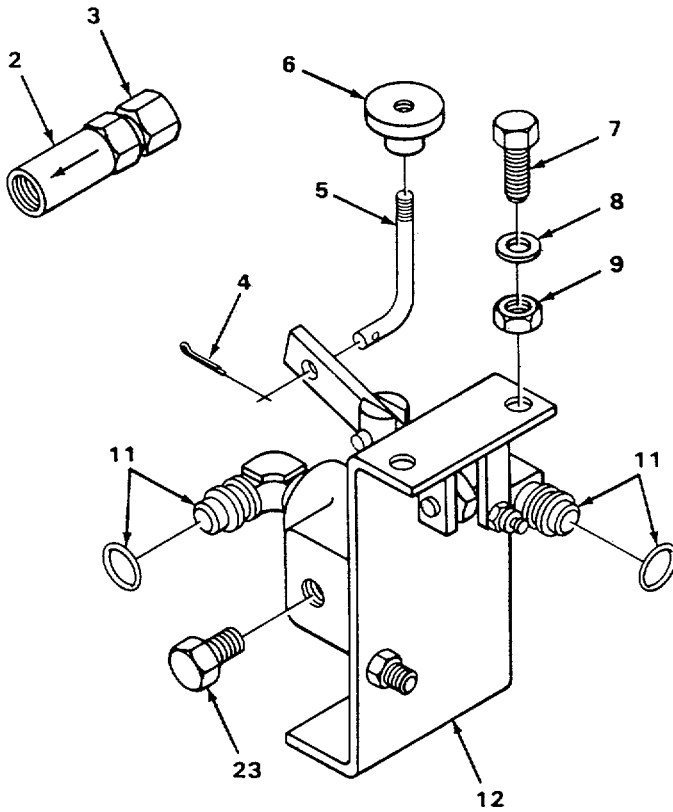

TA506531

FIGURE 170. HYDRAULIC IMPACTOR VALVE AND MANIFOLD.

SECTION II

TM 5-2420-222-34PC01

| (1) ITEM NO | (2) SMR CODE | (3) CAGEC | (4) PART NUMBER | (5) DESCRIPTION AND USABLE ON CODES (UOC) | (6) QTY |
|-------------------|--------------------|--------------|-----------------------|--|------------|
| | | | | GROUP 2402 MANIFOLD AND/OR CONTROL VALVES | |
| | | | | FIG. 170 HYDRAULIC IMPACTOR VALVE AND MANIFOLD | |
| 1 | PFOZZ | 1CU92 | 820-0312 | VALVE, CHECK ASSEMBLY | 1 |
| 2 | XDOZZ | 74684 | AD944 | •FLOW REGULATOR | 1 |
| 3 | XDOZZ | 1CU92 | 820-0311 | •ADAPTER | 1 |
| 4 | XDOZZ | 74684 | AA379 | COTTER PIN | 1 |
| 5 | XDOZZ | 74684 | AA966 | PEDAL ROD..... | 1 |
| *6 | PFOZZ | 1CU92 | 810-0277 | PEDAL, CONTROL..... | 1 |
| 7 | XDOZZ | 74684 | AA365 | BOLT, HEXAGON HEAD..... | 2 |
| 8 | XDOZZ | 74684 | AA160 | WASHER | 2 |
| *9 | XBOZZ | 1CU92 | 000-6070-003 | NUT, STOP ELASTIC | 2 |
| 10 | XDOOO | 1CU92 | 810-0241 | VALVE ASSEMBLY, CONT | 1 |
| 11 | PFOZZ | 74684 | AA227 | •ELBOW, ADJUSTING ASS 90 DEGREES..... WITH PREFORMED PACKING..... | 2 |
| 12 | PFOZZ | 74684 | AA984 | •BRACKET, DOUBLE ANGL MOUNTING..... | 1 |
| 13 | PFOZZ | 96906 | MS24665-283 | •PIN, COTTER | 2 |
| 14 | PFOZZ | 74684 | AA983 | •PIN, STRAIGHT HEADED | 1 |
| 15 | PFOZZ | 74684 | AA986 | •PIN, STRAIGHT HEADED | 1 |
| 16 | PFOZZ | 74684 | AA992 | •SCREW, CAP, HEXAGON H | 2 |
| 17 | PFOZZ | 74684 | AA583 | •NUT, PLAIN.HEXAGON | 2 |
| 18 | PFOZZ | 74684 | AA980 | •SPRING, HELICAL, COMP | 1 |
| 19 | PFOZZ | 74684 | AA997 | •WASHER, FLAT | 1 |
| 20 | XDOZZ | 1CU92 | 000-2007 | •VALVE, LINEAR, DIRECT | 1 |
| 21 | PFOZZ | 1CU92 | AA982 | •STEM,FLUID VALVE | 1 |
| 22 | PFOZZ | 1CU92 | 810-0250 | •CONNECTING LINK, RIG | 1 |
| 23 | PFOZZ | 74684 | AK916 | •PLUG,PIPE | 1 |

END OF FIGURE

170-1

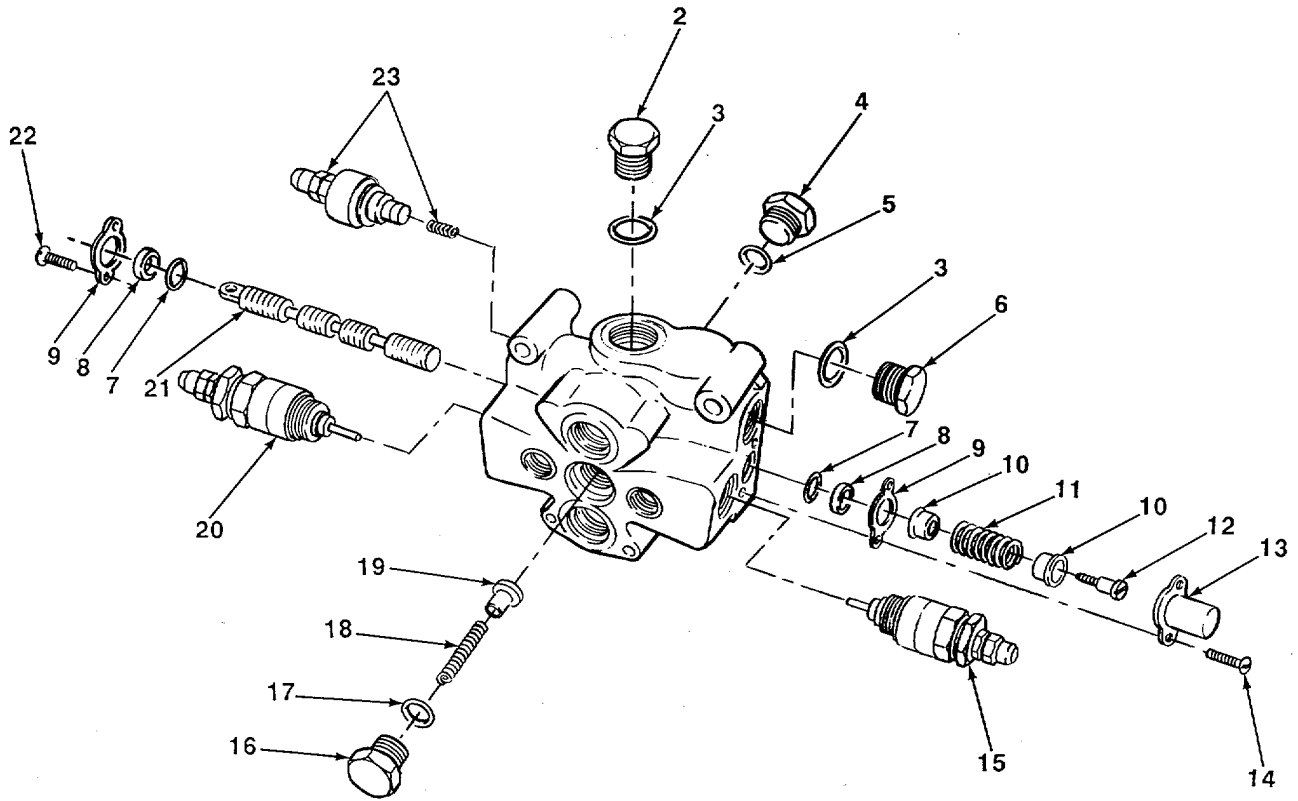
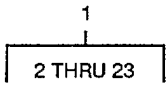

TA506532

FIGURE 171. JAW CONTROL VALVE.

| SECTION II | | | | (5) | (6) |
|---|--------------------|--------------|-----------------------|---|-----|
| (1) ITEM NO | (2) SMR CODE | (3) CAGEC | (4) PART NUMBER | DESCRIPTION AND USABLE ON CODES (UOC) | QTY |
| GROUP 2402 MANIFOLD AND/OR CONTROL VALVES | | | | | |
| FIG1 171 JAW CONTROL VALVE | | | | | |
| 1 | PFOHH | 12177 | BL1-25-150 | VALVE, LINEAR DIRECT HYDRAULIC JAW..... BUCKET, USE ON SERIAL NUMBERS 235786 THRU 235999..... | 1 |
| 1 | PAOHH | 12177 | 007-037 | VALVE, LINEAR DIRECT HYDRAULIC JAW..... BUCKET, USE ON SERIAL NUMBERS 319995 THRU 342573..... | 1 |
| 2 | PFHZZ | 12177 | S513X19 | •PLUG, PIPE..... | |
| 1 | | | | | |
| 3 | PFHZZ | 12177 | S555X103 | •PACKING, PREFORMED..... | |
| 2 | | | | | |
| 4 | PFHZZ | 12177 | BL1-25-161 | •PLUG, MACHINE THREAD..... | |
| 1 | | | | | |
| 5 | PFHZZ | 12177 | BL1-25-163 | •PACKING, PREFORMED..... | |
| 1 | | | | | |
| 6 | PFHZ | 12177 | L1-104-153 | •PLUG, MACHINE THREAD..... | |
| 1 | | | | | |
| 7 | PFHZZ | 12177 | L1-134-157 | •RING, WIPER..... | |
| 2 | | | | | |
| 8 | PFHZZ | 12177 | L1-104-135 | •PACKING, PREFORMED..... | |
| 2 | | | | | |
| 9 | PFHZZ | 12177 | L1-104-131 | •PLATE, RETAINING, SEA..... | |
| 2 | | | | | |
| 10 | PFHZZ | 12177 | L1-104-138 | •PACKING, PREFORMED..... | |
| 2 | | | | | |
| 11 | PFHZZ | 12177 | BL1-25-162 | •PLUNGER, DETENT..... | |
| 1 | | | | | |
| 12 | PFHZZ | 12177 | L1-104-139 | •SCREW, CAP, SOCKET HE..... | |
| 1 | | | | | |
| 13 | PFHZZ | 12177 | L1-104-137 | •CAP, VALVE..... | |
| 1 | | | | | |
| 14 | PFHZZ | 12177 | L1-104-152 | •SCREW, CAP, HEAD..... | |
| 2 | | | | | |
| 15 | PFHZZ | 12177 | BL1-25-174 | •CYLINDER RELIEF..... | |
| 1 | | | | | |
| 16 | PFHZZ | 12177 | L1-104-150 | •PLUG, MACHINE THREAD..... | |
| 1 | | | | | |
| 17 | PFHZZ | 12177 | L1-104-151 | •PACKING, PREFORMED..... | |
| 1 | | | | | |
| 18 | PFHZZ | 12177 | L1-104-156 | •SPRING, HELICAL, COMP..... | |
| 1 | | | | | |
| 19 | PFHZZ | 12177 | L1-104-149 | •DISK, VALVE..... | |
| 1 | | | | | |
| 20 | PFHZZ | 12177 | BL1-25-164 | •CYLINDER RELIEF..... | |
| 1 | | | | | |
| 21 | XDHZZ | 12177 | BL1-25-160 | •SLIDE, DIRECTIONAL C..... | |
| 1 | | | | | |
| 22 | PFHZZ | 12177 | L1-104-155 | •SCREW, MACHINE ROUND..... | |
| 2 | | | | | |
| 23 | PFHZZ | 12177 | L1-104-161 | •MAIN RELIEF..... | |
| 1 | | | | | |

END OF FIGURE

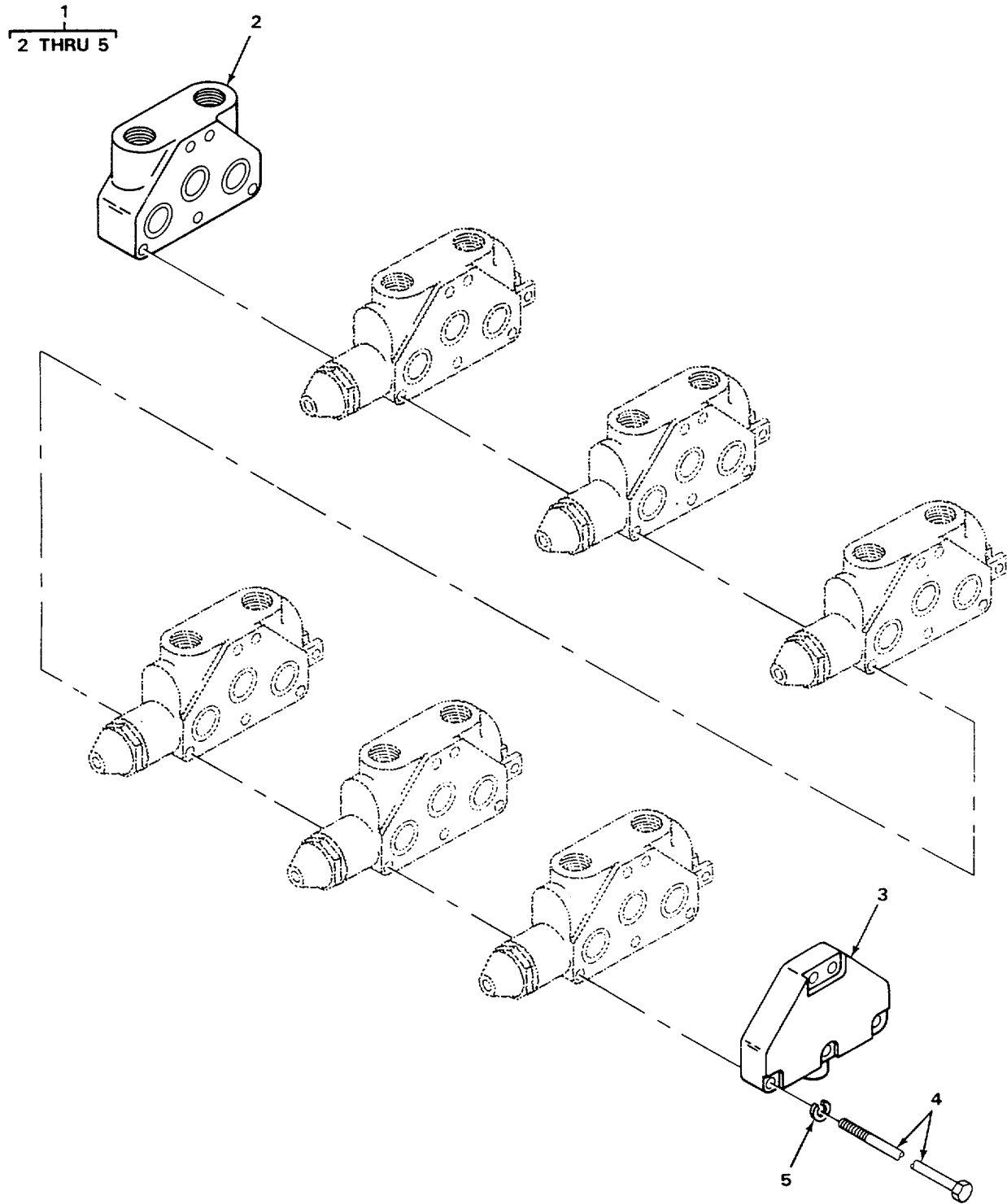

TA506533

FIGURE 172. BACKHOE CONTROL VALVE ASSEMBLY.

| SECTION II | | | | | |
|------------|--------|-------|------------|--|-----|
| (1) | (2) | (3) | (4) | (5) | (6) |
| ITEM | SMR | | PART | DESCRIPTION AND USABLE ON CODES (UOC) | QTY |
| NO | CODE | CAGEC | NUMBER | | |
| | | | | GROUP 2402 MANIFOLD AND/OR CONTROL VALVES | |
| | | | | FIG. 172 BACKHOE CONTROL VALVE ASSEMBLY | |
| *1 | PFFFF | 75160 | AT62847 | VALVE, FLOW CONTROL SECTIONS, CLOSED | |
| 1 | | | | CENTER COMPLETE..... | |
| 2 | PFFZZ | 75160 | U41161 | •HEAD, VALVE CLOSED CENTER..... | |
| 1 | | | | | |
| 3 | PFFZZ | 75160 | U41160 | •CAP, VALVE | |
| 1 | | | | | |
| *4 | PFFZZ | 75160 | U41173 | •BOLT, MACHINE | |
| 5 | | | | | |
| 5 | PAFZZ' | 96906 | MS35338-45 | •WASHER, LOCK | |
| 5 | | | | | |

END OF FIGURE

172-1

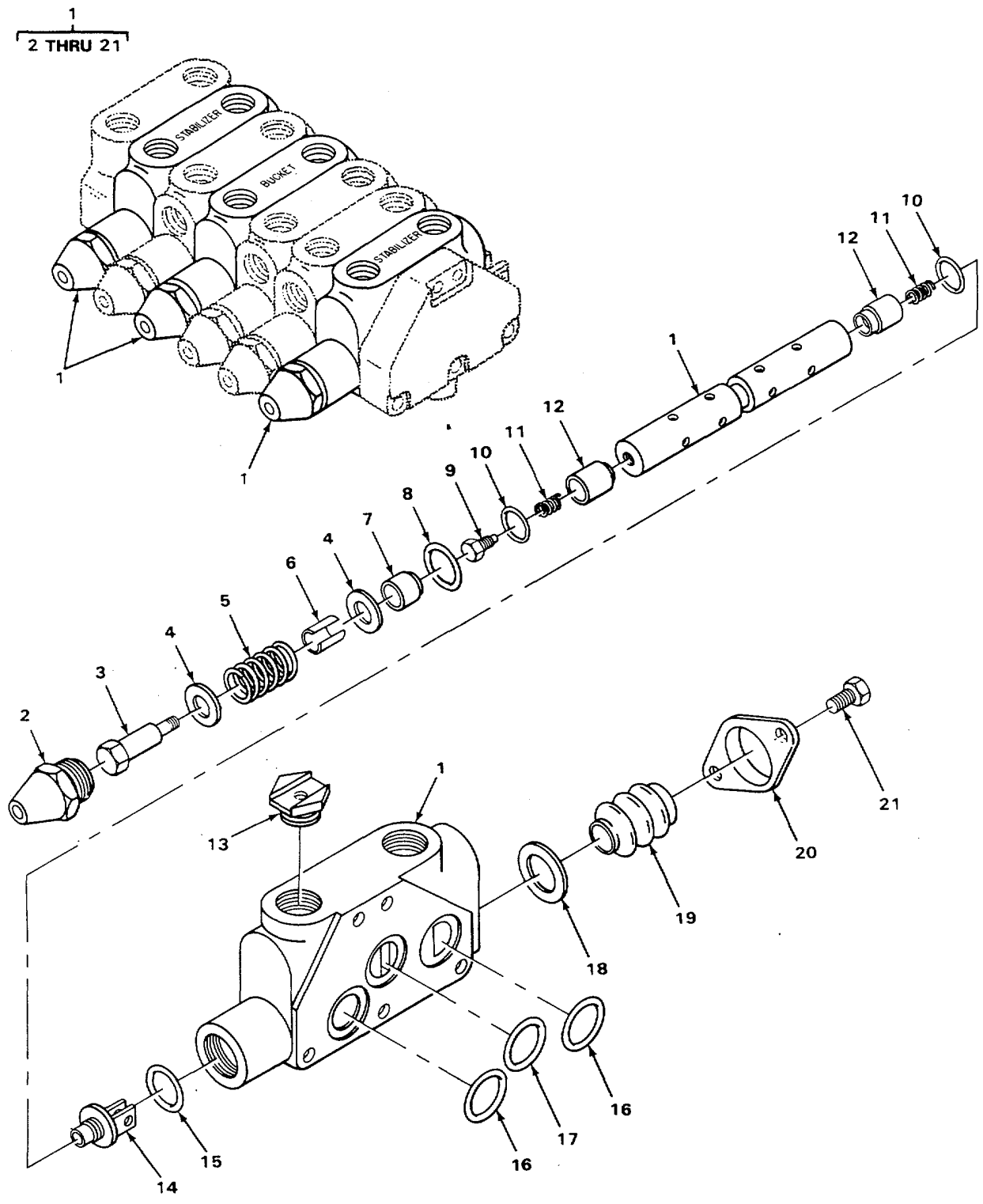

FIGURE 173. BACKHOE STABILIZER AND BUCKET VALVE.

TA506534

| SECTION II | | | | | |
|------------|----------|-------|-------------|--|-----|
| (1) | (2) | (3) | (4) | (5) | (6) |
| ITEM NO | SMR CODE | CAGEC | PART NUMBER | DESCRIPTION AND USABLE ON CODES (UOC) | QTY |
| | | | | GROUP 2402 MANIFOLD AND/OR CONTROL VALVES | |
| | | | | FIG. 173 BACKHOE STABILIZER AND BUCKET VALVE | |
| 1 | PAFFF | 75160 | AT 62848 | •VALVE, CONTROL, STABI | 2 |
| 1 | PFFFF | 75160 | AU41883 | •VALVE, LINEAR, DIRECT COMPLETE, | 1 |
| | | | | INNER, MAIN CONTROL VALVE | |
| * 2 | PFFZZ | 75160 | AU41892 | ••CAP, VALVE | 1 |
| * 3 | PFFZZ | 75160 | U11428 | ••BOLT, SHOULDER | 1 |
| * 4 | PFFZZ | 75160 | N31767 | ••WASHER, FLAT | 2 |
| * 5 | PFFZZ | 71379 | 15480-95 | ••SPRING | 1 |
| * 6 | PFFZZ | 75160 | U41167 | ••PIN, SPRING | 1 |
| * 7 | PFFZZ | 75160 | U41169 | ••BUSHING,SLEEVE | 1 |
| * 8 | PFFZZ | 75160 | T13119 | ••PACKING, PREFORMED PART OF KIT P/N | 1 |
| | | | | AU42191 | |
| * 9 | PFFZZ | 75160 | U41162 | ••PLUG, SPOOL..... | 1 |
| * 10 | PFFZZ | 75160 | P46051 | ••PACKING, PREFORMED PART OF KIT P/N | 2 |
| | | | | AU 42191 | |
| * 11 | PFFZZ | 75160 | U41170 | ••SPRING, HELICAL.COMP USE ON P/N | 2 |
| | | | | AT62848..... | |
| * 11 | PFFZZ | 75160 | U41170 | ••SPRING, HELICAL, COMP USE ON P/N | 1 |
| | | | | AU41883 | 1 |
| * 12 | PFFZZ | 75160 | U41168 | ••RESTRICTOR, FLUID FL USE ON P/N..... | 2 |
| | | | | AT62848.11 | 1 |
| * 12 | PFFZZ | 75160 | U41168 | ••RESTRICTOR, FLUID FL USE ON P/N..... | 1 |
| | | | | AU41883 | 1 |
| * 13 | PFFZZ | 75160 | U11426 | ••RESTRICTOR, FLUID FL USE ON P/N..... | 1 |
| | | | | AT 628481 | |
| * 14 | PFFZZ | 75160 | U42833 | ••CLEVIS ROD END | 1 |
| 15 | KFFZZ | 75160 | B2762R | ••PACKING, PREFORMED PART OF KIT P/N | 1 |
| | | | | AU 42191 | |
| 16 | KFFZ2 | 75160 | U11326 | ••PACKING, PREFORMED PART OF KIT P/N | 2 |
| | | | | AU40972 | |
| * 17 | PFFZZ | 75160 | U15415 | ••PACKING, PREFORMED PART OF KIT P/N | 1 |
| | | | | AU4092 | |
| * 18 | PFFZZ | 27007 | 30200-304 | ••WASHER, FLAT | 1 |
| * 19 | PFFZZ | 75160 | U42834 | ••BELLOWS, PROTECTION | 1 |
| * 20 | PFFZZ | 75160 | U42827 | ••CAP.PROTECTIVE DUST | 1 |
| * 21 | PFFZZ | 75160 | 2111206 | ••SCREW, CAP, HEXAGON H | 2 |

END OF FIGURE

1
2 THRU 24

13
14

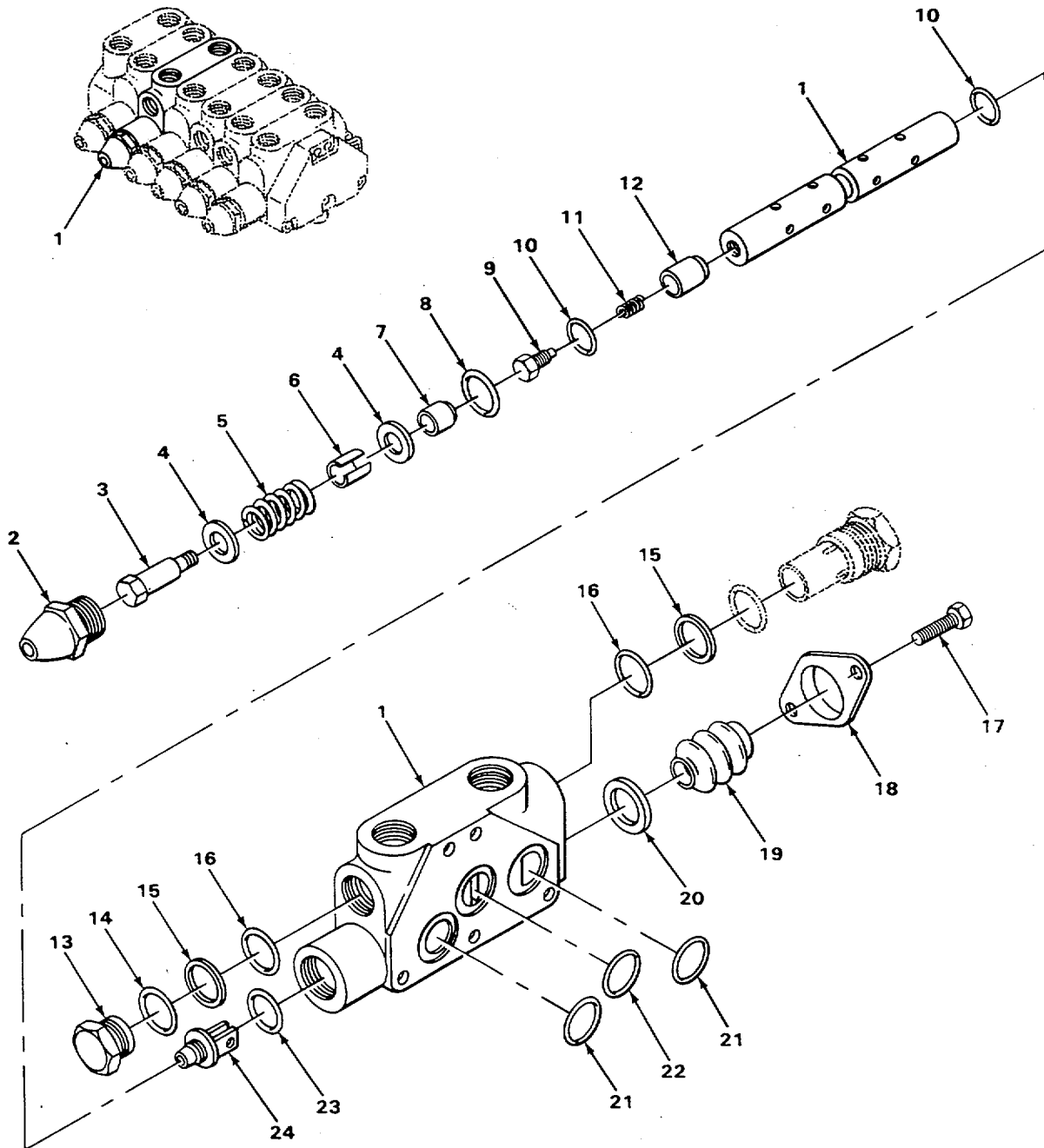

TA506535

FIGURE 174. BACKHOE CROWD VALVE.

| SECTION II | | | | (5) | (6) |
|---|--------------------|--------------|-----------------------|--|-----|
| (1) ITEM NO | (2) SMR CODE | (3) CAGEC | (4) PART NUMBER | DESCRIPTION AND USABLE ON CODES (UOC) | QTY |
| GROUP 2402 MANIFOLD AND/OR CONTROL VALVES | | | | | |
| FIG. 174 BACKHOE CROWD VALVE | | | | | |
| 1 | PFFFF | 75160 | AU41885 | ••VALVE, LINEAR, DIRECT COMPLETE | 1 |
| * | PFFZZ | 75160 | AU41892 | ••CAP.VALVE | 1 |
| * | PFFZZ | 75160 | V11428I | ••BOLT, SHOULDER | 1 |
| * | PFFZZ | 75160 | N31767 | ••WASHER | 2 |
| * | PFFZZ | 71379 | 15480-95 | ••SPRING | 1 |
| * | PFFZZ | 75160 | U41167 | ••PIN, SPRING_ | 1 |
| * | PFFZZ | 75160 | U41169 | ••BUSHING, SLEEVE | 1 |
| * | PFFZZ | 75160 | T13119 | ••PACKING, PREFORMED PART OF KIT P/N | 1 |
| * 9 | PFFZZ | 75160 | U41162 | ••PLUG, SPOOL..... | 1 |
| * 10 | PFFZZ | 15160 | P46051 | ••PACKING, PREFORMED PART OF KIT P/N AU 4219 | 2 |
| * 11 | PFFZZ | 75160 | U41170 | ••SPRING, HELICAL | 1 |
| * 12 | PFFZL | 75160 | U41168 | ••RESTRICTOR, FLUID FL..... | 1 |
| * 13 | PFFFF | 75160 | U11427 | ••PLUG, MACHINE THREAD..... | 1 |
| 14 | KFFZZ | 75160 | 32240 | ••PACKING, PREFORMED PART OF KIT P/N AU 12404 | 1 |
| 15 | KFFZZ | 75160 | U40727 | ••WASHER, BACKUP PART OF KIT P/N AU | 2 |
| 16 | KFFZZ | 75160 | P47908 | ••PACKING, PREFORMED PART OF KIT P/N AU 12404 | 2 |
| 17 | PFFZZ | 75160 | 21HI206 | ••SCREW, CAP, HEXAGON H | 2 |
| 18 | PFFZZ | 75160 | U42827 | ••CAP, PROTECTIVE DUST | 1 |
| 19 | PFFZZ | 75160 | U42834 | ••BELLOWS, PROTECTION | 1 |
| 20 | PFFZZ | 27007 | 30200-304 | ••WASHER FLAT | 1 |
| 21 | KFFZZ | 75160 | U11326 | ••PACKING, PREFORMED PART OF KIT P/N AU40972 | 2 |
| * 22 | PFFZZ | 75160 | U15415 | ••PACKING, PREFORMED PART OF KIT P/N AU40972 | 1 |
| 23 | KFFZZ | 75160 | 82762R | ••PACKING*PREFORMED PART OF KIT P/N..... AU 42191 | 1 |
| 24 | PFFZZ | 75160 | U42833 | ••CLEVIS ROD END | 1 |

END OF FIGURE

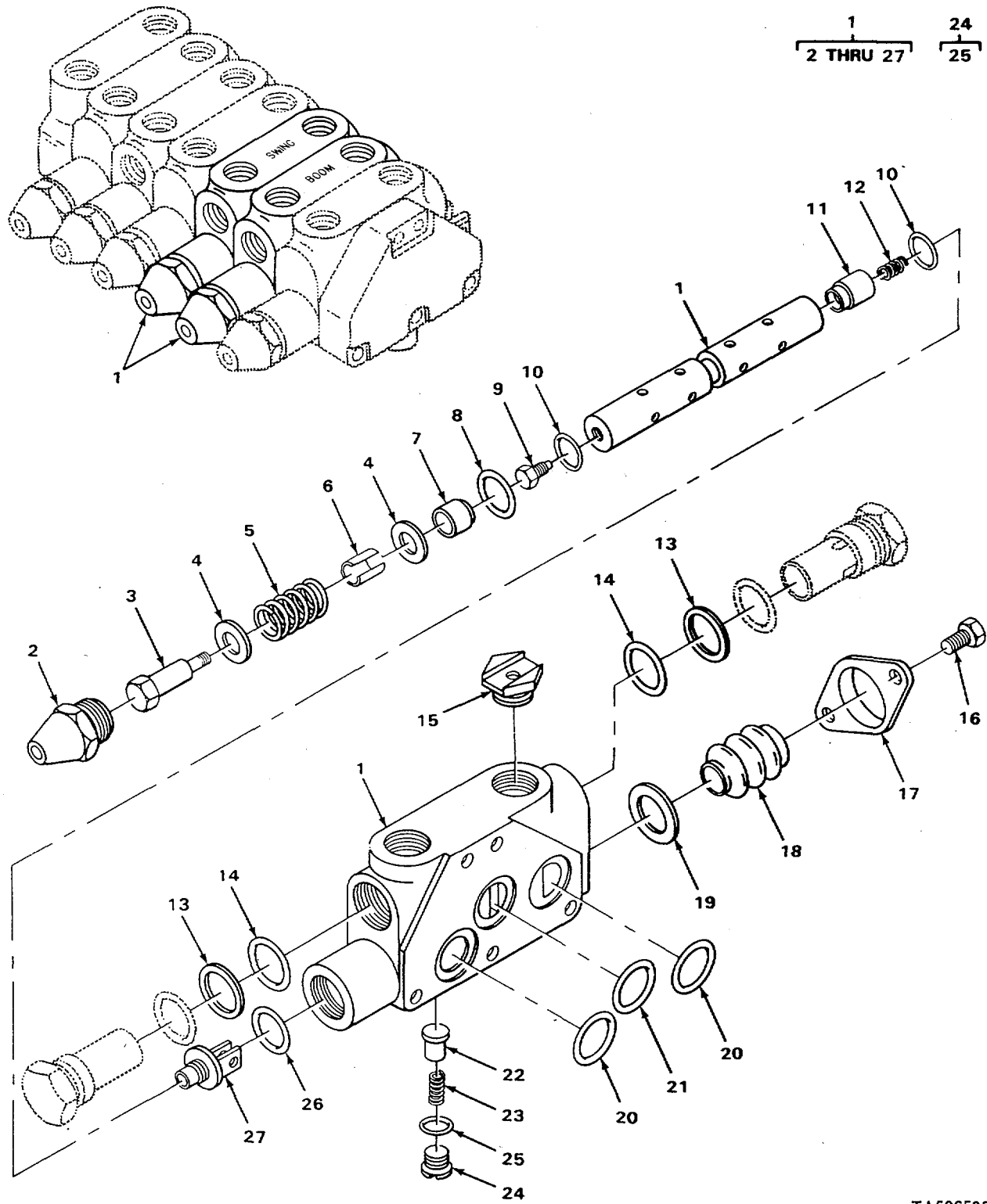

TA506536

FIGURE 175. BACKHOE BOOM AND SWING VALVE.

| (1) ITEM NO | (2) SMR CODE | (3) CAGEC | (4) PART NUMBER | (5) DESCRIPTION AND USABLE ON CODES (UOC) | (6) QTY |
|-------------------|--------------------|--------------|-----------------------|--|------------|
| | | | | GROUP 2402 MANIFOLD AND/OR CONTROL VALVES | |
| | | | | FIG. 175 BACKHOE BOOM AND SWING VALVE | |
| 1 | PFFFF | 75160 | AT35260 | VALVE, LINEAR, DIRECT | 1 |
| 1 | PFFFF | 75160 | AT34643 | ••VALVE, LINEAR, DIRECT | 1 |
| * 2 | PFFZZ | 75160 | AU41892 | ••CAP, VALVE | 1 |
| * 3 | PFFZZ | 75160 | U11428 | ••BOLT, EXTERNALLY REL | 1 |
| * 4 | PFFZZ | 75160 | N31767 | ••WASHER, FLAT | 2 |
| * 5 | PFFZZ | 71379 | 15480-95 | ••SPRING | 1 |
| * 6 | PFFZZ | 75160 | U41167 | ••SPACER, SLEEVE | 1 |
| * 7 | PFFZZ | 75160 | U41169 | ••BUSHING, SLEEVE | 1 |
| * 8 | PFFZZ | 15160 | T13119 | ••PACKING, PREFORMED PART OF KIT P/N | 1 |
| | | | | AU 42191 | |
| * 9 | PFFZZ | 75160 | U41162 | ••SETESRCEW | 1 |
| * 10 | PFFZZ | 75160 | P46051 | ••PACKING, PREFORMED PART OF KIT P/N | 2 |
| | | | | A U 42191 | |
| * 11 | PFFZZ | 75160 | U41168 | ••RESTRICTOR, FLUID FL | 1 |
| * 12 | PFFZZ | 75160 | U41170 | ••SPRING, HELICAL, COMP | 1 |
| 13 | KFFZZ | 75160 | U40727 | ••WASHER, BACKUP PART OF KIT P/N AU | 2 |
| | | | | 12404 | |
| 14 | KFFZZ | 75160 | P47908 | ••PACKING, PREFORMED PART OF KIT P/N | 2 |
| | | | | AU 12404 | |
| * 15 | PFFZZ | 75160 | T36283 | ••RESTRICTOR, FLUID FL USE ON P/N | 1 |
| | | | | AT35260 | |
| 16 | PFFZZ | 75160 | 21H1206 | ••SCREW, CAP, HEXAGON H | 2 |
| 17 | PFFZZ | 75160 | U42827 | ••CAP, PROTECTIVE DUST | 1 |
| 18 | PFFZZ | 75160 | U42834 | ••BELLOWS, PROTECTION | 1 |
| 19 | PFFZZ | 27007 | 30200-304 | ••WASHER, FLAT | 1 |
| 20 | KFFZZ | 75160 | U11326 | ••PACKING*PREFORMED PART OF KIT P/N | 2 |
| | | | | AU40972 | |
| * 21 | PFFZZ | 75160 | U15415 | ••PACKING, PREFORMED PART OF KIT P/N | 1 |
| | | | | AU40972 | |
| * 22 | XBFZZ | 75160 | U41172 | ••PLUNGER, DETENT ANTI-CAVITATION, | 1 |
| | | | | USE ON P/N AT35260 | |
| * 22 | XBFZZ | 75160 | U41172 | ••PLUNGER, DETENT ANTI-CAVITATION, | 2 |
| | | | | USE ON P/N AT34643 | |
| * 23 | XBFZZ | 75160 | N85304 | ••SPRING, HELICAL, COMP USE ON P/N | 1 |
| | | | | AT35260 | |
| * 23 | XBFZZ | 15160 | N85304 | ••SPRING, HELICAL, COMP USE ON P/N | 2 |
| | | | | AT34643 | |
| * 24 | PFFZZ | 75160 | AN85149 | ••PLUG, MACHINE THREAD USE ON P/N | 1 |
| | | | | AT35260 | |
| * 24 | PFFZZ | 75160 | AN85149 | PLUG, MACHINE THREAD USE ON P/N | 2 |
| | | | | AT34643 | |
| * 25 | PAFZZ | 75160 | R394R | •••PACKING, PREFORMED USE ON P/N | 1 |
| * 25 | PAFZZ | 75160 | R394R | •••PACKING, PREFORMED USE ON P/N | 2 |
| | | | | AT34643 | |
| 26 | KFFZZ | 75160 | B2762R | ••PACKING, PREFORMED PART OF KIT P/N | 1 |

SECTION II

TM 5-2420-222-34PC01

| (1) ITEM NO | (2) SMR CODE | (3) CAGEC | (4) PART NUMBER | (5) DESCRIPTION AND USABLE ON CODES (UOC) | (6) QTY |
|-------------------|--------------------|--------------|-----------------------|--|------------|
| 27 | PFFZZ | 75160 | T36473 | AU 42191CP | |
| | | | | ••CLEVIS, ROD END USE ON P/N AT35260..... | 1 |
| *27 | PFFZZ | 75160 | U42833 | ••CLEVIS, RDD END..... | 1 |

END OF FIGURE

175-2

1
2 THRU 12

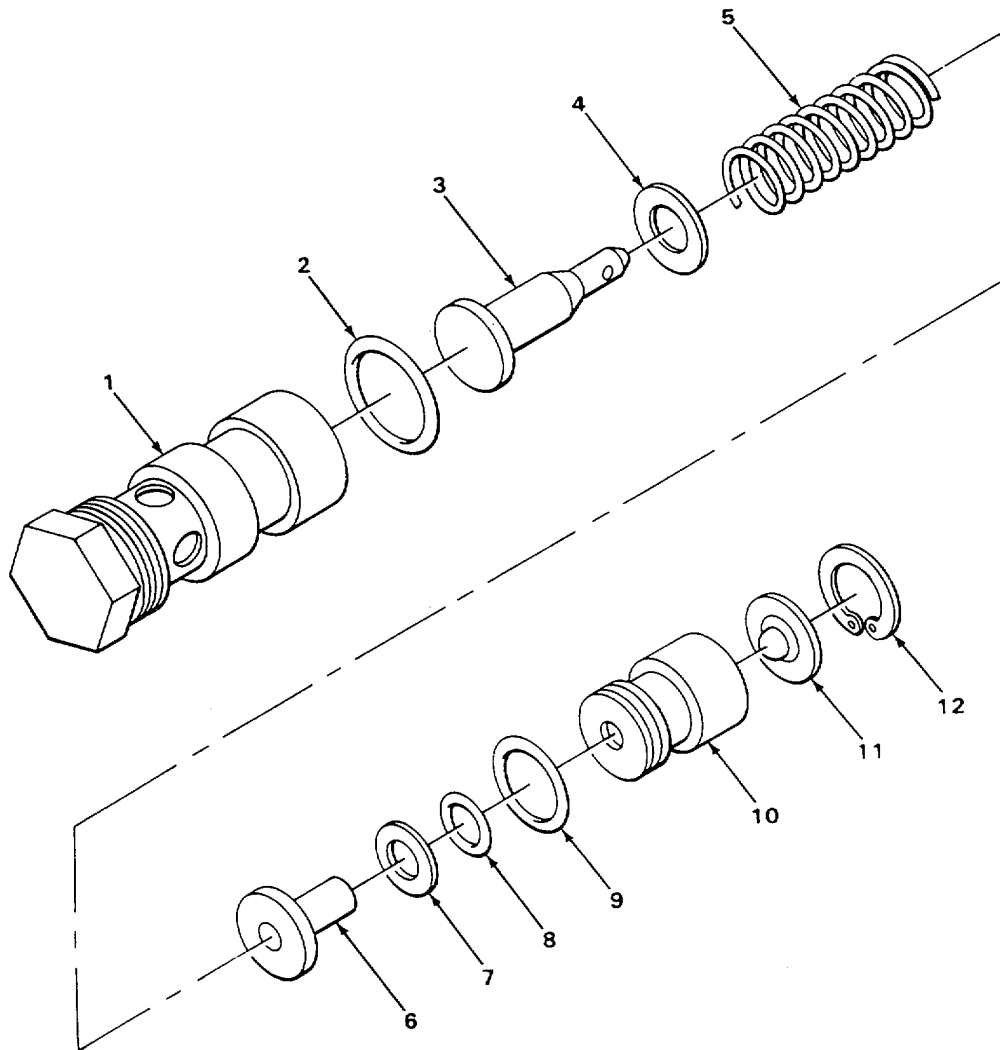

TA506537

FIGURE 176. BACKHOE CIRCUIT RELIEF VALVE CARTRIDGES.

| SECTION II | | | | | |
|------------|----------|-------|--------------|--|--------|
| (1) | (2) | (3) | (4) | (5) | (6) |
| ITEM NO | SMR CODE | CAGEC | PART NUMBER | DESCRIPTION AND USABLE ON CODES (UOC) | QTY |
| | | | | GROUP 2402 MANIFOLD AND/OR CONTROL VALVES | |
| | | | | FIG. 176 BACKHOE CIRCUIT RELIEF VALVE CARTRIDGES | |
| 1 | PFFZZ | 75160 | AU40529 | ••VALVE, SAFETY RELIEF VALVE, 2375..... PSI..... | 4 |
| 1 | PFFZZ | 75160 | AT34823 | ••VALVE, SAFETY RELIEF VALVE, 3500..... PSI..... | 1 |
| 2 | KFFZZ | 75160 | 32240 | •••PACKING, PREFORMED PART OF KIT P/N..... AU 12404 | 1 1 |
| *3 | XBFZZ | 75160 | U41014 | •••PIN.SHOULDER, HEADED..... | 1 |
| 4 | XAFZZ | 75160 | U41479 | •••SHIM 0.010 INCHES.....V | |
| 4 | XAFZZ | 75160 | U40748 | •••SHIM 0.015 INCHES.....V | |
| 4 | XAFZZ | 75160 | U40749 | •••WASHER, FLAT 0.030 INCHES.....V | |
| 4 | XAFZZ | 75160 | U40750 | •••WASHER, FLAT 0.058 INCHES.....V | |
| *5 | PFFZZ | 75160 | U40738 | •••SPRING, HELICAL, COMP..... | 1 |
| *6 | PFFZZ | 75160 | U40736 | •••INSERT, ENGINE VALVE..... | 1 |
| 7 | XAFZZ | 75160 | T68668 | •••WASHER, FLAT..... | 1 |
| * 8 | PAFZZ | 75160 | R27976 | •••PACKING, PREFORMED..... | 1 |
| * 9 | PAFZZ | 02697 | 2-114N552-90 | •••PACKING, PREFORMED..... | 1 |
| 10 | XAFZZ | 75160 | U43351 | •••BUSHING, MACHINE THR..... | 1 |
| 11 | XAFZZ | 75160 | AU40488 | •••RETAINER AND BALL, V..... | 1 |
| 12 | XAFZZ | 75160 | R31415 | •••RING, RETAINING..... | 1 |

END OF FIGURE

12
13

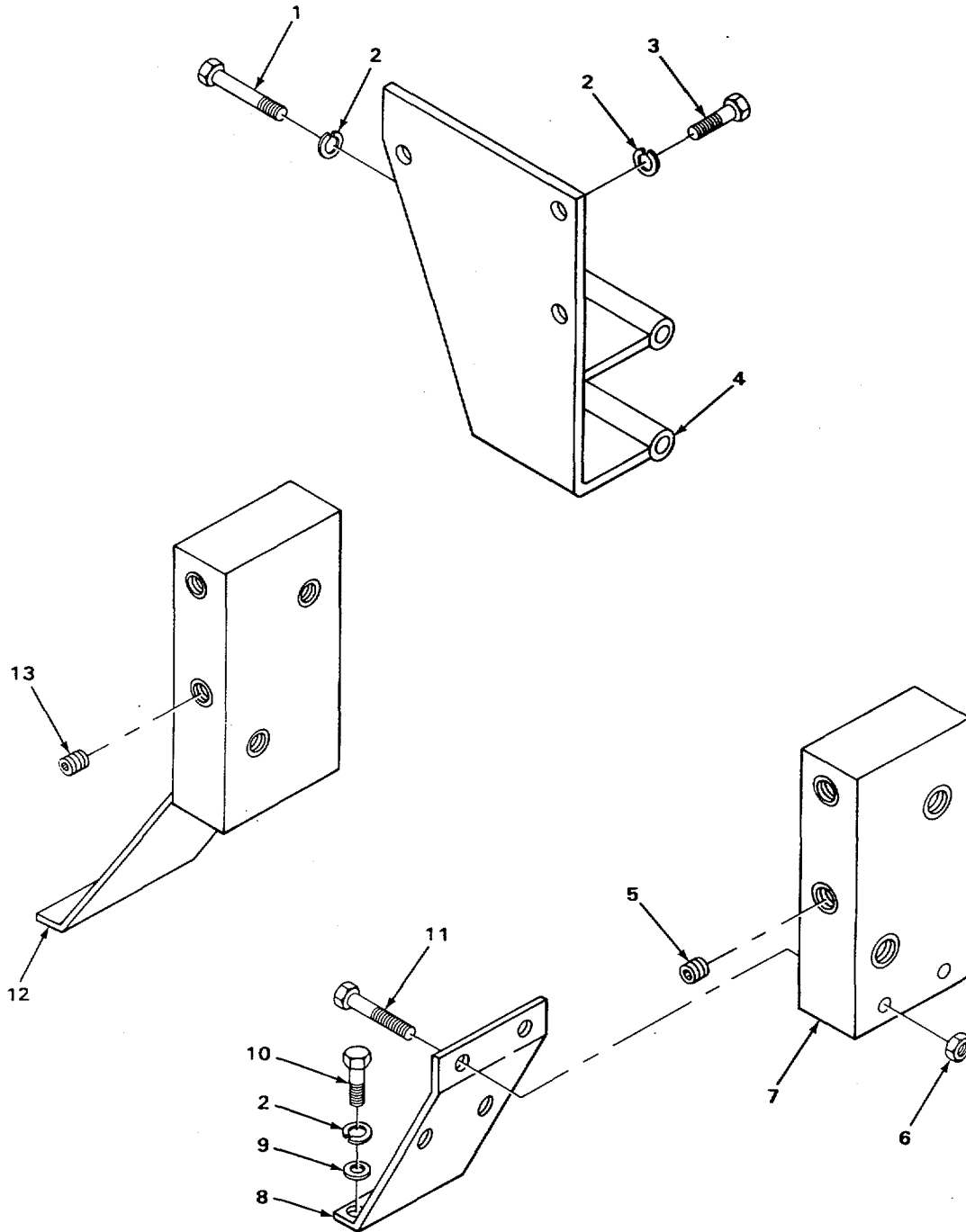

TA506538

FIGURE 177. LOADER VALVE MOUNTING BRACKET AND MANIFOLD BLOCK.

| SECTION II | | | | | |
|------------|-------|-------|------------|---|-----|
| (1) | (2) | (3) | (4) | (5) | (6) |
| ITEM | SMR | | PART | | |
| NO | CODE | CAGEC | NUMBER | DESCRIPTION AND USABLE ON CODES (UOC) | QTY |
| | | | | GROUP 2402 MANIFOLD AND/OR CONTROL VALVES | |
| | | | | FIG. 177 LOADER VALVE MOUNTING BRACKET AND MANIFOLD BLOCK | |
| 1 | PFOZZ | 75160 | 19H2224 | SCREW, CAP, HEXAGON H..... | 2 |
| 2 | PAOZZ | 96906 | MS35338-48 | WASHER, LOCK..... | 7 |
| 3 | PFDZZ | 75160 | 19H1741 | SCREW, CAP, HEXAGON H..... | 3 |
| 4 | PFOZZ | 75160 | AT38160 | BRACKET, LOADER VALVE MOUNTING | 1 |
| 5 | PFOZZ | 75160 | 15H563 | PLUG, PIPE USE ON SERIAL NUMBERS..... | 2 |
| | | | | 319995 THRU 342573 | |
| * 6 | PFOZZ | 75160 | 14H809 | NUT, PLAIN, HEXAGON USE ON SERIAL..... | 2 |
| | | | | NUMBERS 319995 THRU 342573 | |
| 7 | PFOZZ | 75160 | T55119 | MANIFOLD, HYDRAULIC USE ON SERIAL | 1 |
| | | | | NUMBERS 319995 THRU 342573 | |
| 8 | PFOZZ | 75160 | T55120 | BRACKET, DOUBLE ANGL USE ON SERIAL | 1 |
| | | | | NUMBERS 319995 THRU 342573 | |
| 9 | PFOZZ | 75160 | 24H1111 | WASHER, FLAT USE ON SERIAL NUMBERS..... | 2 |
| | | | | 319995 THRU 342573 | |
| 10 | PFOZZ | 75160 | 19H1792 | SCREW, CAP, HEXAGON H..... | 2 |
| 11 | PF3Z2 | 75160 | 19H2644 | SCREW, CAP, HEXAGON H USE ON SERIAL | 2 |
| | | | | NUMBERS 319995 THRU 342573 | |
| 12 | PFOZZ | 75160 | CJT249708D | MANIFOLD, HYDRAULIC USE ON SERIAL | 1 |
| | | | | NUMBERS 235786 THRU 235999 | |
| 13 | PFOZZ | 75160 | 15H563 | •PLUG, PIPE | |
| 2 | | | | | |

END OF FIGURE

177-1

1
2 THRU 7

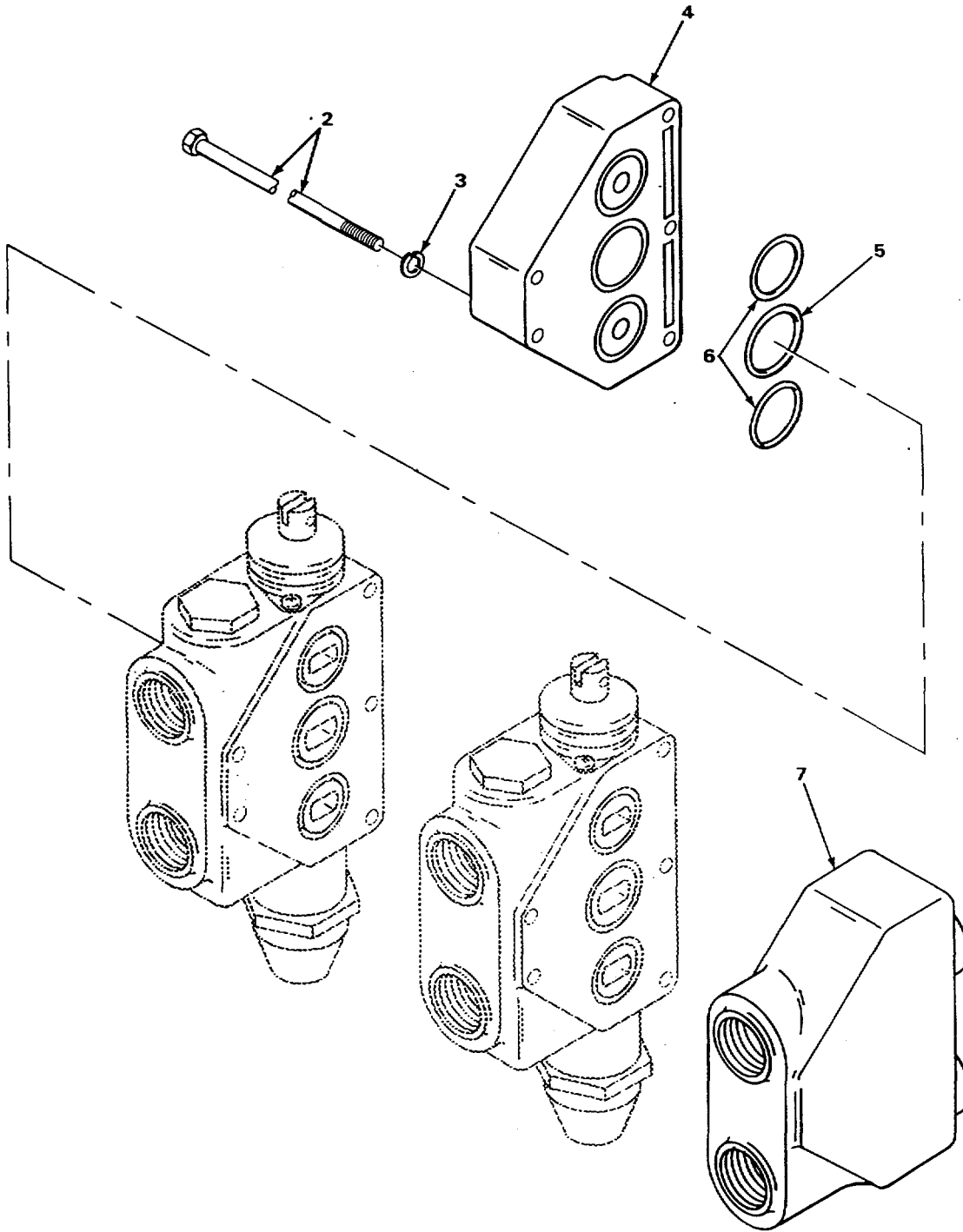

TA506539

FIGURE 178. LOADER CONTROL VALVE.

SECTION II

| (1) ITEM NO | (2) SMR CODE | (3) CAGEC | (4) PART NUMBER | (5) DESCRIPTION AND USABLE ON CODES (UOC) | (6) QTY | |
|---|--------------------|--------------|-----------------------|--|---|---|
| GROUP 2402 MANIFOLD AND/OR CONTROL VALVES | | | | | | |
| FIG. 178 LOAOER CONTROL VALVE | | | | | | |
| * | 1 | PFFFF | 75160 | AT-29662 | VALVE, REGULATING, FL CONTROL, COMPLETE..... | 1 |
| | 2 | PFFZZ | 75160 | 19H42853 | •BOLT, MACHINE | 5 |
| | 3 | PAFZZ | 96906 | MS35338-45 | •WASHER, L OCK | 5 |
| | 4 | PFFZZ | 75160 | T30939 | •CAP, VALVE | 1 |
| * | 5 | PFFZZ | 75160 | U15415 | PACKING, PREFORMED PART OF KIT P/N..... AT29943..... | 3 |
| | 6 | KFFZZ | 75160 | U11326 | PACKING, PREFORMEO PART OF KIT P/N..... AT29943..... | 6 |
| | 7 | PFFZZ | 75160 | T30938 | •CAP, VALVE | 1 |

END OF FIGURE

1
2 THRU 25

9
10

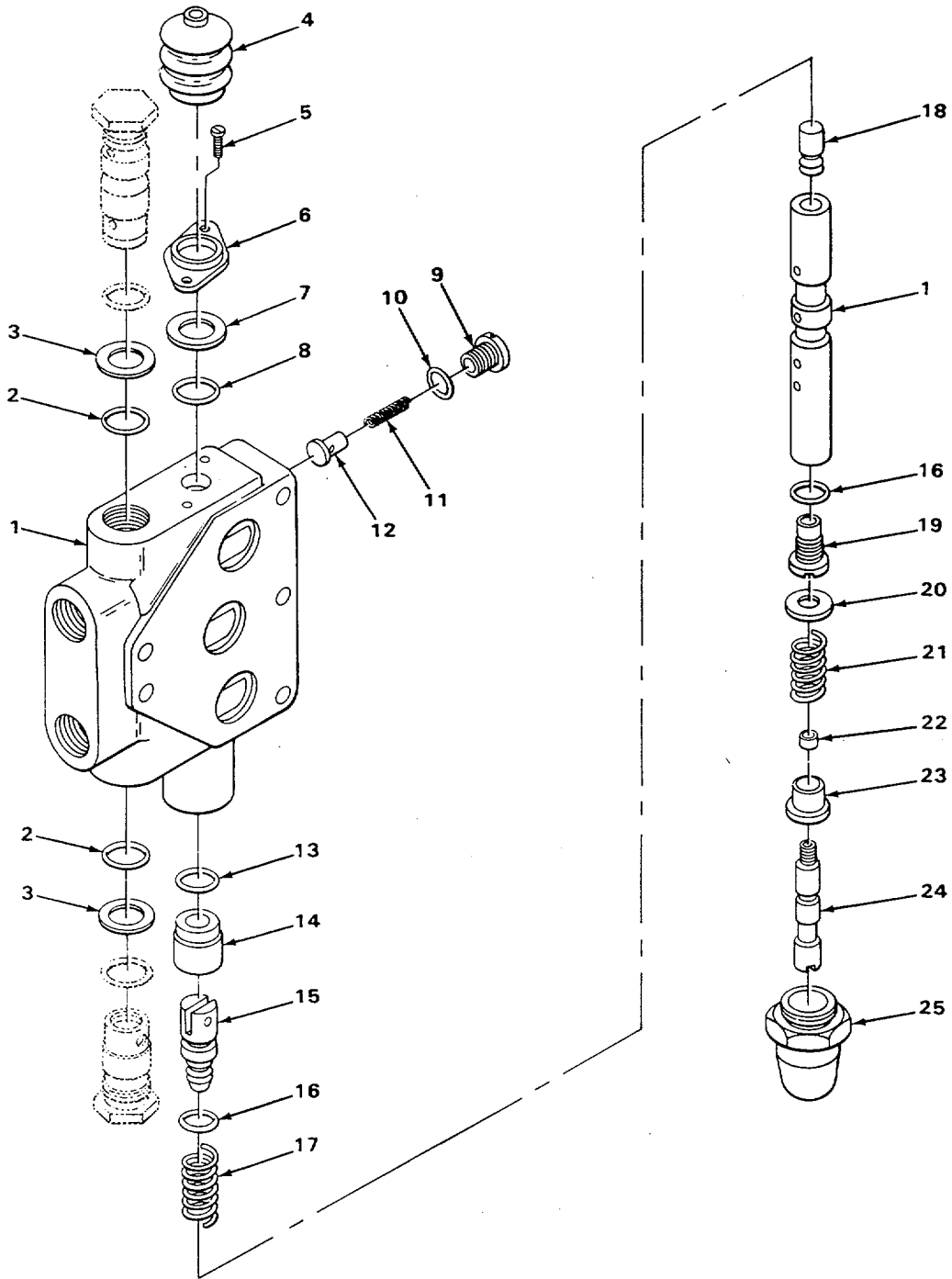

TA506540

FIGURE 179. BUCKET SECTION OF LOADER VALVE.

SECTION II

| (1) ITEM NO | (2) SMR CODE | (3) CAGEC | (4) PART NUMBER | (5) DESCRIPTION AND USABLE ON CODES (UOC) | (6) QTY | |
|---|--------------------|--------------|-----------------------|---|--|---|
| GROUP 2402 MANIFOLD AND/OR CONTROL VALVES | | | | | | |
| FIG. 179 BUCKET SECTION OF LOADER VALVE | | | | | | |
| 1 | PAFFF | 75160 | AT29939 | •VALVE ASSEMBLY..... | 1 | |
| 2 | KFFZZ | 75160 | P47908 | ••PACKING, PREFORMED PART OF KIT P/N AT29941 | 2 | |
| 3 | KFFZZ | 75160 | U40727 | ••WASHER, BACKUP PART OF KIT P/N..... A129941 | 2 | |
| * | 4 | PAFZZ | 75160 | U42834 | ••BELLOWS, PROTECTION | 1 |
| * | 5 | PAFZZ | 75160 | 21H1352 | ••SCREW, MACHINE | 2 |
| * | 6 | PAFZZ | 75160 | U42827 | ••SPACER, PLATE | 1 |
| * | 7 | PAFZZ | 27007 | 30200-304 | ••WASHER, FLAT..... | 1 |
| 8 | KFFZZ | 75160 | T57246 | ••PACKING, PREFORMED PART OF KIT P/N AT29941 | 1 | |
| * | 9 | PFFZZ | 75160 | AN85149 | ••PLUG, MACHINE THREAD | 1 |
| * | 10 | PFFZZ | 75160 | R394R | ••PACKING, PREFORMED PART OF KIT P/N AT29941 | 1 |
| 11 | XAFZZ | 75160 | N85304 | ••SPRING, HELICAL, COMP..... | 1 | |
| 12 | XAFZZ | 75160 | U41172 | ••PLUNGER, DETENT..... | 1 | |
| 13 | KFFZZ | 75160 | W27980 | ••PACKING, PREFORMED PART OF KIT P/N AT29941 | 1 | |
| * | 14 | PFFZZ | 75160 | U41169 | ••BUSHING, SLEEVE | 1 |
| * | 15 | PFFZZ | 75160 | U42833 | ••CLEVIS, ROD END..... | 1 |
| * | 16 | PFFZZ | 75160 | P46051 | ••PACKING, PREFORMED PART OF KIT P/N AT29941 | 2 |
| * | 17 | PFFZZ | 75160 | U41170 | ••SPRING, HELICAL, COMP USE ON | 1 |
| * | 18 | PFFZZ | 75160 | U41168 | SERIAL NUMBERS 319995 THRU 342573 ••RESTRICTOR, FLUID FL..... | 1 |
| * | 19 | PFFZZ | 75160 | U41162 | ••SETSCREW..... | 1 |
| * | 20 | PFFZZ | 75160 | H26239 | ••WASHER, FLAT..... | 1 |
| * | 21 | PFFZZ | 75160 | T30941 | ••SPRING, HELICAL, COMP..... | 1 |
| * | 22 | PFFZZ | 75160 | H26237 | ••SPACER, SLEEVE..... | 1 |
| * | 23 | PFFZZ | 75160 | H26238 | ••SPACER, SLEEVE..... | 1 |
| * | 24 | PFFZZ | 75160 | U41299 | ••BOLT, EXTERNALLY REL..... | 1 |
| * | 25 | PFFZZ | 75160 | AT29940 | ••CAP, VALVE | 1 |

END OF FIGURE

1
2 THRU 12

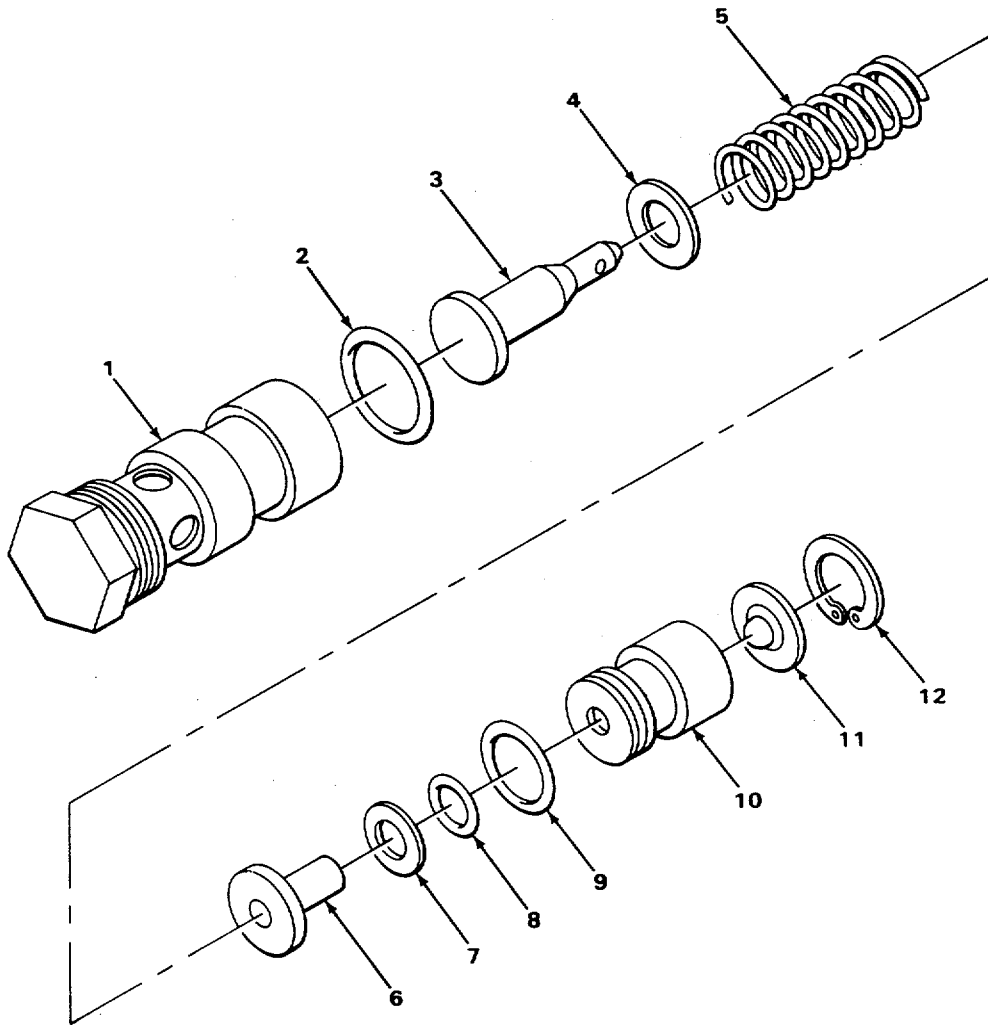

TA506541

FIGURE 180. LOADER AND BUCKET RELIEF VALVE.

| SECTION II | | | | (5) | (6) |
|---|--------------------|--------------|-----------------------|--|-----|
| (1) ITEM NO | (2) SMR CODE | (3) CAGEC | (4) PART NUMBER | DESCRIPTION AND USABLE ON CODES (UOC) | QTY |
| GROUP 2402 MANIFOLD AND/OR CONTROL VALVES | | | | | |
| FIG. 180 LOADER AND BUCKET RELIEF VALVE | | | | | |
| * 1 | PFFFF | 75160 | AU40528 | ••VALVE, RELIEF, PRESSU VALVE, 1500 PSI..... | 1 |
| * 1 | PAFFF | 75160 | AU40752 | ••CARTRIDGE UNIT, HYDR 2750 PSI | 1 |
| 2 | KFFZZ | 75160 | 32240 | •••PACKING, PREFORMED PART OF KIT P/N..... AT29941..... | 1 |
| * 3 | XBFZZ | 75160 | U41014 | •••HOLDER , SPRING..... | 1 |
| * 4 | XBFZZ | 75160 | U41479 | •••SHIM 0.010 INCHES.....V | |
| * 4 | XBFZZ | 75160 | U40748 | •••SHIM 0.015 INCHES.....V | |
| * 4 | XBFZZ | 75160 | U40749 | •••SPACER, RING 0.030 INCHES.....V | |
| * 4 | XBFZZ | 75160 | U40750 | •••SPACER, RING 0.058 INCHESV | |
| * 5 | XBFZZ | 75160 | U41045 | •••SPRING, HELICAL, COMP | 1 |
| * 6 | PFFZZ | 75160 | U40736 | •••SEAT, VALVE..... | 1 |
| * 7 | XBFZZ | 75160 | T68668 | •••WASHER, FLAT..... | 1 |
| 8 | PAFZZ | 75160 | R27976 | •••PACKING, PREFORMED | 1 |
| * 9 | PAFZZ | 75160 | U40745 | •••PACKING, PREFORMED | 1 |
| * 10 | XBFZZ | 75160 | U43351 | •••PLUG, VENT | 1 |
| * 11 | XBFZZ | 75160 | AU40488 | •••RETAINER | 1 |
| * 12 | XBFZZ | 75160 | R31415 | •••RING, RETAINING | 1 |

END OF FIGURE

1
2 THRU 31

4
5

11
12

27
28 THRU 31

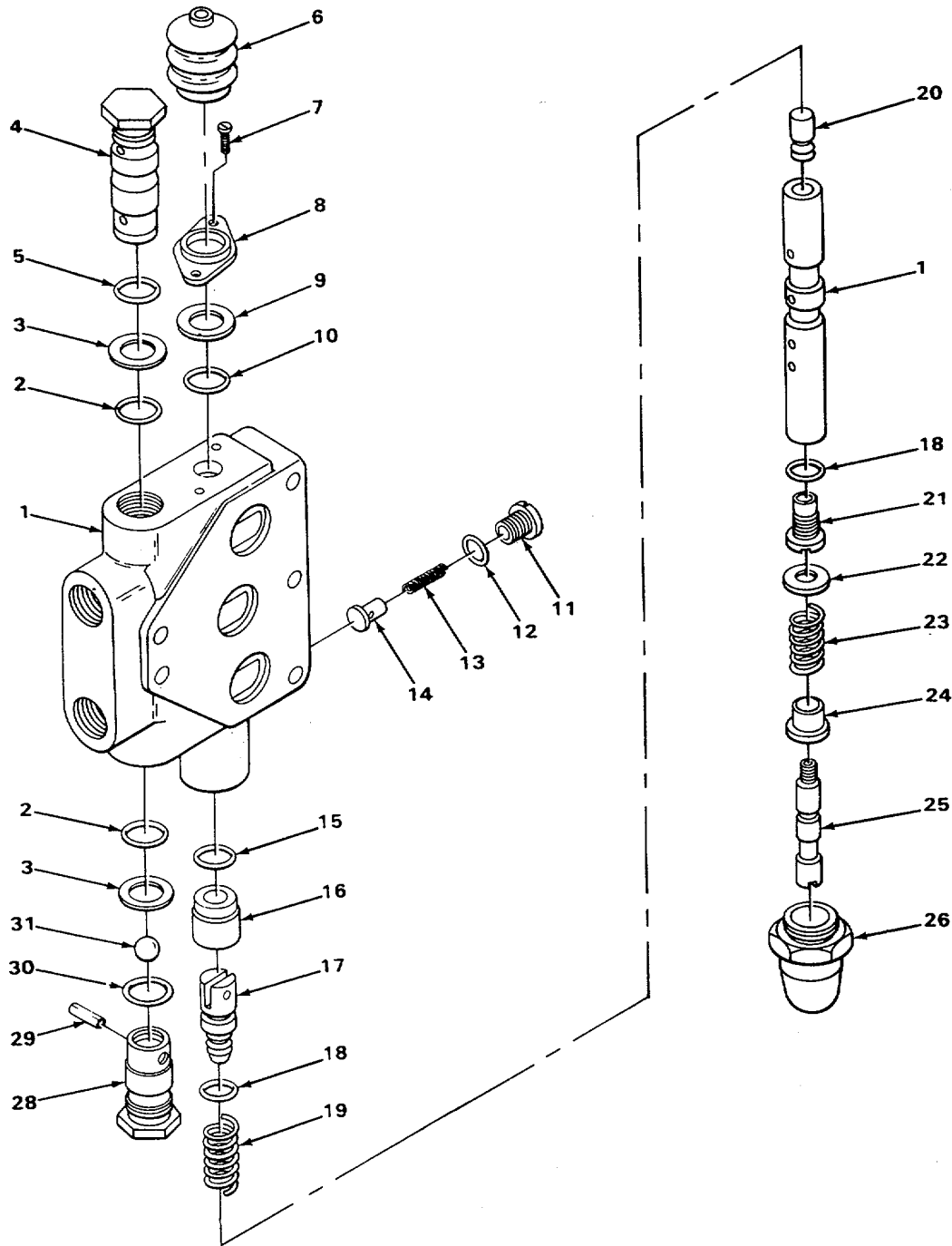

TA506542

FIGURE 181. BOOM SECTION OF LOADER CONTROL VALVE.

SECTION II

| (1) ITEM NO | (2) SMR CODE | (3) CAGEC | (4) PART NUMBER | (5) DESCRIPTION AND USABLE ON CODES (UOC) | (6) QTY |
|---|--------------------|--------------|-----------------------|---|------------|
| GROUP 2402 MANIFOLD AND/OR CONTROL VALVES | | | | | |
| FIG. 181 BOOM SECTION OF LOADER CONTROL VALVE | | | | | |
| * 1 | PAFFF | 75160 | AT29938 | •VALVE, FLOW CONTROL | 1 |
| 2 | KFFZZ | 75160 | P47908 | ••PACKING, PREFORMED PART OF KIT P/N | 2 |
| 3 | KFFZZ | 75160 | U40727 | AT29941 ••WASHER, BACKUP PART OF KIT P/N | 2 |
| * 4 | PFFFF | 75160 | U11427 | ••PLUG, MACHINE THREAD..... | 1 |
| 5 | KFFZZ | 75160 | 32240 | •••PACKING, PREFORMED PART OF KIT P/N | 1 |
| * 6 | PAFZZ | 75160 | U42834 | AT29941 ••BELLOWS, PROTECTION | 1 |
| * 7 | PAFZZ | 75160 | 21H1352 | ••SCREW, MACHINE | 2 |
| * 8 | PAFZZ | 75160 | U42827 | ••SPACER, PLATE AND WASHER | 1 |
| * 9 | PAFZZ | 27007 | 30200-304 | ••WASHER, FLAT | 1 |
| 10 | KFFZZ | 75160 | T30946 | ••PACKING, PREFORMED PART OF KIT P/N | 1 |
| * 11 | PFFZZ | 75160 | AN85149 | AT29941 ••PLUG, MACHINE THREAD..... | 1 |
| 12 | PAFZZ | 75160 | R394R | •••PACKING, PREFORMED PART OF KIT P/N | 1 |
| 13 | XAFZZ | 75160 | N85304 | AT29941 ••SPRING, HELICAL, COMP | 1 |
| 14 | XAFZZ | 75160 | U41172 | ••PLUNGER, DETENT | 1 |
| 15 | KFFZZ | 75160 | T30942 | ••PACKING, PREFORMED PART OF KIT P/N | 1 |
| 16 | PFFZZ | 75160 | U41169 | AT29941 ••BUSHING, SLEEVE | 1 |
| * 17 | PFFZZ | 75160 | T30948 | ••PLUG, MACHINE THREAD..... | 1 |
| * 18 | PFFZZ | 75160 | P46051 | ••PACKING, PREFORMED PART OF KIT P/..... | 2 |
| 19 | PFFZZ | 75160 | U41170 | AT29941 ••SPRING, HELICAL, COMP | 1 |
| 20 | PFFZZ | 75160 | U41168 | ••RESTRICTOR, FLUID FL..... | 1 |
| * 21 | PFFZZ | 75160 | U41162 | ••SETSCREW | 1 |
| 22 | PFFZZ | 75160 | H26239 | ••WASHER, FLAT | 1 |
| 23 | PFFZZ | 75160 | T30941 | ••SPRING, HELICAL, COMP | 1 |
| 24 | PFFZZ | 75160 | H26238 | ••SPACER, SLEEVE | 1 |
| * 25 | PFFZZ | 75160 | 30200-62 | ••SCREW, SHOULDER SPRING | 1 |
| 26 | PFFZZ | 75160 | AT29940 | ••CAP, VALVE | 1 |
| * 27 | PFFZZ | 75160 | AU10997 | ••VALVE, CHECK CHECK | 1 |
| * 28 | PFFZZ | 75160 | U11499 | ••PLUG, CHECK VALVE..... | 1 |
| 29 | PFFZZ | 75160 | 34H264 | ••PIN, SPRING | 1 |
| 30 | KFFZZ | 75160 | 32240 | PACKING, PREFORMED PART OF KIT P/N..... | 1 |
| * 31 | XAFZZ | 99167 | 01-12746 | AT29941 •••BALL..... | 1 |

END OF FIGURE

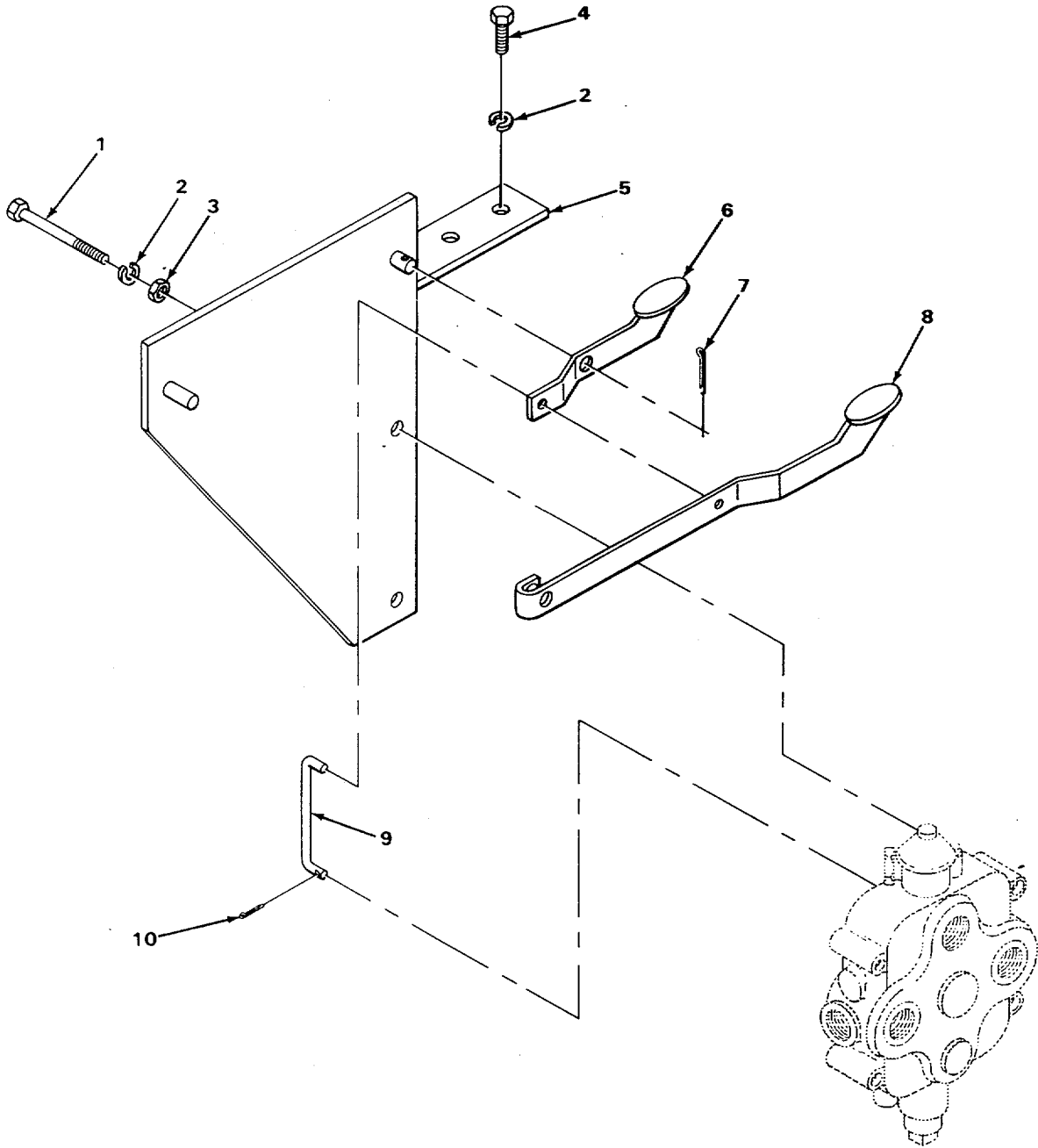

TA506543

FIGURE 182. JAW VALVE LINKAGE.

| SECTION II | | | | | |
|--|-------|-------|--------------|---------------------------------------|-----|
| (1) | (2) | (3) | (4) | (5) | (6) |
| ITEM | SMR | | PART | | |
| NO | CODE | CAGEC | NUMBER | DESCRIPTION AND USABLE ON CODES (UOC) | QTY |
| GROUP 2403 HYDRAULIC CONTROLS AND/OR MANUAL CONTROLS | | | | | |
| FIG. 182 JAW VALVE LINKAGE | | | | | |
| 1 | PFOZZ | 75160 | 5635X14 | SCREW, CAP, HEXAGON H..... | 2 |
| 2 | PFOZZ | 75160 | S36JX4 | WASHER, LOCK..... | 4 |
| 3 | PFOZZ | 75160 | S380X5 | NUT, PLAIN, HEXAGON | 2 |
| 4 | PFOZZ | 75160 | S635X5 | SCREW, CAP, HEXAGON H..... | 2 |
| 5 | PFOZZ | 75160 | 261-011 | BRACKET, ANGLE VALVE MOUNTING..... | 1 |
| 6 | PFOZZ | 12177 | BL1-25-144 | PEDAL, CONTROL SHORT | 1 |
| 7 | PFOZZ | 96906 | MS24665-353 | PIN, COTTER | 2 |
| 8 | PFOZZ | 75160 | BL1-25-147 | PEDAL, CONTROL LONG..... | 1 |
| 9 | PFOZZ | 12177 | F118-57 | CONNECTING LINK, RIG..... | 1 |
| 10 | PFOZZ | 96906 | MS24665-28 3 | PIN, COTTER | 1 |

END OF FIGURE

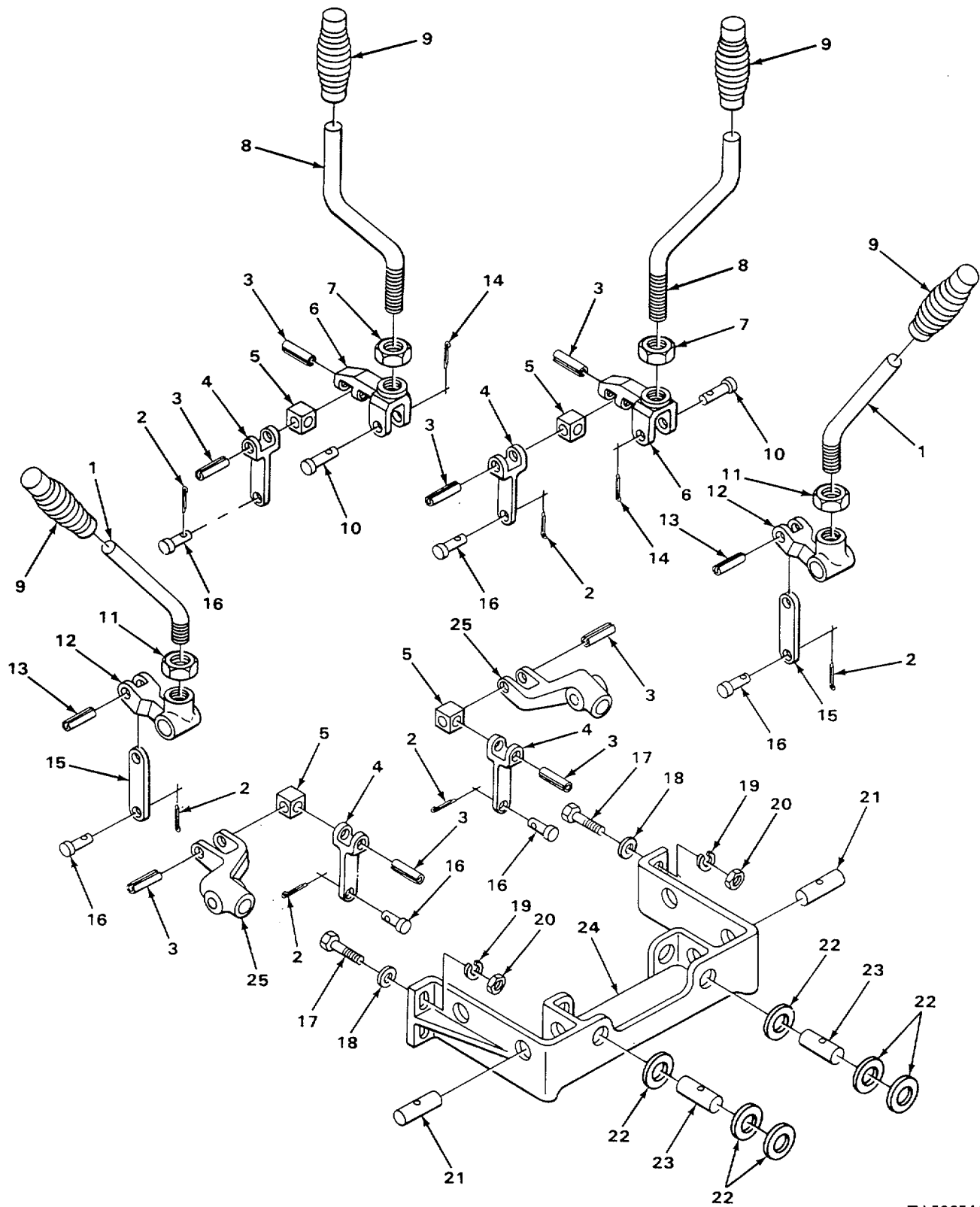

TA506544

FIGURE 183. BACKHOE CONTROL LEVERS AND LINKAGE, USE ON SERIAL NUMBERS 235786 THRU 235999.

SECTION II

TM 5-2420-222-34P

| (1) ITEM NO | (2) SMR CODE | (3) CAGEC | (4) PART NUMBER | (5) DESCRIPTION AND USABLE ON CODES (UOC) | (6) QTY |
|---|-----------------|--------------|--------------------|---|------------|
| GROUP 2403 HYDRALIC CONTROLS AND/OR MANUAL CONTROLS | | | | | |
| FIG. 183 BACKHOE CONTROL LEVERS AND LINKAGE, USE ON SERIAL NUMBERS 235786 THRU 235999 | | | | | |
| 1 | PFOZZ | 75160 | U43216 | LEVER, MANUAL CONTRO STABILIZER, USE ON SERIAL NUMBERS 235786 THRU 235999 | 2 |
| 2 | XDOZZ | 75160 | 11H233 | PIN, COTTER USE ON SERIAL NUMBERS 235786 THRU 235999 | 6 |
| 3 | PFOZZ | 75160 | 34H330 | PIN, SPRING USE ON SERIAL NUMBERS 235786 THRU 235999 | 8 |
| 4 | PFOZZ | 75160 | U42830 | CONNECTING LINK.RIG FOUR WAY LEVER, USE ON SERIAL NUMBERS 235786 THRU 235999 | 4 |
| 5 | PFOZZ | 75160 | U11003 | BRACKET, EYE, NONROTA LEVER, USE ON SERIAL NUMBERS 235786 THRU 235999..... | 4 |
| 6 | PFOZZ | 75160 | U10897 | LEVER*MANUAL CONTRO FOUR WAY LEVER, USE ON SERIAL NUMBERS 235786 THRU 235999 | 2 |
| * 7 | PAOZZ | 96906 | MS51967-20 | NUTVPLAIN, HEXAGON USE ON SERIAL NUMBERS 235786 THRU 235999 | 2 |
| 8 | PFOZZ | 75160 | U43214 | LEVER, MANUAL CONTRO USE ON SERIAL NUMBERS 235786 THRU 235999 | 2 |
| 9 | PFDZZ | 75160 | U43703 | GRIP.HANDLE USE ON SERIAL NUMBERS 235786THRU 235999 | 4 |
| 10 | PFOZZ | 75160 | U11001 | PIN, STRAIGHT HEADED FOUR WAY LEVER, USE ON SERIAL NUMBERS 235766 THRU 235999 | 2 |
| 11 | PAOZZ | 75160 | 14H826 | NUT, HEX JAM USE ON SERIAL NUMBERS 235786 THRU 235999 | 2 |
| 12 | PFOZZ | 75160 | T53976 | LEVER, REMOTE CONTRO STABILIZER LEVER, USE ON SERIAL NUMBERS 235786 THRU 235999 | 2 |
| 13 | PFOZZ | 75160 | 34H339 | PIN, SPRING USE ON SERIAL NUMBERS 235786 THRU 235999P..... | 2 |
| * 14 | PFOZZ | 96906 | MS24665-360 | PIN.COTTER USE ON SERIAL NUMBERS 235786 THRU 235999 | 2 |
| 15 | PFOZZ | 75160 | U42831 | CONNECTING LINK.RIG STABILIZER LEVER, USE ON SERIAL NUMBERS 235786 THRU 235999 | 2 |
| 16 | PFOZZ | 75160 | U11004 | PIN, STRAIGHT, HEADED USE ON SERIAL NUMBERS 235786 THRU 235999 | 6 |
| 17 | PFOZZ | 75160 | 3H1480 | BOLT, SQUARE NECK USE ON SERIAL NUMBERS 235786 THRU 235999 | 4 |
| 18 | PAOZZ | 96906 | MS27183-14 | WASHER, FLAT USE ON SERIAL NUMBERS 235786 THRU 235999 | 4 |
| 19 | PAOZZ | 96906 | MS35338-46 | WASHER, LOCK..... USE ON SERIAL NUMBERS 235786 THRU 235999 | 4 |
| 20 | PFOZZ | 75160 | 14H812 | NUT HEX USE ON SERIAL NUMBERS 235786 THRU 235999 | 4 |

SECTION II

TM 5-2420-222-34P

| (1) ITEM NO | (2) SMR CODE | (3) CAGEC | (4) PART NUMBER | (5) DESCRIPTION AND USABLE ON CODES (UOC) | (6) QTY |
|----------------|-----------------|--------------|--------------------|---|------------|
| 21 | PFOZZ | 75160 | U1601J0 | SHAFT, STRAIGHT STABILIZER LEVER, USE ON SERIAL NUMBERS 235786 THRU 235999 | 2 |
| 22 | PFOZZ | 75160 | 24H1274 | WASHER, FLAT, USE ON SERIAL NUMBERS 235766 THRU 235999 | |
| 23 | PFOZZ | 75160 | U11000 | SHAFT, STRAIGHT FOUR WAY LEVER, USE ON SERIAL NUMBERS 235786 THRU 235999 | 2 |
| 24 | PFOZZ | 75160 | U15804 | FRAME, MGUNTINGLEVER, USE ON SERIAL NUMBERS 235786 THRU 235999 | 1 |
| 25 | PFOZZ | 75160 | U10895 | BRACKET, EYE, ROTATINFOUR WAY LEVER, USE ON SERIAL NUMBERS 235786 THRU 235999 | 2 |

END OF FIGURE

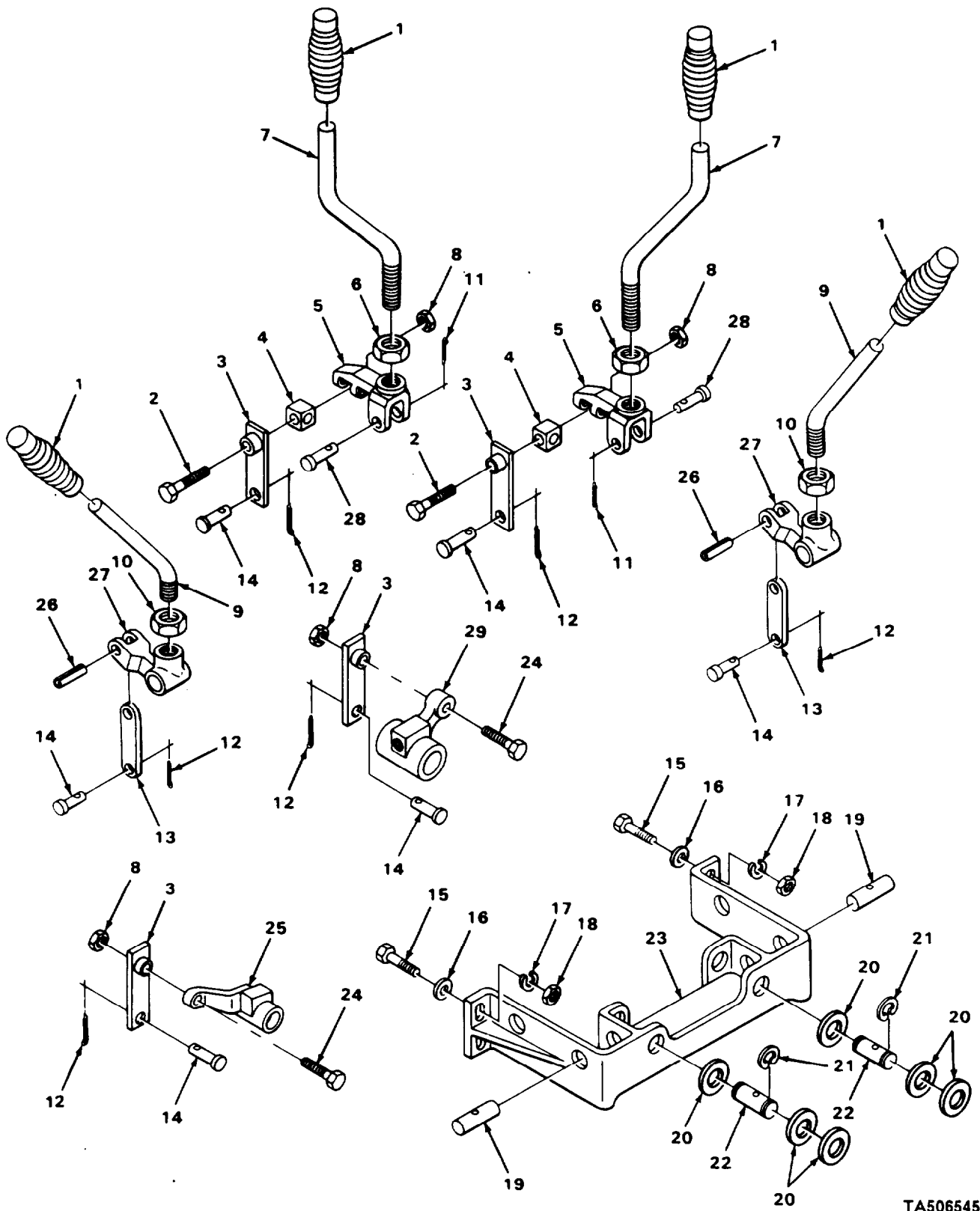

TA506545

FIGURE 184. BACKHOE CONTROL LEVERS AND LINKAGE, USE ON SERIAL NUMBERS 31995 THRU 342573.

SECTION II

TM 5-2420-222-34P

| (1) ITEM NO | (2) SMR CODE | (3) CAGEC | (4) PART NUMBER | (5) DESCRIPTION AND USABLE ON CODES (UOC) | (6) QTY |
|---|--------------------|--------------|-----------------------|--|------------|
| GROUP 2403 HYDRAULIC CONTROLS AND/OR MANUAL CONTROLS | | | | | |
| FIG. 184 BACKHOE CONTROL LEVERS AND LINKAGE, USE ON SERIAL NUM8ERS 319995 THRU 342573 | | | | | |
| 1 | PFOZZ | 75160 | U43703 | GRIP, HANDLE USE ON SERIAL NUMBERS 319995 THRU 342573 | 4 |
| 2 | PAOZZ | 75160 | 19H1849 | SCREW, CAPTHEXAGON H USE ON SERIAL NUMBERS 319995 THRU 342573 | 2 |
| 3 | PFOZZ | 75160 | AT51881 | CONNECTING LINK RIG FOUR WAY LEVER, USE ON SERIAL NUMBERS 319995 THRU 342573 | 4 |
| 4 | PFOZZ | 75160 | U11003 | BRACKET, EYE, NONROTA USE ON SERIAL NUMBERS 319995 THRU 342573 | 2 |
| 5 | PFOZZ | 75160 | T53971 | CONNECTING LINK, RIG USE ON SERIAL NUMBERS 319995 THRU 342573 | 2 |
| 6 | PAOZZ | 96906 | MS51967-20 | NUT, PLAIN, HEXAGON USE ON SERIAL NUMBERS 319995 THRU 342573 | 2 |
| 7 | PFOZZ | 75160 | U43489 | HANDLE, MANUAL CONTR USE ON SERIAL NUMBERS 319995 THRU 342573 | 2 |
| 8 | PFOZZ | 75160 | T326B8 | NUT, SELF-LOCKING, HE USE ON SERIAL NUMBERS 319995 THRU 342573 | 4 |
| 9 | PFOZZ | 75160 | U43216 | LEVER, MANUAL CONTRO STABILIZER, USE ON SERIAL NUMBERS 319995 THRU 342573 | 2 |
| 10 | PAOZZ | 75160 | 14H826 | NUT, HEX JAM USE ON SERIAL NUMBERS 319995 THRU 342573 | 2 |
| 11 | XDOZZ | 75160 | 11H237 | PIN, COTTER USE ON SERIAL NUMBERS 319995 THRU 342573 | 2 |
| 12 | XDOZZ | 75160 | 11H233 | PIN, COTTER USE ON SERIAL NUMBERS 319995 THRU 342573 | 6 |
| 13 | PFOZZ | 75160 | T53969 | CONNECTING LINK, RIG STABILIZER | 2 |
| 14 | PFOZZ | 75160 | U11004 | LEVER USE ON SERIAL NUMBERS 319995 THRU 342573 | 2 |
| 15 | PFOZZ | 75160 | 03H1480 | PIN, STRAIGHT, HEADED USE ON SERIAL NUMBERS 319995 THRU 342573 | 6 |
| 16 | PFOZZ | 75160 | 03H1480 | BOLT, SQUARE NECK USE ON SERIAL NUMBERS 319995 THRU 342573 | 4 |
| 17 | PAOZZ | 96906 | MS27183-14 | WASHER, FLAT USE ON SERIAL NUMBERS 319995 THRU 342573 | 4 |
| 18 | PAOZZ | 96906 | MS35338-46 | WASHER, LOCK USE ON SERIAL NUMBERS 319995 THRU 342573 | 4 |
| 19 | PFOZZ | 75160 | 14H812 | WASHER, LOCK USE ON SERIAL NUMBERS 319995 THRU 342573 | 4 |
| 20 | PFOZZ | 75160 | U16010 | NUT HEX USE ON SERIAL NUMBERS 319995 THRU 342573 | 4 |
| 21 | PFOZZ | 75160 | 24H1274 | SHAFT, STRAIGHT STABILIZER LEVER, USE ON SERIAL NUMBERS 319995 THRU 342573 | 2 |
| 22 | PFOZZ | 75160 | S2190PT3 | WASHER, FLAT USE ON SERIAL NUMBERS 319995 THRU 342573 | 6 |
| 23 | PFOZZ | 92755 | S2190PT3 | RING, RETAINING USE ON SERIAL NUMBERS 319995 THRU 342573 | 4 |

SECTION II

TM 5-2420-222-34P

| (1) ITEM NO | (2) SMR CODE | (3) CAGEC | (4) PART NUMBER | (5) DESCRIPTION AND USABLE ON CODES (UOC) | (6) QTY |
|----------------|-----------------|--------------|--------------------|---|------------|
| 22 | PFOZZ | 75160 | T53970 | PIN, SHOULDER, HEADLE FOUR WAY LEVER, USE ON SERIAL NUMBERS 319995 THRU 342573 | 2 |
| 23 | PFOZZ | 75160 | T53970 | BRACKET, CONTROL VAL LEVER, USE ON SERIAL NUMBERS 319995 THRU 342573..... | 1 |
| 24 | PFOZZ | 75160 | 19H2569 | BOLT, MACHINE USE ON SERIAL NUMBERS 319995 THRU 342573 | 2 |
| 25 | PFOZZ | 75160 | T74317 | CONNECTING LINK, RIG LH, USE ON SERIAL NUMBERS 319995 THRU 342573..... | 1 |
| 26 | PFOZZ | 75160 | 34H391 | PIN, SPRING USE ON SERIAL NUMBERS 319995 THRU 342573 | 2 |
| 27 | PFOZZ | 75160 | T53976 | LEVER, REMOTE CONTRO STABILIZER LEVER, USE ON SERIAL NUMBERS 319995 THRU 342573 | 2 |
| 28 | PFOZZ | 75160 | 25H830 | PIN, STRAIGHT, HEADED USE ON SERIAL NUMBERS 319995 THRU 342573 | 2 |
| 29 | PFOZZ | 75160 | T74316 | CONNECTING LINK, RIG RH, USE ON SERIAL NUMBERS 319995 THRU 342573..... | 1 |

END OF FIGURE

SECTION II

TM 5-2420-222-34P

| (1) ITEM NO | (2) SMR CODE | (3) CAGEC | (4) PART | (5) NUMBER DESCRIPTION AND USABLE ON CODES (UOC) | (6) QTY |
|-------------------|--------------------|--------------|-------------|---|------------|
|-------------------|--------------------|--------------|-------------|---|------------|

SECTION II

TM 5-2420-222-34P

| (1) ITEM NO | (2) SMR CODE | (3) CAGEC | (4) PART | (5) NUMBER DESCRIPTION AND USABLE ON CODES (UOC) | (6) QTY |
|-------------------|--------------------|--------------|-------------|---|------------|
|-------------------|--------------------|--------------|-------------|---|------------|

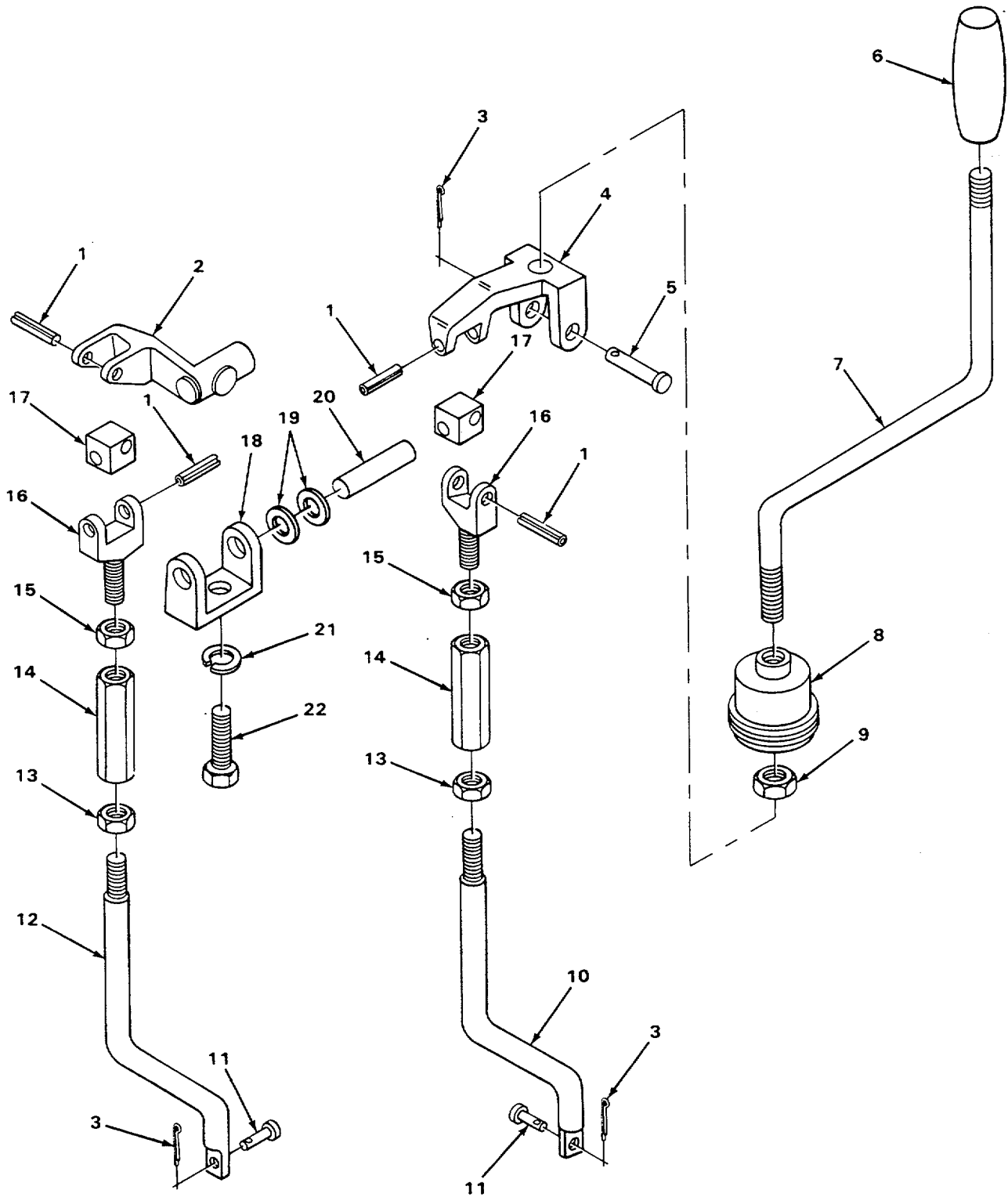

TA506546

FIGURE 185. LOADER CONTROL VALVE LINKAGE.

SECTION II

TM 5-2420-222-34P

| (1) ITEM NO | (2) SMR CODE | (3) CAGEC | (4) PART NUMBER | (5) DESCRIPTION AND USABLE ON CODES (UOC) | (6) QTY |
|---|--------------------|--------------|-----------------------|--|------------|
| GROUP 2403 HYDRAULIC CONTROLS AND/OR MANUAL CONTROLS | | | | | |
| FIG. 185 LOADER CONTROL VALVE LINKAGE | | | | | |
| 1 | PFOZZ | 75160 | 34H330 | PIN, SPRING..... | 4 |
| 2 | PFOZZ | 75160 | U10895 | BRACKET, EYE, ROTATIN | 1 |
| 3 | PFOZZ | 75160 | 11H211 | PIN, COTTER | 3 |
| 4 | PFOZZ | 75160 | U10897 | LEVER, MANUAL CONTO | 1 |
| 5 | PFOZZ | 75160 | U11001 | PIN, STRAIGHT, HEADED | 1 |
| 6 | PFOZZ | 75160 | U43703 | GRIP, HANDLE | 1 |
| 7 | PFOZZ | 75160 | T33980 | LEVER, MANUAL CONTO | 1 |
| 8 | PFOZZ | 75160 | T36272 | BOOT, DUST AND MOIST WITH CAB, USE ON SERIAL NUMBERS 235786 THRU 235999 | 1 |
| 9 | PFOZZ | 96906 | MS35691-50 | NUT, PLAIN, HEXAGON | 1 |
| 10 | PFOZZ | 75160 | T33982 | LEVER, MANUAL CONTROL VALVE | 1 |
| 11 | PFOZZ | 75160 | U11004 | PIN, STRAIGHT, HEADED | 2 |
| 12 | PFOZZ | 75160 | T33981 | LEVER, MANUAL CONTROL VALVE | 1 |
| 13 | PFOZZ | 75160 | 14H881 | NUT, PLAIN, HEXAGON | 2 |
| 14 | PFOZZ | 75160 | T10400 | TURNBUCKLE BODY..... | 2 |
| 15 | PFOZZ | 75160 | 14H856 | NUT, PLAIN, HEXAGON | 2 |
| 16 | PFOZZ | 75160 | T33979 | CLEVIS, ROD END | 2 |
| 17 | PFOZZ | 75160 | U11003 | VALVE, LINEAR, DIRECT | 2 |
| 18 | PFOZZ | 75160 | U15097 | BRACKET, EYE, ROTATIN | 1 |
| 19 | PFOZZ | 75160 | 24H1384 | WASHER, FLAT USE ON SERIAL NUMBERS 319995 THRU 342573 | 4 |
| 20 | PFOZZ | 75160 | U11000 | SHAFT, STRAIGHT | 1 |
| 21 | PAOZZ | 96906 | MS35338-46 | WASHER, LOCK..... | 2 |
| 22 | PFOZZ | 96906 | MS18154-58 | SCREW, CAP, HEXAGON H..... | 2 |

END OF FIGURE

185-1

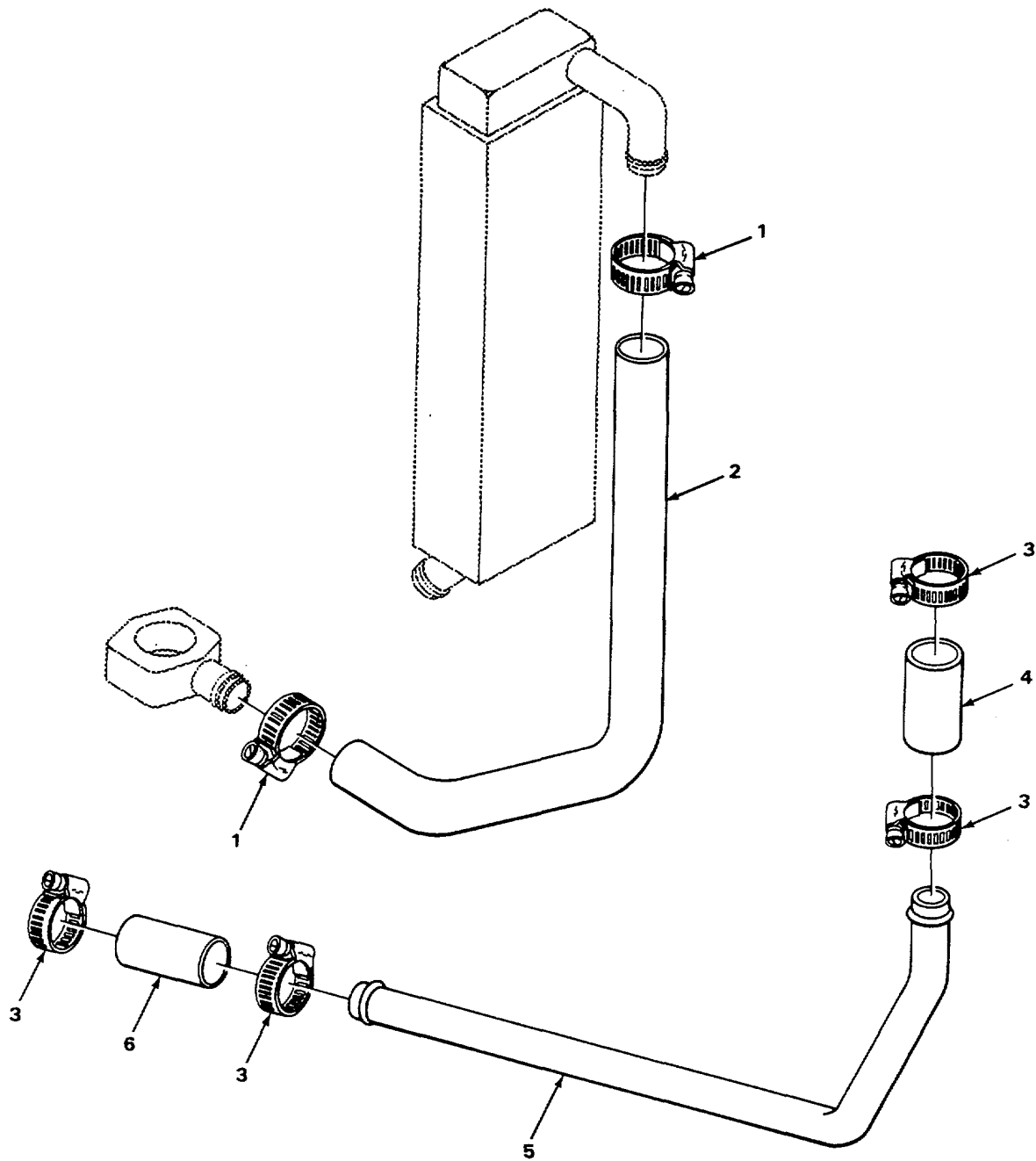

TA506547

FIGURE 186. HYDRAULIC OIL LINE, PUMP TO COOLER.

SECTION II

TM 5-2420-222-34P

| (1) ITEM NO | (2) SMR CODE | (3) CAGEC | (4) PART NUMBER | (5) DESCRIPTION AND USABLE ON CODES (UOC) | (6) QTY |
|----------------|-----------------|--------------|--------------------|--|------------|
|----------------|-----------------|--------------|--------------------|--|------------|

GROUP 2406 STRAINERS, FILTERS,
LINES, AND FITTINGS, ETC.

FIG. 186 HYDRAULIC OIL LINE, PUMP TO
COOLER

| | | | | | |
|---|-------|-------|----------------|---|---|
| 1 | PAOZZ | 96906 | MS35842-10 | CLAMP, HOSE USE ON SERIAL NUMBERS 319995 THRU 342573 | 2 |
| 2 | MOOZZ | 19207 | T61939-25 | HOSE PUMP TO COOLER, MAKE FROM HOSE P/N T61939, USE ON SERIAL NUMBERS 319995 THRU 342573 | 1 |
| 3 | PFOZZ | 76599 | 4816SS-305 | CLAMP, HOSE USE ON SERIAL NUMBERS 235786 THRU 235999 | 4 |
| 4 | MFOZZ | 75160 | T35690-2.25 IN | HOSE, NONMETALLIC, MAKE FROM HOSE P/ N T35690 USE ON SERIAL NUMBERS 235786 THRU 235999 | 1 |
| 5 | PFOZZ | 75160 | T34881 | TUBE, BENT, METALLIC PUMP TO COOLER, USE ON SERIAL NUMBERS 235786 THRU 235999 | 1 |
| 6 | MOOZZ | 75160 | T61939-5.00 IN | HOSE, NONMETALLIC MAKE FROM HOSE P/ USE ON SERIAL NUMBERS 235786 THRU 235999 | 1 |

END OF FIGURE

186-1

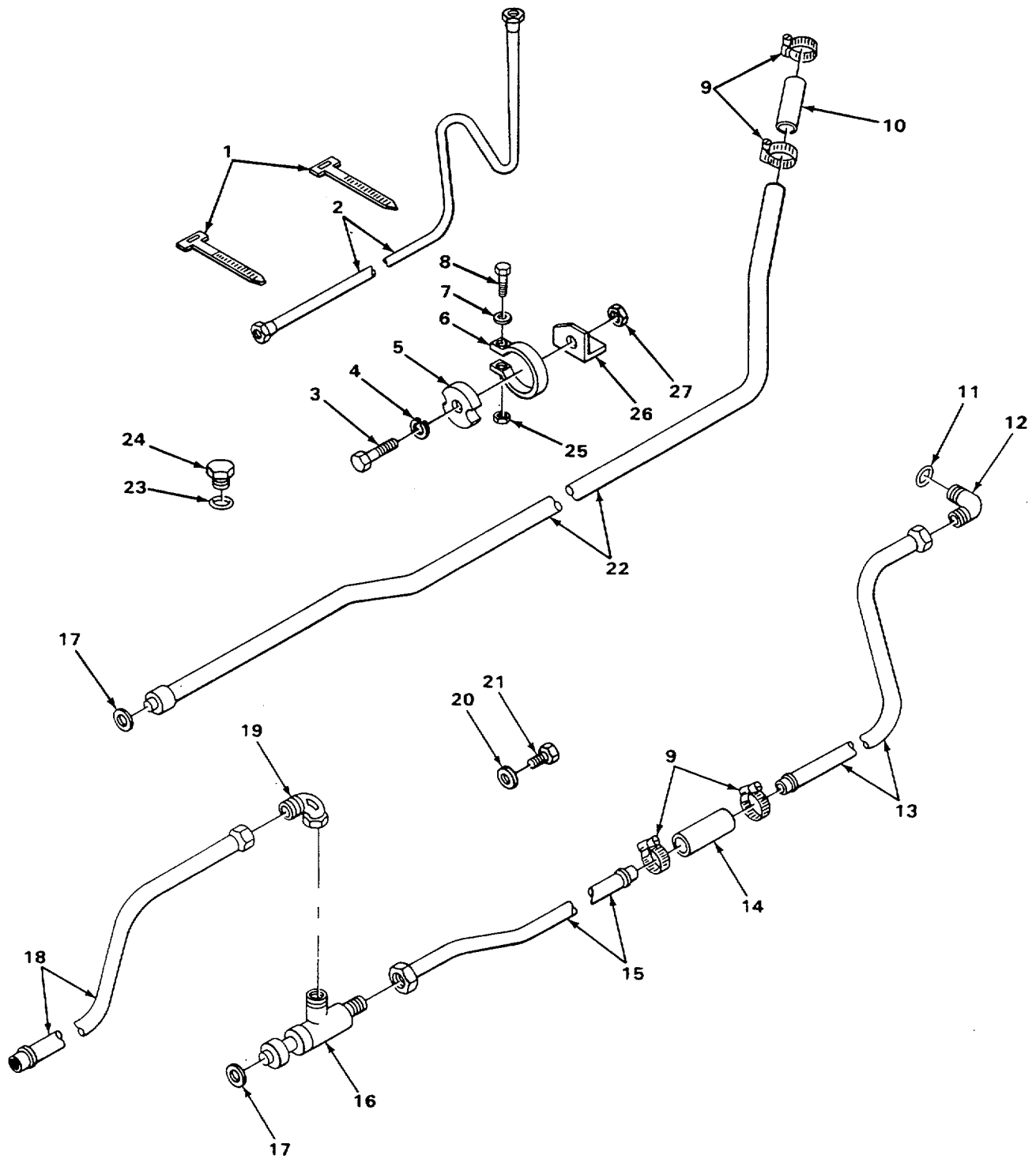

FIGURE 187. HYDRAULIC OIL LINES TO PUMP, CLUTCH CONTROL VALVE, FILTER RELIEF VALVES, AND RETURN.

TA506548

SECTION II

TM 5-2420-222-34P

| (1) ITEM NO | (2) SMR CODE | (3) CAGEC | (4) PART NUMBER | (5) DESCRIPTION AND USABLE ON CODES (UOC) | (6) QTY |
|---|-----------------|--------------|--------------------|---|------------|
| GROUP 2406 STRAINERS, FILTERS, LINES, AND FITTINGS, ETC. | | | | | |
| FIG. 187 HYDRAULIC OIL LINES TO PUMP, CLUTCH CONTROL VALVE FILTER RELIEF VALVE AND RETURN | | | | | |
| 1 | PFOZZ | 96906 | MS3367-1-9 | STRAP, TIEDOWN, ELECT | 7 |
| 2 | PFOZZ | 75160 | AT25345 | TUBING ASSEMBLY, NON USE ON SERIAL NUMBERS 235786 THRU 235999 | 1 |
| 2 | PFOZZ | 75160 | AT63378 | TUBE ASSEMBLY METAL USE ON SERIAL NUMBERS 319995 THRU 342573 | 1 |
| 3 | PADZZ | 75160 | 19111849 | SCREW, CAP, HEXAGON H | 2 |
| 4 | PAOZZ | 96906 | MS35338-45 | WASHER, LOCK | 2 |
| 5 | PFOZZ | 75160 | T34888 | SPACER, PLATE | 2 |
| 6 | PFOZZ | 75160 | T36200 | CLAMP, HOSE | 2 |
| 7 | PFOZZ | 75160 | 24H4287 | WASHER, FLAT | 2 |
| 8 | PFOZZ | 15160 | 19H1914 | SCREW, CAP, HEXAGON H | 2 |
| 9 | PFOZZ | 76599 | 481655-305 | CLAMP, HOSE USE ON SERIAL NUMBERS 235786 THRU 235999 | 4 |
| 9 | PAOZZ | 96906 | MS35842-10 | CLAMP*HOSE USE ON SERIAL NUMBERS 319995 THRU 342573 | 4 |
| * 10 | MFOZZ | 75160 | T35690-2.25IN | HOSE, NONMETALLIC MAKE FROM HOSE P/N T35690, USE ON SERIAL NUMBERS 235786 THRU 235999 | 1 |
| 10 | MOOZZ | 19207 | T61939-10 | HOSE MAKE FROM HOSE P/N T619399, USE ON SERIAL NUMBERS 319995 THRU 342573 | 1 |
| * 11 | PFOZZ | 96906 | MS28778-20 | PACKING, PREFORMED | 1 |
| 12 | PFOZZ | 75160 | AT33911 | ELBOW, TUBE | 1 |
| 13 | PFOLZ | 75160 | AT33919 | TUBE, BENT, METALLIC PUMP FRONT INLET | 1 |
| 14 | PFOZZ | 75160 | T35691 | HOSE, NONMETALLIC USE ON SERIAL NUMBERS 235786 THRU 235999 | 1 |
| 14 | MOOZZ | 19207 | U111B6-10 | HOSE MAKE FROM HOSE P/N U11186, USE ON SERIAL NUMBERS 319995 THRU 342573 | 1 |
| 15 | PFOZZ | 75160 | AT33921 | TUBE, BENT , METALLIC | 1 |
| 16 | PFOZZ | 75160 | AT33923 | ADAPTER, CLUTCH CONTROL VALVE | 1 |
| 17 | PAOZZ | 75160 | R1662R | PACKING, PREFORMED | 2 |
| 18 | PFOZZ | 75160 | AT33918 | TUBE, BENT, METALLIC | 1 |
| 19 | PFOZZ | 75160 | AT33917 | ELBOW, TUBE | 1 |
| 20 | PFOZZ | 75160 | A4231R | WASHER, FLAT | 1 |
| 21 | PAOZZ | 75160 | 19H1731 | SCREW, CAP, HEXAGON H | 1 |
| 22 | PFOZZ | 75160 | AT33913 | TUBE ASSEMBLY, METAL | 1 |
| 23 | PAOZZ | 75160 | R26287 | PACKING, PREFORMED | 1 |
| 24 | PFOZZ | 75160 | T21806 | PLUG, FILTER HOUSING | 1 |
| 25 | PAOZZ | 75160 | 14H786 | NUT WASHER | 2 |
| 26 | PFOZZ | 75160 | T36048 | BRACKET, ANGLE CLAMP | 2 |
| 27 | PFOZZ | 75160 | 14H785 | NUT, PLAIN, HEXAGON | 2 |

END OF FIGURE

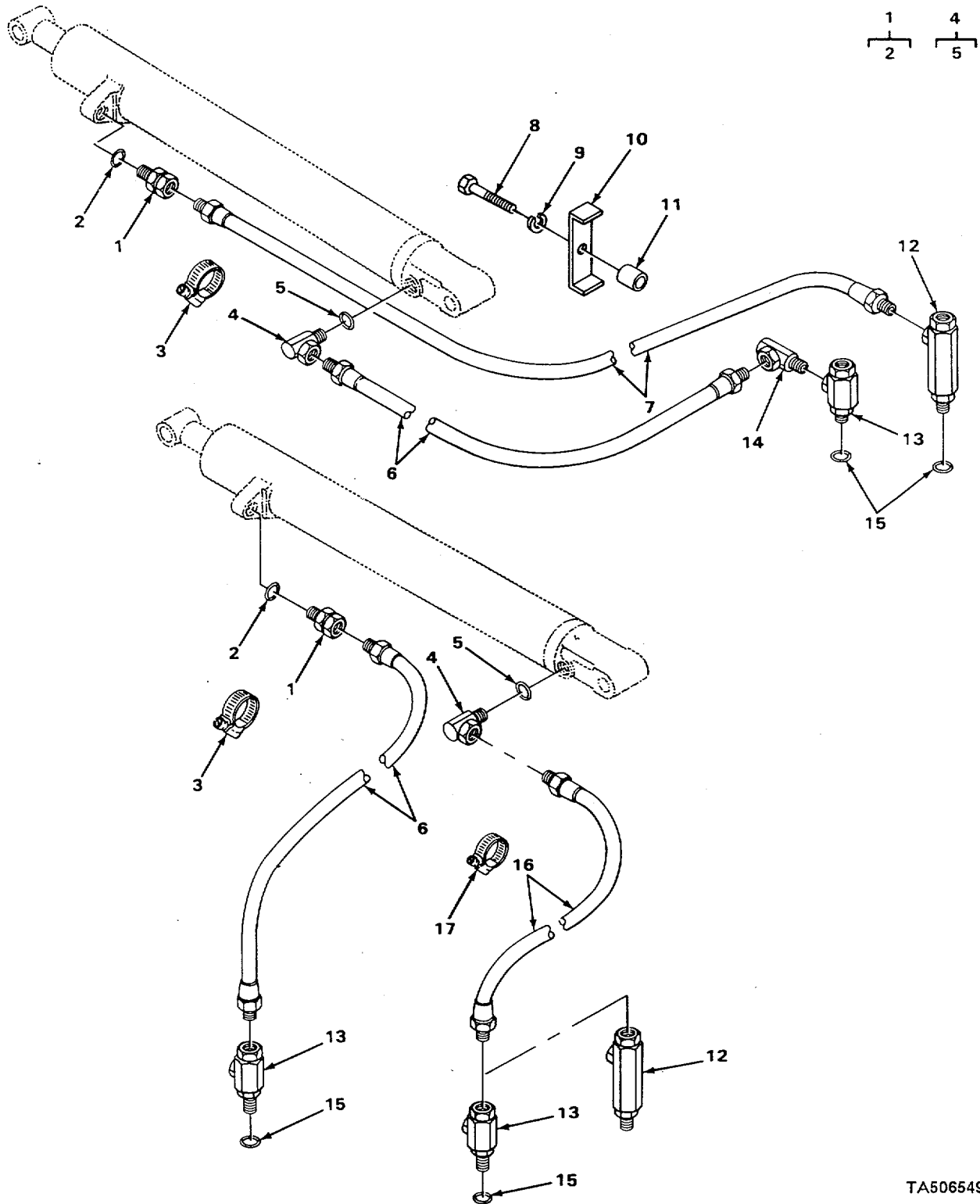

TA506549

FIGURE 188. LOADER LEFT- AND RIGHT-HAND BOOM CYLINDER HOSES.

SECTION II

TM 5-2420-222-34P

| (1) ITEM NO | (2) SMR CODE | (3) CAGEC | (4) PART NUMBER | (5) DESCRIPTION AND USABLE ON CODES (UOC) | (6) QTY |
|---|--------------------|--------------|-----------------------|--|------------|
| GROUP 2406 STRAINERS, FILTERS, LINES, AND FITTINGS, ETC. | | | | | |
| FIG. 186 LOADER LEFT- AND RIGHT-HAND BOOM CYLINDER HOSES | | | | | |
| 1 | PFOZZ | 75160 | AU11753 | ADAPTER, STRAIGHT, TU | 2 |
| 2 | PAOZZ | 75160 | R26906 | •PACKING, PREFORMED..... | 1 |
| 3 | PFOZZ | 26512 | GC501S64 | CLAMP, HOSE..... | 2 |
| 4 | PFOZZ | 75160 | AU11751 | ELBOW, PIPE TO BOSS..... | 2 |
| 5 | PAOZZ | 75160 | R26906 | •PACKING, PREFORMED..... | 1 |
| 6 | PFOZZ | 75160 | AT34200 | HOSE ASSEMBLY, NONME | 2 |
| 7 | PFOZZ | 75160 | AT34201 | HOSE ASSEMBLY, NONME USE ON LEFT HAND BOOM CYLINDER ONLY | 1 |
| 8 | PAOZZ | 75160 | 19H2665 | SCREW, CAP, HEXAON H USE ON LEFT HAND BOOM CYLINDER ONLY | 1 |
| 9 | PAOZZ | 96906 | MS35338-46 | WASHER, LOCK USE ON LEFT HAND BOOM CYLINDER ONLY | 1 |
| 10 | PFOZZ | 75160 | T33989 | STRAP, RETAINING USE ON LEFT HAND BOOM CYLINDER ONLY | 1 |
| 11 | PFOZZ | 75160 | M3185T | SPACER, RING USE ON LEFT BOOM CYLINDER ONLY, USE ON SERIAL NUMBER 319995 THRU 342573 | 1 |
| 12 | PFOZZ | 75160 | AT33032 | TEE, HOSE USE ON SERIAL NUMBERS 319995 THRU 342573 | 2 |
| 13 | PFOZZ | 75160 | AT33031 | TEE, HOSE | 3 |
| 14 | PFOZZ | 75160 | AT34204 | ELBOW, PIPE TO TUBE USE ON LEFT HAND BOOM CYLINDER ONLY | 1 |
| 15 | PAOZZ | 75160 | R26906 | PACKING, PREFORMED | 4 |
| 16 | PFOZZ | 75160 | AT34202 | HOSE, ASSEMBLY, NONME | 1 |
| 17 | PAOZZ | 96906 | MS35842-10 | CLAMP, HOSE USE ON RIGHT HAND BOOM CYLINDER ONLY | 2 |

END OF FIGURE

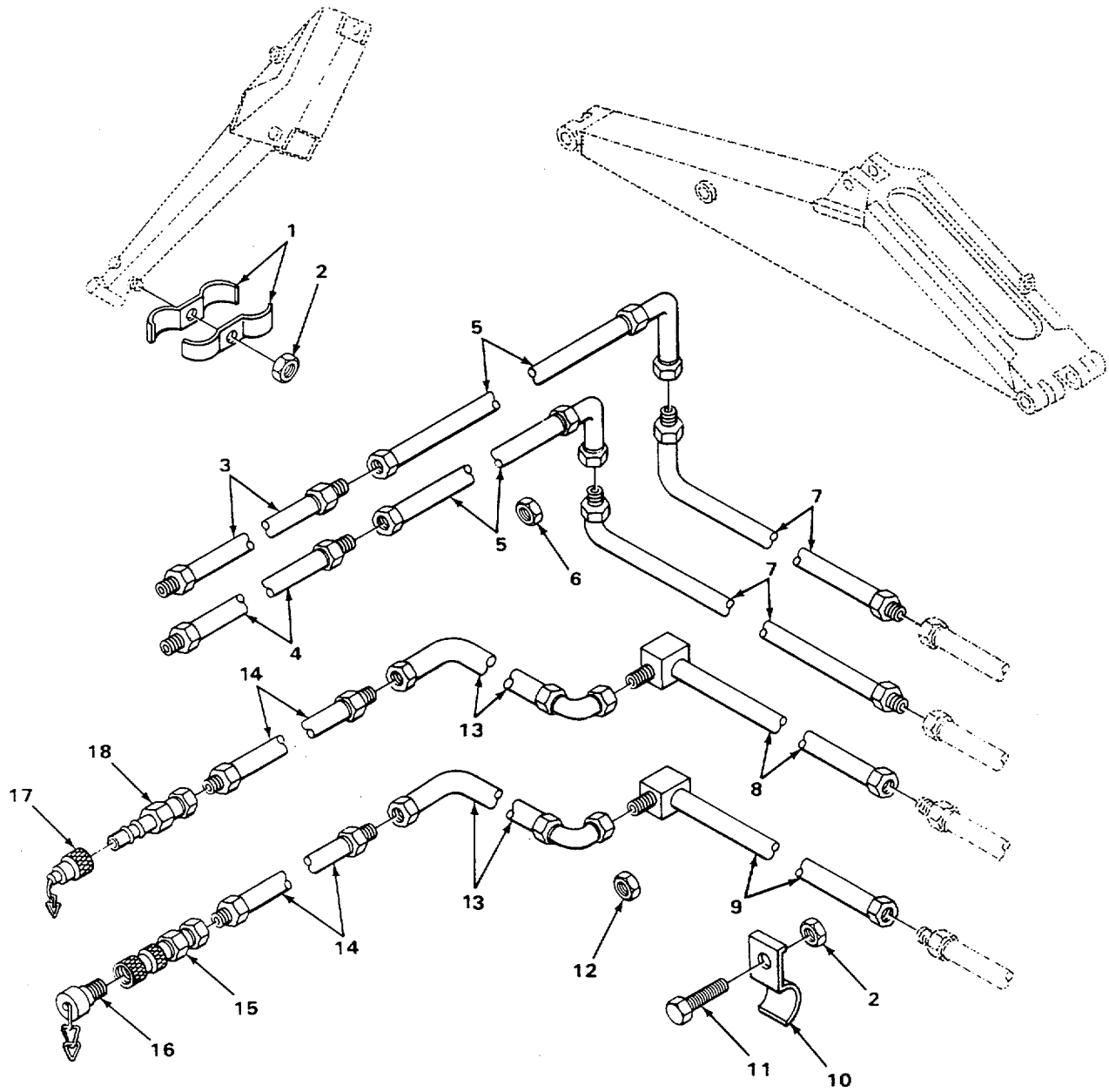

TA506550

FIGURE 189. AUGER HYDRAULIC LINES AND FITTINGS, USE ON SERIAL NUMBERS 319995 THRU 342573.

SECTION II

TM 5-2420-222-34P

| (1) ITEM NO | (2) SMR CODE | (3) CAGEC | (4) PART NUMBER | (5) DESCRIPTION AND USABLE ON CODES (UOC) | (6) QTY |
|----------------|-----------------|--------------|--------------------|--|------------|
|----------------|-----------------|--------------|--------------------|--|------------|

GROUP 2406 STRAINERS, FILTERS, LINES, AND FITTINGS, ETC.

FIG. 189 AUGER HYDRAULIC LINES AND FITTINGS, USE ON SERIAL NUMBERS 319995 THRU 342573

| | | | | | |
|----|-------|-------|------------|--|---|
| 1 | PFOZZ | 75160 | U13055 | STRAP, RETAINING USE ON SERIAL NUMBERS 319995 THRU 342573 | 2 |
| 2 | PFOZZ | 96906 | MS17830-6C | NUT, SELF-LOCKING, HE USE ON SERIAL NUMBERS 319995 THUR 342573 | 3 |
| 3 | PFOZZ | 75160 | DP21628 | TUBE ASSEMBLY, METAL LEFT, TO ROD END OF WAIN ROY BUCKET CYLINDER, USE ON SERIAL NUMBERS 319995 THRU 342573 | 1 |
| 4 | PFOZZ | 75160 | DP21629 | TUBE ASSEMBLY, METAL RIGHT, TO HEAD END OF WAIN ROY BUCKET CYLINDER, USE ON SRIAL NUMBERS 319995 THRU 342573 | 1 |
| 5 | PFOZZ | 75160 | DP21794 | HOSE ASSEMBLY, NONME USE ON SERIAL NUMBERS 319995 THRU 342573 | 2 |
| 6 | PFOZZ | 75160 | 14H904 | NUT, PLAIN, HEXAGON USE ON SERIAL NUMBERS 319995 THRU 342573 | 2 |
| 7 | PFOZZ | 75160 | DP21626 | TUBE ASSEMBLY, METAL CONNECTED TO JAM BUCKET VALVE, USE ON SERIAL NUMBERS 319995 THRU 342573 | 2 |
| 8 | PFOZZ | 75160 | DP21624 | TUBE ASSEMBLY, METAL LEFT, FROM IMPACTOR VALVE, USE ON SERIAL NUMBERS 319995 THRU 342573 | 1 |
| 9 | PFOZZ | 75160 | DP21625 | TUBE ASSEMBLY, METAL RIGHT, TO BACKHOE VALVE, USE ON SERIAL NUMBERS 319995 THRU 342573 | 1 |
| 10 | PFOZZ | 75160 | U46077 | STRAP, RETAINING USE ON SERIAL NUMBERS 319995 THRU 342573 | 2 |
| 11 | PFOZZ | 75160 | 19H180-0 | SCREW, CAP, HEXAGON H USE ON SERIAL NUMBERS 319995 THRU 342573 | 2 |
| 12 | PFOZZ | 75160 | R27390 | NUT, JAM SPECIAL USE ON SERIAL NUMBERS 319995 THRU 342573 | 2 |
| 13 | PFOZZ | 75160 | AT45929 | TUBE ASSEMBLY, METAL USE ON SERIAL NUMBERS 319995 THRU 342573 | 2 |
| 14 | XDOZZ | 75160 | DP21615 | TUBE ASSEMBLY, METAL USE ON SERIAL NUMBERS 319995 THRU 342573 | 2 |
| 15 | PFOZZ | 75160 | AU40879 | ADAPTER, STRAIGHT, PI FEMALE, RIGHT SIDE, USE ON SERIAL NUMBERS 319995 THRU 342573 | 1 |
| 16 | PFOZZ | 75160 | AU40877 | PLUG, TUBE FITTING, T USE ON SERIAL NUMBERS 319995 THRU 342573 | 1 |
| 17 | PFOZZ | 75160 | AU40876 | CAP, ELECTRICAL USE ON SERIAL NUMBERS 319995 HRU 342573..... | 1 |
| 18 | PFOZZ | 75160 | AU40878 | COUPLING ASSEMBLY, Q NIPPLE, LEFT SIDE, USE ON SERIAL NUMBERS 319995 THRU 342573 | 1 |

END OF FIGURE

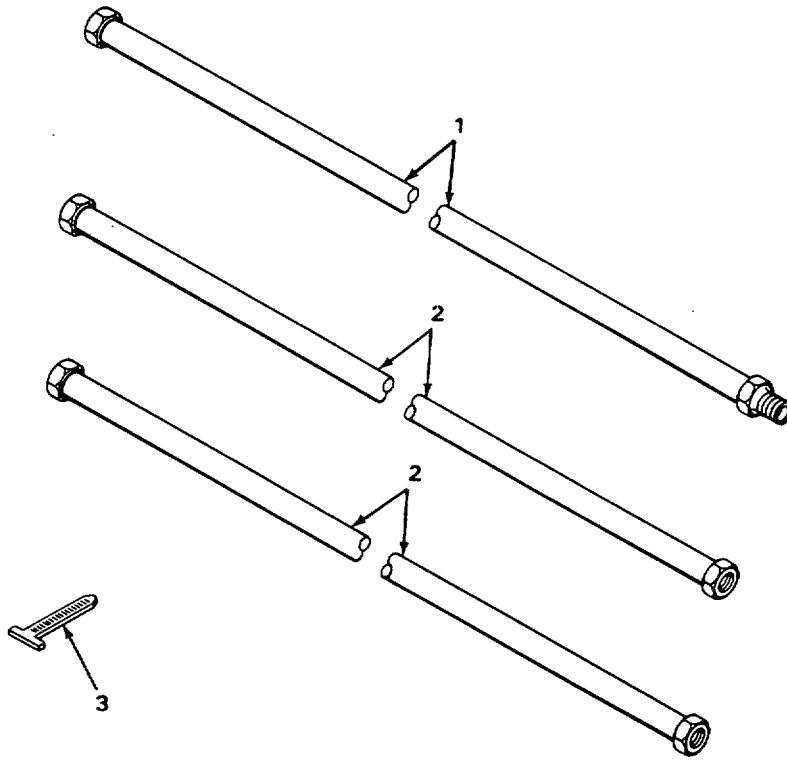
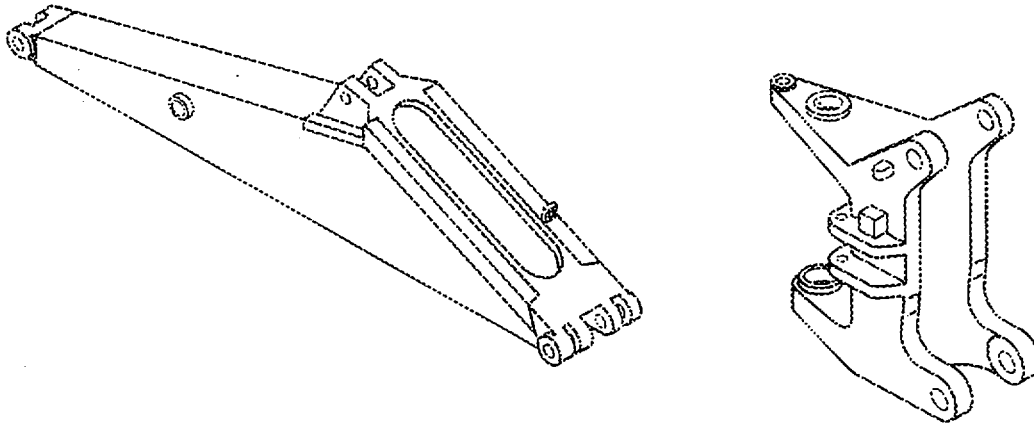

TA506551

FIGURE 190. JAW BUCKET HYDRAULIC HOSES, USE ON SERIAL NUMBERS 31995 THRU 342573.

SECTION II

TM 5-2420-222-34P

| (1) ITEM NO | (2) SMR CODE | (3) CAGEC | (4) PART NUMBER | (5) DESCRIPTION AND USABLE ON CODES (UOC) | (6) QTY |
|----------------|-----------------|--------------|--------------------|--|------------|
|----------------|-----------------|--------------|--------------------|--|------------|

GROUP 2406 STRAINERS. FILTERS,
LINES, AND FITTINGS# ETC.

FIG. 190 JAW BUCKET HYDRAULIC HOSES9
USE ON SERIAL NUMBERS 319995 THRU
342573

| | | | | | |
|---|-------|-------|---------|--|---|
| 1 | PFOZZ | 75160 | DP21784 | HOSE ASSEMBLY, NONME TO QUICK COUPLER AND TRANSMISSION CASE, USE ON SERIAL NUMBERS 319995 THRU 342573 | 1 |
| 2 | PFOZZ | 75160 | OP21793 | HOSE ASSEMBLY, NONME TO JAW BUCKET CYLINDER AND FROM JAW BUCKET VALVE, USE ON SERIAL NUMBERS 319995 THRU 342573 | 2 |
| 3 | PFOZZ | 75160 | R45440 | STRAP, TIEDOWN, ELECT USE ON SERIAL NUMBERS 319995 THRU 342573 | 1 |

END OF FIGURE

190-1

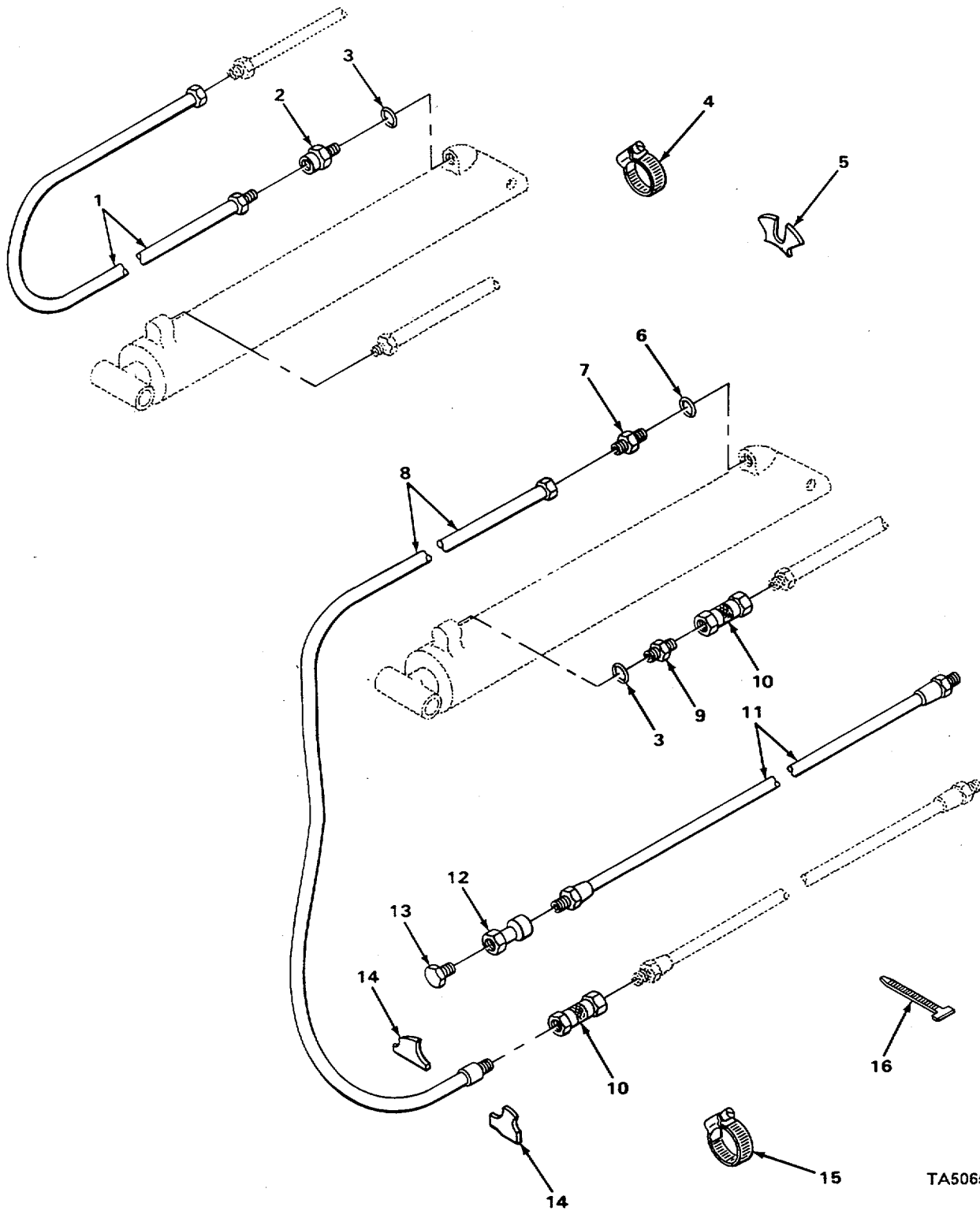

TA506552

FIGURE 191. CROWD AND BUCKET CYLINDER HYDRAULICS, USE ON SERIAL NUMBERS 319995 THRU 342573.

SECTION II

TM 5-2420-222-34P

| (1) ITEM NO | (2) SMR CODE | (3) CAGEC | (4) PART NUMBER | (5) DESCRIPTION AND USABLE ON CODES (UOC) | (6) QTY |
|----------------|-----------------|--------------|--------------------|---|------------|
| | | | | GROUP 2406 STRAINERS, FILTERS, LINES, AND FITTINGS, ETC. | |
| | | | | FIG. 191 CROWD AND BUCKET CYLINDER HYDRAULICS, USE ON SERIAL NUMBERS 319995 THRU 342573 | |
| 1 | PFDZZ | 75160 | AT63290 | TUBE ASSEMBLY, METAL USE WITH P/N AR90636, USE ON SERIAL NUMBERS 319995 THRU 342573 | 1 |
| 2 | PFOZZ | 75160 | R36075 | ADAPTER, STRAIGHT, PI USE WITH P/N AR90636, USE ON SERIAL NUMBERS 319995 THRU 342573 | 1 |
| 3 | PAOZZ | 75160 | U12547 | PACKING, PREFORMED USE WITH P/N AR90636, USE ON SERIAL NUMBERS 319995 THRU 342573 | 1 |
| 4 | PFOZZ | 75160 | AT63292 | CLAMP, HOSE USE WITH P/N AR90636, USE ON SERIAL NUMBERS 319995 THRU 342573 | 1 |
| 5 | PFOZZ | 75160 | T66715 | SPACER, PLATE USE WITH P/N AR90636, USE ON SERIAL NUMBERS 319995 THRU 342573 | 1 |
| 6 | PAOZZ | 75160 | R26906 | PACKING, PREFORMED USE ON BUCKET CYLINDER, USE ON SERIAL NUMBERS 319995 THRU 342573 | 1 |
| * 7 | PFOZZ | 10001 | 2156106PC11 | ADAPTER, STRAIGHT, TU USE ON BUCKET CYLINDER, USE ON SERIAL NUMBERS 319995 THRU 342573 | 1 |
| 8 | PFOZZ | 75160 | DP21619 | TUBE, BENT, METALLIC USE ON BUCKET CYLINDER, USE ON SERIAL NUMBERS 319995 THRU 342573C..... | 1 |
| 9 | PFOZZ | 75160 | N112192 | ADAPTER, STRAIGHT, TU USE ON BUCKET CYLINDER, USE ON SERIAL NUMBERS 319995 THRU 342573 | 1 |
| 10 | PFOZZ | 01276 | 5600-8-10S | COUPLING ASSEMBLY, Q USE ON BUCKET CYLINDER, USE ON SERIAL NUMBERS 319995 THRU 342573 | 2 |
| 11 | PFOZZ | 75160 | DP21785 | HOSE ASSEMBLY, NONME USE ON SERIAL NUMBERS 319995 THRU 342573C..... | 1 |
| 12 | PFOZZ | 75160 | AH15940 | COUPLING HALF, QUICK USE ON SERIAL NUMBERS 319995 THRU 342573 | 1 |
| 13 | PFOZZ | 75160 | H83743 | PLUG, PROTECTIVE, DUS USE ON SERIAL NUMBERS 319995 THRU 342573 | 1 |
| 14 | PFOZZ | 75160 | DP21796 | SPACER, TUBE USE ON SERIAL NUMBERS 319995 THRU 342573 | 2 |
| 15 | PFDZZ | 66295 | UT-562L | CLAMP, HOSE USE ON SERIAL NUMBERS 319995 THRU 342573 | 1 |
| 16 | PFOZZ | 96906 | MS3367-1-9 | STRAP, TIEDOWN, ELECT USE ON SERIAL NUMBERS 319995 THRU 342573 | 4 |

END OF FIGURE

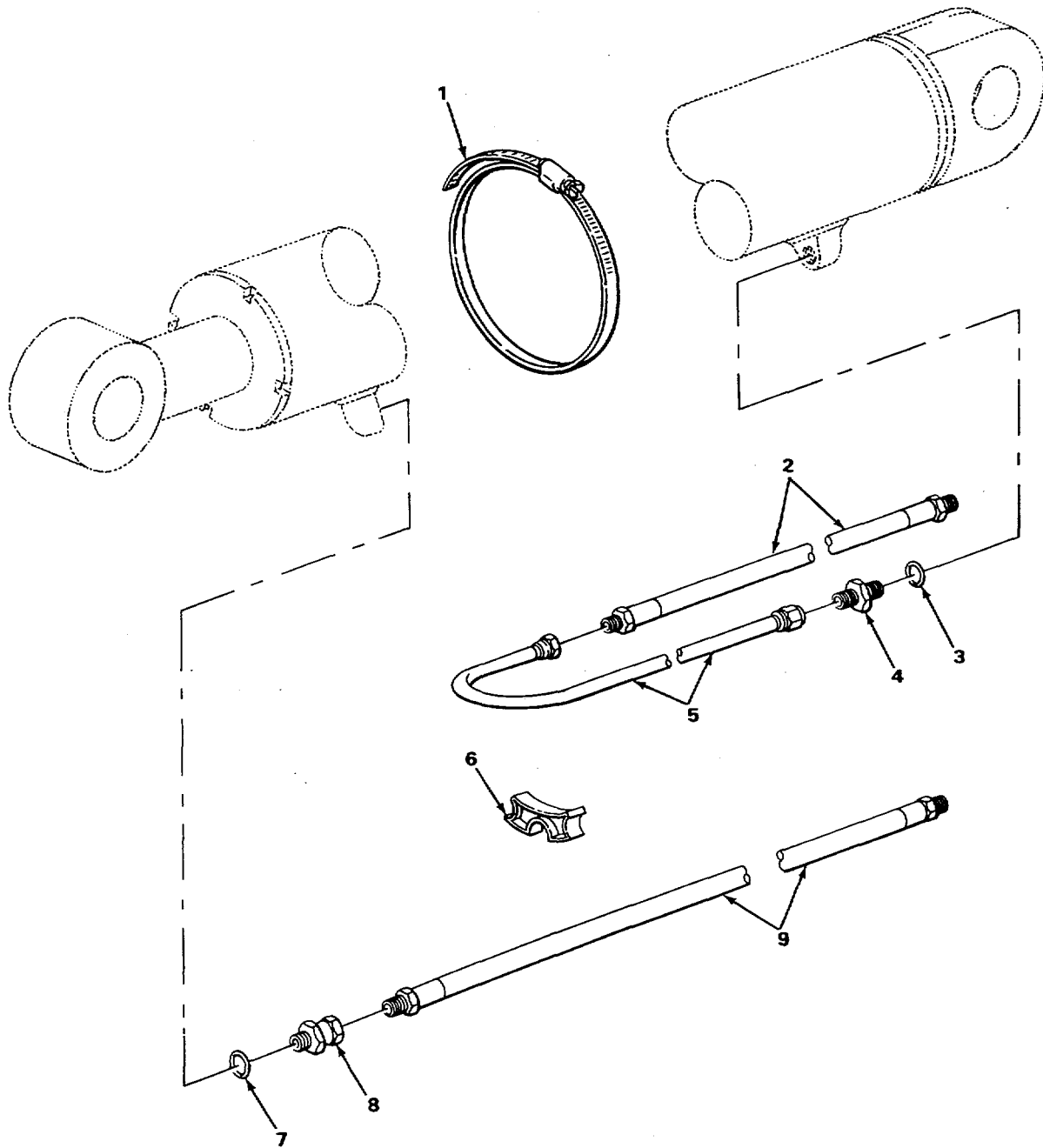

TA506553

FIGURE 192. CROWD CYLINDER LINES AND FITTINGS.

SECTION II

TM 5-2420-222-34P

| (1) ITEM NO | (2) SMR CODE | (3) CAGEC | (4) PART NUMBER | (5) DESCRIPTION AND USABLE ON CODES (UOC) | (6) QTY |
|----------------|-----------------|--------------|--------------------|--|------------|
|----------------|-----------------|--------------|--------------------|--|------------|

GROUP 2406 STRAINERS, FILTERS,
LINES, AND FITTINGS, ETC.

FIG. 192 CROWD CYLINDER LINES AND
FITTINGS

| | | | | | |
|-----|-------|-------|-----------|---|---|
| 1 | PFOZZ | 75160 | AT63292 | CLAMP, HOSE USE WITH P/N RE12724 | 2 |
| 2 | PFOZZ | 75160 | AU40911 | HOSE, ASSEM8LY, NONME USE WITH P/N RE12724 | 1 |
| 3 | PAOZZ | 75160 | U12547 | PACKING, PREFORMED USE WITH P/N RE12724 | 1 |
| 4 | PFOZZ | 75160 | R36075 | ADAPTER, STRAIGHT, PI USE WITH P/N RE12724 | 1 |
| 5 | PFOZZ | 75160 | AT63290 | TUBE ASSEM8LY, METAL USE WITH P/N RE12724 | 2 |
| 6 | PFOZZ | 75160 | T66715 | SPACER, PLATE USE WITH P/N RE12724 | 2 |
| 7 | PAOZZ | 75160 | F3171R | PACKING, PREFORMED USE WITH P/N RE12724 | 1 |
| 8 | PAOZZ | 63906 | 12BC-8UFS | ADAPTER, STRAIGHT, PI USE WITH P/N RE12724 | 3 |
| * 9 | PFOZZ | 75160 | TY3016 | HOSE, HYDRAULIC USE WITH P/N RE12724..... | 1 |

END OF FIGURE

192-1

SECTION II

TM 5-2420-222-34P

12
13

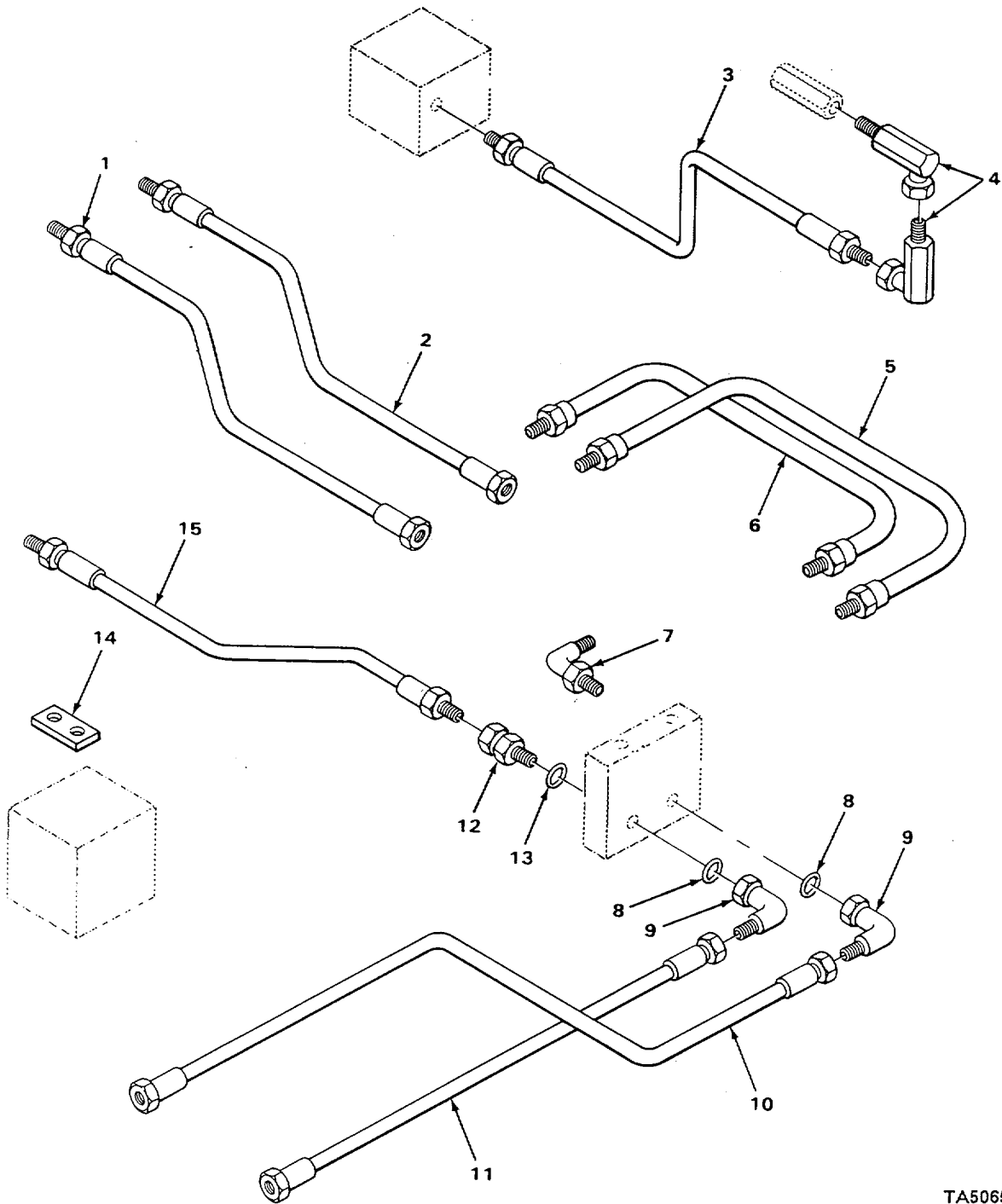

TA506554

FIGURE 193. HYDRAULIC HOSES, USE ON SERIAL NUMBERS 235786 THRU 235999.

SECTION II

TM 5-2420-222-34P

| (1) ITEM NO | (2) SMR CODE | (3) CAGEC | (4) PART NUMBER | (5) DESCRIPTION AND USABLE ON CODES (UOC) | (6) QTY |
|-------------------|--------------------|--------------|-----------------------|--|------------|
| | | | | GROUP 2406 STRAINERS, FILTERS, LINES, AND FITTINGS, ETC. | |
| | | | | FIG. 193 HYDRAULIC HOSES, USE ON SERIAL NUMBERS 235786 THRU 235999 | |
| 1 | PFOZZ | 75160 | OJT24970A0 | HOSE ASSEMBLY, NONME TO BOOM LINES, USE ON SERIAL NUMBERS 235786 THRU 235999 | 1 |
| 2 | PFOZZ | 75160 | OJT24970BJ | HOSE ASSEMBLY, NONME TO BOOM LINES, USE ON SERIAL NUMBERS 235786 THRU 235999 | 1 |
| 3 | PAOZZ | 75160 | AU13638 | HOSE ASSEMBLY, NONME USE ON SERIAL NUMBERS 235786 THRU 235999 | 1 |
| 4 | PFOZZ | 75160 | AP23222 | ELBOW, PIPE USE ON SERIAL NUMBERS 235786 THRU 235999 | 2 |
| 5 | PFOZZ | 75160 | AT39306 | HOSE ASSEMBLY, NONME USE ON SERIAL NUMBERS 235786 THRU 235999 | 2 |
| 6 | PFOZZ | 75160 | AU13295 | HOSE ASSEMBLY, NONME USE ON SERIAL NUMBERS 235786 THRU 235999 | 2 |
| 7 | PFOZZ | 75160 | AT32331 | ELBOW, PIPE TO BOSS USE ON SERIAL NUMBERS 235786 THRU 235999 | 1 |
| 8 | PAOZZ | 75160 | U12547 | PACKING, PREFORMED USE ON SERIAL NUMBERS 235786 THRU 235999 | 2 |
| 9 | PFOZZ | 75160 | AH76990 | ELBOW, TUBE TO BOSS USE ON SERIAL NUMBERS 235786 THRU 235999 | 2 |
| 10 | PFOZZ | 751690 | OJT24970AN | HOSE ASSEMBLY, NONME USE ON SERIAL NUMBERS 235786 THRU 235999 | 1 |
| 11 | PFOZZ | 75160 | OJT24970AJ | HOSE ASSEMBLY, NONME USE ON SERIAL NUMBERS 235786 THRU 235999 | 1 |
| 12 | XD0ZZ | 75160 | AU11654 | ADAPTER, UNION STRAIGHT, USE ON SERIAL NUMBERS 235786 THRU 235999..... | 1 |
| 13 | PAOZZ | 75160 | U12547 | PACKING, PREFORMED USE ON SERIAL NUMBERS 235786 THRU 235999 | 1 |
| 14 | PFOZZ | 75160 | U14533 | SPACER, PLATE USE ON SERIAL NUMBERS 235786 THRU 235999 | 1 |
| 15 | XD0ZZ | 75160 | OJ524970AP | HOSE ASSEMBLY, NONME IMPACTOR , USE..... ON SERIAL NUMBERS 235786 THRU 235999 | 1 |

END OF FIGURE

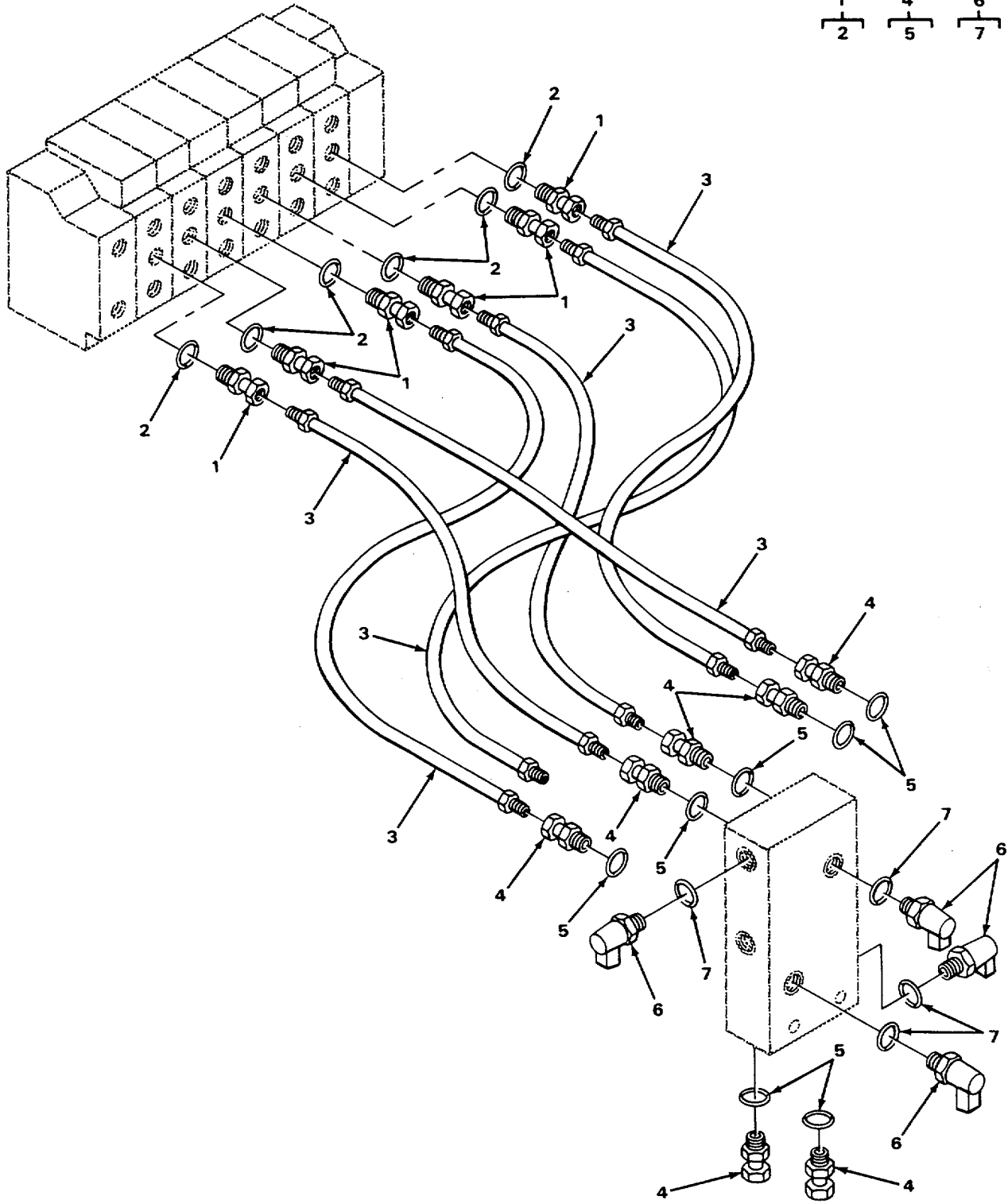
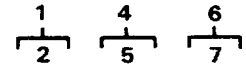

FIGURE 194. BACKHOE CONTROL TO MANIFOLD BLOCK OIL LINE AND FITTINGS.

TA506555

SECTION II

TM 5-2420-222-34P

| (1) ITEM NO | (2) SMR CODE | (3) CAGEC | (4) PART NUMBER | (5) DESCRIPTION AND USABLE ON CODES (UOC) | (6) QTY |
|----------------|-----------------|--------------|--------------------|--|------------|
|----------------|-----------------|--------------|--------------------|--|------------|

GROUP 2406 STRAINERS, FILTERS,
LINES, AND FITTINGS, ETC.

FIG. 194 BACKHOE CONTROL TO MANIFOLD
BLOCK OIL LINE AND FITTINGS

| | | | | | |
|---|-------|-------|---------|---|---|
| 1 | PFOZZ | 75160 | AU11753 | ADAPTER, STRAIGHT, TU | 6 |
| 2 | PAOZZ | 75160 | R26906 | •PACKING, PREFORMED..... | 1 |
| 3 | PFOZZ | 75160 | AU11507 | HOSE ASSEMBLY, NONME | 6 |
| 4 | PFOZZ | 75160 | AH16917 | ADAPTER, STRAIGHT, HO..... | 7 |
| 5 | PAOZZ | 75160 | R26375 | •PACKING, PREFORMED..... | 1 |
| 6 | PFOZZ | 75160 | AU11849 | ELBOW, PIPE TO TUBE 90 DEGREES, USE WITH P/N AR90636 | 2 |
| 7 | PAOZZ | 75160 | U10778 | •PACKING, PREFORMED USE WITH P/N AR90636 | 1 |
| 7 | PAOZZ | 75160 | U10778 | •PACKING, PREFORMED..... | 1 |

END OF FIGURE

194-1

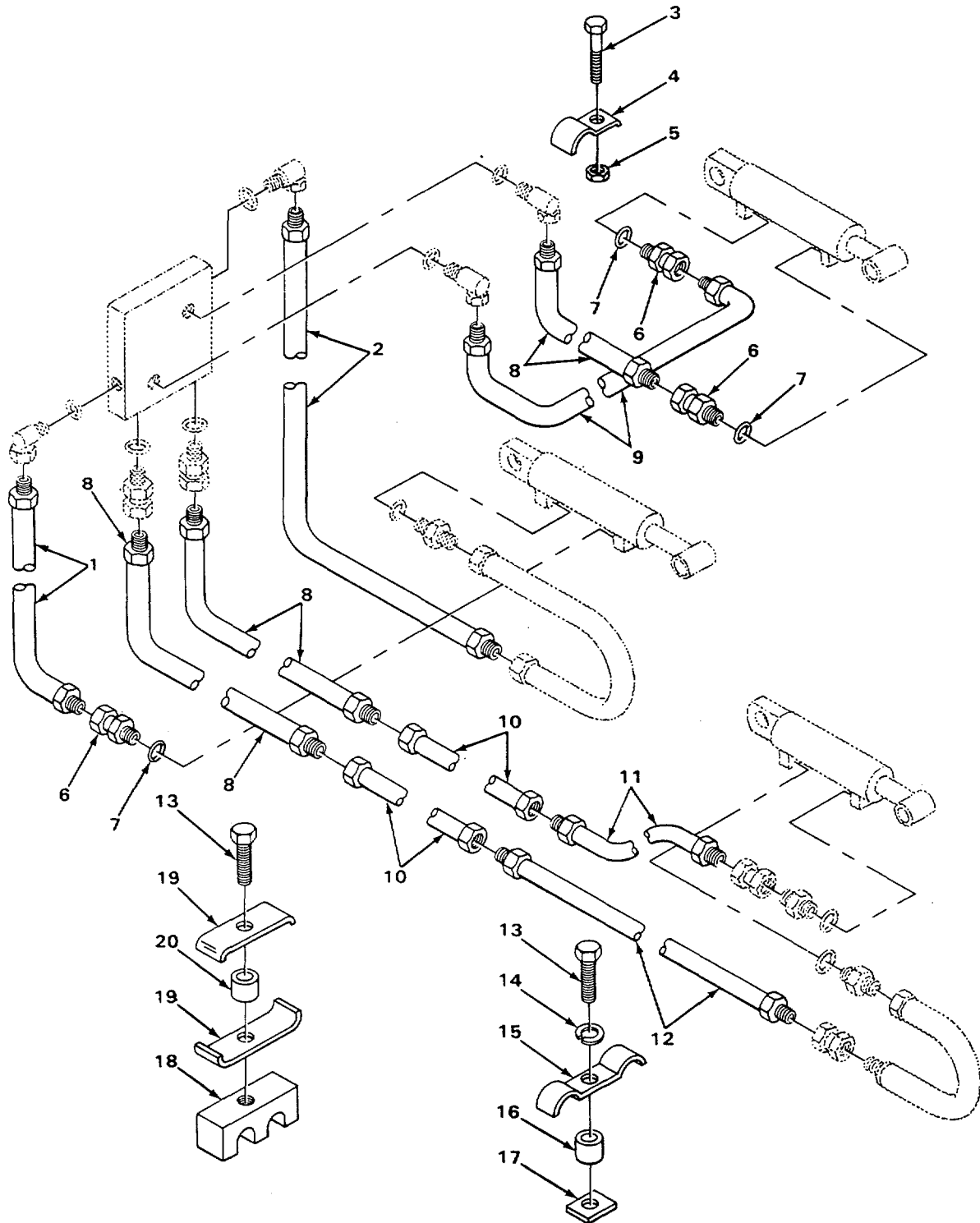

TA506556

FIGURE 195. BACKHOE BOOM, CROWD AND BUCKET OIL LINES AND FITTINGS, USE ON SERIAL NUMBERS 319995 THRU 342573.

SECTION II

TM 5-2420-222-34P

| (1) ITEM NO | (2) SMR CODE | (3) CAGEC | (4) PART NUMBER | (5) DESCRIPTION AND USABLE ON CODES (UOC) | (6) QTY |
|----------------|-----------------|--------------|--------------------|---|------------|
| | | | | GROUP 2406 STRAINERS, FILTERS, LINES, AND FITTINGS, ETCH. | |
| | | | | FIG. 195 BACKHOE BOOM, CROWD AND BUCKET OIL LINES AND FITTINGS, USE ON SERIAL NUMBERS 319995 THRU 342573 | |
| 1 | PFOZZ | 75160 | AU42523 | HOSE, HYDRAULIC USE WITH P/N AR90636, USE ON SERIAL NUMBERS 319995 THRU 342573 | 1 |
| 2 | PFOZZ | 75160 | AT34934 | HOSE ASSEMBY, NONME MANIFOLD BLOCK TO HEAD END CROWD CYLINDER, USE WITH P/N AR90636, USE ON SERIAL NUMBERS 319995 THRU 342573 | 1 |
| 3 | PFOZZ | 75160 | 19 H1800 | SCREW, CAP, HEXAGON H USE ON SERIAL NUMBERS 319995 THRU 342573 | 4 |
| 4 | PFOZZ | 75160 | U43641 | CLAMP, HOSE USE ON SERIAL NUMBERS 319995 THRU 342573 | 4 |
| 5 | PFOZZ | 96906 | MS17830-6C | NUT, SELF-LOCKING, HE USE ON SERIAL NUMBERS 319995 THRU 342573 | 4 |
| 6 | PAOZZ | 63906 | 12BC-8UFS | ADAPTER, STRAIGHT, PI USE ON SERIAL NUMBERS 319995 THRU 342573 | 3 |
| 7 | PAOZZ | 75160 | AT35393 | HOSE ASSEMBLY, NONME NONMETALLIC, USE ON SERIAL NUMBERS 319995 THRU 342573 | 1 |
| 8 | PFOZZ | 75160 | AU10807 | HOSE, NONMETALLIC USE ON SERIAL NUMBERS 319995 THRU 342573 | 3 |
| 9 | PFOZZ | 75160 | AT35393 | HOSE ASSEMBLY, NONME NONMETALLIC, USE ON SERIAL NUMBERS 319995 THRU 342573 | 1 |
| 10 | PFOZZ | 75160 | AT58583 | TUBE ASSEMBLY, METAL USE ON SERIAL NUMBERS 319995 THRU 342573 | 2 |
| 11 | PFOZZ | 75160 | AU41235 | HOSE ASSEMBLY, NONME USE ON SERIAL NUMBERS 319995 THRU 342573 | 1 |
| 12 | PFOZZ | 75160 | AU40429 | HOSE ASSEMBLY, NONME USE ON SERIAL NUMBERS 319995 THRU 342573 | 1 |
| 13 | PFOZZ | 75160 | 19H1765 | SCREW, CAP, HEXAGON H USE ON SERIAL NUMBERS 319995 THRU 342573 | 2 |
| 14 | PAOZZ | 96906 | MS35338-46 | WASHER, LOCK USE ON SERIAL NUMBERS 319995 THRU 342573 | 1 |
| 15 | PFOZZ | 75160 | U13055 | STRAP, RETAINING USE ON SERIAL NUMBERS 319995 THRU 342573 | 1 |
| 16 | PFOZZ | 75160 | 28H2481 | SPACER, SLEEVE USE ON SERIAL NUMBERS 319995 THRU 342573 | 1 |
| 17 | PFOZZ | 75160 | T38968 | SPACER, PLATE USE ON SERIAL NUMBERS 319995 THRU 342573 | 1 |
| 18 | PFOZZ | 75160 | T38967 | CLAMP, SPECIAL USE ON SERIAL | 1 |

SECTION II

TM 5-2420-222-34P

| (1) ITEM NO | (2) SMR CODE | (3) CAGEC | (4) PART NUMBER | (5) DESCRIPTION AND USABLE ON CODES (UOC) | (6) QTY |
|----------------|-----------------|--------------|--------------------|--|------------|
| 19 | PFOZZ | 75160 | T31235 | NUMBERS 319995 THRU 342573 STRAP, RETAINING USE CA SERIAL | 2 |
| 20 | PFOZZ | 75160 | 28H860 | NUMBERS 319995 THRU 342573 SPACER, SLEEVE USE ON SERIAL | 1 |
| | | | | NUMBERS 319555 THRU 342573 | |

END OF FIGURE

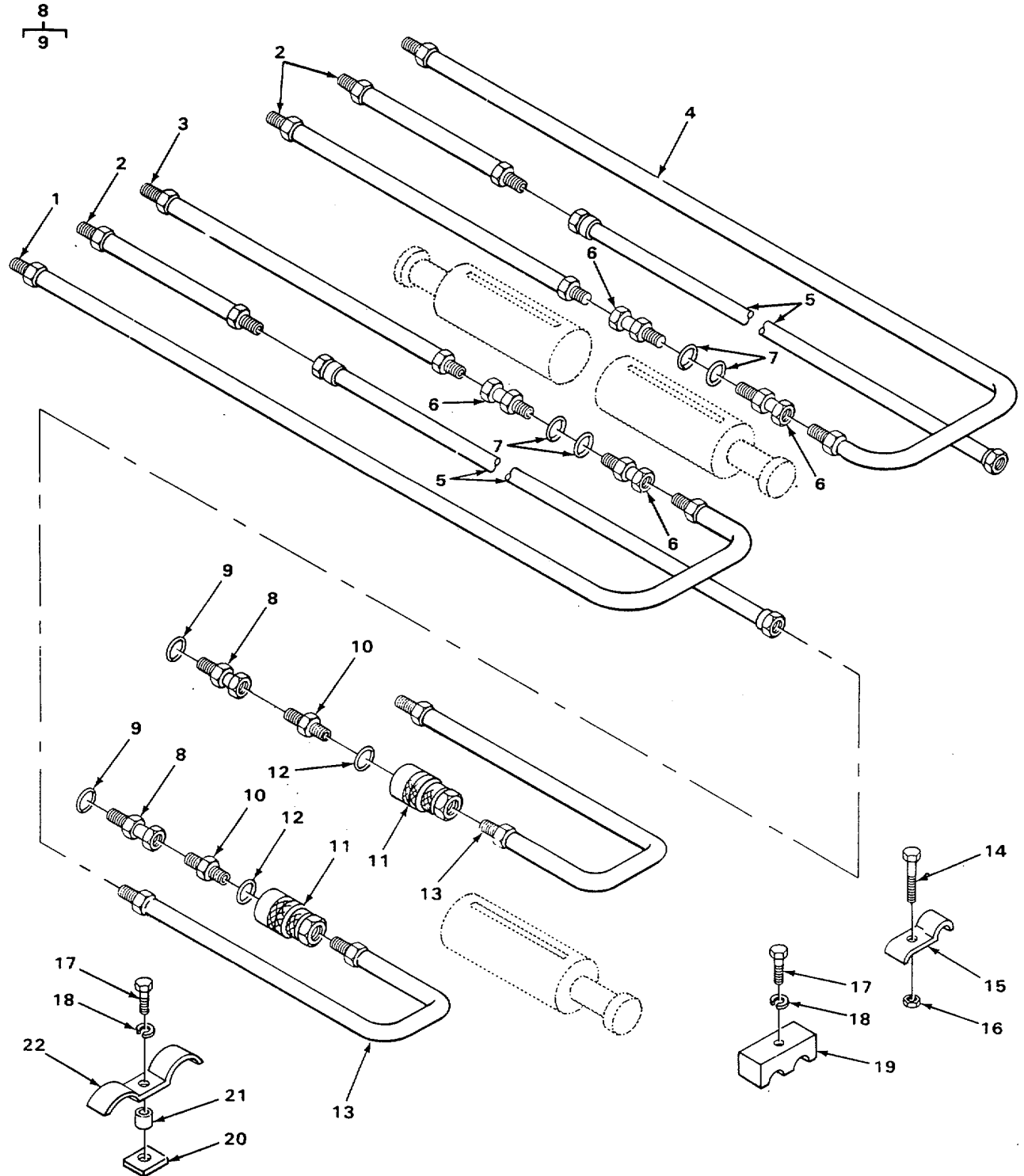

TA506557

FIGURE 196. BACKHOE BOOM, CROWD AND BUCKET OIL LINES, USE ON SERIAL NUMBERS 235786 THRU 235999.

| (1) ITEM NO | (2) SMR CODE | (3) CAGEC | (4) PART NUMBER | (5) DESCRIPTION AND USABLE ON CODES (UOC) | (6) QTY |
|---|--------------------|------------------|-----------------------|--|------------|
| GROUP 2406 STRAINERS, FILTERS, LINES, AND FITTINGS, ETC. | | | | | |
| FIG. 196 BACKHOE BOOM CROWD AND BUCKET OIL LINES USE ON SERIAL NUMBERS 235786 THRU 235999 | | | | | |
| 1 | PFOZZ | 63905 | 8ORAMS84 1-4 | HOSE ASSEMBLY, NONME MANIFOLD BLOCK TO HEAD END CROWD CYLINDER, USE WITH PIN AT32781, USE ON SERIAL NUMBERS 235786 THRU 235999 | 1 |
| 2 | PFOZZ | 75160 | AU10807 | HOSE, NONMETALLIC 2 USED MANIFOLD BLOCK TO BUCKET TUBE, 1 USED MANIFOLD BLOCK TO ROD END BOOM CYLINDER, USE ON SERIAL NUMBERS 235786 THRU 235999 | 3 |
| 3 | PFOZZ | 75160 | AT35393 | HOSE ASSEMBLY, NONME MANIFOLD BLOCK TO HEAD END BOOM CYLINDER, USE ON SERIAL NUMBERS 235786 THRU 235999..... | 1 |
| 4 | PFOZZ | 75160 | AU10852 | HOSE ASSEMBLY, NONME MANIFOLD BLOCK TO ROD END CROWD CYLINDER, USE WITH P/N AT327810, USE ON SERIAL NUMBERS 235786 THRU 235999 | 1 |
| 5 | PFOZZ | 75160 | AT32798 | TUBE AND FITTINGS, M BUCKET CYLINDERS, USE ON SERIAL NUMBERS 235786 THRU 235999 | 2 |
| 6 | PFOZZ | 63906 | 12BC-8UFS | ADAPTER, STRAIGHT, PI USE WITH P/N AT32781, USE ON SERIAL NUMBERS 235786 THRU 235999 | 2 |
| 7 | PAOZZ | 75160 | U12547 | PACKING, PREFORMED USE WITH P/N AT32781, USE ON SERIAL NUMBERS 235786 THRU 235999 | 4 |
| 8 | PFOZZ | 75160 | AU11753 | ADAPTER, STRAIGHT, TU USE ON SERIAL NUMBERS 235786 THRU 235999 | 2 |
| 9 | PAOZZ | 75160 | R26906 | •PACKING, PREFORMED USE ON SERIAL NUMBERS 235786 THRU 235999 _ | 1 |
| 10 | PFOZZ | 75160 | CJT24970CA | ADAPTER, STRAIGHT, TU USE ON SERIAL NUMBERS 235786 THRU 235999 | 2 |
| 11 | PFOZZ | 01276 5600-8-1OS | | COUPLING ASSEMBLY, Q USE ON SERIAL NUMBERS 235786 THRU 235999 | 2 |
| 12 | PAOZZ | 75160 | R495R | PACKING, PREFORMED USE ON SERIAL NUMBERS 235786 THRU 235999 | 2 |
| 13 | PFOZZ | 75160 | AU13294 | HOSE ASSEMBLY, NONME USE ON SERIAL NUMBERS 235786 THRU 235999 | 2 |
| 14 | PFOZZ | 75160 | 19 H1800 | SCREW, CAP, HEXAGON H USE ON SERIAL NUMBERS 235786 THRU 235999 | 4 |
| * 15 | PFOZZ | 75160 | U43641 | CLAMP, HOSE USE ON SERIAL NUMBERS 235786 THRU 235999 | 4 |
| 16 | PFOZZ | 96906 MS17830-6C | | NUT, SELF-LOCKING, HE USE ON SERIAL NUMBERS 235786 THRU 235999 | 4 |
| 17 | PFOZZ | 75160 | 191H1765 | SCREW, CAP, HEXAGON H USE ON SERIAL NUMBER 235786 THRU 235999..... | 2 |

| SECTION II | | | | | |
|------------|-------|-------|------------|--|-----|
| (1) | (2) | (3) | (4) | (5) | (6) |
| ITEM | SMR | | PART | | |
| NO | CODE | CAGEC | NUMBER | DESCRIPTION AND USABLE ON CODES (UOC) | QTY |
| 18 | PAOZZ | 96906 | MS35338-46 | WASHER, LOCK USE ON SERIAL NUMBERS 235786 THRU 235999 | 2 |
| 19 | PFOZZ | 75160 | T38967 | CLAMP, SPECIAL USE ON SERIAL NUMBERS 235786 THRU 235999 | 1 |
| 20 | PFOZZ | 75160 | T38968 | SPACER, PLATE USE ON SERIAL NUMBERS 235786 THRU 235999 | 1 |
| 21 | PFOZZ | 75160 | 28H2481 | SPACER, SLEEVE USE ON SERIAL NUMBERS 235786 THRU 235999 | 1 |
| 22 | PFOZZ | 75160 | U13055 | STRAP, RETAINING USE ON SERIAL NUMBERS 235786 THRU 235999 | 1 |

END OF FIGURE

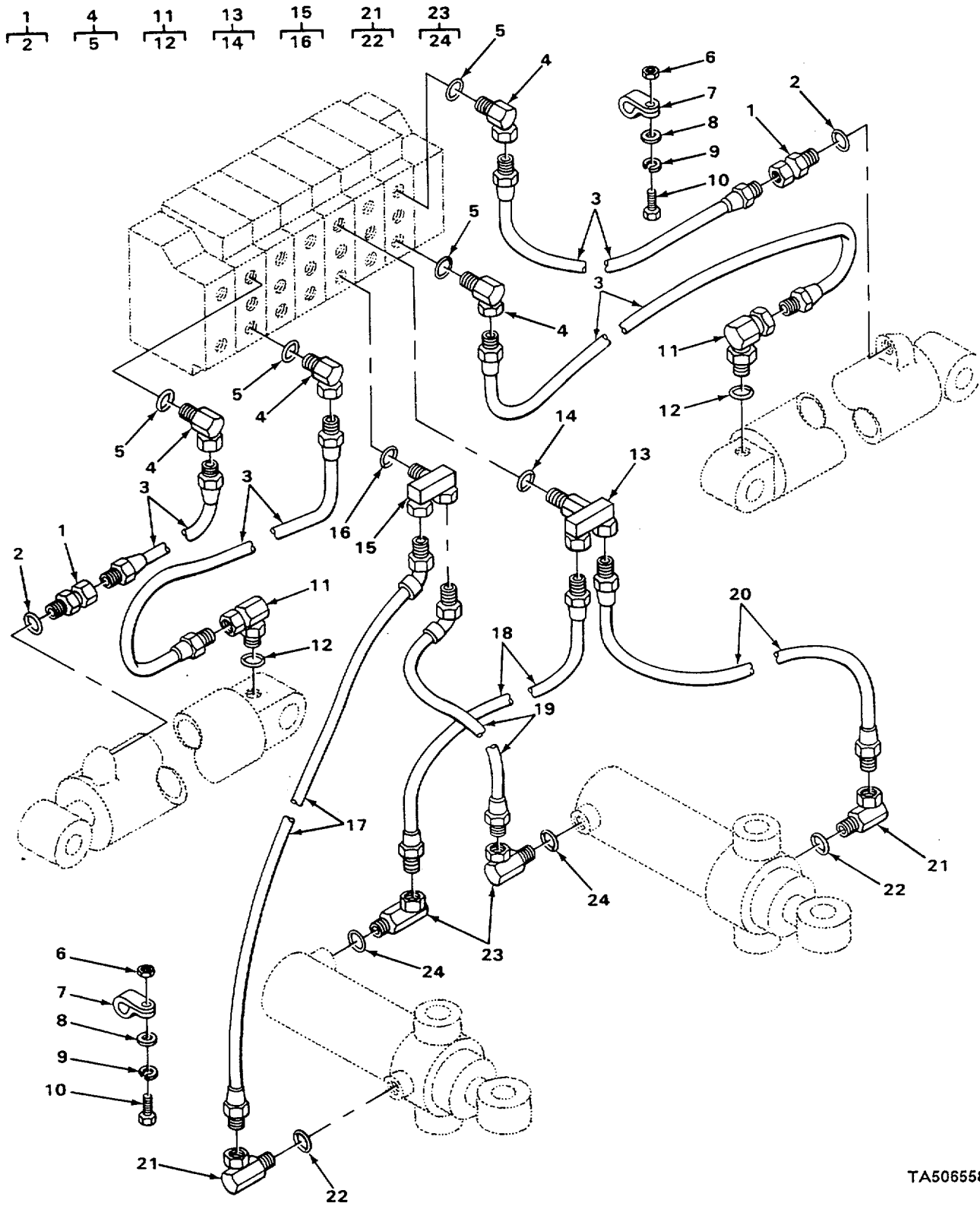

TA506558

FIGURE 197. BACKHOE STABILIZER AND SWING CIRCUIT OIL LINES AND FITTINGS.

| SECTION II | | | | | |
|--|----------|-------|-------------|--|-----|
| (1) | (2) | (3) | (4) | (5) | (6) |
| ITEM NO | SMR CODE | CAGEC | PART NUMBER | DESCRIPTION AND USABLE ON CODES (UOC) | QTY |
| GROUP 2406 STRAINERS, FILTERS, LINES, AND FITTINGS, ETC. | | | | | |
| FIG. 197 BACKHOE STABILIZER AND SWING CIRCUIT OIL LINES AND FITTINGS | | | | | |
| 1 | PFOZZ | 30327 | 6058-08-06 | ADAPTER, STRAIGHT, PI STRAIGHT | 2 |
| 2 | PAOZZ | 75160 | U10778 | •PACKING, PREFORMED..... | 1 |
| 3 | PFOZZ | 75160 | AT50017 | HOSE ASSEMBLY, NONME PRESSURE AND RETURN STABILIZER..... | 4 |
| 4 | PFOZZ | 75160 | AW10635 | ELBOW, HOSE TO BOSS 90 DEGREES | 4 |
| 5 | PAOZZ | 75160 | R26906 | •PACKING, PREFORMED..... | 1 |
| 6 | PFOZZ | 75160 | 14H812 | NUT HEX CYLINDER ROD END HOSE | 4 |
| * 7 | PFOZZ | 75160 | T24959 | CLAMP, LOOP..... | 4 |
| 8 | PAOZZ | 96906 | M527183-14 | WASHER, FLAT..... | 4 |
| 9 | PAOZZ | 96906 | MS35338-46 | WASHER, LOCK..... | 4 |
| 10 | PAOZZ | 75160 | 19H1936 | SCREW, CAP, HEXAGON H CYLINDER HEAD END HOSE..... | 2 |
| 10 | PFOZZ | 75160 | 19H 2552 | SCREW, CAP, HEXAGON H CYLINDER ROD END HOSE..... | 2 |
| 11 | PFOZZ | 75160 | AU13611 | ELBOW, PIPE TO TUBE 90 DEGREES..... | 2 |
| 12 | PAOZZ | 75160 | U10788 | •PACKING, PREFORMED..... | 1 |
| 13 | PFOZZ | 75160 | AU11582 | MANIFOLD, HYDRAULIC SPECIAL..... | 1 |
| 14 | PAOZZ | 75160 | R26906 | •PACKING, PREFORMED..... | 1 |
| 15 | PFOZZ | 75160 | AU42638 | MANIFOLD, HYDRAULIC SPECIAL..... | 1 |
| 16 | PAOZZ | 75160 | R26906 | •PACKING, PREFORMED..... | 1 |
| 17 | PFOZZ | 75160 | AT36737 | HOSE ASSEMBLY, NONME | 1 |
| 18 | PFOZZ | 75160 | A136736 | HOSE ASSEMBLY, NONME | 1 |
| 19 | PFOZZ | 75160 | AT36736 | HOSE ASSEMBLY, NONME | 1 |
| 20 | PFOZZ | 75160 | AW12255 | HOSE ASSEMBLY, NONME | 1 |
| 21 | PFOZZ | 75160 | AU11669 | ELBOW, PIPE TO BOSS 90 DEGREES | 2 |
| 22 | PAOZZ | 75160 | R26448 | •PACKING, PREFORMED..... | 1 |
| 23 | PFOZZ | 75160 | AT36179 | ELBOW, PIPE TO TUBE 90 DEGREES..... | 2 |
| 24 | PAOZZ | 75160 | R26375 | •PACKING, PREFORMED..... | 1 |

END OF FIGURE

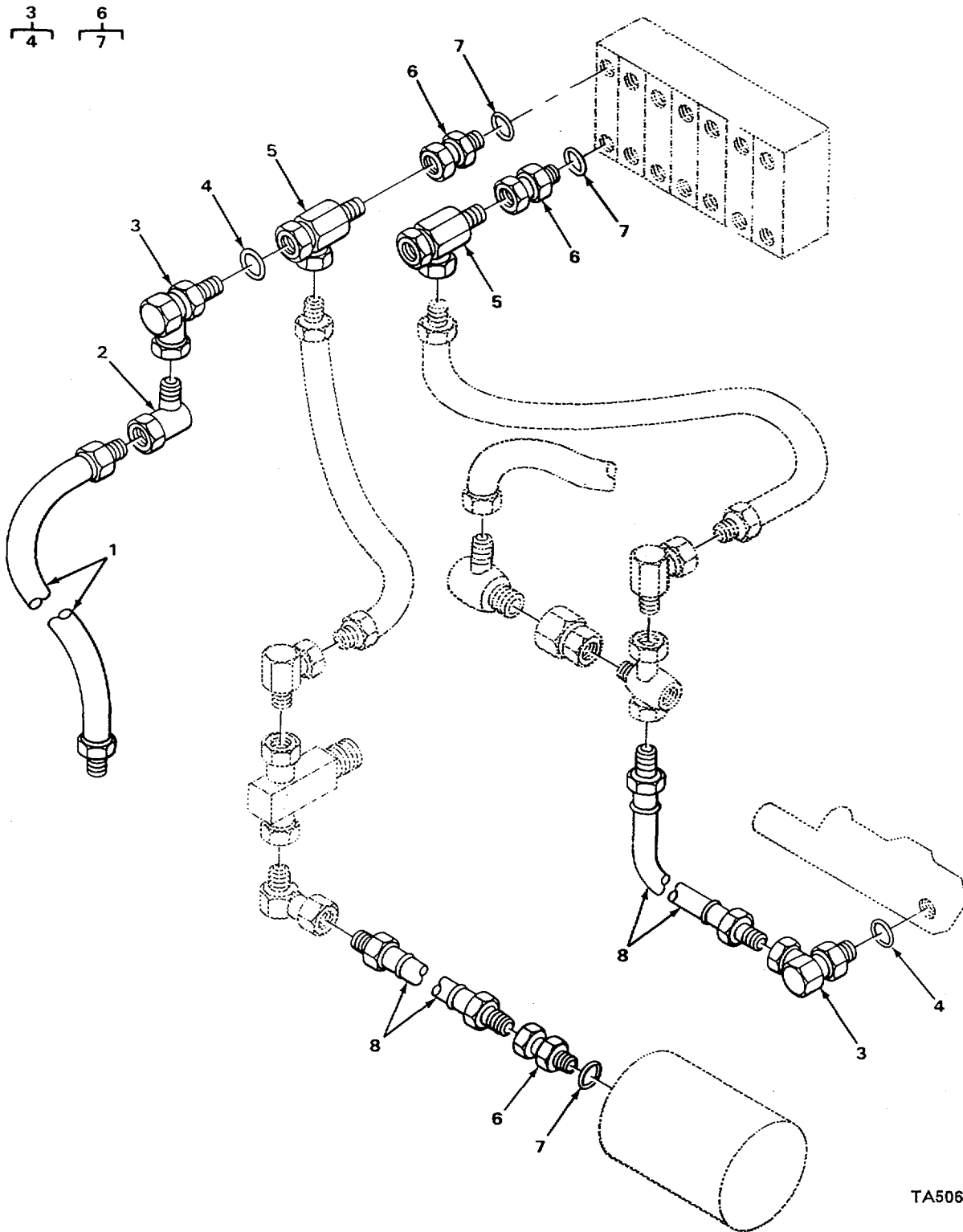

TA506559

FIGURE 198. BACKHOE PRESSURE AND RETURN CIRCUIT OIL LINES AND FITTINGS, USE ON SERIAL NUMBERS 31995 THRU 342573.

| SECTION II | | | | | |
|------------|----------|-------|-------------|---|-----|
| (1) | (2) | (3) | (4) | (5) | (6) |
| ITEM NO | SMR CODE | CAGEC | PART NUMBER | DESCRIPTION AND USABLE ON CODES (UOC) | QTY |
| | | | | GROUP 2406 STRAINERS, FILTERS, LINES, AND FITTINGS, ETC. | |
| | | | | FIG. 198 BACKHOE PRESSURE AND RETURN CIRCUIT OIL LINES AND FITTINGS, USE ON SERIAL NUMBERS 319995 THRU 342573 | |
| 1 | PFOZZ | 75160 | DP21791 | HOSE ASSEMBLY, NONME USE ON SERIAL NUMBERS 319995 THRU 342573 | 1 |
| 2 | XDOZZ | 75160 | JD179 | ADAPTER USE ON SERIAL NUMBERS 319995 THRU 342573 | 1 |
| 3 | PFOZZ | 75160 | AU12366 | ELBOW, PIPE TO TUBE USE ON SERIAL NUMBERS 319995 THRU 342573 | 2 |
| 4 | PAOZZ | 75160 | U12547 | •PACKING, PREFORMED USE ON SERIAL NUMBERS 319995 THRU 342573 | 1 |
| 5 | PFOZZ | 75160 | AU41205 | ELBOW, TUBE USE ON SERIAL NUMBERS 319995 THRU 342573 | 2 |
| 6 | XDOZZ | 75160 | AU11654 | ADAPTER, UNION USE ON SERIAL NUMBERS 319995 THRU 342573 | 3 |
| 7 | PAOZZ | 75160 | U12547 | •PACKING, PREFORMED USE ON SERIAL NUMBERS 319995 THRU 342573 | 1 |
| 8 | PFOZZ | 75160 | AU13636 | HOSE ASSEMBLY, NONME USE ON SERIAL NUMBERS 319995 THRU 342573 | 2 |

END OF FIGURE

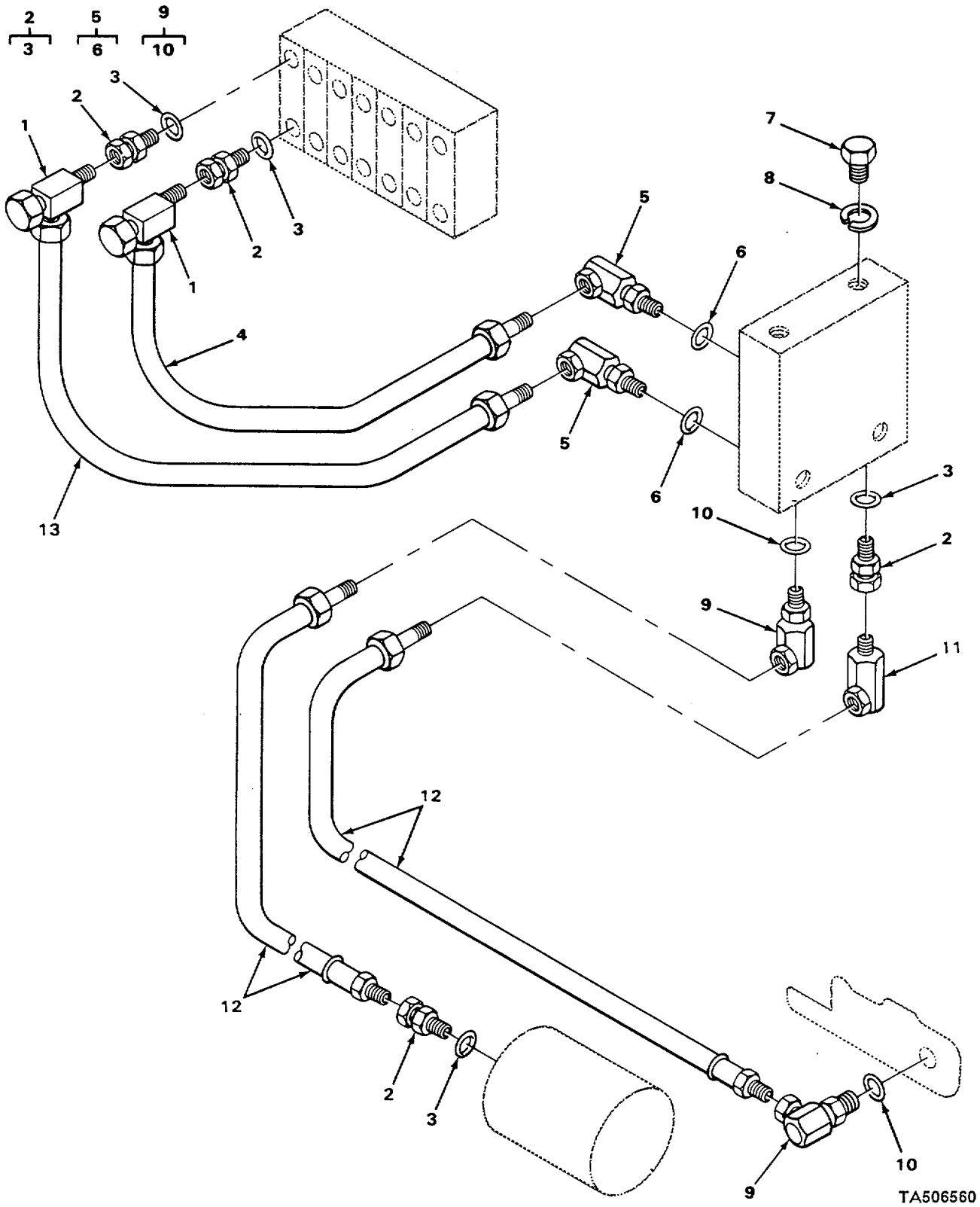
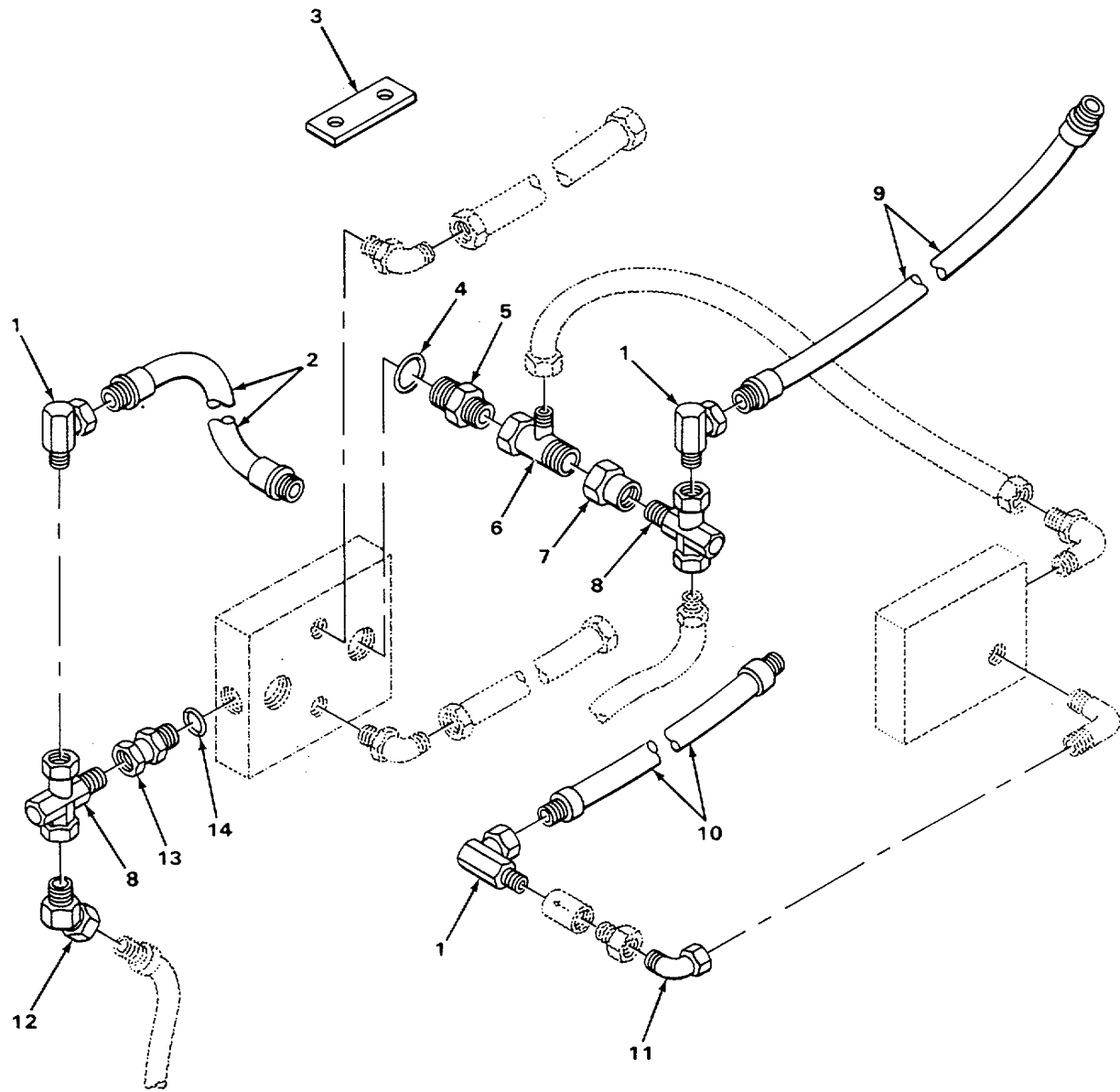

FIGURE 199. BACKHOE PRESSURE AND RETURN CIRCUIT OIL LINES AND FITTINGS.
USE ON SERIAL NUMBERS 235786 THRU 235999.

| SECTION II | | | | | |
|------------|----------|-------|-------------|--|-----|
| (1) | (2) | (3) | (4) | (5) | (6) |
| ITEM NO | SMR CODE | CAGEC | PART NUMBER | DESCRIPTION AND USABLE ON CODES (UOC) | QTY |
| | | | | GROUP 2406 STRAINERS, FILTERS, LINES, AND FITTINGS, ETC. | |
| | | | | FIG. 199 BACKHOE RETURN CIRCUIT OIL LINES AND FITTING USE ON SERIAL NUMBERS 235786 THRU 235999 | |
| 1 | PFOZZ | 75160 | AU41205 | ELBOW, TUBE 90 DEGREES, USE ON SERIAL NUMBERS 235786 THRU 235999..... | 2 |
| 2 | XDOZZ | 75160 | AU11654 | ADAPTER, UNION STRAIGHT, USE ON SERIAL NUMBERS 235786 THRU 235999..... | 4 |
| 3 | PAOZZ | 75160 | U12547 | •PACKING, PREFORMED USE ON SERIAL NUMBERS 235786 THRU 235999 | 1 |
| 4 | PFOZZ | 75160 | AT36774 | HOSE ASSEMBLY, NONME USE ON SERIAL NUMBERS 235786 THRU 235999 | 1 |
| 5 | PFOZZ | 70434 | 800-112-12C | ELBOW, PIPE TO BOSS 90 DEGREES, USE NUMBERS 235786 THRU 235999 | 2 |
| 6 | PAOZZ | 75160 | U12547 | •PACKING, PREFORMED USE ON SERIAL NUMBERS 235786 THRU 235999 | 1 |
| 7 | PFOZZ | 75160 | 19H1815 | SCREW, CAP, HEXAGON H USE ON SERIAL NUMBERS 235786 THRU 235999 | 2 |
| 8 | PAOZZ | 96906 | MS35338-48 | WASHER, LOCK USE ON SERIAL NUMBERS 235786 THRU 235999 | 2 |
| 9 | PFOZZ | 75160 | AU12366 | ELBOW, PIPE TO TUBE 90 DEGREES, USE ON SERIAL NUMBERS 235786 THRU 235999..... | 2 |
| 10 | PAOZZ | 75160 | U12547 | •PACKING, PREFORMED USE ON SERIAL NUMBERS 235786 THRU 235999 | 1 |
| 11 | PFOZZ | 75160 | AP23222 | ELBOW, PIPE 90 DEGREES, USE ON SERIAL NUMBERS 235786 THRU 235999..... | 1 |
| 12 | PFOZZ | 75160 | AU13636 | HOSE ASSEMBLY, NONME PRESSURE AND RETURN, USE ON SERIAL NUMBERS 235786 THRU 235999 | 2 |
| 13 | PFOZZ | 75160 | AT36775 | HOSE ASSEMBLY, NONME USE ON SERIAL NUMBERS 235786 THRU 235999 | 1 |

END OF FIGURE



TA506561

FIGURE 200. BACKHOE OIL LINES AND FITTINGS, USE ON SERIAL NUMBERS 319995 THRU 342573.

| SECTION II | | | | | |
|------------|----------|-------|-------------|---|-----|
| (1) | (2) | (3) | (4) | (5) | (6) |
| ITEM NO | SMR CODE | CAGEC | PART NUMBER | DESCRIPTION AND USABLE ON CODES (UOC) | QTY |
| | | | | GROUP 2406 STRAINERS, FILTERS* LINES, AND FITTINGS, ETC. | |
| | | | | FIG. 200 BACKHOE OIL LINES AND FITTINGS, USE ON SERIAL NUMBERS 319995 THRU 342573 | |
| 1 | PFOZZ | 75160 | AP23222 | ELBOW, PIPE 90 DEGREES, USE ON SERIAL NUMBERS 319995 THRU 342573..... | 3 |
| * 2 | XBOZZ | 75160 | AT37670 | HOSE ASSEMBLY, NONME USE ON SERIAL NUMBERS 319995 THRU 342573 | 1 |
| 3 | PFOZZ | 75160 | DP20033 | SPACER, PLATE USE ON SERIAL NUMBERS 319995 THRU 342573 | 1 |
| 4 | PAOZZ | 75160 | U12547 | PACKING, PREFORMED USE ON SERIAL NUMBERS 319995 THRU 342573 | 1 |
| 5 | PFOZZ | 96906 | MS51525A12 | ADAPTER, STRAIGHT, TU USE ON SERIAL NUMBERS 319995 THRU 342573 | 1 |
| * 6 | XBOZZ | 75160 | AT43903 | TEE, TUBE USE ON SERIAL NUMBERS 319995 THRU 342573 | 1 |
| 7 | PFOZZ | 75160 | DP21778 | ADAPTER, STRAIGHT, PI USE ON SERIAL NUMBERS 319995 THRU 342573 | 1 |
| 8 | PFOZZ | 63906 | 12MT-12UFS | TEE, PIPE USE ON SERIAL NUMBERS 319995 THRU 342573 | 2 |
| 9 | PFOZZ | 75160 | AT36774 | HOSE ASSEMBLY, NONME USE ON SERIAL NUMBERS 319995 THRU 342573 | 1 |
| 10 | PFOZZ | 75160 | DP21792 | HOSE ASSEMBLY, NONME USE ON SERIAL NUMBERS 319995 THRU 342573 | 1 |
| 11 | PFOZZ | 75160 | AT28379 | ELBOW, TUBE 37 DEGREES, USE ON SERIAL NUMBERS 319995 THRU 342573..... | 1 |
| 12 | XDOZZ | 75160 | JD179 | ADAPTER, UNION 45 DEGREES, USE ON SERIAL NUMBERS 319995 THRU 342573..... | 1 |
| 13 | PFOZZ | 75160 | DP21805 | ADAPTER, STRAIGHT, PI USE ON SERIAL NUMBERS 319995 THRU 342573 | 1 |
| 14 | PAOZZ | 75160 | R29936 | PACKING, PREFORMED USE ON SERIAL NUMBERS 319995 THRU 342573 | 1 |

END OF FIGURE

1
2

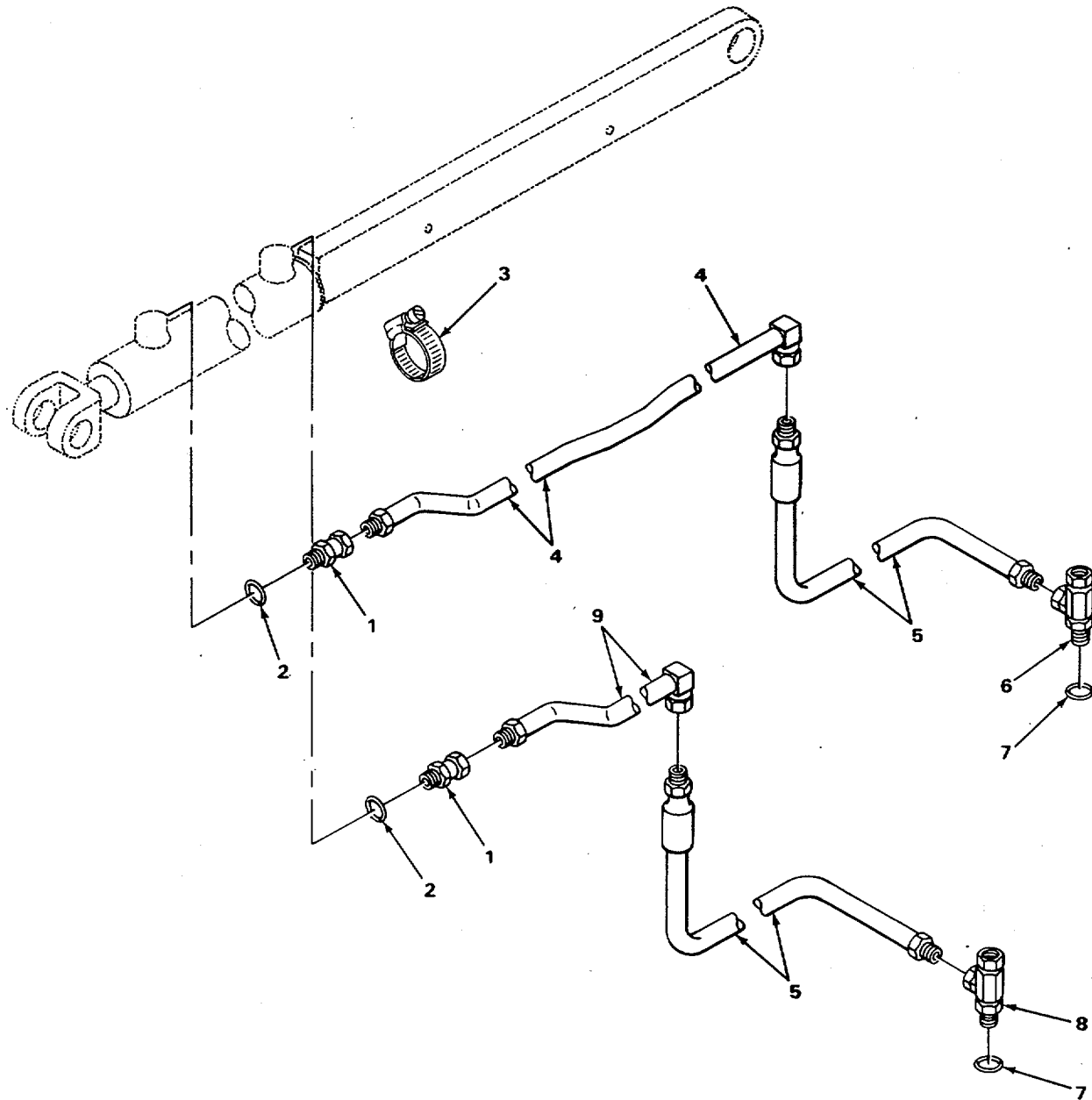

TA506562

FIGURE 201. LOADER LEFT AND RIGHT BUCKET CYLINDER CIRCUITS.

| (1) | SECTION II | | (4) | (5) | (6) |
|------|------------|-------|--------|---------------------------------------|-----|
| ITEM | (2) | (3) | PART | DESCRIPTION AND USABLE ON CODES (UOC) | QTY |
| NO | SMR | CAGEC | NUMBER | | |
| | CODE | | | | |

GROUP 2406 STRAINERS, FILTERS,
LINES, AND FITTINGS, ETC.

FIG. 201 LOADER LEFT AND RIGHT
BUCKET CYLINDER CIRCUITS

| | | | | | |
|---|-------|-------|---------|--|---|
| 1 | PFOZZ | 75160 | AU11753 | ADAPTER, STRAIGHT, TU | 2 |
| 2 | PAOZZ | 75160 | R269U6 | •PACKING, PREFORMED..... | |
| 3 | PFOZZ | 35871 | ET56 | CLAMP, HOSE | 2 |
| 4 | PFOZZ | 75160 | AT33030 | TUBE ASSEMBLY, METAL | 1 |
| 5 | PFOZZ | 75160 | AU40400 | HOSE ASSEMBLY, NOME USE ON RIGHT HAND BUCKET CYLINDER | 2 |
| 5 | PFOZZ | 75160 | AT32146 | HOSE ASSEMBLY NONME USE ON LEFT HAND BUCKET CYLINDER | 2 |
| 6 | PFOZZ | 75160 | AT33031 | TEE, PIPE TO BOSS | 1 |
| 7 | PAOZZ | 75160 | R26SC6 | PACKING, PREFORMED | 2 |
| 8 | PFOZZ | 75160 | AT33C32 | TEE, PIPE TO BOSS | 1 |
| 9 | PFOZZ | 75160 | AT33029 | TUBE ASSEMBLY, METAL | 1 |

END OF FIGURE

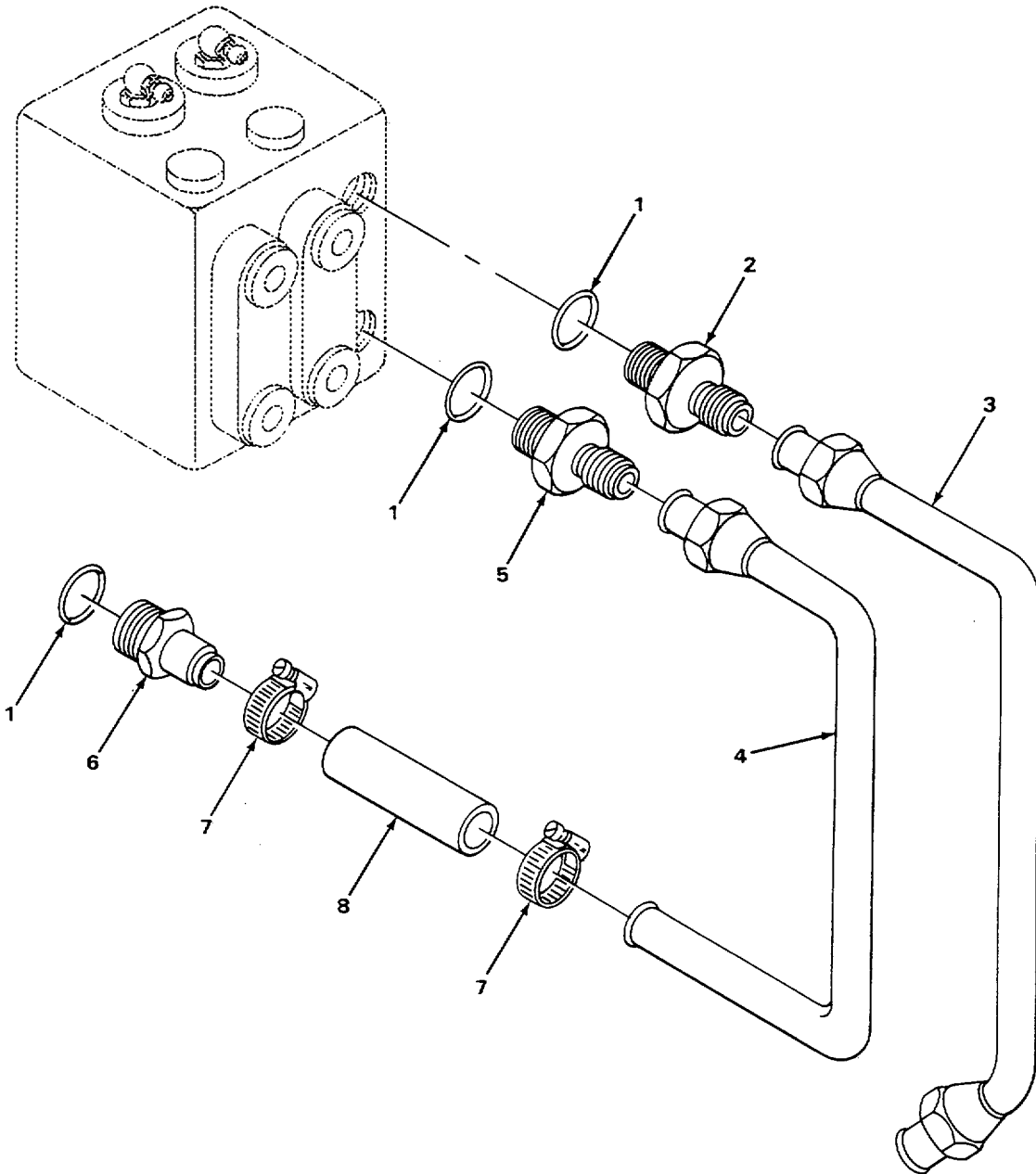

TA506563

FIGURE 202. LOADER PRESSURE AND RETURN CIRCUITS.

| (1) ITEM NO | (2) SMR CODE | (3) CAGEC | (4) PART NUMBER | (5) DESCRIPTION AND USABLE ON CODES (UOC) | (6) QTY |
|-------------------|--------------------|--------------|-----------------------|--|------------|
|-------------------|--------------------|--------------|-----------------------|--|------------|

GROUP 2406 STRAINERS, FILTERS,
LINES, AND FITTINGS, ETC.

FIG. 202 LOADER PRESSURE AND RETURN
CIRCUITS

| | | | | | |
|---|-------|-------|------------|--|---|
| 1 | PAOZZ | 75160 | F3171R | PACKING, PREFORMED | 3 |
| 2 | PFOZZ | 75160 | R36075 | ADAPTER, STRAIGHT, PI..... | 1 |
| 3 | PFOZZ | 75160 | AT33024 | TUBE ASSEMBLY, METAL | 1 |
| 4 | PFOZZ | 75160 | AT33025 | TUBE ASSEMBLY, METAL | 1 |
| 5 | PFOZZ | 75160 | R27267 | ADAPTER, STRAIGHT, TU | 1 |
| 6 | PFOZZ | 75160 | R53540 | ADAPTER, STRAIGHT, TU | 1 |
| 7 | PAOZZ | 96906 | MS35842-10 | CLAMP, HOSE..... | 2 |
| 8 | MOOZZ | 96906 | R57300-4 | HOSE MAKE FROM HOSE P/N R57300, USE ON SERIAL NUMBERS 319995 THRU 342573 | 1 |
| 8 | MOOZZ | 75160 | R36858 | HOSE, NONMETALLIC USE ON SERIAL NUMBERS 235786 THRU 235999 MAKE FROM BULK HOSE NSN 4720-01-197-4794 AS REQUIRED | 1 |

END OF FIGURE

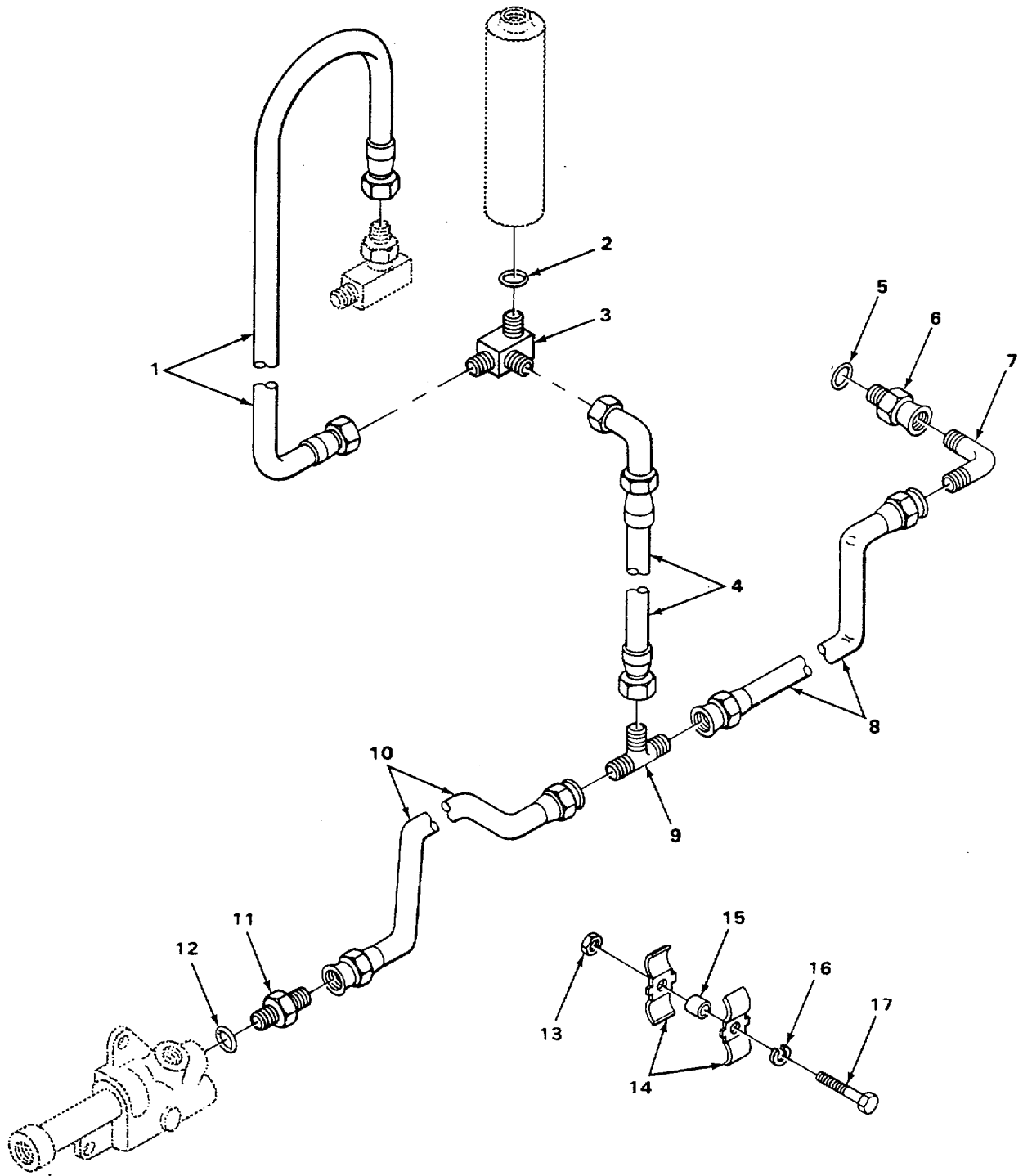

TA506564

FIGURE 203. HYDRAULIC PUMP OIL PRESSURE LINES.

| SECTION II | | | | | |
|--|----------|-------|-------------|--|-----|
| (1) | (2) | (3) | (4) | (5) | (6) |
| ITEM NO | SMR CODE | CAGEC | PART NUMBER | DESCRIPTION AND USABLE ON CODES (UOC) | QTY |
| GROUP 2406 STRAINERS, FILTERS, LINES, AND FITTINGS, ETC. | | | | | |
| FIG. 203 HYDRAULIC PUMP OIL PRESSURE LINES | | | | | |
| 1 | PFOZZ | 75160 | AT62085 | HOSE ASSEMBLY, NONME | 1 |
| 2 | PAOZZ | 75160 | R26375 | PACKING, PREFORMED | 1 |
| 3 | PFOZZ | 75160 | AR32665 | TEE, TUBE TO HOSE TO ACCUMULATOR | 1 |
| 4 | PFOZZ | 75160 | AT38634 | HOSE ASSEMBLY, NONME PUMP PRESSURE LINE TO ACCUMULATOR | 1 |
| 5 | PAOZZ | 75160 | F3171R | PACKING, PREFORMED | 1 |
| 6 | PFOZZ | 75160 | T34882 | ADAPTER, STRAIGHT, TU USE ON SERIAL NUMBERS 235786 THRU 235999 | 1 |
| 6 | PFOZZ | 75160 | R62337 | CONNECTOR, FLUID, PUM USE ON SERIAL NUMBERS 319995 THRU 342573 | 1 |
| 7 | PFOZZ | 75160 | AT33922 | ELBOW, TUBE TO BOSS 90 DEGREES | 1 |
| 8 | PFOZZ | 75160 | AT33S12 | TUBE ASSEMBLY, METAL HYDRAULIC PUMP FRONT PRESSURE | 1 |
| 9 | PFOZZ | 75160 | T34889 | TEE, TUBE | 1 |
| 10 | PFOZZ | 75160 | AT33520 | TUBE ASSEMBLY, METAL HYDRAULIC PUMP REAR PRESSURE..... | 1 |
| 11 | PFOZZ | 75160 | T34887 | ADAPTER, STRAIGHT, TU PRESSURE CONTROL VALVE | 1 |
| 12 | PAOZZ | 75160 | R26906 | PACKING, PREFORMED | 1 |
| 13 | PFOZZ | 75160 | 14H785 | NUT | 1 |
| 14 | PFOZZ | 75160 | R43475 | STRAP, RETAINING..... | 2 |
| 15 | PFOZZ | 75160 | T16172 | SPACER, SLEEVE..... | 1 |
| 16 | PAOZZ | 96906 | MS35338-45 | WASHER, LOCK..... | 1 |
| 17 | PFOZZ | 75160 | 19H118 | BOLT, MACHINE | 1 |

END OF FIGURE

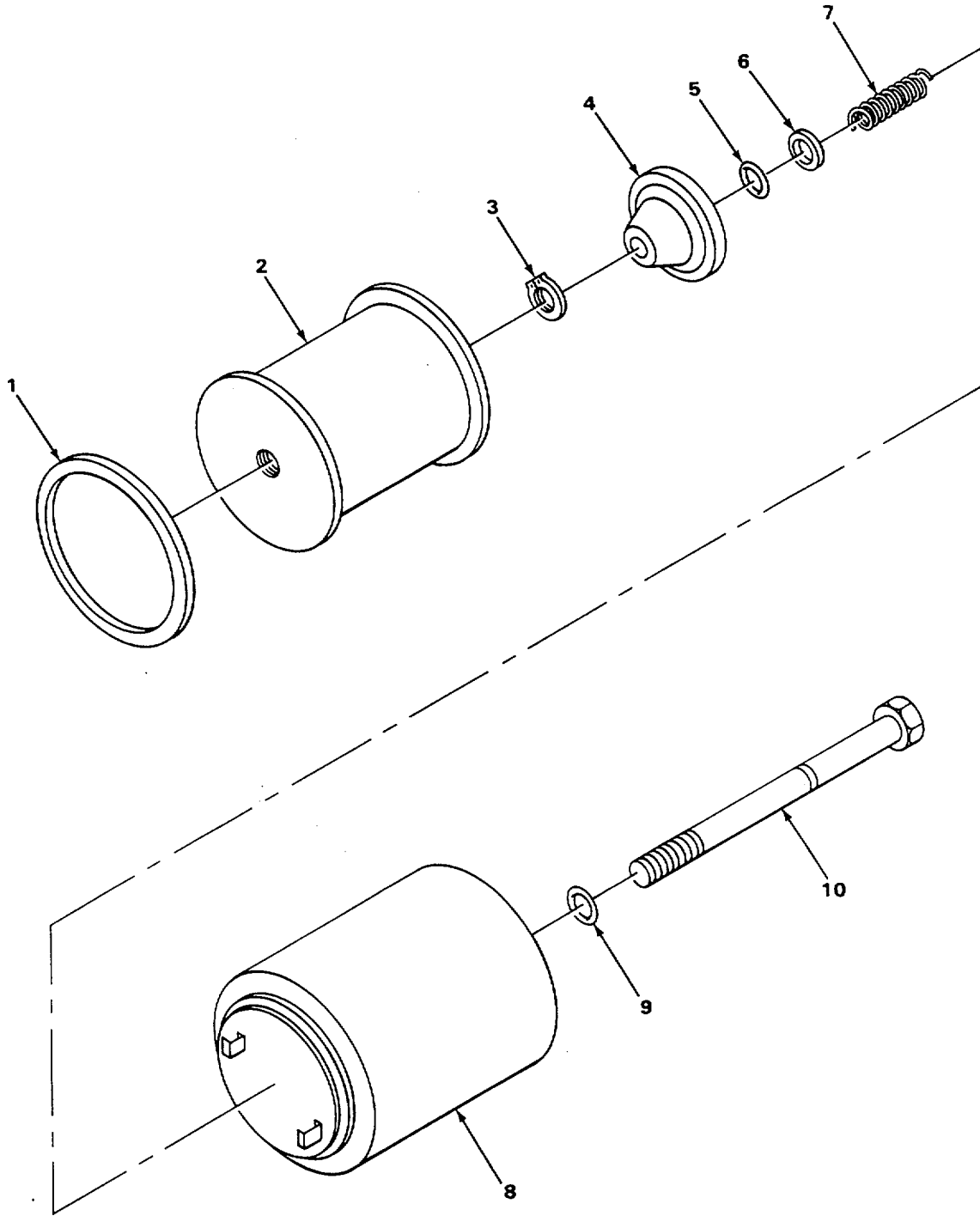

TA506565

FIGURE 204. HYDRAULIC OIL FILTER.

SECTION II

| (1) ITEM NO | (2) SMR CODE | (3) CAGEC | (4) PART NUMBER | (5) DESCRIPTION AND USABLE ON CODES (UOC) | (6) QTY |
|-------------------|--------------------|--------------|-----------------------|--|------------|
|-------------------|--------------------|--------------|-----------------------|--|------------|

GROUP 2406 STRAINERS, FILTERS,
LINES, AND FITTINGS, ETC.

FIG. 204 HYDRAULIC OIL FILTER

| | | | | | |
|-----|-------|-------|---------|--|---|
| 1 | PAOZZ | 75160 | R34733 | PACKING, PREFORMED FILTER COVER TO RELIEF VALVE HOUSING | 1 |
| * 2 | PAOZZ | 74069 | P325B | FILTER ELEMENT, FLUI | 1 |
| 3 | PFOZZ | 75160 | R32507 | RING, RETAINING FILTER ELEMENT SCREW | 1 |
| 4 | PFOZZ | 75160 | R65892 | RETAINER, OIL FILTER..... | 1 |
| 5 | PFOZZ | 75160 | F2741R | PACKING, PREFORMED | 1 |
| 6 | PFOZZ | 75160 | 24H1227 | WASHER, FLAT..... | 1 |
| 7 | PFOZZ | 75160 | R66064 | SPRING, HELICAL, COMP..... | 1 |
| 8 | PFOZZ | 75160 | R63093 | COVER, FLUID FILTER..... | 1 |
| 9 | PAOZZ | 75160 | R394R | PACKING, PREFORMED | 1 |
| 10 | PFOZZ | 75160 | R82731 | SCREW, CAP, HEXAGON H FILTER COVER TO FILTER HOUSING | 1 |

END OF FIGURE

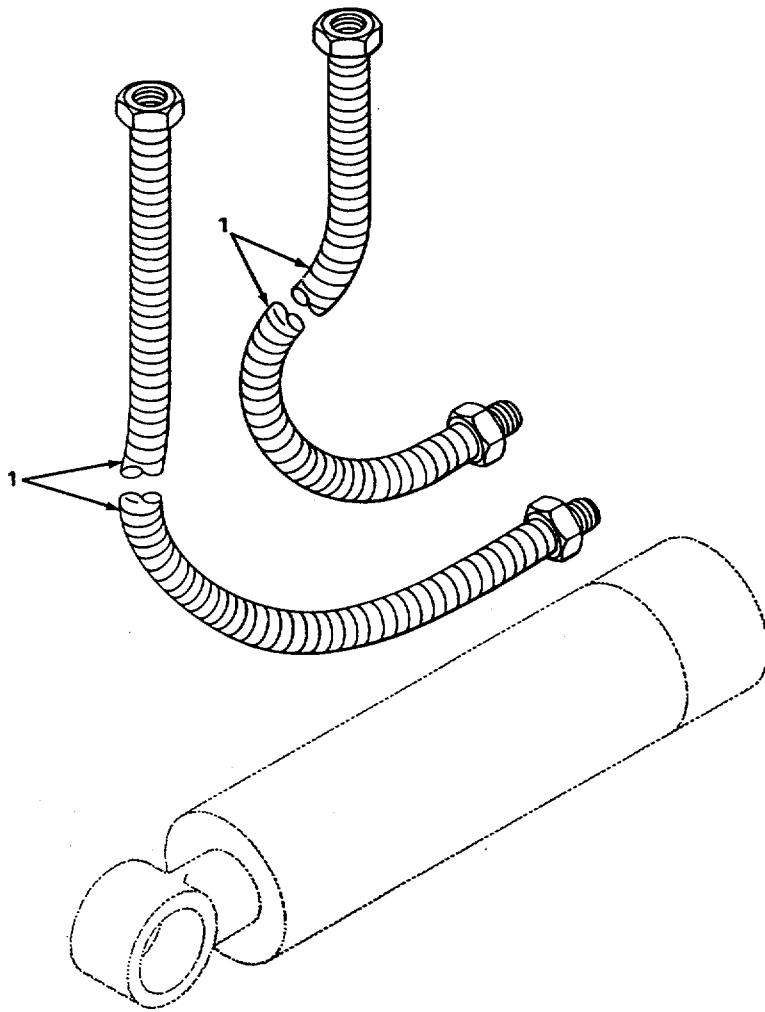

TA506566

FIGURE 205. JAW CYLINDER HOSES.

| (1) ITEM NO | (2) SMR CODE | (3) CAGEC | (4) PART NUMBER | (5) DESCRIPTION AND USABLE ON CODES (UOC) | (6) QTY |
|-------------------|--------------------|--------------|-----------------------|--|------------|
|-------------------|--------------------|--------------|-----------------------|--|------------|

GROUP 2406 STRAINERS, FILTERS,
LINES, AND FITTINGS, ETC.

FIG. 205 JAW CYLINDER HOSES

| | | | | | |
|---|-------|-------|---------|--|---|
| 1 | PFOZZ | 12171 | S189X48 | HOSE ASSEMBLY, NONME WITH ARMOR GUARD | 2 |
|---|-------|-------|---------|--|---|

END OF FIGURE

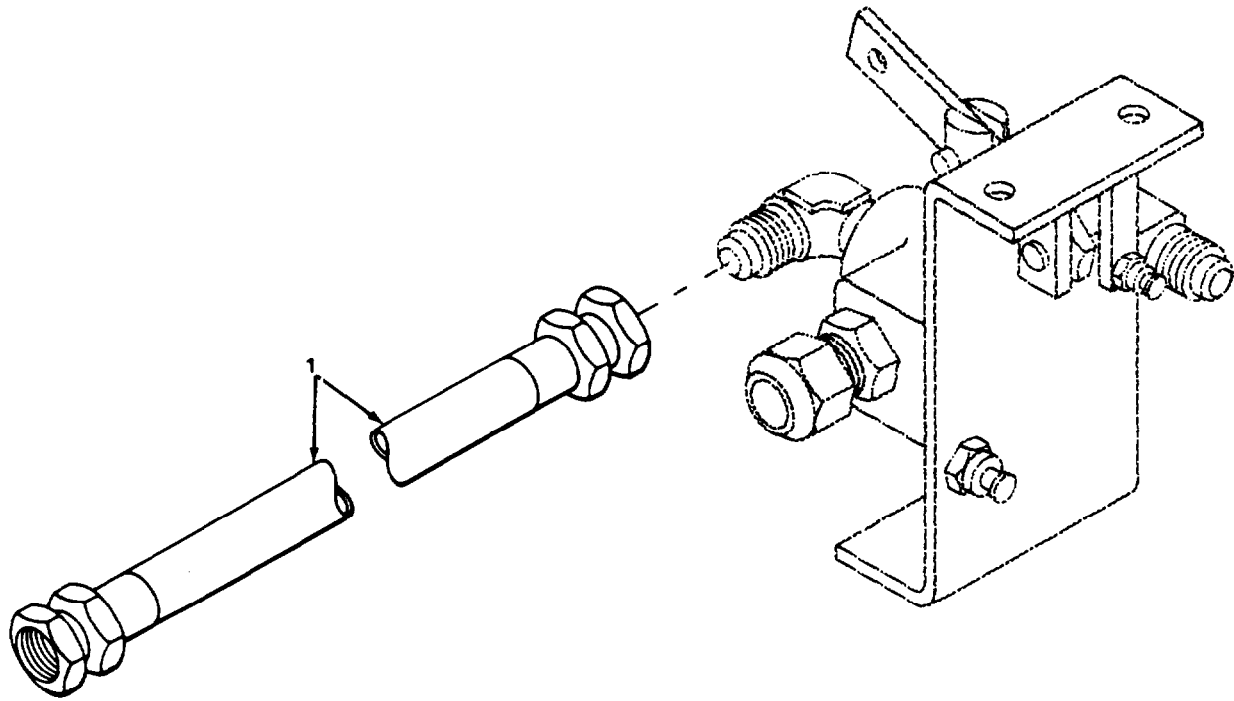

TA506567

FIGURE 206. HYDRAULIC IMPACTOR HOSE.

| SECTION II | | | | | |
|------------|-------|-------|--------------|---|-----|
| (1) | (2) | (3) | (4) | (5) | (6) |
| ITEM | SMR | | PART | | |
| NO | CODE | CAGEC | NUMBER | DESCRIPTION AND USABLE ON CODES (UOC) | QTY |
| | | | | GROUP 2406 STRAINERS, FILTERS, LINES, AND FITTINGS, ETC. | |
| | | | | FIG. 206 HYDRAULIC IMPACTOR HOSE | |
| 1 | XDOZZ | 1CU92 | 000-3800-026 | HOSE | 1 |
| | | | | END OF FIGURE | |

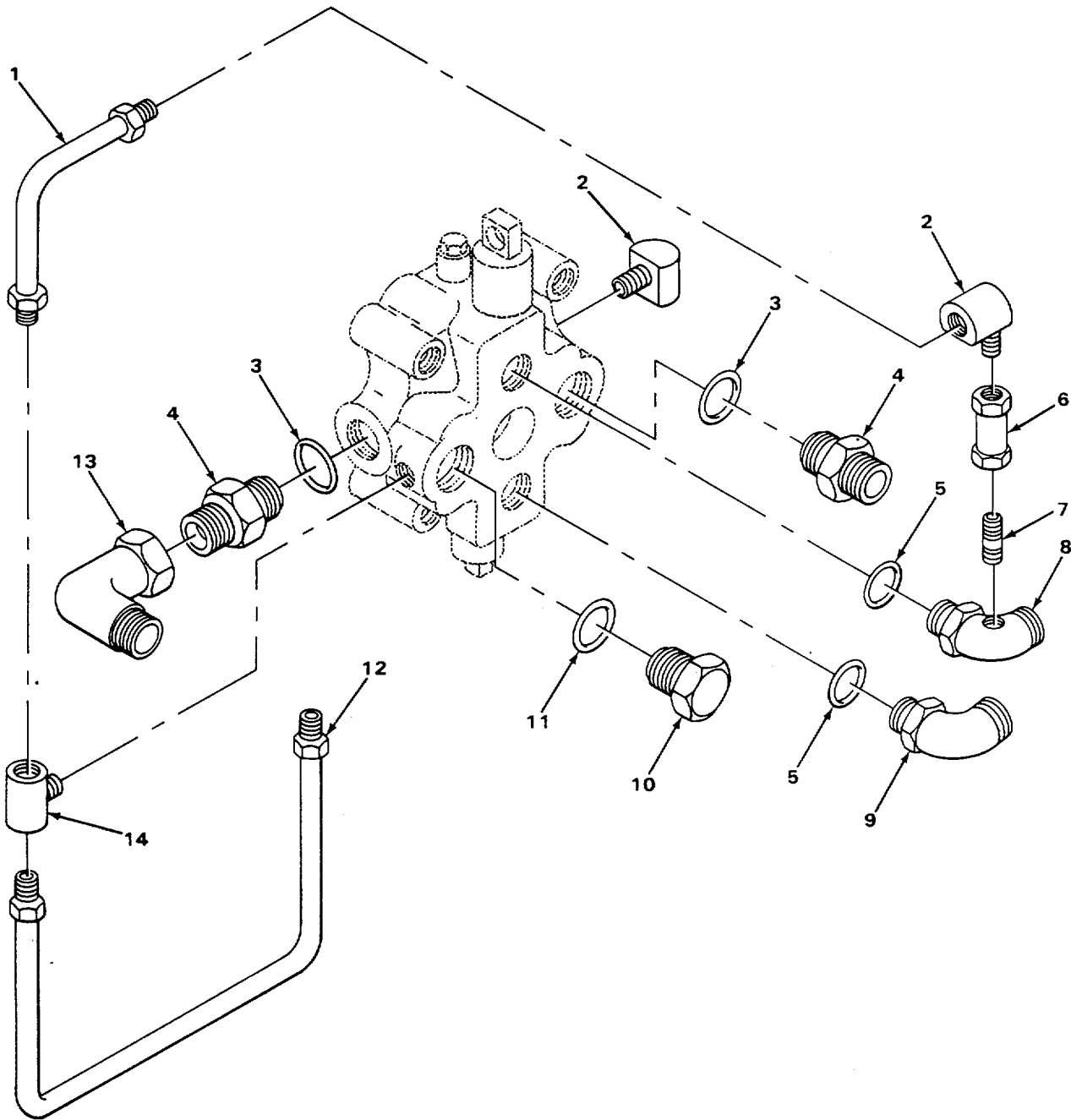

TA506568

FIGURE 207. VALVE LINES AND FITTINGS.

| (1) ITEM NO | (2) SMR CODE | (3) CAGEC | (4) PART NUMBER | (5) DESCRIPTION AND USABLE ON CODES (UOC) | (6) QTY |
|-------------------|--------------------|--------------|-----------------------|--|------------|
|-------------------|--------------------|--------------|-----------------------|--|------------|

GROUP 2406 STRAINERS, FILTERS,
LINES, AND FITTINGS, ETC.

FIG. 207 VALVE LINES AND FITTINGS

| | | | | | |
|----|-------|-------|------------|--|---|
| 1 | PFOZZ | 12177 | T915 | TUBE ASSEMBLY, METAL MAKE-UP CHECK | 1 |
| 2 | PFOZZ | 12177 | S663X10 | ELBOW, PIPE TO TUBE | 2 |
| 3 | PFOZZ | 12177 | S555X104 | PACKING, PREFORMED USE ON SERIAL NUMBERS 235786 THRU 235999 | 2 |
| 4 | PFOZZ | 12177 | S623X51 | ADAPTER, STRAIGHT USE ON SERIAL NUMBERS 235786 THRU 235999 | 2 |
| 5 | PFOZZ | 12177 | S555X106 | PACKING, PREFORMED | 2 |
| 6 | PFOZZ | 12177 | BLI-25-158 | VALVE, CHECK | 1 |
| 7 | PFOZZ | 12177 | S514X82 | NIPPLE, PIPE | 1 |
| 8 | PFOZZ | 12177 | BLI-25-154 | ELBOW, TUBE TO BOSS | 1 |
| 9 | PFOZZ | 12177 | S624X2 | ELBOW, TUBE TO BOSS | 1 |
| 10 | PFOZZ | 12177 | S741X3 | PLUG, MACHINE THREAD | 1 |
| 11 | PFOZZ | 12177 | S555X104 | PACKING, PREFORMED USE ON SERIAL NUMBERS 319995 THRU 342573 | 1 |
| 12 | PFOZZ | 12177 | T916 | TUBE ASSEMBLY, METAL BY-PASS..... | 1 |
| 13 | PFOZZ | 12177 | S632X3 | ELBOW, PIPE 90 DEGREES, USE ON SERIAL NUMBERS 235786 THRU 235999..... | 1 |
| 14 | PFOZZ | 12177 | S664X3 | TEE, TUBE TO BOSS..... | 1 |

END OF FIGURE

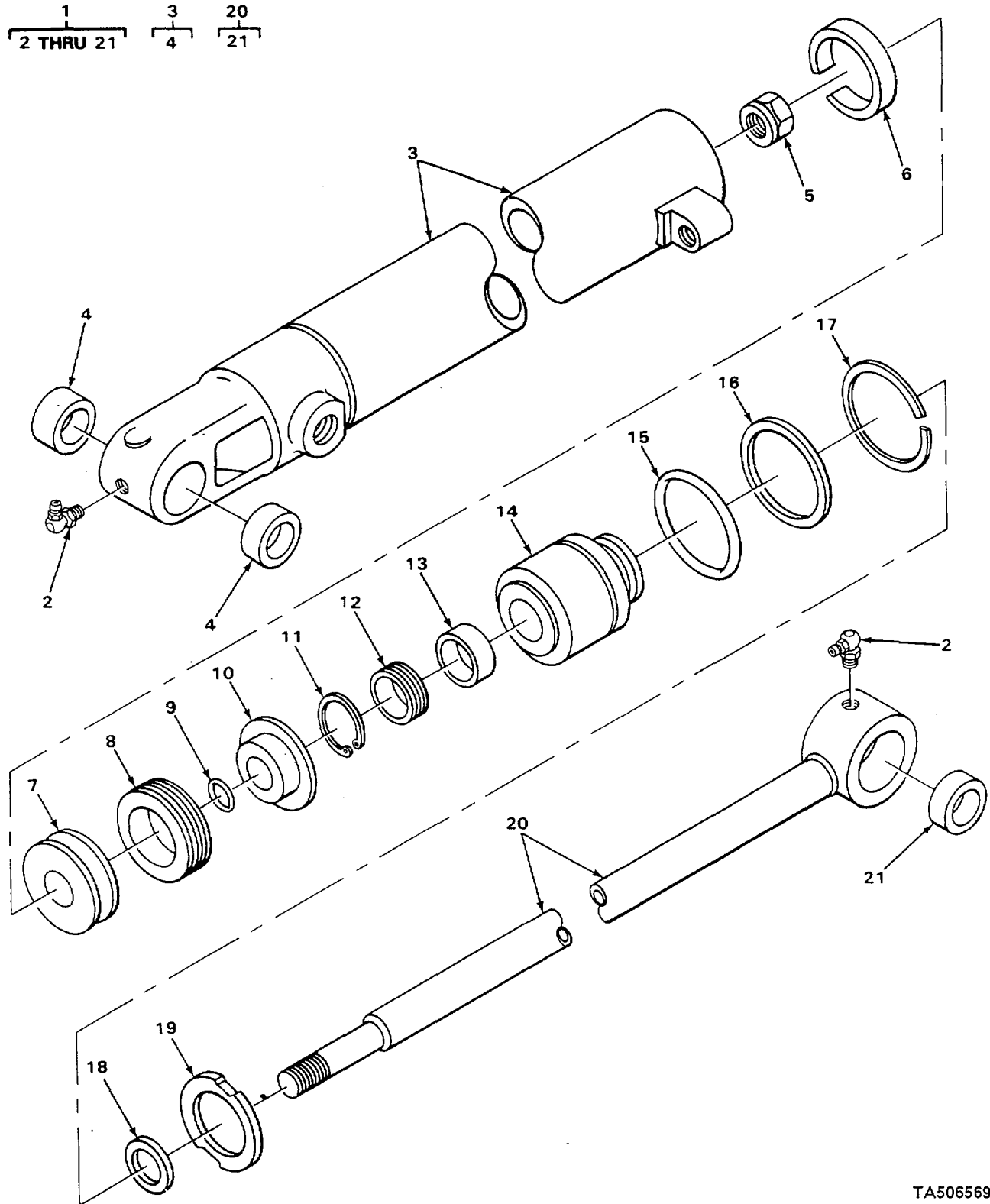

TA506569

FIGURE 208. LOADER BOOM CYLINDER.

| SECTION II | | | | | |
|--------------------------------|----------|-------|-------------|---|-----|
| (1) | (2) | (3) | (4) | (5) | (6) |
| ITEM NO | SMR CODE | CAGEC | PART NUMBER | DESCRIPTION AND USABLE ON CODES (UOC) | QTY |
| GROUP 2407 HYDRAULIC CYLINDERS | | | | | |
| FIG. 208 LOADER BOOM CYLINDER | | | | | |
| 1 | PFOHH | 75160 | AT33026 | •CYLINDER ASSEMBLY, A BOOM, COMPLETE | 1 |
| 2 | PFOZZ | 75160 | JD7799 | •FITTING, LUBRICATION 90 DEGREES | 2 |
| 3 | XAHZZ | 75160 | AT33341 | •CYLINDER, ACTUATING | 1 |
| 4 | PFHZZ | 75160 | U42424 | •BUSHING, SLEEVE | 2 |
| 5 | XDHZZ | 75160 | U13572 | •NUT, SELF-LOCKING, HE | 1 |
| 6 | KFHZZ | 75160 | U42863 | •RING, BEARING PART OF KIT P/N AR96502 | 1 |
| 7 | PFHZZ | 75160 | T34321 | •PISTON, LINEAR ACTUA | 1 |
| 8 | KFHZZ | 75160 | R72824 | •V-PACKING PART OF KIT P/N AR96502 | 1 |
| 9 | KFHZZ | 75160 | A3606R | •PACKING, PREFORMED PART OF KIT P/N AR96502 | 1 |
| 10 | PFHZZ | 75160 | T34319 | •PISTON, LINEAR ACTUA | 1 |
| 11 | PFHZZ | 75160 | U14128 | •RING, RETAINING | 1 |
| 12 | PAHZZ | 75160 | R76802 | •PACKING, ROD PART OF KIT P/N AR96502 | 1 |
| 13 | KFHZZ | 75160 | U41823 | •RING, WEAR PART OF KIT P/N AR96502 | 1 |
| 14 | PFHZZ | 75160 | T34317 | •ROD, ALIGNING, VEHICU | 1 |
| 15 | KFHZZ | 75160 | M4237T | •PACKING, PREFORMED PART OF KIT P/N AR96502 | 1 |
| 16 | KFHZZ | 75160 | T19829 | •WASHER, BACK-UP LEATHER PART OF KIT P/N AR96502 | 1 |
| 17 | PFHZZ | 75160 | T34318 | •RING, RETAINING | 1 |
| 18 | PAHZZ | 75160 | U16406 | •SEAL PART OF KIT P/N AR96502 | 1 |
| 19 | PFHZZ | 75160 | T34316 | •NUT, PLAIN, ROUND | 1 |
| 20 | PFHZZ | 75160 | AT33339 | •ROD, PISTON, LINEAR A | 1 |
| 21 | PFHZZ | 75160 | T34259 | •BUSHING, SLEEVE | 2 |

END OF FIGURE

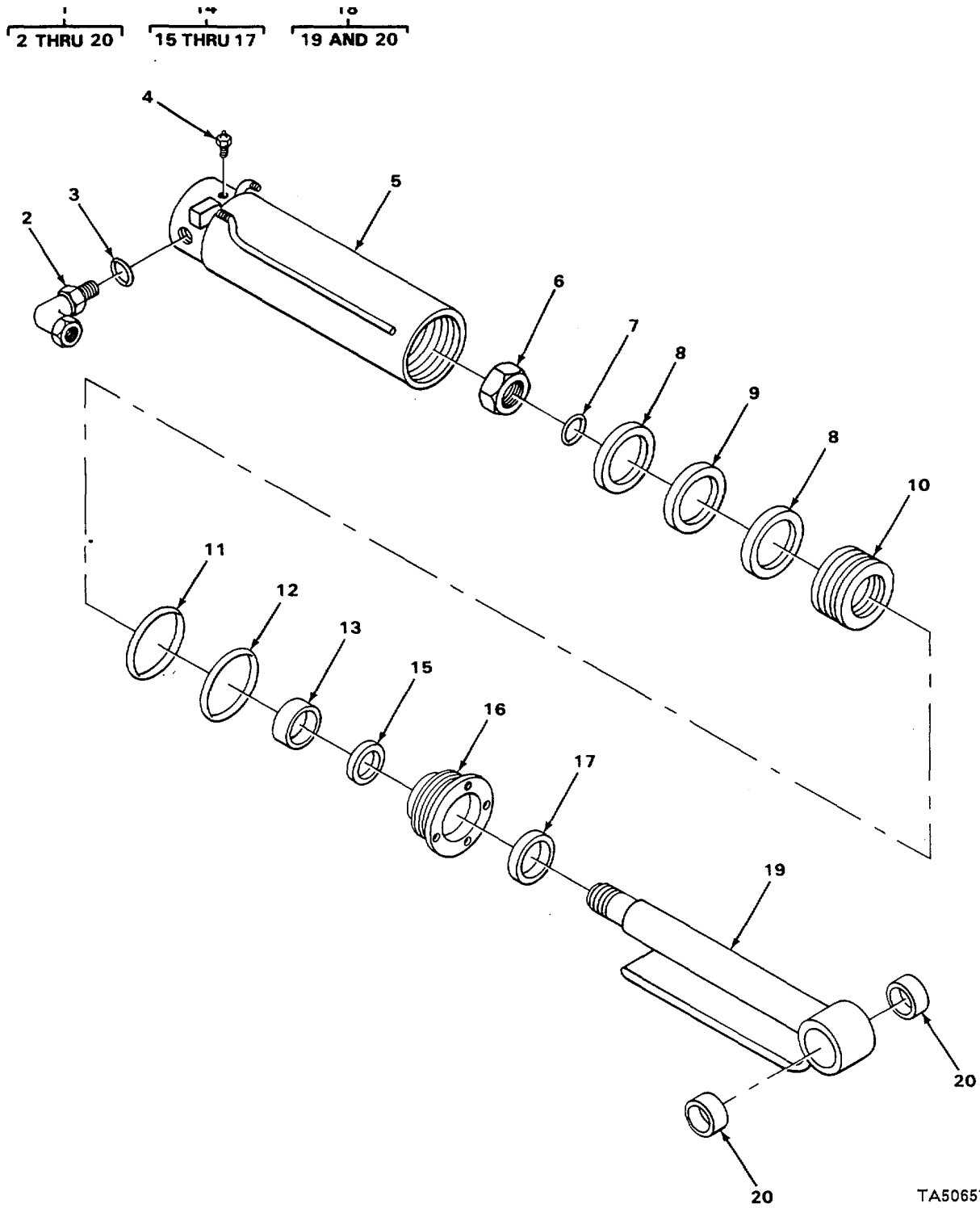

TA506570

FIGURE 209. JAW BUCKET CYLINDER.

| SECTION II | | | | | |
|--------------------------------|----------|-------|-------------|---------------------------------------|-----|
| (1) | (2) | (3) | (4) | (5) | (6) |
| ITEM NO | SMR CODE | CAGEC | PART NUMBER | DESCRIPTION AND USABLE ON CODES (UOC) | QTY |
| GROUP 2407 HYDRAULIC CYLINDERS | | | | | |
| FIG. 209 JAW BUCKET CYLINDER | | | | | |
| 1 | PAOHH | 12177 | BL-1-25-8 | CYLINDER ASSEMBY, A..... | 1 |
| 2 | PFFZZ | 12177 | S649X7 | •BOX CONNECTOR, ELECT | 1 |
| 3 | PFFZZ | 12177 | S555X103 | •PACKING, PREFORMED..... | 1 |
| 4 | PFOZZ | 12177 | S22OX1 | •FITTING, LUBRICATION..... | 1 |
| 5 | XAHZZ | 12177 | BL125117 | •CLYLINDER BLOCK, HYDR..... | 1 |
| 6 | PFHZZ | 12177 | S340X26 | •NUT, PLAIN, HEXAGON | 1 |
| 7 | PFHZZ | 12177 | S555X25 | •PACKING, PREFOMED | 1 |
| 8 | PAHZZ | 12177 | S851X5 | •PACKING, PREFORMED..... | 2 |
| 9 | PFHZZ | 12177 | S852X5 | •SPACER, RING | 1 |
| 10 | PFHZZ | 12177 | BL1-25-128 | •PISTEN, LINEAR ACTUA..... | 1 |
| 11 | PFHZZ | 12177 | S555X67 | •PACKING, PREFORMED..... | 1 |
| 12 | PAHZZ | 12177 | S59OX67 | •RETAINER, PACKING..... | 1 |
| 13 | PFHZZ | 05262 | 001-129 | •PACKING, PREFRMED..... | 1 |
| 14 | PFHZZ | 12177 | BL1-25-135 | •RETAINER, PACKING ASSEMBLY | 1 |
| 15 | PAHZZ | 12177 | F1115-18 | ••BEARING, SLEEVE..... | 1 |
| 16 | PFHZZ | 12177 | BL1-25-135 | •RETAINER, PACKING..... | 1 |
| 17 | PAHZZ | 12177 | S615X2 | ••PACKING, PPEFORMED..... | 1 |
| 18 | PFHZZ | 12177 | BL1-25-112 | •ROD, PISTON, LINEAR A ASSEMBLY..... | 1 |
| 19 | PFHZZ | 12177 | BL1-25-113 | ••PISTON, LINEAR ACTUA | 1 |
| 20 | PFHZZ | 12177 | BM-175125 | ••BEARING, SLEEVE..... | 2 |

END OF FIGURE

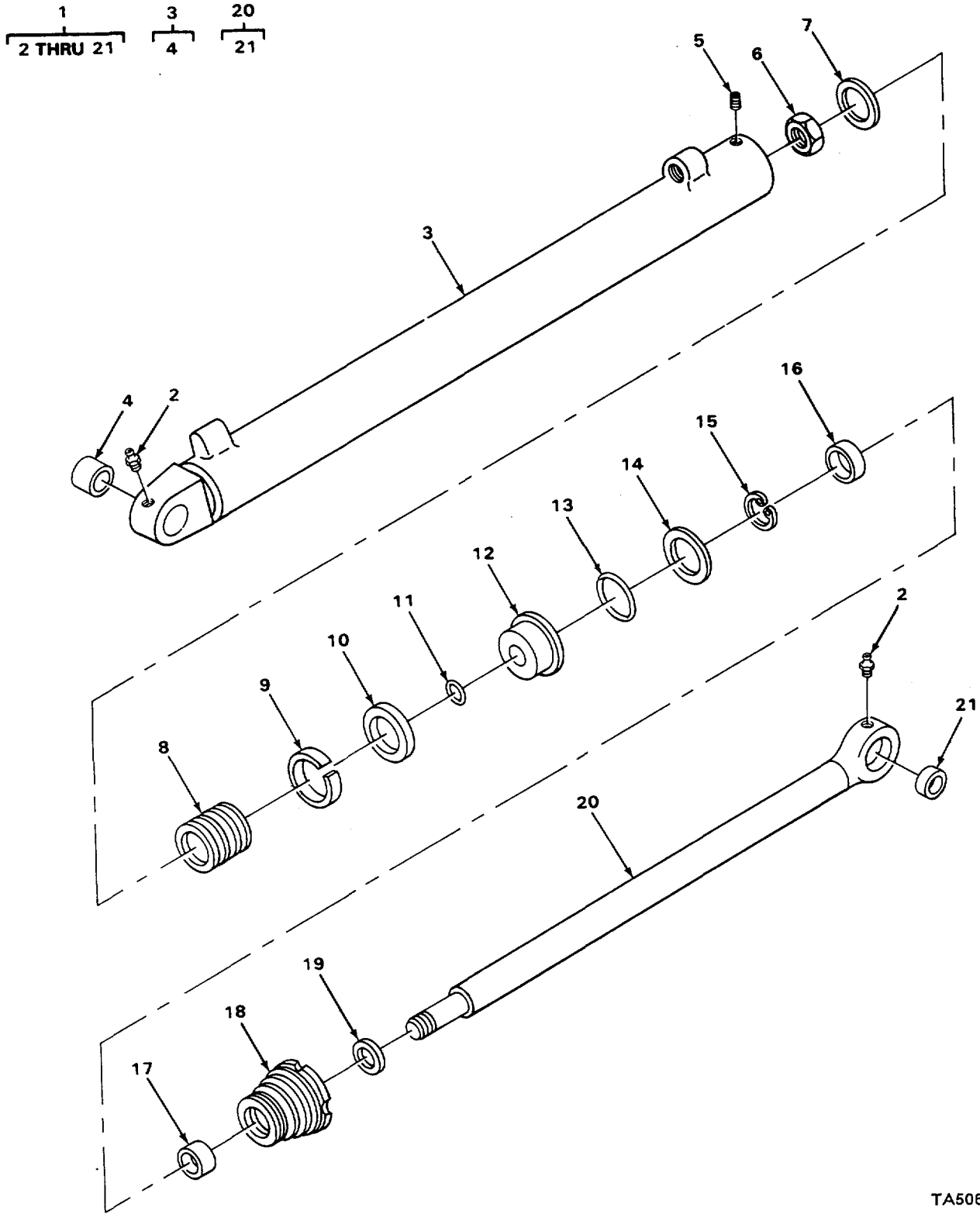

TA506571

FIGURE 210. BACKHOE BOOM CYLINDER.

| SECTION II | | | | | |
|--------------------------------|----------|-------|-------------|--|-----|
| (1) | (2) | (3) | (4) | (5) | (6) |
| ITEM NO | SMR CODE | CAGEC | PART NUMBER | DESCRIPTION AND USABLE ON CODES (UOC) | QTY |
| GROUP 2407 HYDRAULIC CYLINDERS | | | | | |
| FIG. 210 BACKHOE BOOM CYLINDER | | | | | |
| 1 | PFOHH | 75160 | RE12725 | CYLINDER ASSEMBLY,..... | 1 |
| 2 | PFOZZ | 57733 | 1644 | •FITTING, LUBRICATION STRAIGHT | 2 |
| 3 | XAHZZ | 75160 | AT32791 | •CYLINDER, ACTUATING | 1 |
| 4 | PFHZZ | 75160 | T33669 | ••BUSHING, SLEEVE | 1 |
| 5 | PFHZZ | 75160 | 22H842 | •SETSCREW SOCKET HEAD..... | 1 |
| 6 | PFHZZ | 75160 | U10750 | •NUT, PLAIN, HEXAGON | 1 |
| 7 | PFHZZ | 75160 | U45231 | •RING, PISTON..... | 1 |
| 8 | PFHZZ | 75160 | T33663 | •PISTON, LINEAR ACTUA | 1 |
| 9 | KFHZZ | 75160 | U17225 | •RING, WEAR PART OF KIT P/N AR105355 | 1 |
| 10 | KFHZZ | 75160 | 137379 | •V-PACKING PART OF KIT PN AR105355..... | 1 |
| * 11 | PFHZZ | 75160 | U10289 | •PACKING, PREFORMED PART PART OF KIT PN AR105355 | 1 |
| 12 | PFHZZ | 75160 | U17346 | •PISTON, LINEAR ACTUA | 1 |
| 13 | KFHZZ | 75160 | U10746 | •PACKING, PREFORMED USE ON SERIAL NUMBERS 235786 THRU 235999 PART OF KIT P/N AR105355..... | 1 |
| 13 | KFHZZ | 75160 | P46765 | •PACKING, PREFORMED USE ON SERIAL NUMBERS 319995 THRU 342573 PART OF KIT P/N AR105355..... | 1 |
| 14 | KFHZZ | 75160 | U10748 | •WASHER, BACK-UP USE ON SERIAL NUMBERS 235786 THRU 235999 PART OF KIT P/N AR105355..... | 1 |
| * 14 | PFHZZ | 75160 | T42552 | •RETAINER, PACKING USE ON SERIAL NUMBERS 319995 THRU 342573 PART OF KIT P/N AR105355..... | 1 |
| 15 | PFHZZ | 75160 | W11229 | •RING, RETAINING | 1 |
| 16 | KFHZZ | 75160 | R76790 | •V-PACKING PART OF KIT PN AR105355..... | 1 |
| 17 | KFHZZ | 75160 | U42716 | •RING, WEAR PART OF KIT P/N AR105355..... | 1 |
| 18 | PFHZZ | 75160 | T57009 | •GUIDE, VALVE STEM..... | 1 |
| 19 | KFHZZ | 75160 | U11022 | •SEAL, WIPER PART OF KIT P/N AR105355..... | 1 |
| 20 | PFHZZ | 75160 | AT32793 | •ROD, PISTON, LINEAR A | 1 |
| * 21 | PFHZZ | 75160 | U44332 | ••CYLINDER ASSEMBLY, A..... | 2 |

END OF FIGURE

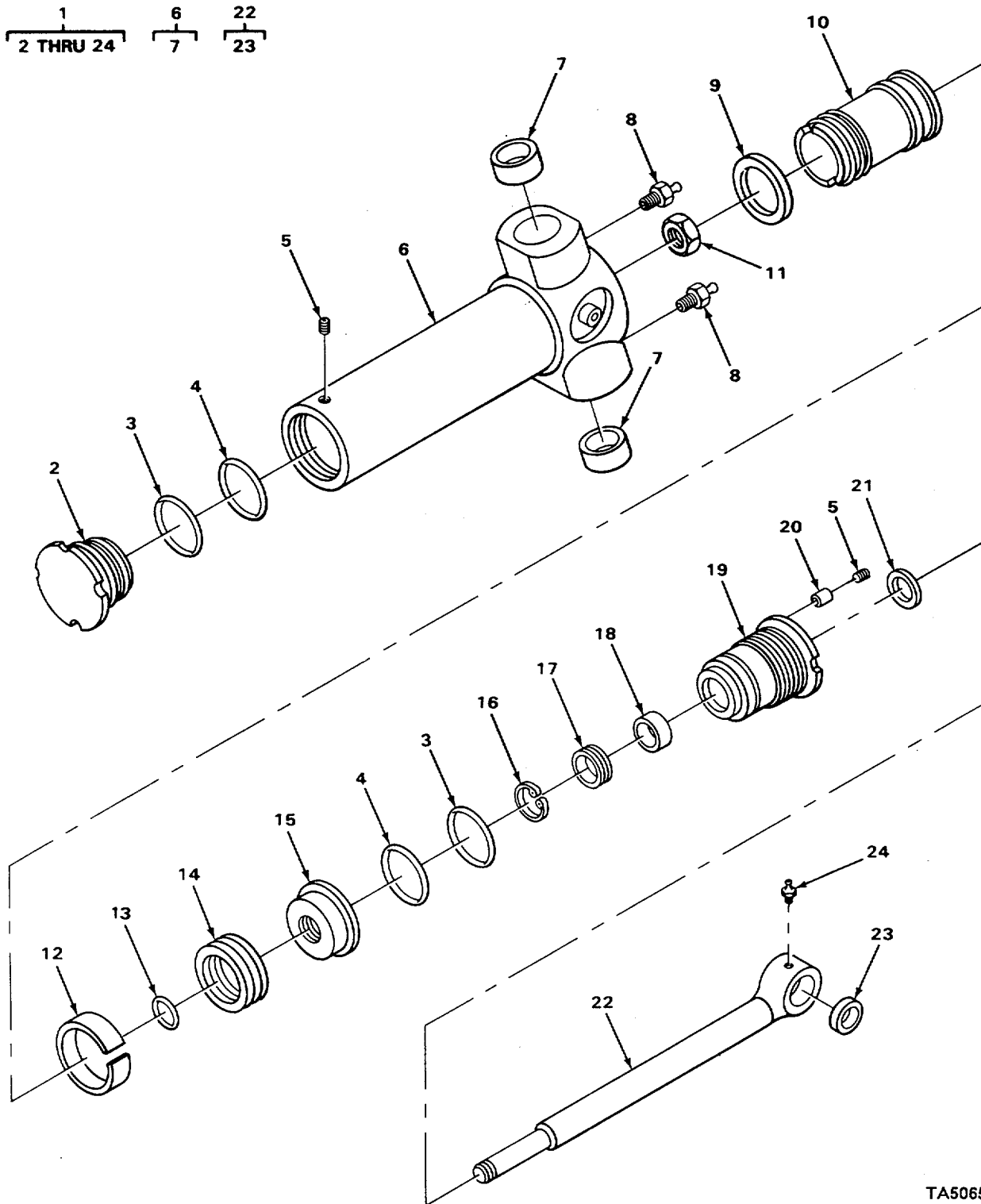

FIGURE 211. BACKHOE SWING CYLINDER.

TA506572

| SECTION II | | | | | |
|---------------------------------|----------|-------|-------------|---|-----|
| (1) | (2) | (3) | (4) | (5) | (6) |
| ITEM NO | SMR CODE | CAGEC | PART NUMBER | DESCRIPTION AND USABLE ON CODES (UOC) | QTY |
| GROUP 2407 HYDRAULIC CYLINDERS | | | | | |
| FIG. 211 BACKHOE SWING CYLINDER | | | | | |
| 1 | PFOHH | 75160 | AT56433 | CYLINDER ASSEMBLY, A COMPLETE..... | 2 |
| | PFHZZ | 75160 | U43461 | •PLUG, MACHINE THREAD..... | 1 |
| 3 | KFHZZ | 75160 | L2309CU | •WASHER, BACK-UP PART OF KIT P/N AR96527 | 2 |
| 4 | PAHZZ | 75160 | L2301CU | •PACKING, PREFORMED..... | 2 |
| 5 | PFHZZ | 75160 | 22H842 | •SETSCREW SOCKET HEAD..... | 2 |
| 6 | XAHZZ | 75160 | AT36161 | •CYLINDER, ACTUATING,..... | 1 |
| 7 | PFHZZ | 75160 | U43454 | ••BUSHING, SLEEVE | 2 |
| * 8 | PFOZZ | 75160 | JD7763 | •FITTING, LUBRICATION 45 DEGREES | 2 |
| 9 | PFHZZ | 75160 | U44491 | •RING, PISTON..... | 1 |
| 10 | PFHZZ | 75160 | T37360 | •PISTON, LINEAR ACTUA | 1 |
| 11 | PFHZZ | 96906 | MS21044N20 | •NUT, SELF-LOCKING, HE | 1 |
| 12 | KFHZZ | 75160 | U17337 | •RING, WEAR PART OF KIT P/N AR96527 | 1 |
| * 13 | PFHZZ | 75160 | R29463 | •PACKING, PREFORMED PART OF KIT P/N AR96527 | 1 |
| * 14 | PFHZZ | 75160 | T37381 | PACKING, PREFORMED PART OF KIT P/N AR96527 | 1 |
| 15 | PFHZZ | 75160 | U17347 | PACKING, NUT PACKING END..... | 1 |
| 16 | PFHZZ | 75160 | U14128 | RING, RETAINING ROD GUIDE | 1 |
| 17 | PAHZZ | 75160 | R76802 | •PACKNG, ROD PART OF KIT P/N AR96527 | 1 |
| 18 | KFHZZ | 75160 | U41823 | •RING, WEAR ROD GUIDE PART OF KIT P/N AR96527 | 1 |
| 19 | PFHZZ | 75160 | U43463 | •GUIDE, VALVE STEM..... | 1 |
| 20 | PFHZZ | 75160 | U43464 | •SPACER, PLATE USE ON SERIAL NUMBERS 235786 THRU 235999 | 1 |
| 21 | PAFZZ | 75160 | U16406 | •SEAL PART OF KIT P/N AR96527..... | 1 |
| 22 | PFFZZ | 75160 | AT32830 | •ROD, PISTON, LINEAR A | 1 |
| 23 | PFFZZ | 75160 | T33708 | ••BUSHING, SLEEVE | 1 |
| 24 | PAOZZ | 75160 | JD7797 | •FITTING, LUBRICATION STRAIGHT | 1 |

END OF FIGURE

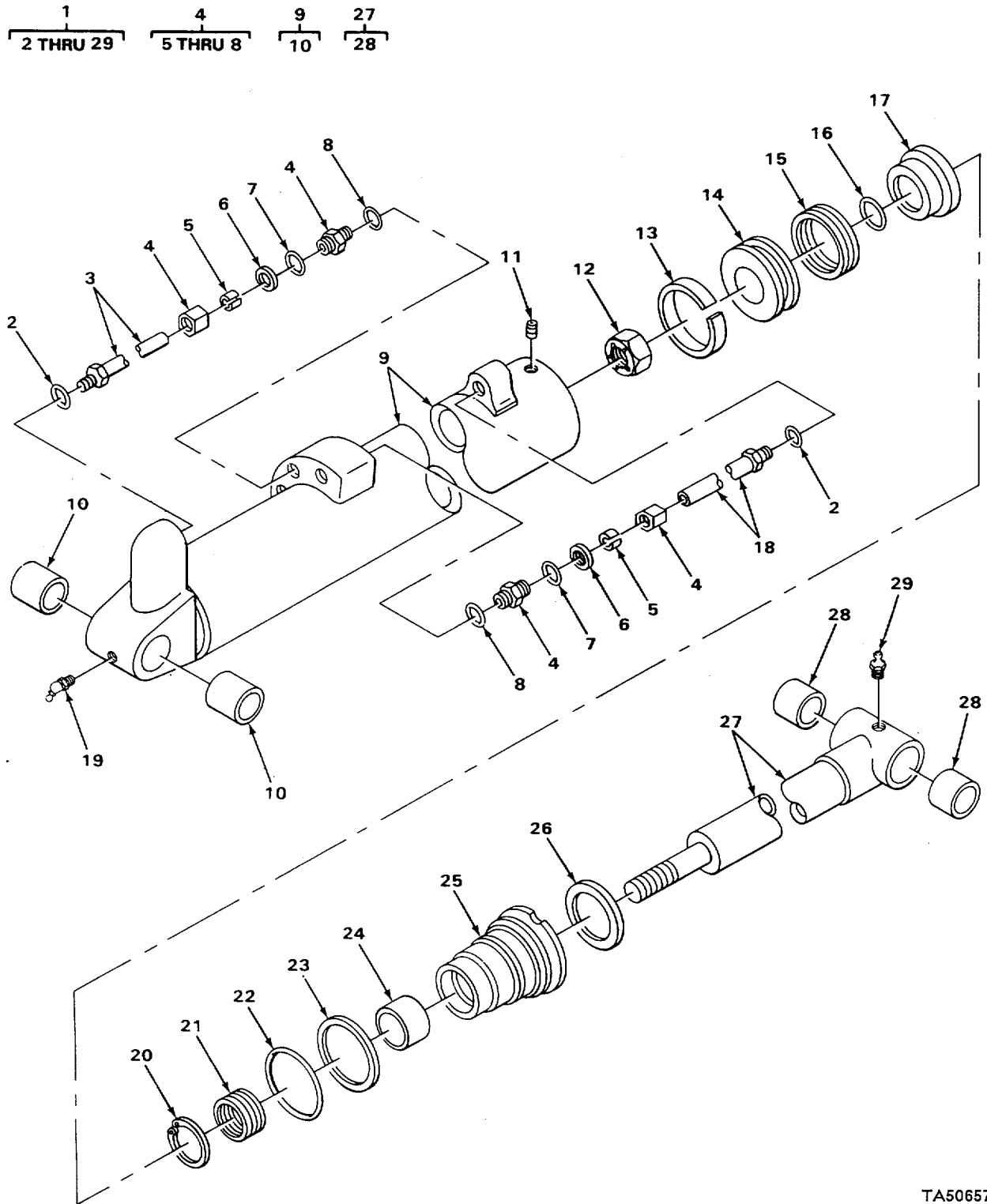

FIGURE 212. BACKHOE BUCKET CYLINDER, USE ON SERIAL NUMBERS 235786 THRU 235999

TA506574

| SECTION II | | | | | |
|--|----------|-------|-------------|--|-----|
| (1) | (2) | (3) | (4) | (5) | (6) |
| ITEM NO | SMR CODE | CAGEC | PART NUMBER | DESCRIPTION AND USABLE ON CODES (UOC) | QTY |
| GROUP 2407 HYDRAULIC CYLINDERS | | | | | |
| FIG. 212 BACKHOE BUCKET CYLINDER, USE ON SERIAL NUMBERS 235786 THRU 235999 | | | | | |
| * 1 | PFOHH | 75160 | DP22394 | CYLINDER ASSEMBLY, A COMPLETE, USE ON SERIAL NUMBERS 235786 THRU 235999 | 1 |
| 2 | PAHZZ | 75160 | R26906 | •PACKING, PREFORMED USE ON SERIAL NUMBERS 235786 THRU 235999 PART OF KIT P/N RE18757 | 2 |
| 3 | XDHZZ | 75160 | DP24229 | •TUBE, RETURN USE ON SERIAL NUMBERS 235786 THRU 235999 | 1 |
| 4 | PFHZZ | 97576 | A10010 | ADAPTER, STRAIGHT, TU STRAIGHT, USE ON SERIAL NUMBERS 235786 THRU 235999 | 2 |
| 5 | PFHZZ | 75160 | U42972 | •SLEEVE, COMPRESSION, USE ON SERIAL NUMBERS 235786 THRU 235999 | 1 |
| 6 | XDHZZ | 75160 | U42974 | •WASHER, FLAT USE ON SERIAL NUMBERS 235786 THRU 235999 | 1 |
| 7 | PAHZZ | 66834 | R375R | ••PACKING, PREFORMED USE ON SERIAL NUMBERS 235786 THRU 235999 | 1 |
| * 8 | PAHZZ | 75160 | R26906 | *PACKING, PREFORMED USE ON SERIAL NUMBERS 235786 THRU 235999 PART OF KIT P/N RE18757 | 1 |
| * 9 | XBHZZ | 75160 | CJT24970X | •CYLINDER, ACTUATING | 1 |
| 10 | PFHZZ | 75160 | U10666 | •BUSHING, SLEEVE | 2 |
| 11 | PFHZZ | 75160 | 22H842 | •SETSCREW | 1 |
| 12 | PFHZZ | 96906 | M521044N20 | •NUT, SELF-LOCKING, HE | 1 |
| * 13 | PFHZZ | 75160 | U17217 | •RING, PISTON PART OF KIT P/N RE18757 | 1 |
| 14 | PFHZZ | 75160 | T36039 | •RING, PISTON..... | 1 |
| * 15 | PFHZZ | 75160 | T38193 | •PACKING ASSEMBLY PART OF KIT P/N RE18757 | 1 |
| * 16 | PAHZZ | 75160 | R29463 | •PACKING, PREFORMED PART OF KIT P/N RE18757 | 1 |
| 17 | PFHZZ | 75160 | U17219 | •PISTON, LINEAR ACTUA | 1 |
| 18 | XDHZZ | 75160 | DP24230 | •TUBE, RETURN USE ON SERIAL NUMBERS 235786 THRU 235999 | 1 |
| 19 | PFOZZ | 75160 | JD7763 | •FITTING, LUBRICATION 45 DEGREES | 1 |
| 20 | PFHZZ | 75160 | W11229 | •RING, RETAINING | 1 |
| * 21 | KFHZZ | 75160 | R76790 | •V-PACKING PART OF KIT P/N RE18757 | 1 |
| * 22 | PAHZZ | 75160 | U10776 | •PACKING, PREFORMED PART OF KIT P/N RE18757 | 1 |
| * 23 | PFHZZ | 75160 | U10777 | •PACKING, PREFORMED, PART OF KIT P/N RE187571 | 1 |
| * 24 | KFHZZ | 75160 | U41822 | •RING, WEAR ROD GUIDE PART OF KIT PIN RE18757 | 1 |
| 25 | PFHZZ | 75160 | T57006 | •CAP, LINEAR ACTUATIN..... | 1 |
| * 26 | KFHZZ | 75160 | U11022 | •SEAL, WIPER PART OF KIT P/N RE18757 | 1 |
| 27 | PFHZZ | 75160 | AT32777 | •ROD, PISTON, LINEAR A | 1 |
| * 28 | PFHZZ | 75160 | T25898 | ••BUSHING, SLEEVE | 2 |
| 29 | PFOZZ | 57733 | 1644 | •FITTING, LUBRICATION..... | 1 |

END OF FIGURE

| | | | |
|-----------|----------|----|----|
| 1 | 2 | 14 | 22 |
| 2 THRU 30 | 3 THRU 7 | 15 | 23 |

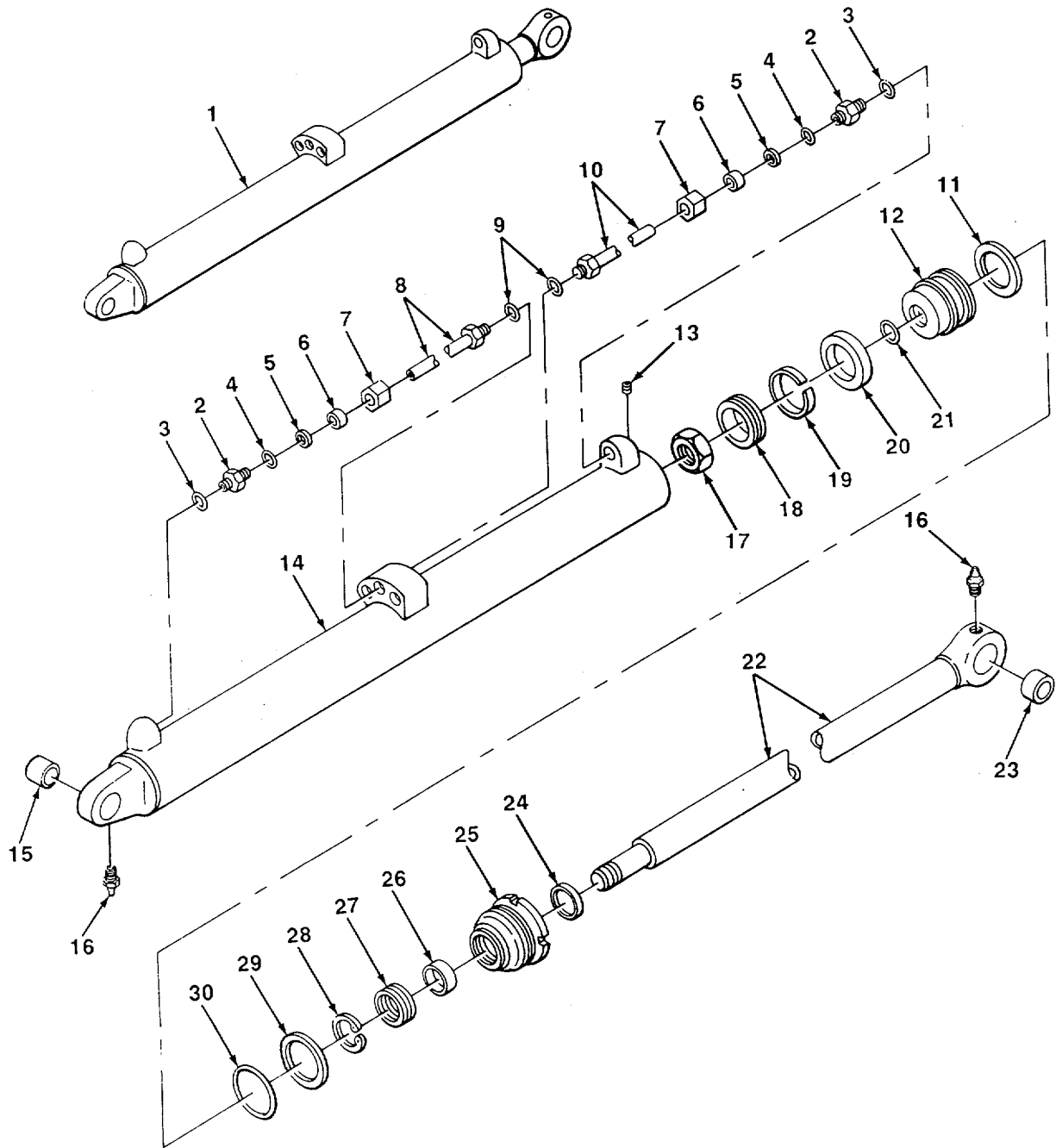

TA707962

FIGURE 213. BACKHOE CROWD CYLINDER

SECTION II

| (1) ITEM NO | (2) SMR CODE | (3) CAGEC | (4) PART NUMBER | (5) DESCRIPTION AND USABLE ON CODES (UOC) | (6) QTY |
|---------------------------------|--------------------|--------------|-----------------------|--|------------|
| GROUP 2407 HYDRAULIC CYLINDERS | | | | | |
| FIG. 213 BACKHOE CROWD CYLINDER | | | | | |
| 1 | PFOHH | 75160 | RE12724 | CYLINDER, ACTUATING | 1 |
| 2 | PFHZZ | 75160 | AU42874 | •ADAPTER, STRAIGHT, TU USE ON SERIAL | 2 |
| | | | | NUMBERS 235786 THRU 235999 | |
| 3 | PAHZZ | 75160 | F3171R | ••PACKING, PREFORMED USE ON SERIAL | 1 |
| | | | | NUMBERS 235786 THRU 235999 | |
| 4 | PFHZZ | 75160 | T13119 | ••PACKING, PREFORMED USE ON SERIAL | 1 |
| | | | | NUMBERS 235786 THRU 235999 | |
| 5 | PFHZZ | 75160 | U46226 | ••RETAINER, PACKING USE ON SERIAL | 1 |
| | | | | NUMBERS 235786 THRU 235999C..... | |
| 6 | PFHZZ | 75160 | U46225 | ••FERRULE, SWAGE, TUBE USE ON SERIAL | 1 |
| | | | | NUMBERS 235786 THRU 235999 | |
| 7 | PFHZZ | 96906 | MS5192281 | ••NUT, SELF-LOCKING, HE USE ON | 1 |
| | | | | SERIAL NUMBERS 235786 THRU 235999..... | |
| 8 | PFHZZ | 75160 | AT38006 | •TUBE AND FITTINGS, M USE ON SERIAL | |
| | | | | NUMBERS 235786 THRU 235999 | |
| 9 | PAHZZ | 75160 | F3171R | •PACKING, PREFORMED USE ON SERIAL | 2 |
| | | | | NUMBERS 235786 THRU 235999 | |
| 10 | PFHZZ | 75160 | AT32787 | •TUBE AND FITTINGS, M | 1 |
| 11 | PFHZZ | 75160 | U45231 | •RING, PISTON..... | 1 |
| 12 | PFHZZ | 75160 | T33664 | •PISTON, LINEAR ACTUA | 1 |
| 13 | PFHZZ | 75160 | 22H842 | •SETSCREW SOCKET HEAD..... | 1 |
| * 14 | PFHZZ | 75160 | AR90638 | •CYLINDER, ACTUATING | 1 |
| 15 | PFHZZ | 75160 | T33659 | ••BUSHING, SLEEVE | 1 |
| 16 | PFOZZ | 57733 | 1644 | •FITTING, LUBRICATION STRAIGHT | 2 |
| 17 | PFHZZ | 75160 | U10750 | •NUT, PLAIN, HEXAGON | 1 |
| 18 | PFHZZ | 75160 | U17348 | •PISTON, LINEAR ACTUA | 1 |
| 19 | KFHZZ | 75160 | U17225 | •RING, WEAR PART OF KIT P/N AR105355..... | 1 |
| 20 | KFHZZ | 75160 | T37379 | •V-PACKING PART OF KIT P/N AR105355..... | 1 |
| * 21 | PFHZZ | 75160 | U10289 | *PACKING, PREFORMED PART OF KIT P/N | 1 |
| | | | | AR105355 | |
| 22 | PFHZZ | 75160 | AT32784 | •ROD, PISTON, LINEAR A | 1 |
| 23 | PFHZZ | 75160 | T33659 | ••BUSHING, SLEEVE | 1 |
| 24 | KFHZZ | 75160 | U11022 | •SEAL, WIPER PART OF KIT P/N AR105355..... | 1 |
| 25 | PFHZZ | 75160 | T57009 | •GUIDE, VALVE STEM..... | 1 |
| 26 | KFHZZ | 75160 | U42716 | •RING, WEAR ROD GUIDE PART OF KIT | 1 |
| | | | | P/N AR105355 | |
| 27 | KFHZZ | 75160 | R76790 | •V-PACKING PART OF KIT PN AR105355..... | 1 |
| 28 | PFHZZ | 75160 | W11229 | •RING, RETAINING | 1 |
| 29 | KFHZZ | 75160 | U10748 | •WASHER, BACKUP PART OF KIT P/N | 1 |
| | | | | AR105355 | |
| 30 | KFHZZ | 75160 | U10746 | PACKING, PREFORMED PART OF KIT P/N | 1 |
| | | | | AR10535 | |

END OF FIGURE

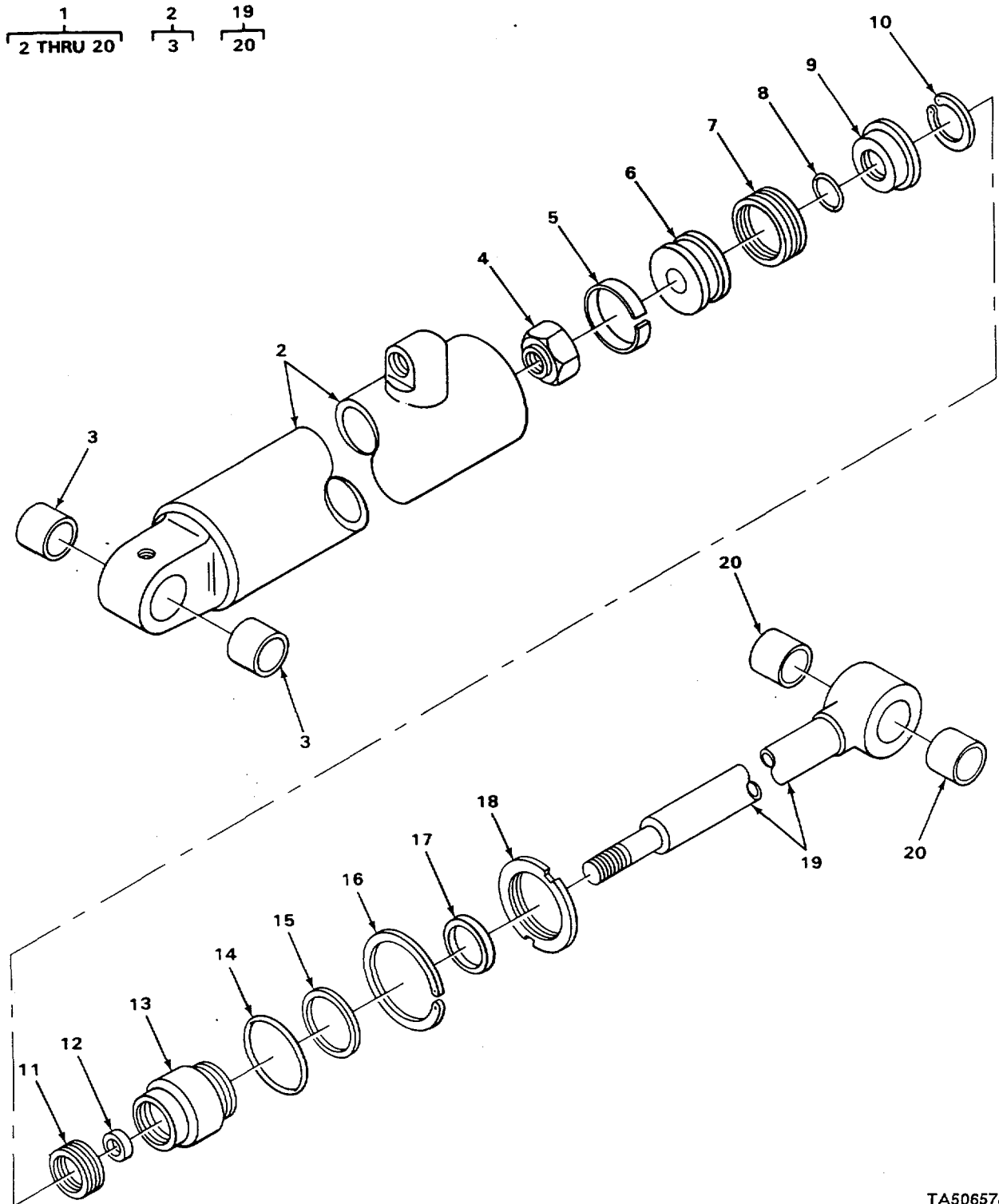

TA506578

FIGURE 214. BACKHOE STABILIZER CYLINDER.

| SECTION II | | | | | | |
|--------------------------------------|----------|-------|-------------|---|---|---|
| (1) | (2) | (3) | (4) | (5) | (6) | |
| ITEM NO | SMR CODE | CAGEC | PART NUMBER | DESCRIPTION AND USABLE ON CODES (UOC) | QTY | |
| GROUP 2407 HYDRAULIC CYLINDERS | | | | | | |
| FIG. 214 BACKHOE STABILIZER CYLINDER | | | | | | |
| 1 | PFOHH | 75160 | RE12722 | CYLINDER ASSEMBLY, A..... | 2 | |
| * | 2 | XBHZZ | 75160 | AT45904 | •CYLINDER, ACTUATING, | 1 |
| 3 | PFHZZ | 75160 | U11121 | ••BUSHING, SLEEVE | 2 | |
| 4 | XDHZZ | 75160 | U13572 | •NUT, SELF-LOCKING, HE | 1 | |
| * | 5 | PFHZZ | 75160 | U17217 | •RING, PISTON PISTON PART OF KIT P/N AT 36836..... | 1 |
| * | 6 | PFHZZ | 75160 | U17349 | •PISTON, LINEAR ACTUA | 1 |
| * | 7 | PFHZZ | 75160 | T38193 | •PACKING ASSEMBLY PISTON PART OF KIT P/N AT 36836 | 1 |
| 8 | KFHZZ | 75160 | A3606R | •PACKING, PREFORMED PART OF KIT P/N AT 368356..... | 1 | |
| 9 | PFHZZ | 75160 | U17345 | •PISTON, LINEAR ACTUA | 1 | |
| 10 | PFHZZ | 75160 | U14128 | •RING, RETAINING | 1 | |
| 11 | PAHZZ | 75160 | R76802 | •PACKING, ROD PART OF KIT P/N AT 36836 | 1 | |
| 12 | KFHZZ | 75160 | U41823 | •RING, WEAR ROD GUIDE PART OF KIT P/N AT 36836..... | 1 | |
| 13 | PFHZZ | 75160 | U41897 | •GUIDE, ROD..... | 1 | |
| 14 | PAHZZ | 75160 | U10776 | PACKING, PREFORMED PART OF KIT P/N AT 36836..... | 1 | |
| * | 15 | PFHZZ | 75160 | U10777 | PACKING, PREFORMED ROD GUIDE PART OF KIT P/N AT 36836 | 1 |
| * | 16 | XDHZZ | 75160 | U10775 | •RING, SNAP | 1 |
| * | 17 | KFHZZ | 75160 | U11019 | •SEAL, WIPER PART OF KIT P/N AT 36836 | 1 |
| * | 18 | PFHZZ | 75160 | U10769 | •NUT, PLAIN, ROUND | 1 |
| 19 | PFHZZ | 75160 | AT34992 | ••ROD, PISTON, LINEAR A | 1 | |
| 20 | PFHZZ | 75160 | U11121 | BUSHING, SLEEVE PISTON ROD | 2 | |

END OF FIGURE

1
2 THRU 21

3
4

20
21

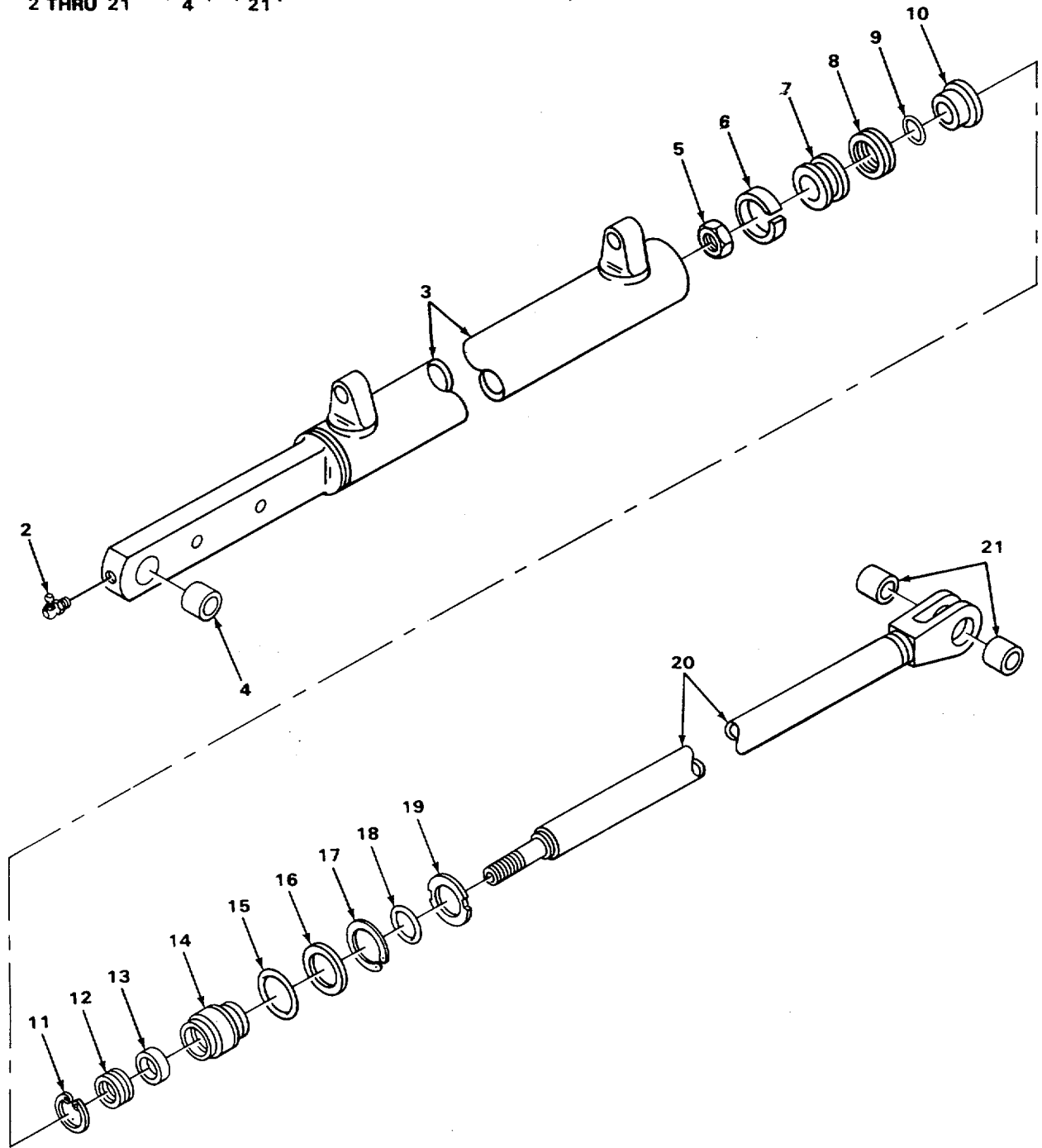
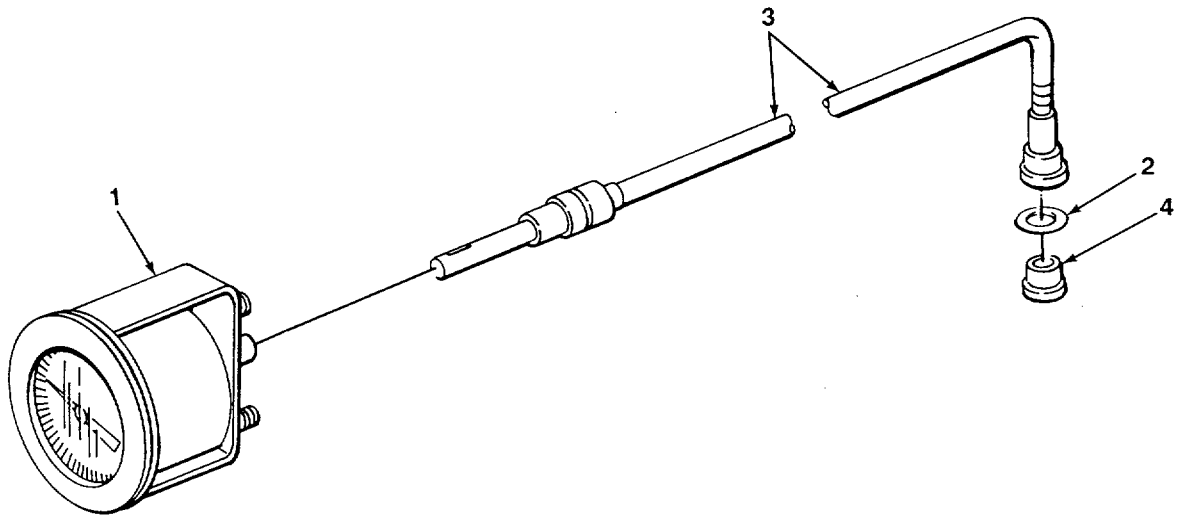

FIGURE 215. LOADER BUCKET CYLINDER.

TA506579

| SECTION II | | | | | |
|---------------------------------|----------|-------|-------------|--|-----|
| (1) | (2) | (3) | (4) | (5) | (6) |
| ITEM NO | SMR CODE | CAGEC | PART NUMBER | DESCRIPTION AND USABLE ON CODES (UOC) | QTY |
| GROUP 2407 HYDRAULIC CYLINDERS | | | | | |
| FIG. 215 LOADER BUCKET CYLINDER | | | | | |
| 1 | PFOHH | 75160 | AT33028 | CYLINDER ASSEMBLY, A..... | 1 |
| 2 | PFOZZ | 75160 | J07799 | •FITTING, LUBRICATION 90 DEGREES | 1 |
| * 3 | XBHZZ | 75160 | AT33349 | •CYLINDER, ACTUATING | 1 |
| 4 | PFHZZ | 75160 | U16070 | ••BUSHING, SLEEVE | 1 |
| 5 | XDHZZ | 75160 | U13572 | •NUT, SELF-LOCKING, HE | 1 |
| * 6 | KFHZZ | 75160 | U42863 | •RING, WEAR PART OF KIT P/N AR105429 | 1 |
| 7 | PFHZZ | 75160 | T34321 | •PISTON, LINEAR ACTUA | 1 |
| * 8 | KFHZZ | 75160 | R72824 | •V-PACKING PART OF KIT P/N AR105429 | 1 |
| * 9 | KFHZZ | 75160 | A3606R | •PACKING, PREFORMED PART OF KIT P/N AR105429 | 1 |
| 10 | PFHZZ | 75160 | T34319 | •PISTON, LINEAR ACTUA | 1 |
| 11 | PAHZZ | 75160 | N51168 | RING, RETAINING..... | 1 |
| * 12 | KFHZZ | 75160 | T37123 | •V-PACKING PART OF KIT P/N AR105429 | 1 |
| * 13 | PFHZZ | 75160 | U41825 | •RING, WEARING PART OF KIT P/N AR105429 | 1 |
| 14 | PFHZZ | 75160 | T34326 | •GUIDE, ROD..... | 1 |
| * 15 | KFHZZ | 75160 | M4237T | •PACKING, PREFORMED PART OF KIT P/N AR105429 | 1 |
| * 16 | KFHZZ | 75160 | T19829 | •WASHER, BACKUP PART OF KIT P/N AR105429 | 1 |
| * 17 | PFHLZ | 75160 | T34318 | •RING, RETAINING | 1 |
| * 18 | PFHZZ | 75160 | U10296 | •SEAL, PLAIN ENCASED PART OF KIT P/N AR105429 | 1 |
| 19 | PFHZZ | 75160 | T34316 | •NUT, PLAIN, ROUND | 1 |
| 20 | PFHZZ | 75160 | AT35754 | •ROD, PISTON, LINEAR A | 1 |
| 21 | PFHZZ | 75160 | T34259 | ••BUSHING, SLEEVE | 2 |

END OF FIGURE



TA506580

FIGURE 216. TACHOMETER.

| SECTION II | | | | | |
|------------|------|-------|--------|---------------------------------------|-----|
| (1) | (2) | (3) | (4) | (5) | (6) |
| ITEM | SMR | | PART | | |
| NO | CODE | CAGEC | NUMBER | DESCRIPTION AND USABLE ON CODES (UOC) | QTY |

GROUP 47 GAGES (NONELECTRICAL),
WEIGHING AND PEASURKNG DEVICES

GROUP 4701 INSTRUMENTS

FIG. 216 TACHOMETER

| | | | | | |
|---|-------|-------|---------|--|---|
| 1 | PFOZZ | 71516 | AT3216 | TACHOMETER, MECHANIC..... | 1 |
| 2 | PFOZZ | 75160 | T20304 | PACKING, TACHOMETER DRIVE SHAFT | 1 |
| 3 | PFOZZ | 75160 | AT32915 | SHAFT ASSEMBLY, FLEX TACHOMETER DRIVE | 1 |
| 4 | PFOZZ | 75160 | T31437 | BUSHING, SLEEVE TACHOMETER DRIVE..... | |

END OF FIGURE

216-1

1
2 AND 3

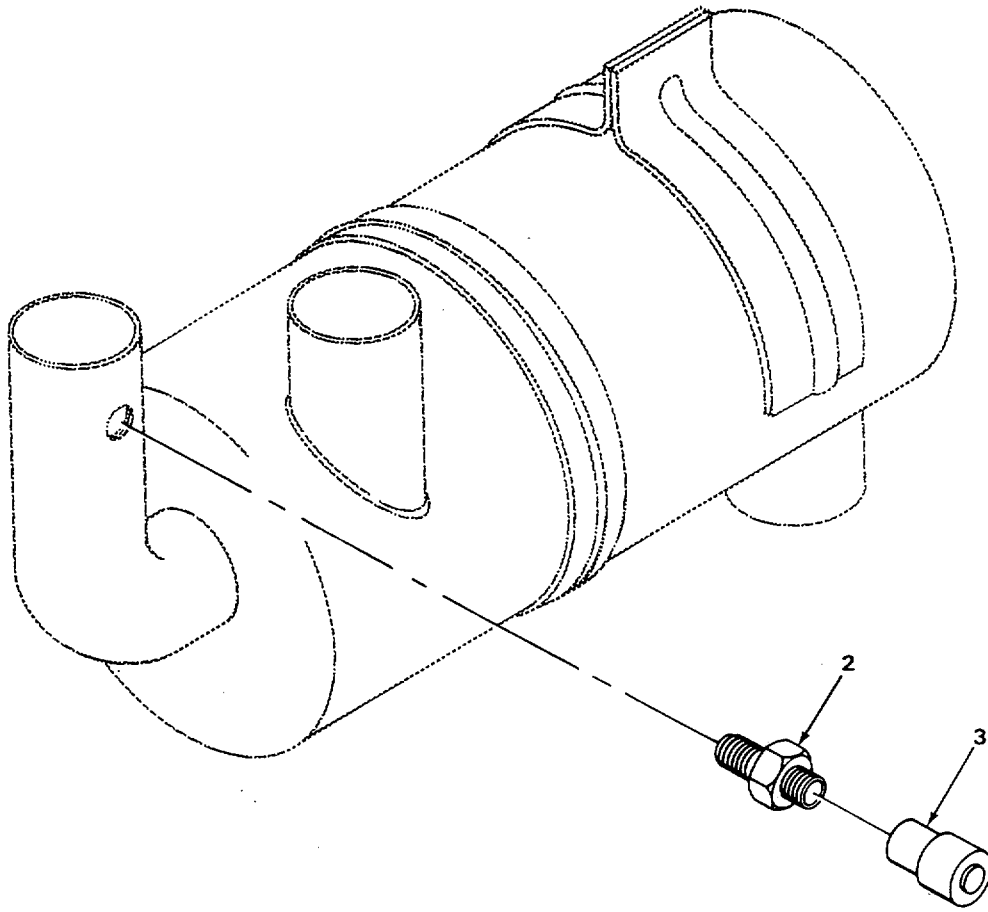

TA506581

FIGURE 217. AIR CLEANER RESTRICTION INDICATOR.

| SECTION II | | | | | |
|------------|------|-------|--------|---------------------------------------|-----|
| (1) | (2) | (3) | (4) | (5) | (6) |
| ITEM | SMR | | PART | | |
| NO | CODE | CAGEC | NUMBER | DESCRIPTION AND USABLE ON CODES (UOC) | QTY |

GROUP 4702 GAGES, MOUNTINGS, LINES,
AND FITTINGS

FIG. 217 AIR CLEANER RESTRICTION
INDICATOR

| | | | | | |
|---|-------|-------|------------|---------------------------------------|---|
| 1 | PFOZZ | 75160 | AT23508 | IDICATOR, FILTER WA RESTRICTION | 1 |
| 2 | PFOZZ | 75160 | AR44361 | •NIPPLE, PIPE | 1 |
| 3 | PAOZZ | 18265 | RBX00-2252 | •RESTRICTION INDICAT | 1 |

END OF FIGURE

217-1

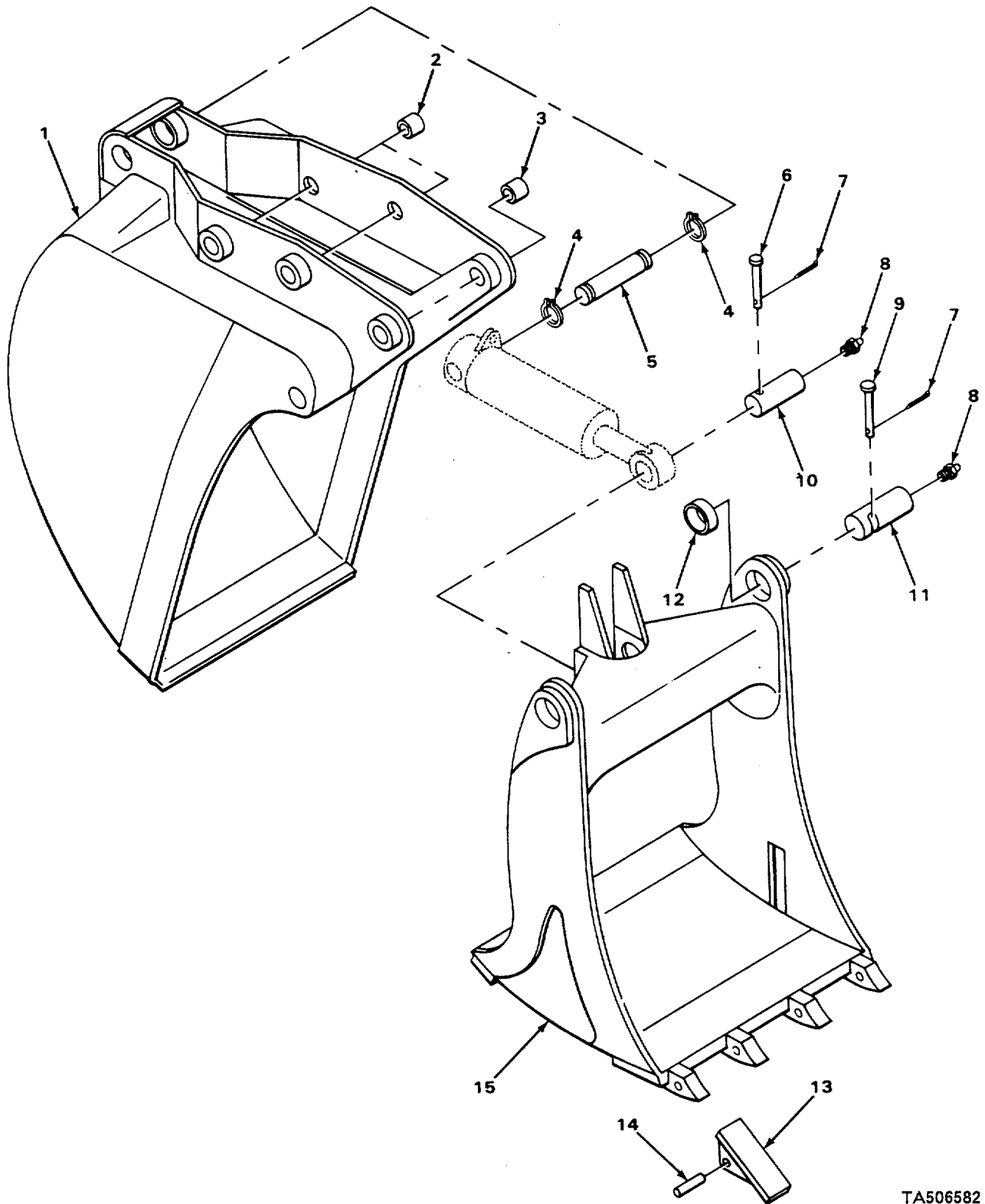

FIGURE 218. JAW BUCKET.

TA506582

| SECTION II | | | | | |
|--|----------|-------|-------------|--|-----|
| (1) | (2) | (3) | (4) | (5) | (6) |
| ITEM NO | SMR CODE | CAGEC | PART NUMBER | DESCRIPTION AND USABLE ON CODES (UOC) | QTY |
| GROUP 74 CRANES, SHOVELS, AND EARTHMOVING EQUIPMENT COMPONENTS | | | | | |
| GROUP 7412 BACKHCE ATTACHMENTS | | | | | |
| FIG. 218 JAW BUCKET | | | | | |
| 1 | PFOZZ | 12177 | 261GCC | BUCKET, SCOOP TYPE L | 1 |
| 2 | PFOZZ | 12177 | BM15L153 | BUSHING, SLEEVE USE ON SERIAL NUMBERS 319995 THRU 342573 | 4 |
| 3 | PFOZZ | 12177 | BML75238 | BUSHING, SLEEVE USE ON SERIAL | 2 |
| 4 | PFOZZ | 12177 | S558X5 | RING, RETAINING..... | 2 |
| 5 | PFOZZ | 12177 | 146-013 | PIN, GROOVE, HEADLES..... | 1 |
| 6 | PFOZZ | 12117 | S320X43 | PIN. STRAIGHT, HEADED | 1 |
| 7 | PFOZZ | 96906 | MS24665353 | PIN, COTTER | 3 |
| 8 | PFOZZ | 12177 | S22OX2 | FITTING, LUBRICATION | 2 |
| 9 | PFOZZ | 12177 | S32OX41 | PIN, STRAIGHT, HEADED | 2 |
| 10 | PFOZZ | 12177 | BL1-25-111 | PIN, STRAIGHT, HEADLE..... | 1 |
| 11 | PFOZZ | 12177 | BL1-25-82 | PIN, GROOVED, HEADLES | 2 |
| 12 | PFOZZ | 12177 | BM-175-112 | BUSHING, SLEEVE | 2 |
| 13 | PAOZZ | 12177 | H-2224-10 | TOOTH, SURFACE RIPPI | 4 |
| 14 | PFOZZ | 12177 | H222412 | PIN | 4 |
| 15 | PFOZZ | 12177 | BL1-25-4 | JAW ASSEMBLY | 1 |

END OF FIGURE

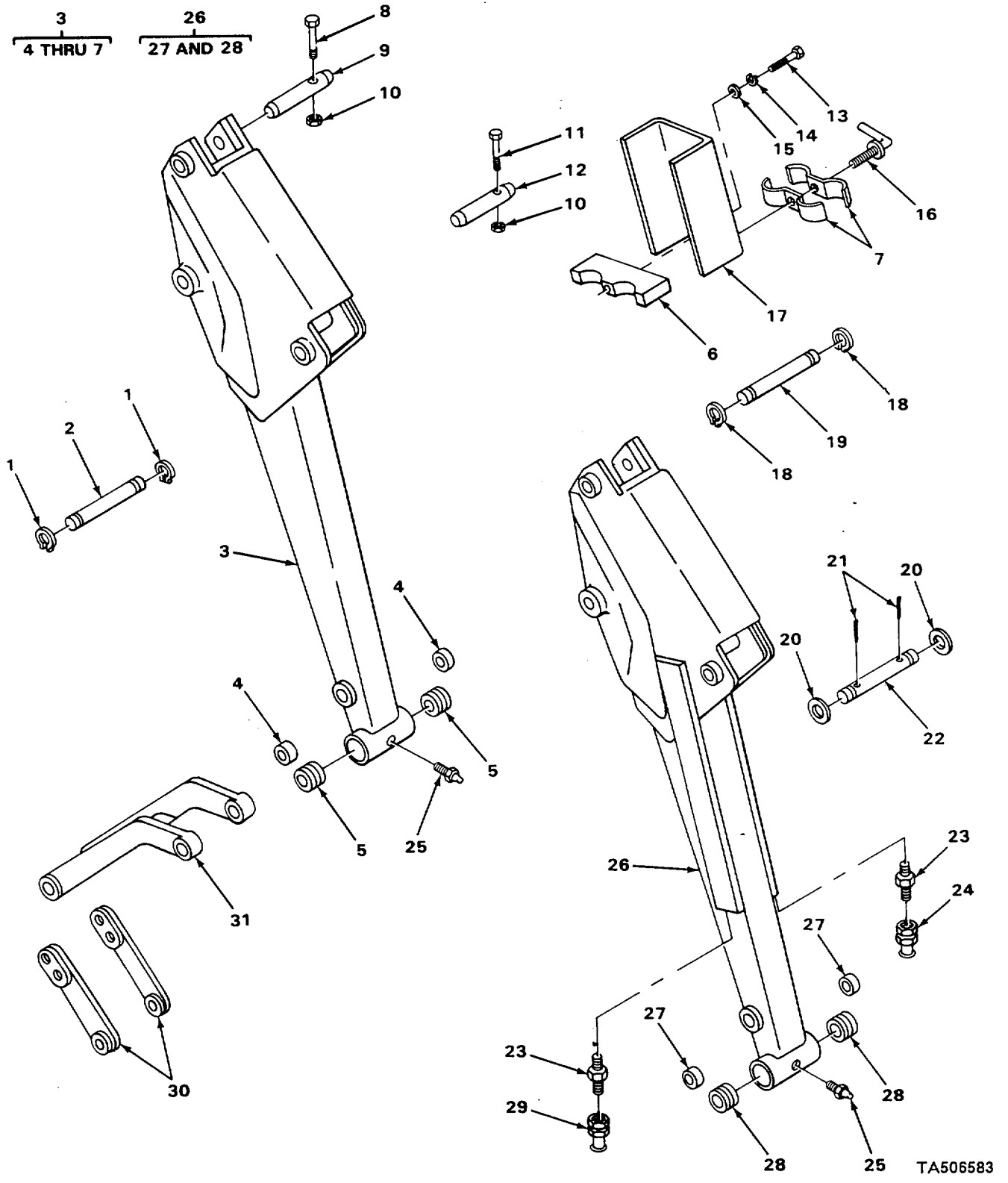
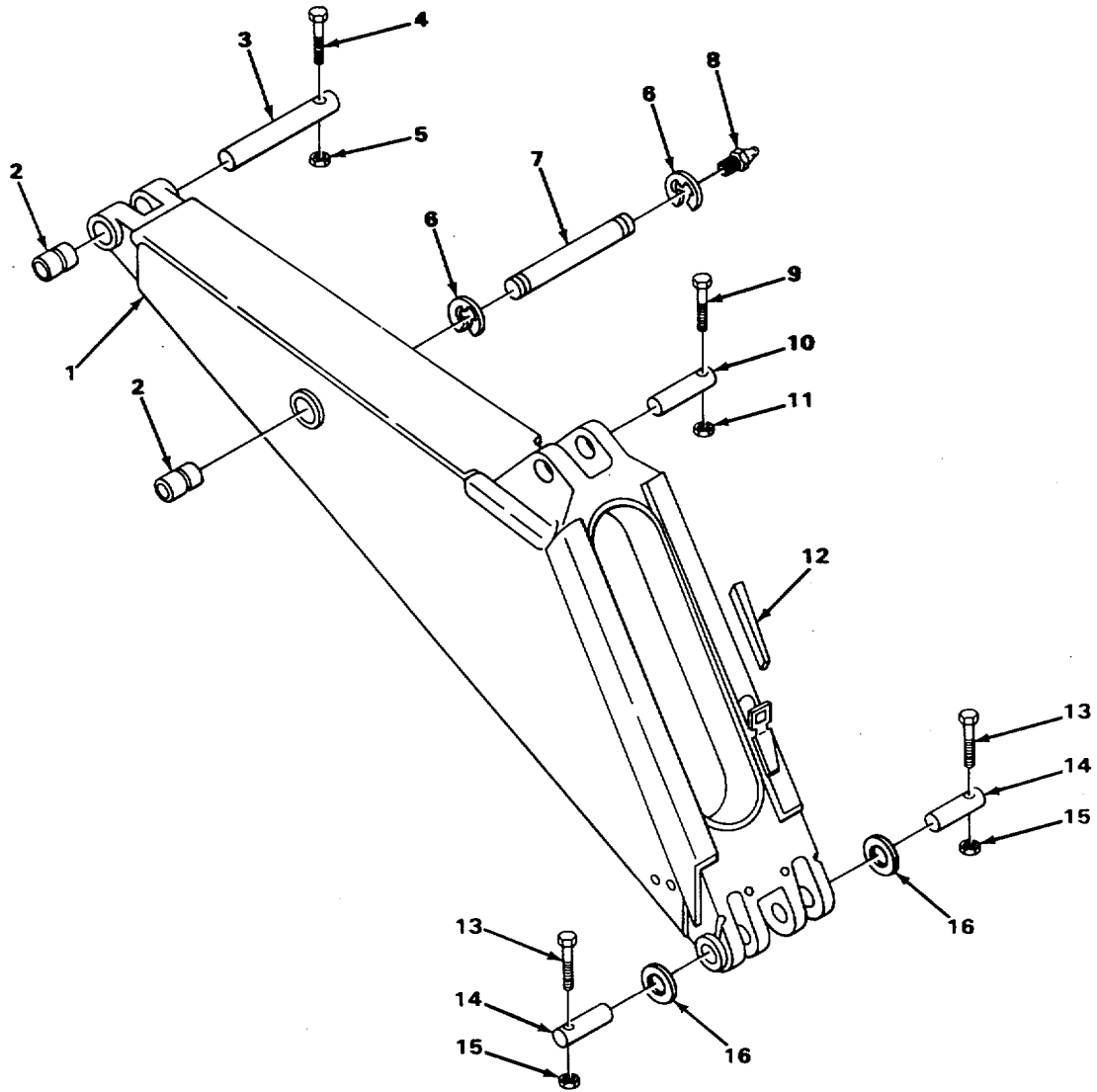

FIGURE 219. BACKHOE DIPPERSTICK.

| (1) ITEM NO | (2) SMR CODE | (3) CAGEC | (4) PART NUMBER | (5) DESCRIPTION AND USABLE ON CODES (UOC) | (6) QTY |
|--------------------------------|--------------------|--------------|-----------------------|--|------------|
| SECTION II | | | | | |
| GROUP 7412 BACKHOE ATTACHMENTS | | | | | |
| FIG. 219 BACKHOE DIPPERSTICK | | | | | |
| 1 | PFOZZ | 75160 | T59445 | RING, RETAINING..... | 2 |
| 2 | PFOZZ | 75160 | T34428 | ROD, STRAIGHT, HEADLE..... | 1 |
| 3 | PFFZZ | 75160 | DP21605 | DIPPERSTICK | 1 |
| 4 | PFFZZ | 75160 | U11121 | •BUSHING, SLEEVE..... | 2 |
| 5 | PFFLZ | 75160 | T34301 | •BUSHING, SLEEVE..... | 2 |
| 6 | PFFZZ | 75160 | DP21601 | •CLAMP, BLOCK, SECTION | 4 |
| 7 | PFFZZ | 75160 | T32703 | •STRAP, RETAINING | 2 |
| 8 | PFOZZ | 75160 | 19H1992 | SCREW, CAP, HEXAGON H..... | 1 |
| 9 | PFOZZ | 75160 | T34457 | PIN, STRAIGHT, HEADLE..... | 1 |
| 10 | PFOZZ | 75160 | BP12214 | NUT, SELF-LOCKING, HE | 2 |
| 10 | PFOZZ | 96906 | MS5194339 | NUT, SELF-LOCKING, HE | 2 |
| 11 | PFDZZ | 75160 | 19H1781 | SCREW, CAP, HEXAGON H OPTIONAL | 1 |
| 12 | PFOZZ | 75160 | U15822 | PIN, STRAIGHT, HEADLE OPTIONAL | 1 |
| 13 | PAOZZ | 75160 | 19H1801 | SCREW, CAP, HEXAGON H..... | 4 |
| 14 | PAOZZ | 96906 | MS3533846 | WASHER, LOCK..... | 4 |
| 15 | PFOZZ | 75160 | 24H1176 | WASHER, FLAT..... | 4 |
| 16 | PFOZZ | 75160 | DP21617 | SCREW..... | 1 |
| 17 | PFOZZ | 75160 | DP21604 | STRAP, RETAINING USE ON SERIAL NUMBERS 319995 THRU 342573 | 1 |
| 17 | XBOZZ | 75160 | DP21606 | GUARD, MECHANICAL DR..... | 1 |
| 18 | PFOZZ | 75160 | T59452 | RING, RETAINING..... | 2 |
| 19 | PFOZZ | 75160 | T34425 | PIN, GROOVED, HEADLES | 1 |
| 20 | PFDZZ | 75160 | U11649 | WASHER, FLAT..... | 2 |
| 21 | PFOZZ | 75160 | 11H221 | PIN, COTTER | 2 |
| 22 | PFOZZ | 75160 | T34425 | PIN, GROOVED, HEADLES | 1 |
| 23 | PFDZZ | 75160 | CJT24970BK | NIPPLE, BOSS..... | 2 |
| 24 | PFOZZ | 75160 | AU40879 | COUPLER, QUICK..... | 1 |
| 25 | PFOZZ | 57733 | 1644 | FITTING, LUBRICATION STRAIGHT | 1 |
| 26 | PFFZZ | OE3LO | DP20026 | BOOM, BACKHOE, EXCAVA | 1 |
| 27 | PFFZZ | 75160 | U11121 | •BUSHING, SLEEVE..... | 2 |
| 28 | PFFZZ | 75160 | T34414 | •BUSHING, SLEEVE..... | 2 |
| 29 | PFOZZ | 75160 | AU40878 | COUPLING ASSEMBLY, Q | 1 |
| 30 | PFOZZ | 75160 | T34427 | CONNECTING LINK, RIG..... | 2 |
| 31 | PFOZZ | 75160 | T39046 | CONNECTING LINK, RIG..... | 1 |

END OF FIGURE

$\frac{1}{2}$



TA506584

FIGURE 220. BACKHOE BOOM, USE ON SERIAL NUMBERS 319995 THRU 342573.

| SECTION II | | | | | |
|---|----------|-------|-------------|--|-----|
| (1) | (2) | (3) | (4) | (5) | (6) |
| ITEM NO | SMR CODE | CAGEC | PART NUMBER | DESCRIPTION AND USABLE ON CODES (UOC) | QTY |
| GROUP 7412 BACKHOE ATTACHMENTS | | | | | |
| FIG. 220 BACKHOE BOOM, USE ON SERIAL NUMBERS 319995 THRU 342573 | | | | | |
| * 1 | PFFZZ | 75160 | DP21627 | BOOM, CRANE PIVOTS AND STRIKER PLATE, USE ON SERIAL NUMBERS 319995 THRU 342573 | 1 |
| 2 | PFFZZ | 75160 | T33933 | •BUSHING, SLEEVE..... | 2 |
| 3 | PFFZZ | 75160 | T44275 | ROD, STRAIGHT, HEADLE BOOM TO DIPPERSTICK | 1 |
| 4 | XDFZZ | 75160 | 19H2124 | SCREW, CAP, HEXAGON H..... | 1 |
| 5 | PFFZZ | 75160 | U14555 | NUT, SELF-LOCKING, HE | 1 |
| 6 | PFOZZ | 75160 | U15411 | RING, RETAINING..... | 2 |
| 7 | PFOZZ | 75160 | T67060 | PIN, GROOVED, HEADLES BOOM CYLINDER | 1 |
| 8 | PAOZZ | 75160 | JD7797 | FITTING, LUBRICATION STRAIGHT | 1 |
| 9 | PFOZZ | 75160 | 19H2211 | SCREW, CAP, HEXAGON H..... | 1 |
| 10 | PFOZZ | 75160 | T33947 | PIN, STRAIGHT, HEADLE CROWD CYLINDER HEAD END..... | 1 |
| 11 | PFOZZ | 75160 | BP12214 | NUT, SELF-LOCKING, HE | 1 |
| 12 | PFOZZ | 75160 | T44022 | WEDGE, BOOM..... | 1 |
| 13 | PFFZZ | 75160 | 19H2123 | SCREW, CAP, HEXAGON H..... | 2 |
| 14 | PFFZZ | 75160 | T38145 | PIN, STRAIGHT, HEADED | 2 |
| 15 | PFFZZ | 75160 | BP12214 | NUT, SELF-LOCKING AS..... | 2 |
| 16 | PFFZZ | 75160 | U11650 | WASHER, SPECIAL | 2 |

END OF FIGURE

$\frac{1}{2}$

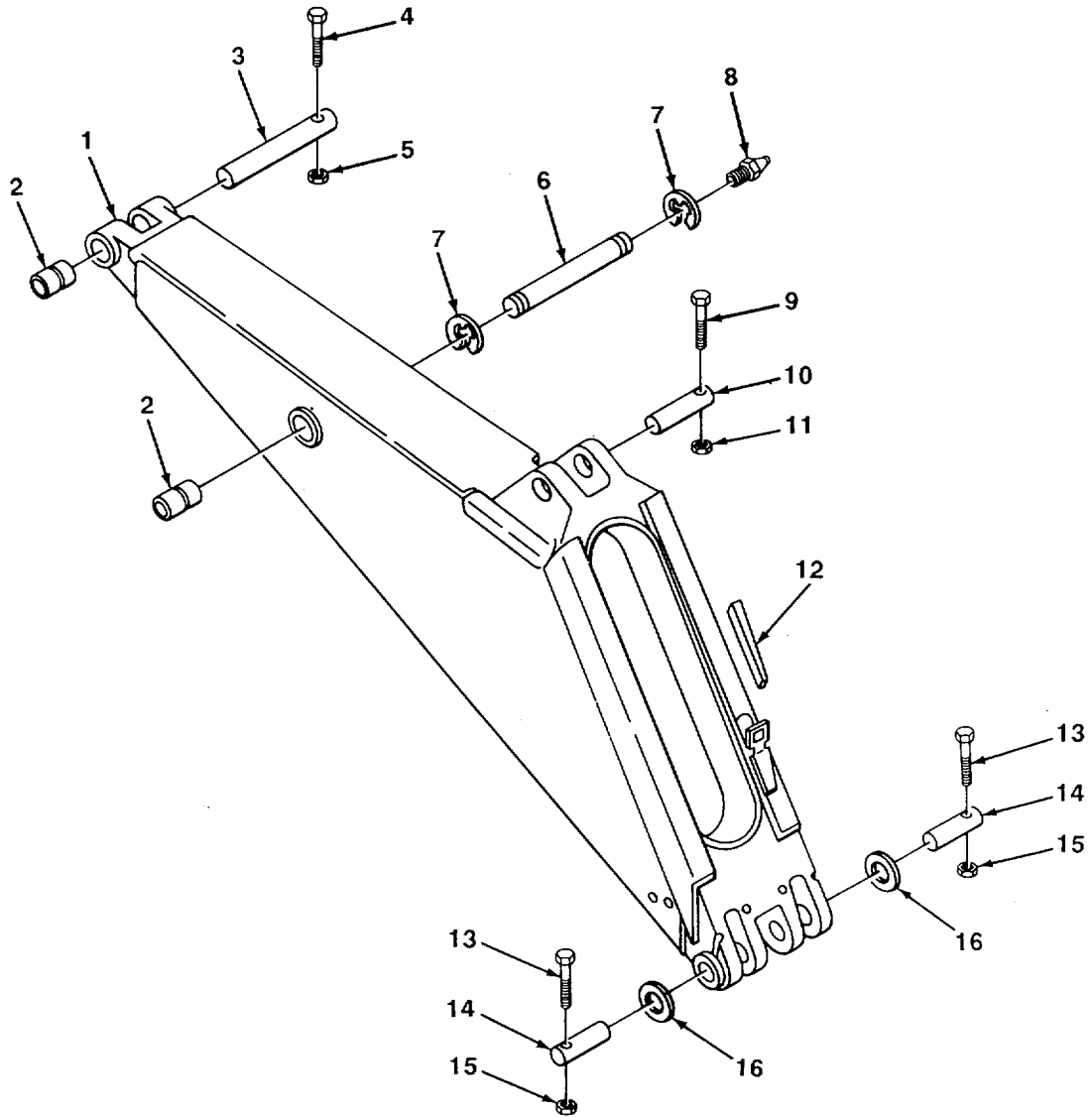

TA506585

FIGURE 221. BACKHOE BOOM, USE ON SERIAL NUMBERS 235786 THRU 235999.

| (1) ITEM NO | (2) SMR CODE | (3) CAGEC | (4) PART NUMBER | (5) DESCRIPTION AND USABLE ON CODES (UOC) | (6) QTY |
|--|--------------------|--------------|-----------------------|--|------------|
| SECTION II | | | | | |
| GROUP 7412 BACKHOE ATTACHMENTS | | | | | |
| FIG. 221 BACKHOE BOOM, USE ON SERIAL NUMBERS 235786 THRU 235999 | | | | | |
| * | 1 | PFFZZ 75160 | CJT24970N | BOOM SECTION BACK HO USE ON SERIAL NUMBERS 235786 THRU 235999 | 1 |
| | 2 | PFFZZ 75160 | T33933 | •BUSHING, SLEEVE | 4 |
| | 2 | PFFZZ 75160 | T44275 | •ROD, STRAIGHT, HEADLE | 1 |
| | 3 | PFFZZ 75160 | T44275 | ROD, STRAIGHT, HEADLE BOOM TO DIPPERSTICK | 1 |
| | 4 | XDFZZ 75160 | 19H2124 | SCREW, CAP, HEXAGON H..... | 1 |
| | 5 | PFFZZ 75160 | U14555 | NUT, SELF-LOCKING, HE | 1 |
| | 6 | PFOZZ 75160 | T67060 | PIN, GROOVED, HEADLES BOOM CYLINDER..... | 1 |
| | 7 | PFOZZ 75160 | T33945 | SPACER, PLATE | 2 |
| | 8 | PAOZZ 75160 | JD7797 | FITTING, LUBRICATION STRAIGHT | 2 |
| | 9 | PFOZZ 75160 | 19H2211 | SCREW, CAP, HEXAGON H..... | 1 |
| | 10 | PFOZZ 75160 | T33947 | PIN, STRAIGHT, HEADLE CROWN CYLINDER HEAD END..... | 1 |
| | 11 | PFOZZ 96906 | MS5194339 | NUT, SELF-LOCKING, HE | 1 |
| | 12 | PFOZZ 75160 | T44022 | WEDGE, BOOM..... | 1 |
| | 13 | PFFZZ 75160 | 19H2123 | SCREW, CAP, HEXAGON H..... | 2 |
| | 14 | PFFZZ 75160 | T38145 | PIN, STRAIGHT, HEADED BOOM PIVOT | 1 |
| | 15 | PFFZZ 96906 | MS5194339 | NUT, SELF-LOCKING, HE | 2 |
| | 16 | PFFZZ 75160 | U11650 | WASHER, FLAT..... | 2 |

END OF FIGURE

221-1

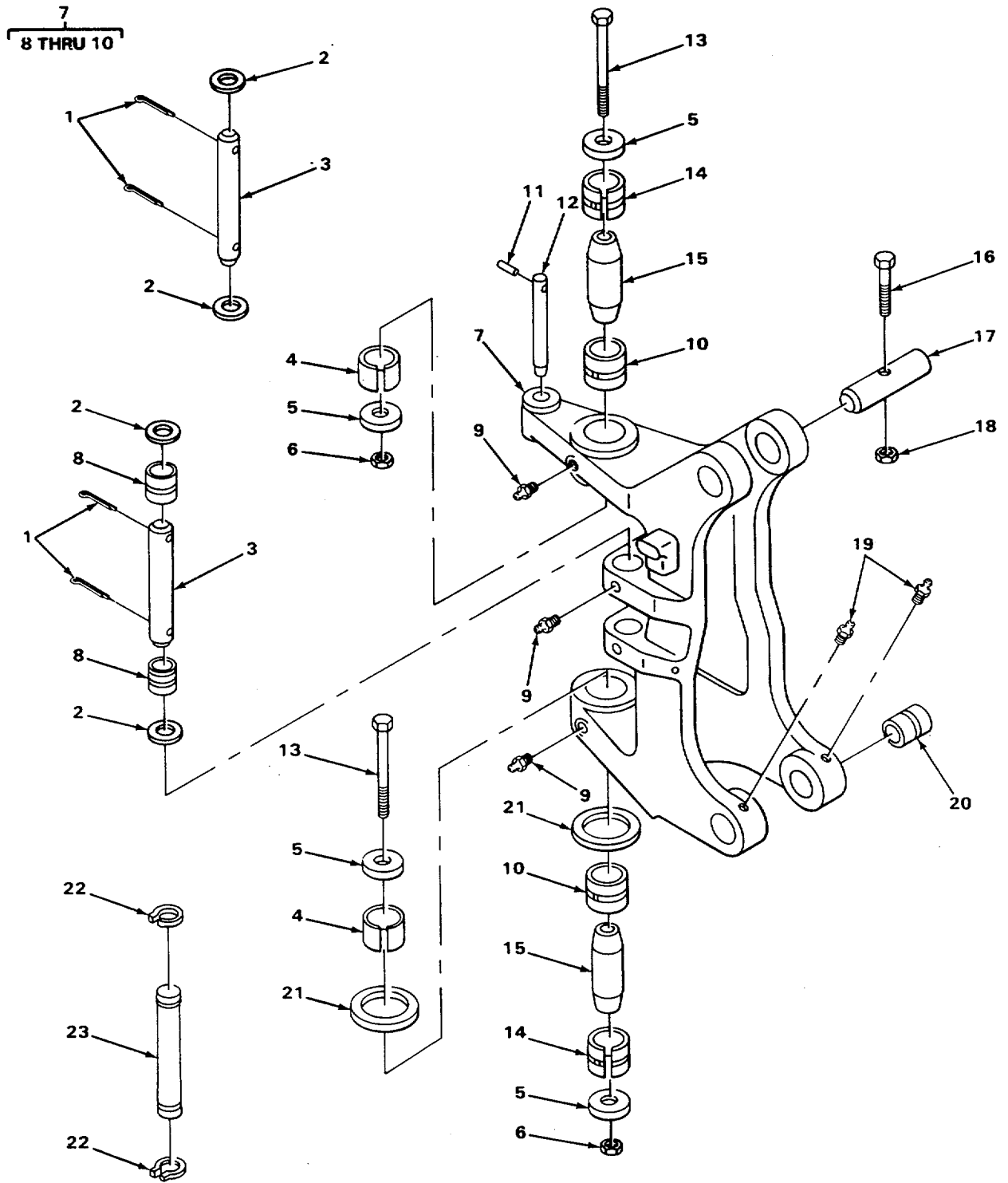

TA506586

FIGURE 222. BACKHOE SWING FRAME, USE ON SERIAL NUMBERS 31995 THRU 342573.

| SECTION II | | | | | |
|--|----------|-------|-------------|---|-----|
| (1) | (2) | (3) | (4) | (5) | (6) |
| ITEM NO | SMR CODE | CAGEC | PART NUMBER | DESCRIPTION AND USABLE ON CODES (UOC) | QTY |
| GROUP 7412 BACKHOE ATTACHMENTS | | | | | |
| FIG. 222 BACKHOE SWING FRAME, USE ON SERIAL NUMBERS 319995 THRU 342573 | | | | | |
| 1 | PFOZZ | 96906 | M524665627 | PIN, COTTER | 4 |
| * 1 | PFOZZ | 75160 | 11H221 | PIN, COTTER | 4 |
| 2 | PFOZZ | 75160 | U11649 | WASHER, FLAT | 4 |
| 3 | PFOZZ | 75160 | T37598 | PIN, STRAIGHT, HEADLE | 2 |
| 4 | PFFZZ | 75160 | T55322 | SPACER, SLEEVE | 2 |
| 5 | PFFZZ | 75160 | 135565 | WASHER, FLAT | 4 |
| 6 | PFFZZ | 75160 | T25879 | NUT, SELF-LOCKING, HE | 2 |
| * 7 | PFFFF | 75160 | AT64769 | FRAME, CYLINDER BACK | 1 |
| 8 | PFFZZ | 75160 | T33688 | •BUSHING, SLEEVE | 2 |
| 9 | PADZZ | 75160 | JD7797 | •FITTING, LUBRICATION | 8 |
| 10 | PFFZZ | 75160 | U41086 | •BUSHING, SLEEVE | 2 |
| 11 | PFOZZ | 75160 | 34H321 | PIN, SPRING | 1 |
| 12 | PFOZZ | 75160 | AT 101652 | PIN, STRAIGHT, HEADLE | 1 |
| 13 | PFFZZ | 75160 | 08H4308 | SCREW, CAP, HEXAGON H | 2 |
| 14 | PFFZZ | 75160 | U43435 | BUSHING, SLEEVE OUTER | 2 |
| 15 | PFFZZ | 75160 | 35016 | PIN, HOLLOW | 2 |
| 16 | PFOZZ | 75160 | 19H2211 | SCREW, CAP, HEXAGON H | 1 |
| 17 | PFDZZ | 75160 | T33685 | PIN, STRAIGHT, HEADLE | 1 |
| 18 | PFOZZ | 75160 | BP12214 | NUT, SELF-LOCKING HE | 1 |
| 19 | PFOZZ | 75160 | JD7788 | FITTING, LUBRICATION | 2 |
| 20 | PFFZZ | 75160 | T33689 | BUSHING, SLEEVE | 2 |
| 21 | PFFZZ | 75160 | T67205 | WASHER, FLAT | 2 |
| 22 | PFFZZ | 75160 | T59452 | RING, RETAINING USE WITH P/N T59453 | 4 |
| 23 | PFFZZ | 75160 | T59453 | PIN, GROOVED, HEADLES | 2 |

END OF FIGURE

222-1

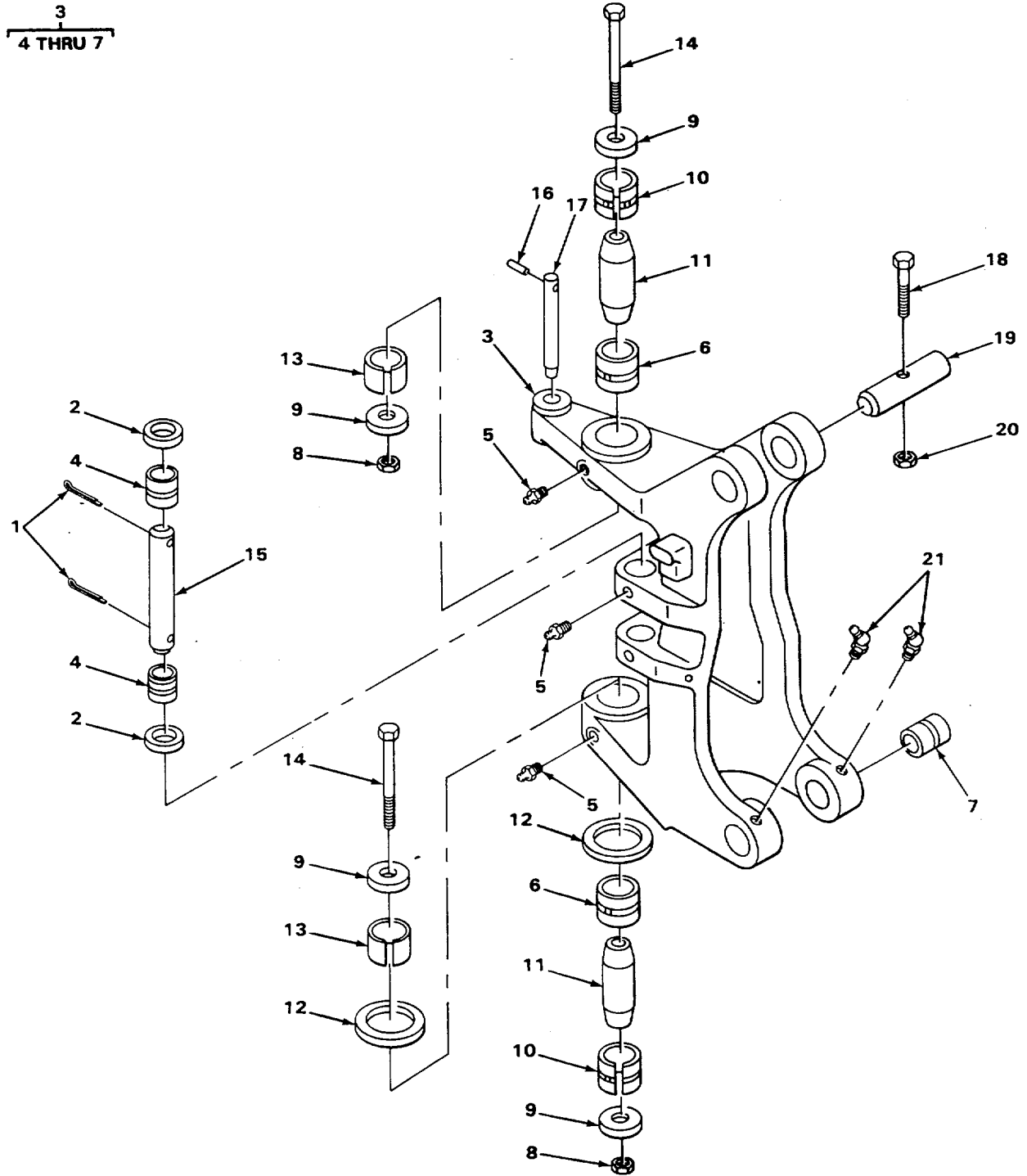

TA506587

FIGURE 223. BACKHOE SWING FRAME, USE ON SERIAL NUMBERS 235786 THRU 235999.

| (1) ITEM NO | (2) SMR CODE | (3) CAGEC | (4) PART NUMBER | (5) DESCRIPTION AND USABLE ON CODES (UOC) | (6) QTY |
|---|--------------------|--------------|-----------------------|--|------------|
| SECTION II | | | | | |
| GROUP 7412 BACKHOE ATTACHMENTS | | | | | |
| FIG. 223 BACKHOE SWING FRAME, USE ON SERIAL NUMBERS 235786 THRU 235999 | | | | | |
| 1 | PFOZZ | 75160 | 11H221 | PIN, COTTER | 4 |
| 2 | PFOZZ | 75160 | U11649 | WASHER, FLAT..... | 4 |
| 3 | PFFFF | 75160 | AT64769 | FRAME, CYLINDER BACK..... | 1 |
| 4 | PFFZZ | 75160 | T33688 | •BUSHING, SLEEVE..... | 2 |
| 5 | PAOZZ | 75160 | JD7757 | •FITTING, LUBRICATION STRAIGHT | 6 |
| 6 | PFFZZ | 75160 | U41086 | •BUSHING, SLEEVE..... | 2 |
| 7 | PFFZZ | 75160 | T33689 | •BUSHING, SLEEVE..... | 2 |
| 8 | PFFZZ | 75160 | T2587S | NUT, SELF-LOCKING, HE | 2 |
| 9 | PFFZZ | 75160 | T35565 | WASHER, FLAT..... | 4 |
| 10 | PFFZZ | 75160 | U43435 | BUSHING, SLEEVE OUTER | 2 |
| 11 | PFFZZ | 75160 | T35016 | PIN, HOLLOW SWING FRAME | 2 |
| 12 | PFFZZ | 75160 | T67205 | WASHER, FLAT..... | 2 |
| 13 | PFFZZ | 75160 | T55322 | SPACER, SLEEVE INNER | 2 |
| 14 | XDFZZ | 75160 | 8H4308 | BOLT, END | |
| 15 | PFOZZ | 75160 | T37598 | PIN, STRAIGHT, HEADLE SWING CYLINDER ROD END..... | 2 |
| 16 | PFOZZ | 75160 | 34H321 | PIN, SPRING..... | 1 |
| 17 | PFOZZ | 75160 | AT101652 | PIN, STRAIGHT HEADLE SWING LOCK | 1 |
| 18 | PFOZZ | 75160 | 19H2211 | SCREW, CAP, HEXAGON H..... | 1 |
| 19 | PFOZZ | 75160 | T33685 | PIN, STRAIGHT, HEADLE BOOM CYLINDER ROD END..... | 1 |
| 20 | PFOZZ | 96906 | MS51943-39 | NUT, SELF-LOCKING, HE | 1 |
| 21 | PFOZZ | 75160 | J07788 | FITTING, LUBRICATION 45 DEGREES | 2 |

END OF FIGURE

2
3

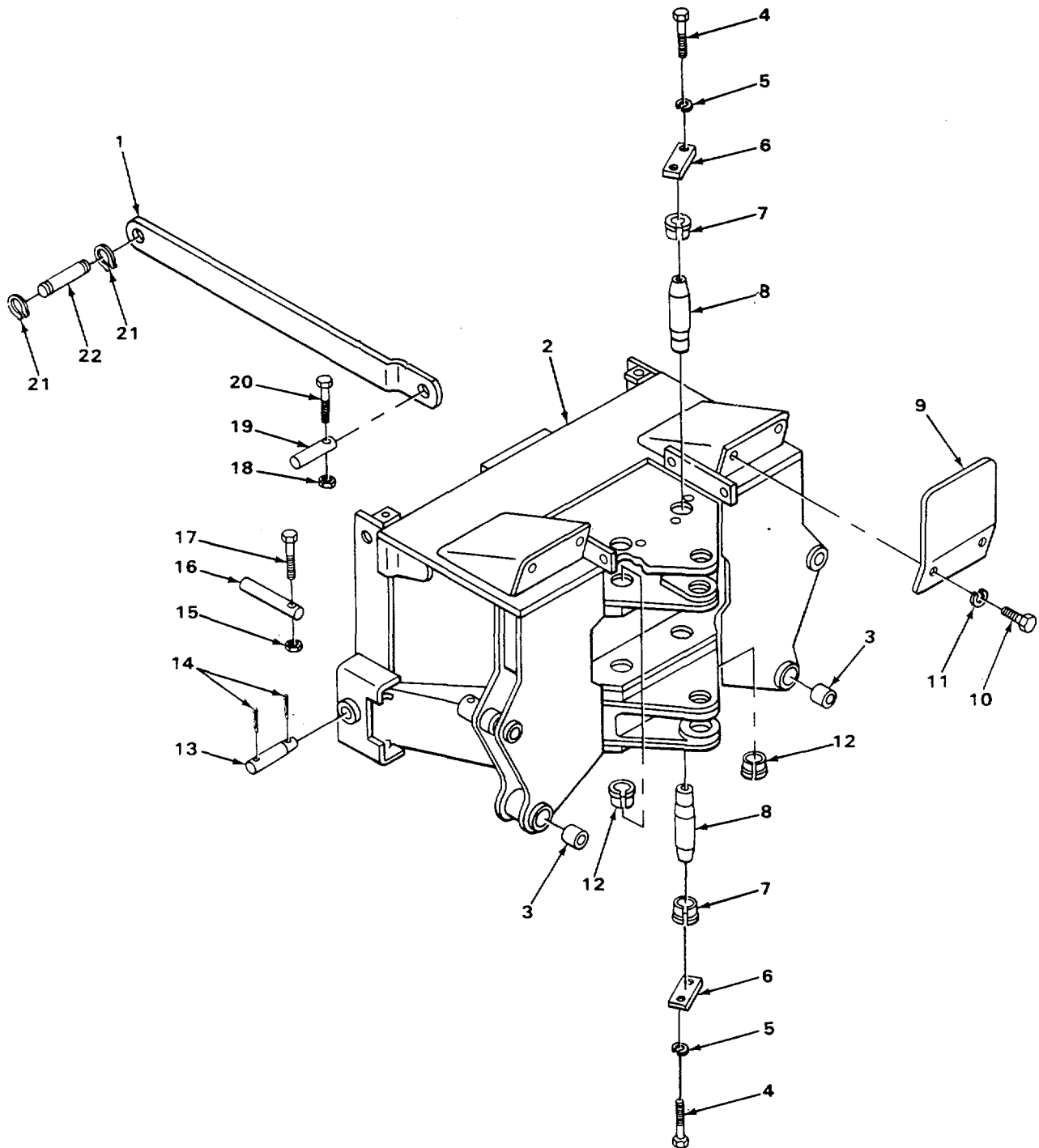

TA506588

FIGURE 224. BACKHOE MAIN FRAME AND TIE BARS, USE ON SERIAL NUMBERS 319995 THRU 342573.

SECTION II

TM 5-2420-222-34PC01

| (1) | (2) | (3) | (4) | (5) | (6) |
|---------|----------|-------|-------------|---------------------------------------|-----|
| ITEM NO | SMR CODE | CAGEC | PART NUMBER | DESCRIPTION AND USABLE ON CODES (UOC) | QTY |

GROUP 7412 BACKHOE ATTACHMENTS

FIG. 224 BACKHOE MAIN FRAME AND TIE BARS, USE ON SERIAL NUMBERS 319995 THRU 342573

| | | | | | |
|---------------|-------|-------|------------|--|---|
| 1 | PFFZZ | 75160 | T35610 | TOWBAR, MOTOR VEHICL | 2 |
| * 2 | XBFFF | 75160 | AT32826 | FRAME STRUCTURAL, VE | 1 |
| 3 | PFFZZ | 75160 | T34301 | BUSHING , SLEEVE | 4 |
| 4 | PFOZZ | 75160 | 19H1847 | SCREW, CAP, HEXAGON | 8 |
| 5 | PFOZZ | 96906 | M535338-50 | WASHER, LOCK..... | 8 |
| 6 | PFOZZ | 75160 | U43436 | SPACER, PLATE | 4 |
| 7 | PFOZZ | 75160 | U43435 | BUSHING, SLEEVE OUTER | 4 |
| 8 | PFOZZ | 75160 | U43433 | PIN, SHOULDER, HEADLE | 4 |
| 9 | PFFZZ | 75160 | T35537 | PLATE, TOE | 2 |
| 10 | PAFZZ | 75160 | 19H1936 | SCREW, CAP, HEXAGON H..... | 4 |
| 11 | PAFZZ | 96906 | MS35338-46 | WASHER, LOCK..... | 4 |
| 12 | PFFZZ | 75160 | U43434 | BUSHING, SLEEVE INNER..... | 4 |
| 13 | PFFZZ | 75160 | U43490 | PIN, STRAIGHT, HEADLE TO TRACTOR | 2 |
| 14 | PFFZZ | 75160 | IIH221 | PIN, COTTER | 4 |
| 15 | PFFZZ | 75160 | BPI2214 | NUT, SELF-LOCKING, HE | 2 |
| 16 | PFFZZ | 75160 | T34559 | PIN, STRAIGHT, HEADLE | 2 |
| 17 | PFFZZ | 75160 | 19H1945 | SCREW, CAP, HEXAGON H..... | 2 |
| 18 | PFFZZ | 96906 | MS17830-6C | NUT, SELF-LOCKING, HE | 2 |
| 19 | PFFZZ | 75160 | T33715 | PIN, STRAIGHT, HEADLE..... | 2 |
| 20 | PFFZZ | 75160 | 19HI912 | SCREW, CAP, HEXAGON | 2 |
| * 21 | PFFZZ | 75160 | U16068 | RINGTRTAINING | 4 |
| 22 | PFFZZ | 75160 | T40639 | PIN, GROOVE, HEADLES..... | 2 |
| END OF FIGURE | | | | | |

224-1

$\frac{2}{3}$

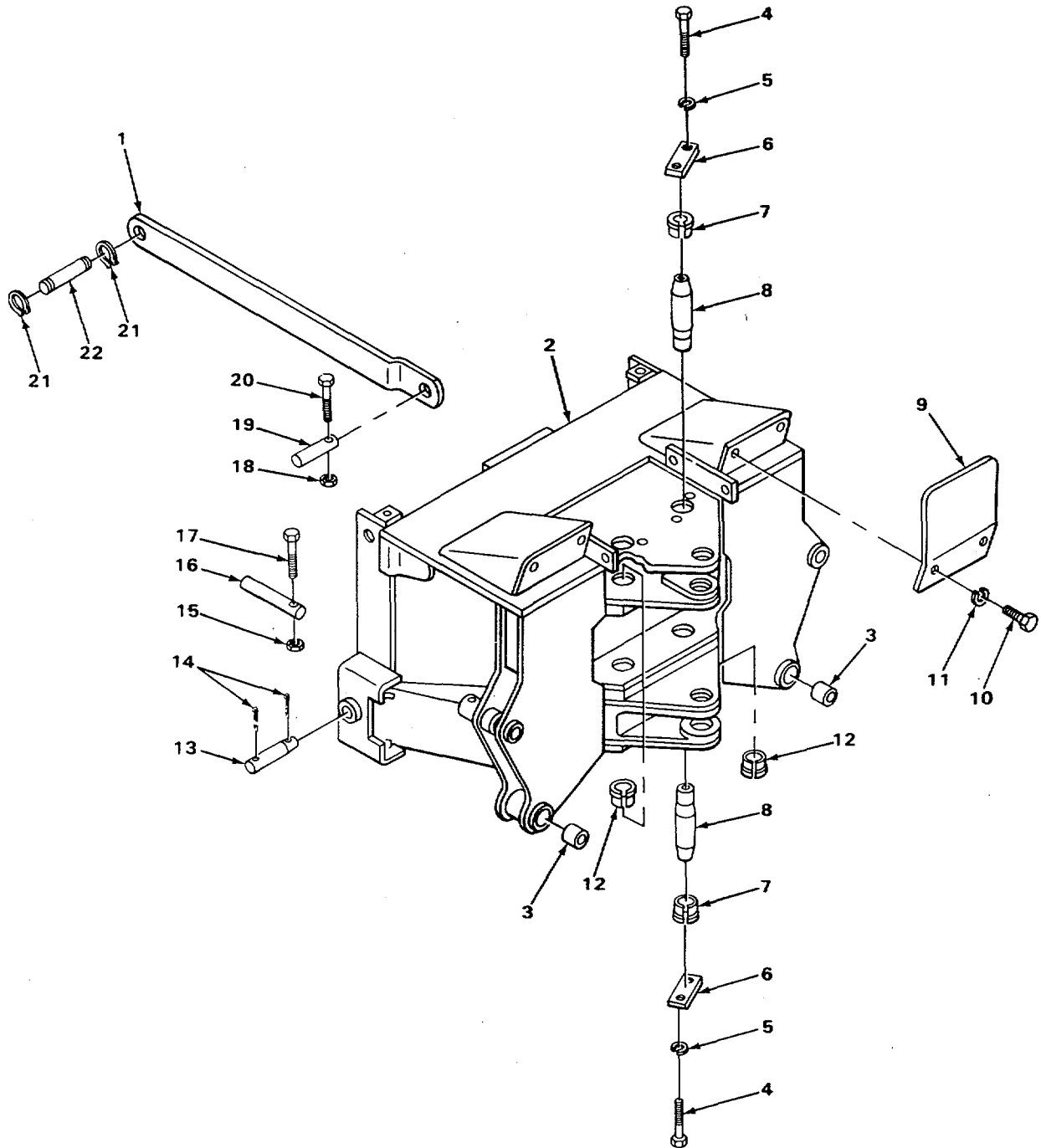

TA506589

FIGURE 225. BACKHOE MAIN FRAME AND TIE BARS, USE ON SERIAL NUMBERS 235786 THRU 235999.

SECTION II

TM 5-2420-222-34P

| (1) ITEM NO | (2) SMR CODE | (3) CAGEC | (4) PART NUMBER | (5) DESCRIPTION AND USABLE ON CODES (UOC) | (6) QTY |
|-------------------|--------------------|--------------|-----------------------|--|------------|
|-------------------|--------------------|--------------|-----------------------|--|------------|

GROUP 7412 BACKHOE ATTACHMENTS

FIG. 225 BACKHOE MAIN FRAM AND TIE
BARS, USE ON SERIAL NUMBERS 235786
THRU 235999

| | | | | | |
|----|-------|-------|------------|-----------------------------|---|
| 1 | PFFZZ | 75160 | T35610 | TOWBAR, MOTOR VEHICL | 2 |
| 2 | XDFFF | 75160 | OJT24970J | FRAME, MAIN..... | 1 |
| 3 | PFFZZ | 75160 | T34301 | •BUSHING, SLEEVE..... | 4 |
| 4 | PFOZZ | 75160 | 19H1847 | SCREW, CAP, HEXAGON H..... | 8 |
| 5 | PFOZZ | 96906 | MS35338-50 | WASHER, LOCK..... | 8 |
| 6 | PFOZZ | 75160 | U43436 | SPACER, PLATE | 4 |
| 7 | PFOZZ | 75160 | U43435 | BUSHING, SLEEVE OUTER | 4 |
| 8 | PFOZZ | 75160 | U43433 | PIN, SHOULDER, HEADLE | 4 |
| 9 | PFFZZ | 75160 | T35537 | PLATE, TOE | 2 |
| 10 | PAFZZ | 75160 | 19H1936 | SCREW, CAP, HEXAGON H..... | 4 |
| 11 | PAFZZ | 96906 | MS35338-46 | WASHER, LOCK..... | 4 |
| 12 | PFFZZ | 75160 | U43434 | BUSHING, SLEEVE INNER..... | 4 |
| 13 | PFFZZ | 75160 | U43490 | PIN, STRAIGHT, HEADLE..... | 2 |
| 14 | PFFZZ | 75160 | 11H221 | PIN, COTTER | 4 |
| 15 | PFFZZ | 96906 | MS51943-39 | NUT, SELF-LOCKING, HE | 2 |
| 16 | PFFZZ | 75160 | T34559 | PIN, STRAIGHT, HEADLE..... | 2 |
| 17 | PFFZZ | 75160 | 19H1945 | SCREW, CAP, HEXAGON H..... | 2 |
| 18 | PFFZZ | 96906 | MS17830-6C | NUT, SELF-LOCKING, HE | 2 |
| 19 | PFFZZ | 75160 | T33715 | PIN, STRAIGHT, HEADLE..... | 2 |
| 20 | PFFZZ | 75160 | 19H1912 | SCREW, CAP, HEXAGON H..... | 2 |
| 21 | PFFZZ | 75160 | U16068 | RING, RETAINING..... | 4 |
| 22 | PFFZZ | 75160 | T40639 | PIN, GROOVED, HEADLES | 2 |

END OF FIGURE

225-1

2
3 AND 4

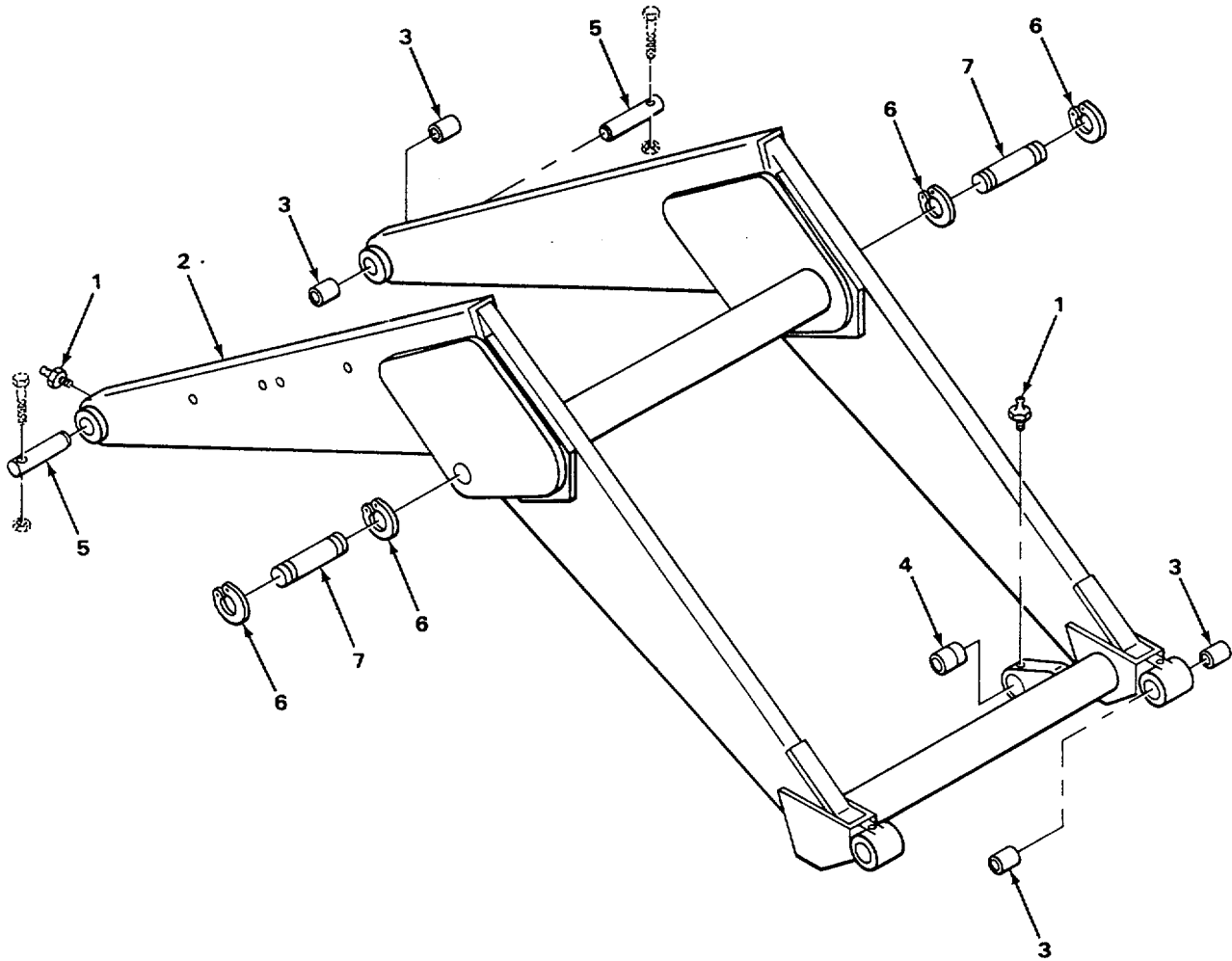

TA506590

FIGURE 226. LOADER.

SECTION II

TM 5-2420-222-34P

| (1) ITEM NO | (2) SMR CODE | (3) CAGEC | (4) PART NUMBER | (5) DESCRIPTION AND USABLE ON CODES (UOC) | (6) QTY |
|----------------|-----------------|--------------|--------------------|--|------------|
|----------------|-----------------|--------------|--------------------|--|------------|

GROUP 7437 LOADER BUCKET ASSEMBLY OR FORKLIFT

FIG. 226 LOADER

| | | | | | |
|---|-------|-------|---------|--|---|
| 1 | PFOZZ | 75160 | JD7798 | FITTING, LUBRICATIO STRAIGHT | 4 |
| 2 | PFFFF | 75160 | AT39235 | ARMS, LIFT..... | 1 |
| 3 | PFFZZ | 75160 | U41604 | •BUSHING, SLEEVE..... | 8 |
| 4 | PFFZZ | 75160 | U10616 | •BUSHING, SLEEVE..... | 2 |
| 5 | PFFZZ | 75160 | T31905 | PIN, STRAIGHT, HEADLE FRONT MOUNTING | 2 |
| 6 | PFOZZ | 75160 | U16068 | RING, RETAINING..... | 4 |
| 7 | PFOZZ | 75160 | T40635 | PIN, GROOVED, HEADLES | 2 |

END OF FIGURE

226-1

1
2 THRU 5

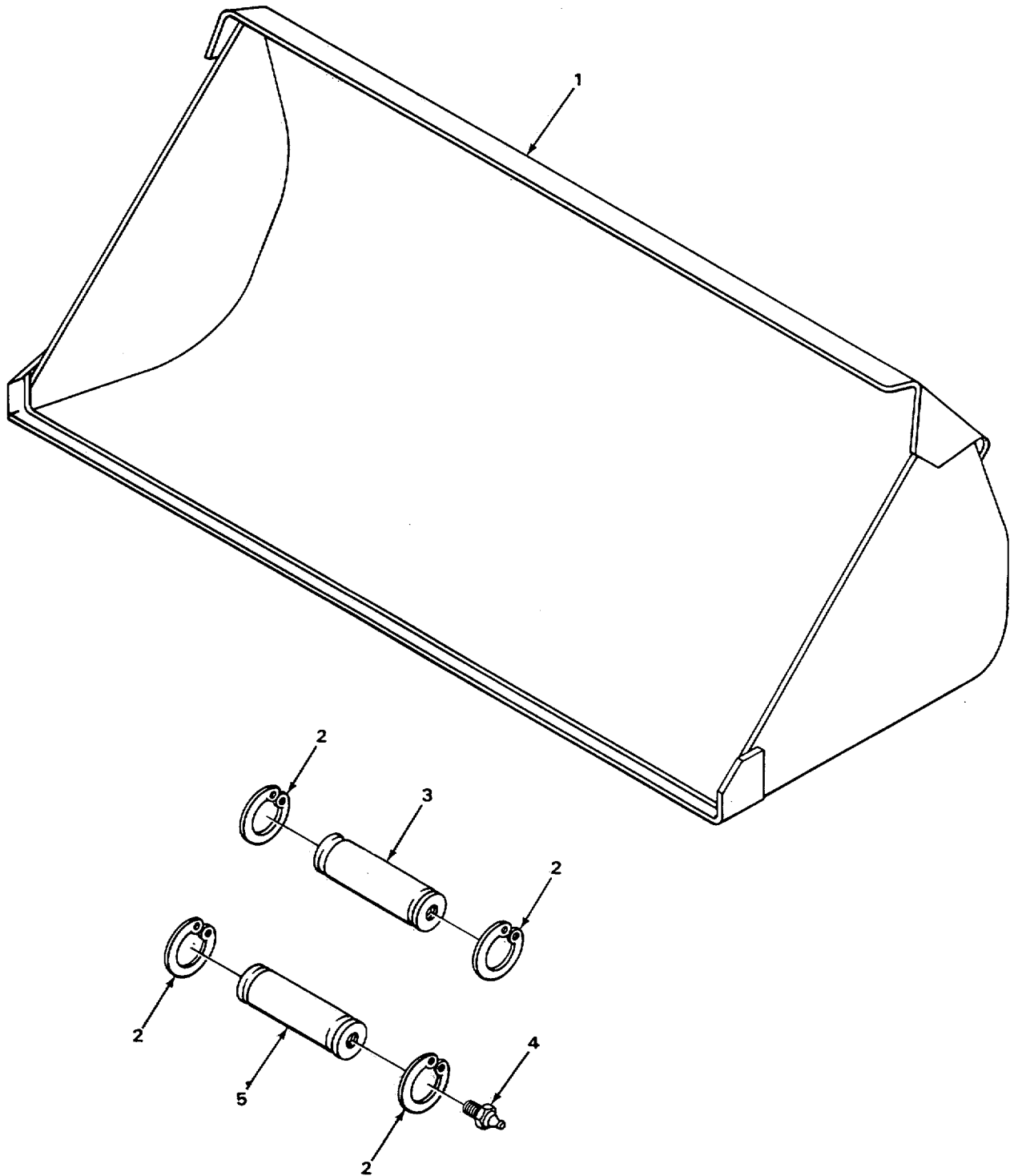

TA506591

FIGURE 227. BUCKET.

SECTION II

TM 5-2420-222-34P

| (1) | (2) | (3) | (4) | (5) | (6) |
|---------|----------|-------|-------------|---------------------------------------|-----|
| ITEM NO | SMR CODE | CAGEC | PART NUMBER | DESCRIPTION AND USABLE ON CODES (UOC) | QTY |

GROUP 7437 LOADER BUCKET ASSEMBLY OR FORKLIFT

FIG. 227 BUCKET

| | | | | | |
|---|-------|-------|--------|---|---|
| 1 | PFOZZ | 66545 | 125GP | BUCKET, SCOOP TYPE L | 1 |
| * | 2 | PFOZZ | 75160 | •RING, RETAINING | 8 |
| 3 | PFOZZ | 75160 | T40638 | •PIN BUCKET TO TILT LINK | 2 |
| 4 | PFOZZ | 57733 | 1644 | •FITTING, LUBRICATION STRAIGHT | 2 |
| 5 | PFOZZ | 75160 | T40637 | •PIN, GROOVED, HEADLES BUCKET TO LIFT ARM | 2 |

END OF FIGURE

227-1

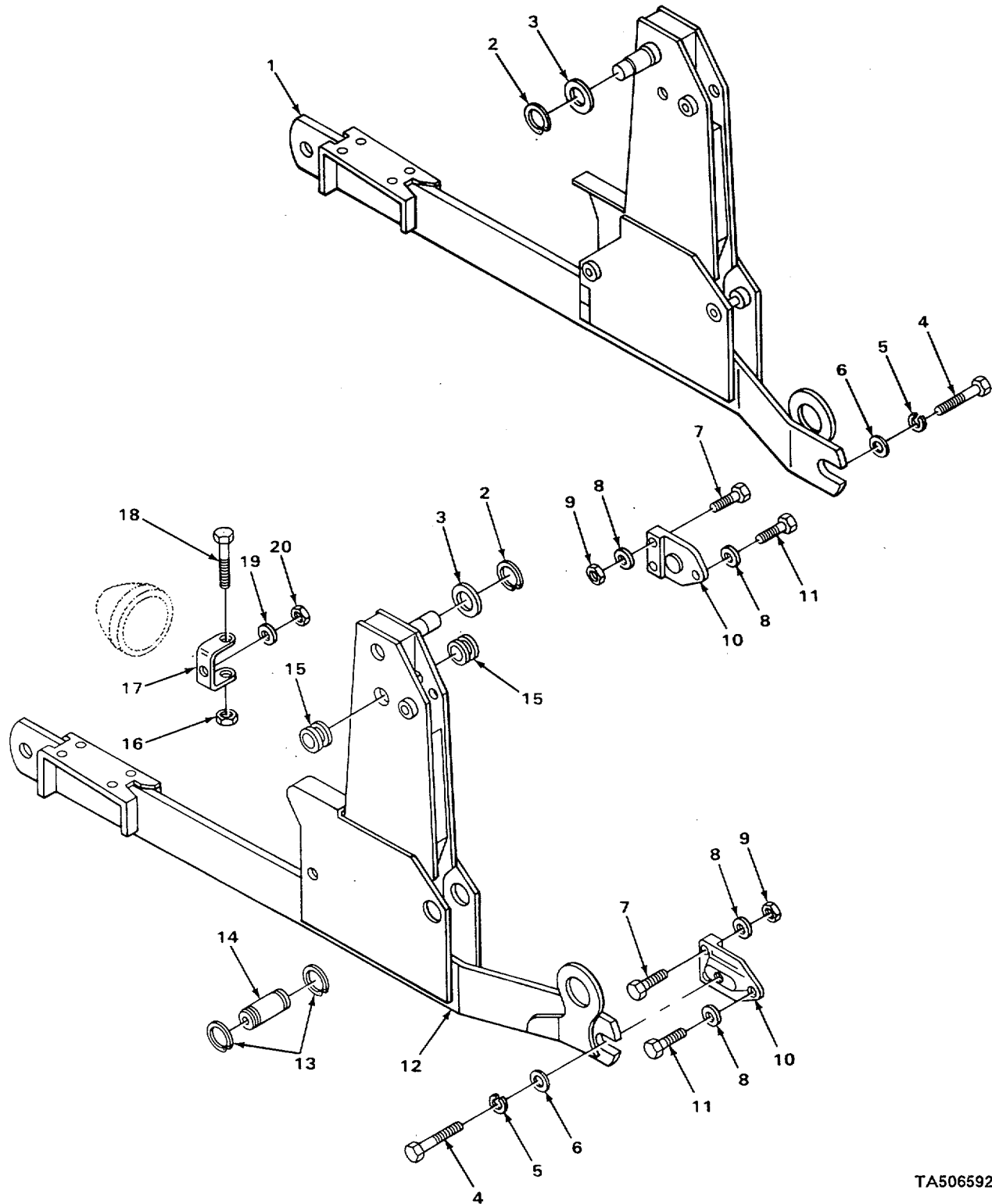

TA506592

FIGURE 228. LOADER SIDE FRAMES.

SECTION II

TM 5-2420-222-34P

| (1) | (2) | (3) | (4) | (5) | (6) |
|------|------|-------|--------|---------------------------------------|-----|
| ITEM | SMR | | PART | | |
| NO | CODE | CAGEC | NUMBER | DESCRIPTION AND USABLE ON CODES (UOC) | QTY |

GROUP 7437 LOADER BUCKET ASSEMBLY OR
FORKLIFT

FIG. 228 LOADER SIDE FRAMES

| | | | | | | |
|----|-------|-------|-------------|---|-----------------------------|---|
| 1 | XDFZZ | 75160 | AT73789 | FRAME, STRUCTURAL, VE LH | 1 | |
| 2 | PFFZZ | 75160 | U10457 | RING, RETAININNG | 2 | |
| 3 | PFFZZ | 75160 | 24H1571 | SPACER, RING..... | 2 | |
| 4 | PFFZZ | 75160 | 19H1756 | SCREW, CAP, HEXAGON H..... | 2 | |
| 5 | PFFZZ | 96906 | MS35338-50 | WASHER, LOCK..... | 2 | |
| 6 | PFFZZ | 75160 | U12948 | WASHER, FLAT FRONT MOUNT | 2 | |
| 7 | PFFZZ | 96906 | M590727-172 | SCREW, CAP, HEXAGON H..... | 4 | |
| * | 8 | PFFZZ | 75755 | 24M7241 | WASHER, FLAT..... | 4 |
| * | 9 | PAFZZ | 96906 | MS51967-20 | NUT, PLAIN, HEXAGON | 4 |
| 10 | PFFZZ | 75160 | U40559 | MOUNTING, SIDE RAIL SIDE RAIL..... | 2 | |
| 11 | PFFZZ | 75160 | 19142994 | SCREW, CAP, HEXAGON H HIGH-STRENGTH | 2 | |
| 12 | PFFZZ | 75160 | AT32897 | FRAME, LOADER RIGHT..... | 1 | |
| * | 12 | PFFZZ | 75160 | CJT24970H | FRAME, SECTION, STRUC | 1 |
| 13 | PFOZZ | 75160 | U16068 | RING, RETAINING..... | 4 | |
| 14 | PFOZZ | 75160 | T40636 | PIN, GROOVED, HEADLES..... | 2 | |
| 15 | PFFZZ | 75160 | R27583 | GROMMET, NONMETALLIC..... | 4 | |
| 16 | PFOZZ | 96906 | M517830-6C | NUT, SELF-LOCKING, HE | 2 | |
| 17 | PFFZZ | 75160 | T35138 | BRACKET, LIGHT..... | 2 | |
| 18 | PFOZZ | 96906 | MS90727-74 | SCREW, CAP, HEXAGON | 2 | |
| * | 19 | PFFZZ | 75160 | 24H1272 | WASHER, FLAT..... | 2 |
| 20 | PFFZZ | 75160 | 14H809 | NUT, PLAIN, HEXAGON | 2 | |

END OF FIGURE

228-1

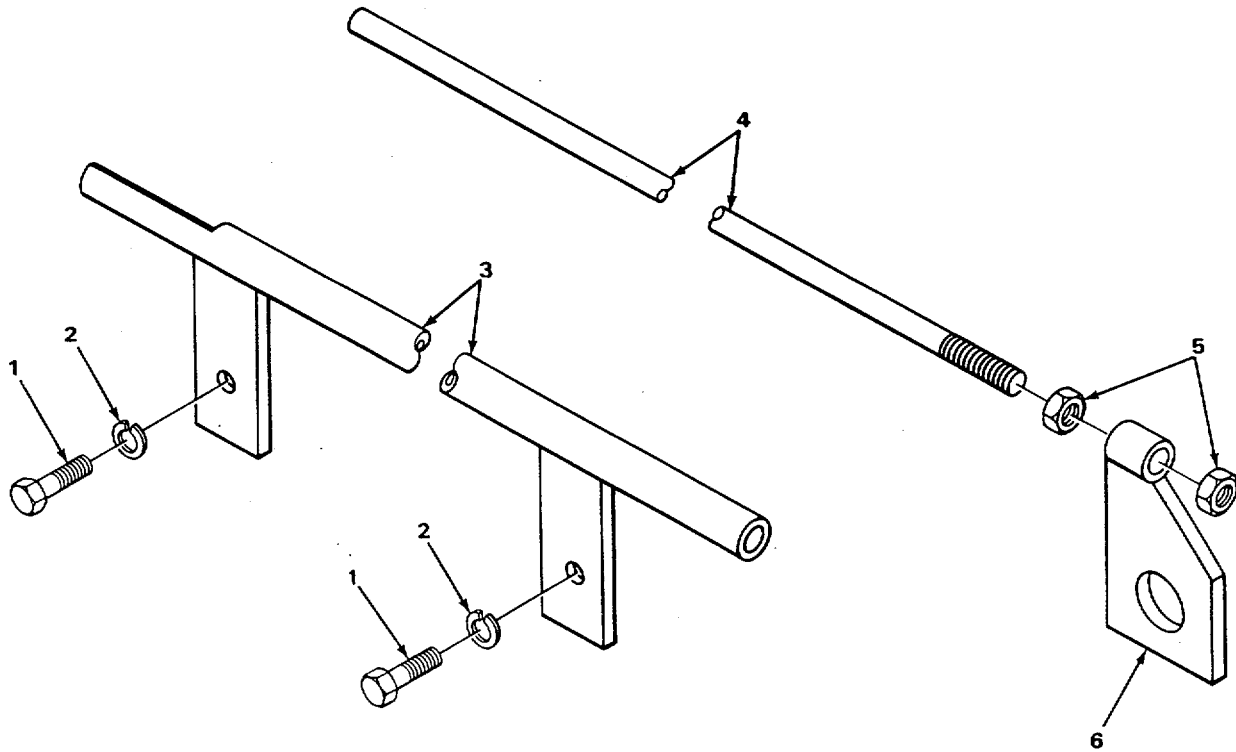

FIGURE 229. BUCKET LEVEL INDICATOR.

SECTION II

TM 5-2420-222-34P

| (1) ITEM NO | (2) SMR CODE | (3) CAGEC | (4) PART NUMBER | (5) DESCRIPTION AND USABLE ON CODES (UOC) | (6) QTY |
|----------------|-----------------|--------------|--------------------|--|------------|
|----------------|-----------------|--------------|--------------------|--|------------|

GROUP 7437 LOADER BUCKET ASSEMBLY OR FORKLIFT

FIG. 229 BUCKET LEVEL INDICATOR

| | | | | | |
|---|-------|-------|------------|--|---|
| 1 | PAOZZ | 75160 | 19H2284 | SCREW, CAP, HEXAGON H..... | 4 |
| 2 | PAOZZ | 96906 | MS35338-46 | WASHER, LOCK..... | 4 |
| 3 | PFOZZ | 75160 | AT35472 | LEVEL, INDICATOR | 2 |
| 4 | PFOZZ | 75160 | U44449 | ROD, THREADED END BUCKET INDICATOR | 2 |
| 5 | PFOZZ | 75160 | 14H813 | NUT, PLAIN, HEXAGON | 4 |
| 6 | PFOZZ | 75160 | AT32956 | LEVER, REMOTE CONTRO | 2 |

END OF FIGURE

229-1

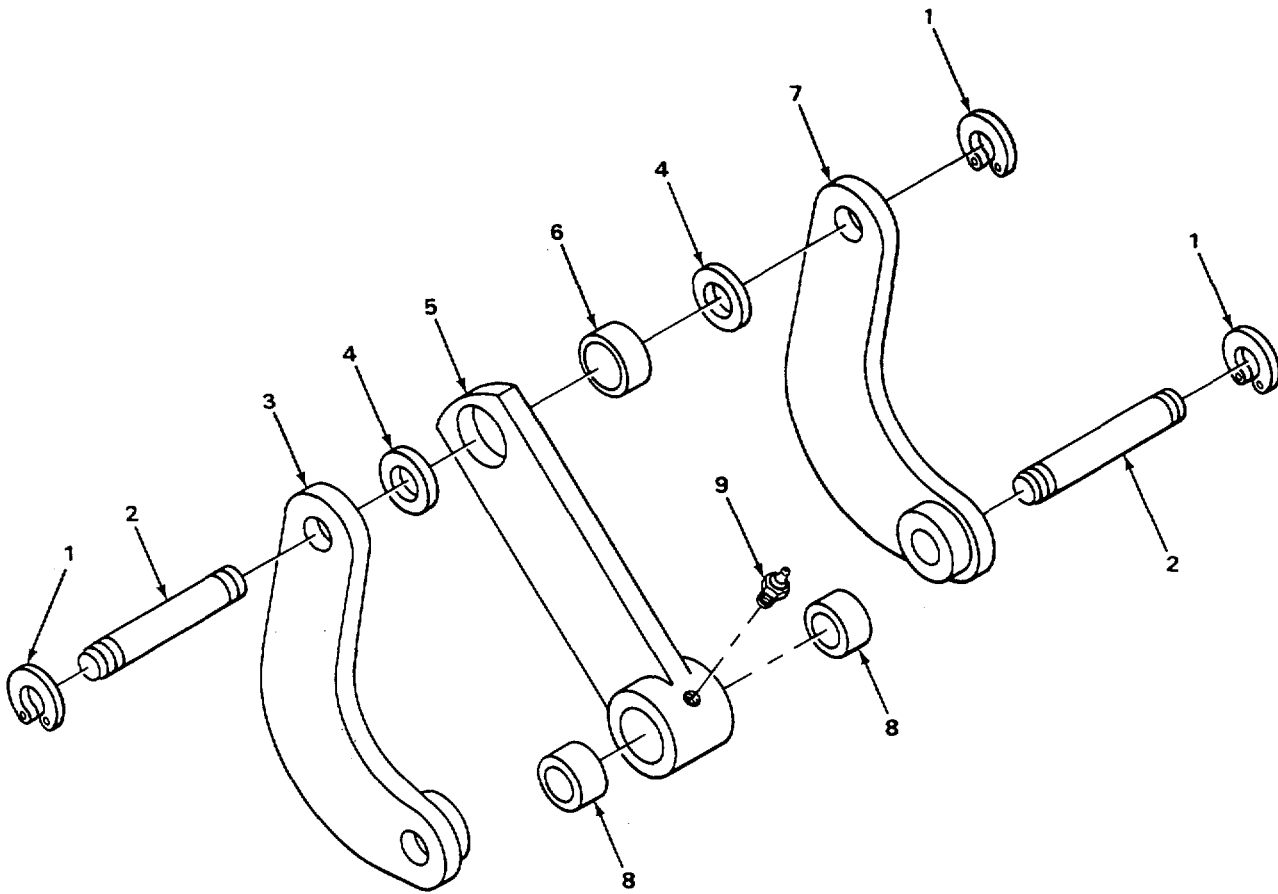

TA506594

FIGURE 230. LOADER BUCKET LINKAGE.

SECTION II

TM 5-2420-222-34PC01

| (1) ITEM NO | (2) SMR CODE | (3) CAGEC | (4) PART NUMBER | (5) DESCRIPTION AND USABLE ON CODES (UOC) | (6) QTY |
|----------------|-----------------|--------------|--------------------|--|------------|
|----------------|-----------------|--------------|--------------------|--|------------|

GROUP 7437 LOADER BUCKET ASSEMBLY OR FORKLIFT

FIG. 230 LOADER BUCKET LINKAGE

| | | | | | |
|-----|-------|-------|---------|--|---|
| * 1 | PFOZZ | 75160 | U16068 | RING, RETAINING..... | 8 |
| 2 | PFOZZ | 75160 | T38678 | PIN, STRAIGHT, HEADLE..... | 4 |
| 3 | PFOZZ | 75160 | AT37498 | CONNECTING LINK.RIG OUTER, HAND..... | 2 |
| | | | | INNER, LH..... | |
| 4 | PFOZZ | 75160 | 24H1542 | WASHER, FLAT..... | 2 |
| 5 | PFOZZ | 75160 | AT32895 | CONNECTING LINK | 2 |
| 6 | PFOZZ | 75160 | U11121 | BUSHING, SLEEVE BUCKET LINK | 2 |
| 7 | PFOZZ | 75160 | AT37499 | CONNECTING LINK.RIG INNER, RH AND..... | 2 |
| 8 | PFOZZ | 75160 | T34259 | BUSHING, SLEEVE BUCKET LINK | 4 |
| 9 | PFOZZ | 75160 | JD7798 | FITTING, LUBRICATION STRAIGHT | 2 |

END OF FIGURE

230-1

SECTION II

TM 5-2420-222-34PC01

| (1) ITEM NO | (2) SMR CODE | (3) CAGEC | (4) PART NUMBER | (5) DESCRIPTION AND USABLE ON CODES (UOC) | (6) QTY |
|----------------|-----------------|--------------|--------------------|--|------------|
|----------------|-----------------|--------------|--------------------|--|------------|

GROUP 94 REPAIR KITS

GROUP 9401 REPAIR KITS

FIG. KITS

| | | | | | |
|-------|-------|----------|----------|--|---|
| PFFZZ | 74684 | AA904 | | PARTS KIT, IMPACTOR..... | 1 |
| | | | | BEARING SPACER (1) 235-20 | |
| | | | | NEEDLE BEARING (2) 235-17 | |
| | | | | PACKING, PREFORMED (3) 235-13 | |
| | | | | PACKING, PREFORMED (1) 235-18 | |
| | | | | PACKING, PREFORMED (1) 235-28 | |
| | | | | RETAINING RING..... (1) 235-15 | |
| | | | | SCREW, CAP, SOCKET HE..... (6) 235-19 | |
| | | | | SEAL BACK-UP RING (1) 235-16 | |
| XDHZZ | 75160 | AR100426 | | GASKET..... | 1 |
| | | | | GASKET..... (1)3-5 | |
| | | | | GASKET..... (1)34-5 | |
| | | | | GASKET..... (4) 20-2 | |
| | | | | GASKET..... (1)13-4 | |
| | | | | PACKING, PREFORMED (1)13-1 | |
| | | | | WASHER (1)24-13 | |
| | | | | WASHER (1)24-14 | |
| * | PAHZZ | 75160 | AR105355 | PARTS KIT, LINEAR AC USE ON SERIAL | 1 |
| | | | | NUMBERS 235786 THRU 235999 | |
| | | | | PACKING, PREFORMED (1) 210-11 | |
| | | | | PACKING, PREFORMED (1) 210-13 | |
| * | | | | PACKING, PREFDRMED (1) 210-13 | |
| * | | | | PACKING, PREFORMED (1) 213-21 | |
| | | | | PACKING, PREFORMED (1) 213-30 | |
| | | | | RETAINEREPACKING..... (1) 210-14 | |
| | | | | RING, WEAR (1) 210-9 | |
| | | | | RING, WEAR (1) 210-17 | |
| * | | | | RING, WEAR (1) 213-19 | |
| * | | | | RING*WEAR (1) 213-26 | |
| | | | | SEAL, WIPER (1) 210-19 | |
| * | | | | SEAL, WIPER (1) 213-24 | |
| | | | | V-PACKING..... (1) 210-10 | |
| | | | | V-PACKING..... (1) 210-16 | |
| * | | | | V-PACKING..... (1) 213-20 | |
| * | | | | V-PACKING..... (1) 213-27 | |
| | | | | WASHER, BACK-UP (1) 210-14 | |
| | | | | WASHER, BACKUP (1) 213-29 | |
| * | PFHZZ | 06021 | AR105429 | PARTS KIT, CYLINDER..... | 1 |
| | | | | PACKING, PREFORMED (1) 215-9 | |
| | | | | PACKING, PREFORMED (1) 215-15 | |
| * | | | | RING, WEAR (1) 215-6 | |
| * | | | | RING, WEARING (1) 215-13 | |
| * | | | | SEAL, PLAIN ENCASED (1) 215-18 | |
| * | | | | V-PACKING..... (1) 215-8 | |
| * | | | | V-PACKING..... (1) 215-12 | |
| * | | | | WASHERVBACKUP (1) 215-16 | |

KIT-1

SECTION II

TM 5-2420-222-34PC01

| (1) ITEM NO | (2) SMR CODE | (3) CAGEC | (4) PART NUMBER | (5) DESCRIPTION AND USABLE ON CODES (UOC) | (6) QTY |
|----------------|-----------------|--------------|-----------------------------|--|------------|
| PAFZZ | 75160 | AR54929 | PARTS KIT, HYDRAULIC | BRAKE VALVE | |
| | | | PACKING, PREFORMED | (2) 119-2 | |
| | | | PACKING, PREFORMED | (2) 119-6 | |
| | | | PACKING, PREFORMED | (2) 119-11 | |
| | | | PACKING, PREFORMED | (2) 119-15 | |
| | | | SEAL, OIL | (2) 119-12 | |
| XDHZZ | 75160 | AR65071 | KIT, O-RING CYLINDER | | 4 |
| | | | PACKING | (4)2-19 | |
| PFFZZ | 75160 | AR67670 | PARTS KIT, ENGINE 01 PICKUP | | 1 |
| | | | OIL PUMP ASSEMBLY, E | (1)17-2 | |
| | | | PACKING, PREFORMED | (1)17-8 | |
| | | | PACKING, PREFORMED | (1)17-6 | |
| | | | SCREW, CAP, HEXAGON H | (2)17-3 | |
| PAFZZ | 75160 | AR67720 | PARTS KIT, HYDRAULIC | | 1 |
| | | | GASKET | (1) 167-39 | |
| | | | PACKING | (2) 167-28 | |
| | | | PACKING, PREFORMED | (8) 164-4 | |
| | | | PACKING, PREFORMED | (1) 164-6 | |
| | | | PACKING, PREFORMED | (2) 164-8 | |
| | | | PACKING, DISCHARGE | (1) 164-22 | |
| | | | PACKING, PREFORMED | (1) 164-29 | |
| | | | PACKING, PREFORMED | (1) 164-29 | |
| | | | PACKING, PREFORMED | (1) 164-31 | |
| | | | PACKING, QUAD RING | (1) 164-33 | |
| | | | PACKING, PREFORMED | (1) 167-4 | |
| | | | PACKING, PREFORMED | (1) 167-7 | |
| | | | PACKING, PREFORMED | (1) 167-10 | |
| | | | PACKING, PREFORMED | (2) 167-13 | |
| | | | PACKING, PREFORMED | (2) 167-15 | |
| | | | PACKING, PREFORMED | (1) 167-20 | |
| | | | PACKING, PREFORMED | (2) 167-24 | |
| | | | PACKING, PREFORMED | C1) 167-31 | |
| | | | PACKING, PREFORMED | (1) 167-40 | |
| | | | PARTS KIT, HYDRAULIC | (8) 164-12 | |
| | | | RING, BACK-UP | (1) 164-34 | |
| | | | SEAL | (1) 164-35 | |
| | | | SHEATH | (8) 164-15 | |
| PFHZZ | 75160 | AR78041 | PARTS KIT, DIESEL EN | | 1 |
| | | | CYLINDER SLEEVE | (4)2-18 | |
| | | | KIT PACKING CYL | (8)2-20 | |
| | | | PACKING | (4)2-19 | |
| * | | | PINVPISTON | (4)8-4 | |
| * | | | PISTON, INTERNAL COM | (4)8-3 | |
| | | | RING SET, PISTON | (4)8-1 | |
| * | | | RING, RETAINING | (8)8-2 | |
| PFFZZ | 75160 | AR90736 | PARTS KIT, LINEAR AC | USE ON SERIAL | 1 |
| | | | NUMBERS 319995 THRU 342573 | | |
| | | | PACKIN'G, PREFORMED | (1) 132-15 | |
| | | | PACKING, PREFORMED | (1) 132-9 | |
| | | | PACKING, PREFORMED | (1) 132-18 | |
| | | | RETAINER, PACKING | (1) 132-16 | |
| | | | RING, WIPER | (1) 132-13 | |

SECTION II

TM 5-2420-222-34PC01

| (1) ITEM NO | (2) SMR CODE | (3) CAGEC | (4) PART NUMBER | (5) DESCRIPTION AND USABLE ON CODES (UOC) | (6) QTY |
|----------------|-----------------|--------------|--------------------|--|------------|
| * | PFHZZ | 75160 | AR96502 | SEAL, PISTON..... (1) 132-10 SEAL, PLAIN ENCASED (1) 132-19 SPACER, RING..... (2) 132-12 PARTS KIT, LINEAR AC..... PACKING, PREFORMED (1) 208-9 PACKING, ROD (1) 208-12 PACKING, PREFORMED (1) 208-15 RING, BEARING (1) 208-6 RING, WEAR (1) 208-13 SEAL (1) 208-18 V-PACKING..... (1) 208-8 WASHER, BACK-UP (1) 208-16 | 1 |
| * | PFHZZ | 75160 | AR96527 | PARTS KIT, LINEAR AC USE ON SERIAL NUMBERS 235786 THRU 235999 PACKING, PREFORMED (1) 211-13 PACKING, PREFORMED (1) 211-14 PACKING, ROD (1) 211-17 RING, WEAR (1) 211-12 RING, WEAR (1) 211-18 SEAL (1) 211-21 WASHER, BACK-UP (2) 211-3 | 1 |
| | PFHZZ | 75160 | AR97191 | GASKET SET..... GASKET..... (1)7-6 GASKET..... (1)12-1 GASKET..... (1)12-6 GASKET..... (1)13-4 PACKING (4)2-19 PACKING, PREFORMED (1)13-1 | 1 |
| * | PAHZZ | 75160 | AT 36836 | PARTS KIT, LINEAR ACC PACKING ASSEMBLY..... (1) 214-7 PACKING, PREFORMED (1) 214-8 PACKING, ROD (1) 214-11 PACKING, PREFORMED (1) 214-14 PACKING.PREFORMED (1) 214-15 RING, PISTON..... (1) 214-5 RING, WEAR (1) 214-12 SEAL, WIPER (1) 214-17 | 1 |
| PFFZZ | 75160 | AT29941 | | PACKING, PREFORMED PART OF KIT P/N AT29942..... PACKING, PREFORMED (2) 179-2 PACKING, PREFORMED (1) 179-8 PACKING, PREFORMED (1) 179-10 PACKING, PREFORMED (1)179-13 PACKING, PREFORMED (2) 179-16 PACKING, PREFORMED (1) 180-2 WASHER, BACKUP..... (2) 179-3 | 1 |
| PFFZZ | 75160 | AT29941 | | PACKING, PREFORMED PART OF KIT P/N AT29942..... PACKING, PREFORMED (2) 181-2 PACKING, PREFORMED (1) 181-5 PACKING, PREFDRMED (1) 181-10 PACKING, PREFORMED (1)181-12 | 1 |

KIT-3

SECTION II

TM 5-2420-222-34P

| (1) ITEM | (2) SMR | (3) | (4) PART | (5) | (6) |
|-------------|------------|-------|-------------|---|------------|
| | | | | PACKING, PREFORMED | (1) 181-15 |
| | | | | PACKING, PREFORMED | (2) 181-18 |
| | | | | PACKING, PREFORMED | (1) 181-30 |
| | | | | WASHER, BACKUP | (2) 181-3 |
| PFFZZ | 75160 | | AT29942 | PARTS KIT, SEAL REPL REPAIR | 1 |
| | | | | PACKING ASSORTMENT, | (1)KITS- |
| | | | | PACKING, PREFORMED | (1)KITS- |
| | | | | PACKING, PREFORMED | (1)KITS- |
| PAFZZ | 75160 | | AT29943 | PACKING ASSORTMENT, PART OF KIT P/N | 1 |
| | | | | AT29942 | |
| | | | | PACKING, PREFORMED | (3) 175-5 |
| | | | | PACKING, PREFORMED | (6) 178-6 |
| PFF7Z | 75160 | | AT53249 | SHIM SET | 1 |
| | | | | PLATE | (1) 114-12 |
| | | | | SHIM | (V) 114-6 |
| | | | | SHIM | (V) 114-6 |
| | | | | SPACER | (1) 114-5 |
| PAFZZ | 75160 | | AU 12404 | PARTS KIT, LINEAR DI | 1 |
| | | | | PACKING, PREFORMED | (1) 176-2 |
| | | | | PACKING, PREFORMED | (1) 174-14 |
| | | | | PACKING, PREFORMED | (2) 174-16 |
| | | | | PACKING, PREFORMED | (2) 175-14 |
| | | | | WASHER, BACKUP | (2) 174-15 |
| | | | | WASHER, BACKUP | (2) 175-13 |
| PAFZZ | 75160 | | AU 42191 | PARTS KIT, LINEAR DI | 1 |
| | | | | PACKING, PREFORMED | (1) 173-8 |
| | | | | PACKING, PREFORMED | (2) 173-10 |
| | | | | PACKING, PREFORMED | (1) 173-15 |
| | | | | PACKING, PREFORMED | (1) 174-8 |
| | | | | PACKING, PREFORMED | (2) 174-10 |
| | | | | PACKING, PREFORMED | (1) 174-23 |
| | | | | PACKING, PREFORMED | (1) 175-8 |
| | | | | PACKING, PREFORMED | (2) 175-10 |
| | | | | PACKING, PREFORMED | (1) 175-26 |
| PAFZZ | 75160 | | AU40972 | PACKING ASSORTMENT | 1 |
| | | | | PACKING, PREFORMED | (2) 173-16 |
| | | | | PACKING, PREFORMED | (1) 173-17 |
| | | | | PACKING, PREFORMED | (2) 174-21 |
| | | | | PACKING, PREFORMED | (1) 174-22 |
| | | | | PACKING, PREFORMED | (2) 175-20 |
| | | | | PACKING, PREFORMED | (1) 175-21 |
| * | PFHZZ | 75160 | RE18757 | PARTS KIT, LINEAR AC USE ON SERIAL | 1 |
| | | | | NUMBERS 319995 THRU 342573 | |
| | | | | PACKING ASSEMBLY | (1) 212-15 |
| * | | | | PACKING, PREFORMED | (2) 212-2 |
| * | | | | PACKING, PREFORMED | (1) 212-8 |
| * | | | | PACKING, PREFORMED | (1) 212-16 |
| * | | | | PACKING, PREFORMED | (1) 212-22 |
| * | | | | PACKING, PREFORMED | (1) 212-23 |
| * | | | | RING, PISTON | (1) 212-13 |
| * | | | | RING, WEAR | (1) 212-24 |
| * | | | | SEAL, WIPER | (1) 212-26 |

SECTION II

TM 5-2420-222-34PC01

| (1) ITEM NO | (2) SMR CODE | (3) CAGEC | (4) PART NUMBER | (5) DESCRIPTION AND USABLE ON CODES (UOC) | (6) QTY |
|----------------|-----------------|--------------|--------------------|--|------------|
| * | PFFZZ | 75160 | RE19219 | V-PACKING (1) 212-21 PARTS KIT, SEAL REPL USE ON SERIAL NUMBERS 235786 THRU 235999 LEATHER, BACK-UP (1) 131-14 PACKING, PREFORMED (1) 131-9 PACKING, PREFORMED (1) 131-13 RING, WEAR (1) 131-12 SEAL, PISTON..... (1) 131-10 SEAL, ROD (1) 131-16 SEAL, WIPER (1) 131-17 | 1 |
| * | PFHZZ | 75160 | RE38857 | GASKET SET..... DISK, SOLID, PLAIN..... (1)16-2 GASKET..... (1)3-5 GASKET..... (1)7-6 GASKET..... (1)12-1 GASKET..... (1)12-6 GASKET..... (1)4-1 GASKET..... (1)12-11 GASKET..... (1)47-9 GASKET..... (1)49-1 GASKET..... (1)16-8 GASKET..... (1)19-1 GASKET..... (1)34-5 GASKET..... (4)20-2 GASKET..... (1)13-4 GASKET..... (1)33-2 GASKET, THERMO (1)47-5 PACKING (4)2-19 PACKING, PREFORMED (1)13-1 PACKING, PREFORMED (1)17-8 PACKING, PREFORMED (1) 104-19 PACKING, PREFORMED (2) 167-15 WASHER (1)24-13 WASHER (1)24-14 WASHER, SPRING TENS (1)19-9 | 1 |
| * | PFFZZ | 99984 | S14-09944 | SEAL KIT..... GASKET..... (1) 241-9 GASKET..... (1) 241-13 GASKET..... (1) 241-14 GASKET..... (1) 241-20 | 1 |
| * | PAFZZ | 84760 | 22146 | PARTS KIT, METERING,..... ARM ASSEMBLY, SHUT-D (1)36-12 BUSHING, NONMETALLIC (1)36-10 LEAD, ELECTRICAL..... (1)36-3 NUT LOCK (2)36-1 NUT, PLAIN, HEXAGON (2)36-5 PACKING (1)27-19 SOLENOID, ELECT (1)36-9 SPRING, HELICAL, CDMP(..... (2)36-6 SPRING, HELICAL, COMP(..... (1)36-11 TUBE, COVER INSULATO(..... (2)36-8 | 1 |

KITS-5

SECTION II

TM 5-2420-222-34PC01

| (1) ITEM NO | (2) SMR CODE | (3) CAGEC | (4) PART NUMBER | (5) DESCRIPTION AND USABLE ON CODES (UOC) | (6) QTY |
|----------------|-----------------|--------------|--------------------|--|------------|
| | | | | WASHER, FLAT..... | (3)36-2 |
| | | | | WASHER, FLAT..... | (1)36-4 |
| | | | | WASHER, LOCK..... | (2)36-7 |
| * | PADZZ | 84760 | 24371 | GASKET..... | 1 |
| | | | | GASKET..... | (1) 27-14 |
| * | | | | GASKET..... | (2) 31-5 |
| | | | | O-RING..... | (1) 29-19 |
| | | | | PACKING..... | (1) 27-8 |
| | | | | PACKING..... | (1) 28-2 |
| | | | | PACKING..... | (1) 29-21 |
| | | | | PACKING..... | (1) 29-10 |
| | | | | PACKING..... | (1) 30-24 |
| | | | | PACKING..... | (2) 30-5 |
| | | | | PACKING..... | (2) 30-8 |
| | | | | PACKING..... | (1) 30-1b |
| | | | | PACKING..... | (1) 31-7 |
| | | | | PACKING..... | (1) 27-19 |
| | | | | PACKING, FILTER ELEM..... | (1) 29-9 |
| | | | | PACKING, PREFORMED..... | (2) 38-22 |
| | | | | PACKING, PREFORMED..... | (2) 38-22 |
| | | | | PACKING, PREFORMED..... | (2) 32-3 |
| | | | | PACKING, PREFORMED..... | (1) 29-7 |
| | | | | PLATE, BACKING, GOVER..... | (1) 38-15 |
| | | | | RING, POWER PISTON..... | (1) 30-3 |
| | | | | SEAL..... | (1) 27-18 |
| | | | | SEAL, REGULATING..... | (1) 29-13 |
| | | | | SHIM..... | (2) 32-2 |
| | | | | TUBE, COVER INSULATO..... | (2) 36-8 |
| * | | | | WASHER SPECIAL..... | (8) 28-8 |
| | | | | WIRE, SEALING..... | (4) 27-1 |

END OF FIGURE

KITS-6

SECTION II

TM 5-2420-222-34PC01

| (1) ITEM NO | (2) SMR CODE | (3) CAGEC | (4) PART NUMBER | (5) DESCRIPTION AND USABLE ON CODES (UOC) | (6) QTY |
|----------------|-----------------|--------------|--------------------|--|------------|
|----------------|-----------------|--------------|--------------------|--|------------|

GROUP 95 GENERAL USE STANDARDIZED PARTS

GROUP 9501 BULK MATERIEL

FIG. BULK

| | | | | | |
|------|-------|-------|---------|---------------------------|---|
| * 1 | PAOZZ | 75160 | R68281 | HOSE ASSEMBLY, METAL..... | V |
| * 2 | XDOZZ | 75160 | T35690 | HOSE, NONMETALLIC | V |
| * 3 | PFOZZ | 75160 | T61939 | HOSE, NONMETALLIC | V |
| * 4 | PFOZZ | 75160 | U11186 | HOSE, NONMETALLIC | V |
| * 5 | PFOZZ | 75160 | R58921 | HOSE, NONMETALLIC | V |
| * 6 | PFOZZ | 75160 | R57300 | HOSE, NONMETALLIC | V |
| * 7 | PFOZZ | 15160 | AT32064 | HOSE, PREFORMED | V |
| * 8 | PFOZZ | 75160 | R35416 | STRIP, PACKING..... | V |
| * 9 | PFOZZ | 75160 | T34589 | TUBE..... | V |
| * 10 | PFOZZ | 75160 | R32007 | WIRE | V |
| * 11 | PFOZZ | 75160 | R32008 | WIRE, ELECTRICAL..... | V |

END OF FIGURE

BULK-1

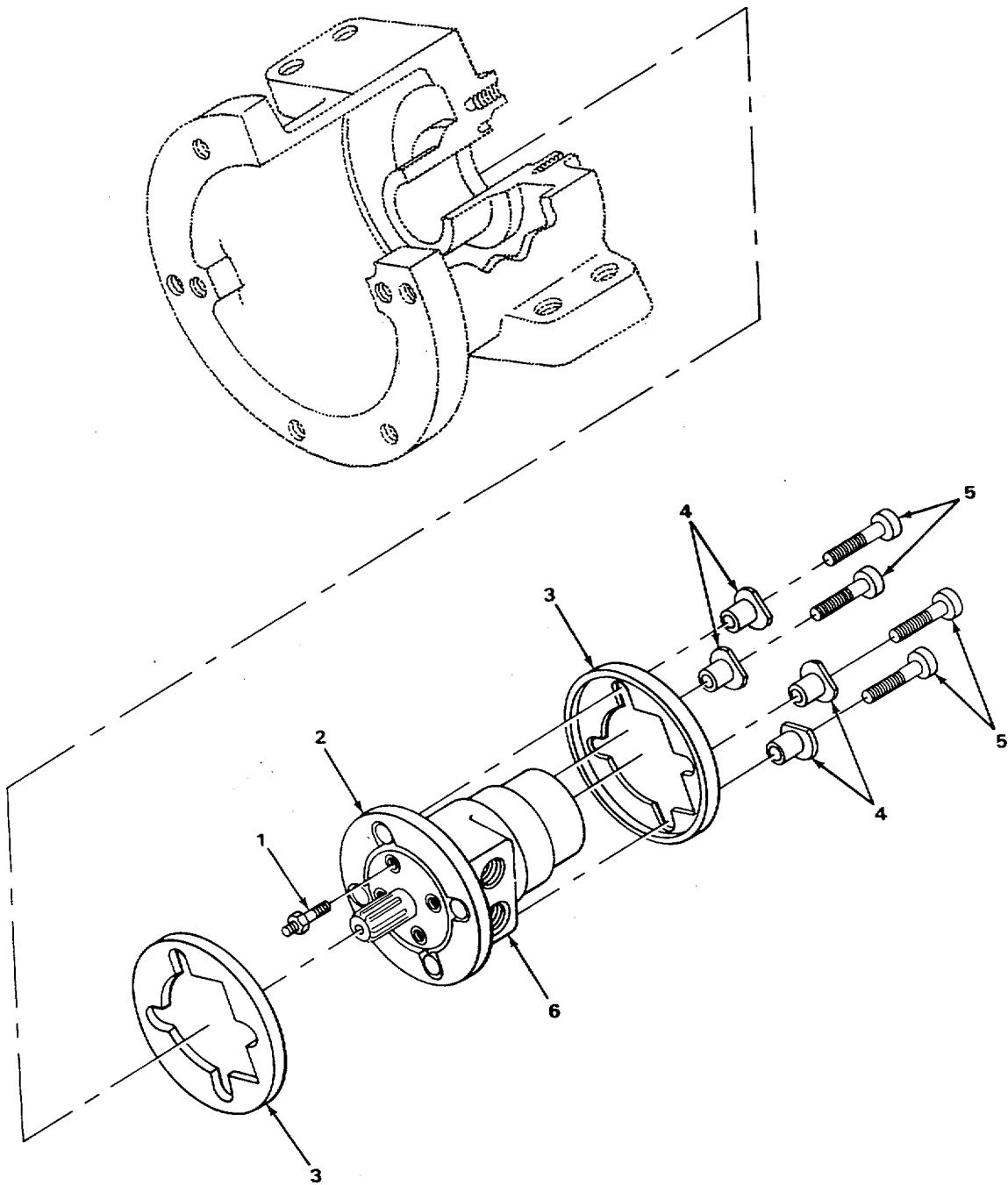

TA506595

FIGURE 231. HYDRAULIC MOTOR.

SECTION II

TM 5-2420-222-34P

| (1) | (2) | (3) | (4) | (5) | (6) |
|------|------|-------|--------|---------------------------------------|-----|
| ITEM | SMR | | PART | | |
| NO | CODE | CAGEC | NUMBER | DESCRIPTION AND USABLE ON CODES (UOC) | QTY |

GROUP 99 PARTS PECULIAR

GROUP 9901 MULTILISTED PARTS

FIG. 231 HYDRAULIC MOTOR

| | | | | | |
|---|-------|-------|----------|----------------------------|---|
| 1 | PFFZZ | 74684 | AA286 | STUD MOTOR | 4 |
| 2 | PFFZZ | 74684 | AA936 | PLATE, RETAINING, SHA..... | 1 |
| 3 | PAFZZ | 74684 | AA281 | SEAL, PLAIN ENCASED | 2 |
| 4 | PAFZZ | 74684 | AA283 | BUSHING, SLEEVE | 4 |
| 5 | PAFZZ | 74684 | AA76C | SCREW, SELF-LOCKING | 4 |
| 6 | PFFZZ | 74684 | 086A18-2 | BIT, ROCK DRILL | 1 |

END OF FIGURE

231-1

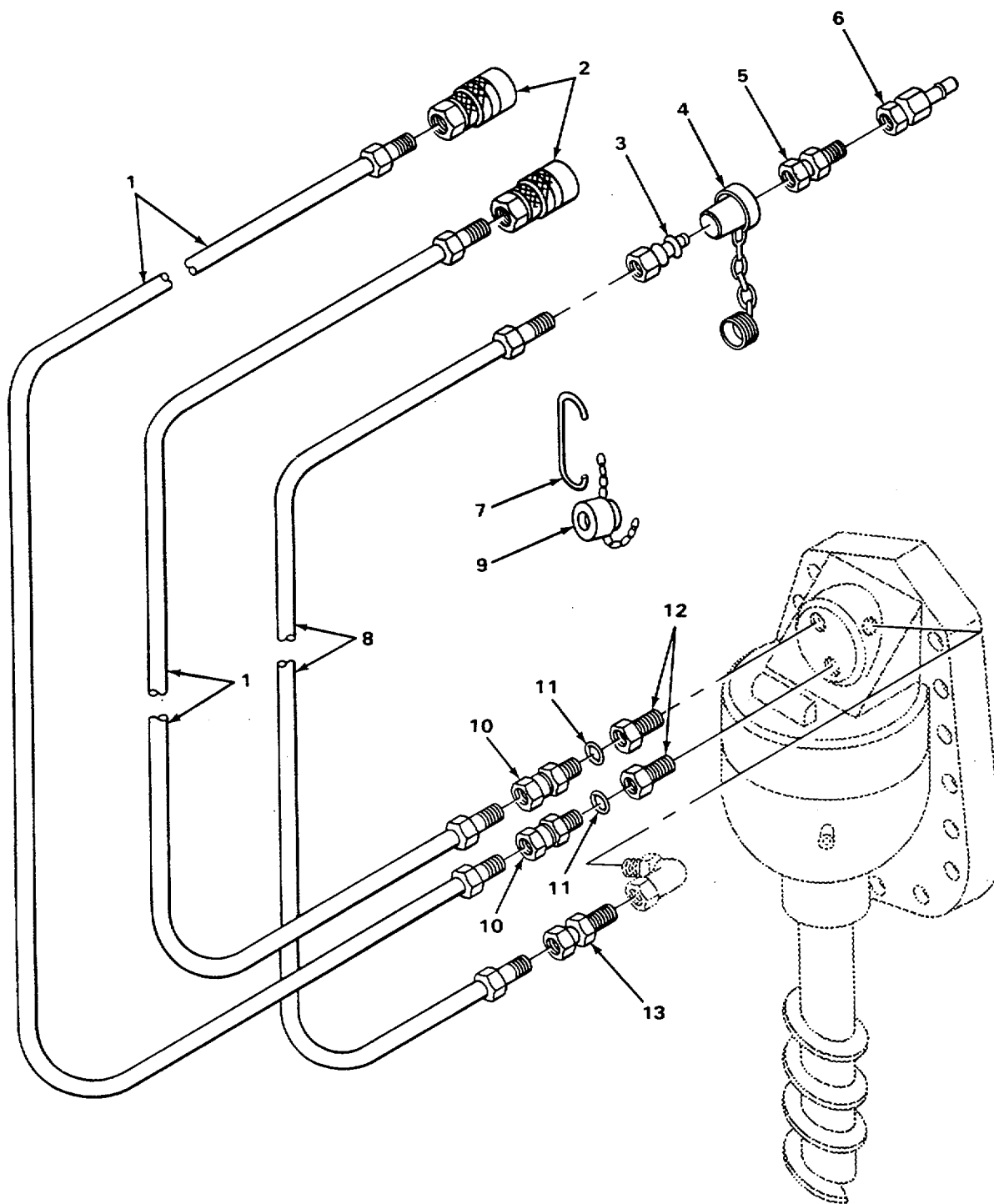

TA506596

FIGURE 232. AUGER HYDRAULIC HOSES AND RELATED PARTS.

SECTION II

TM 5-2420-222-34P

| (1) ITEM NO | (2) SMR CODE | (3) CAGEC | (4) PART NUMBER | (5) DESCRIPTION AND USABLE ON CODES (UOC) | (6) QTY |
|-------------------|--------------------|--------------|-----------------------|--|------------|
|-------------------|--------------------|--------------|-----------------------|--|------------|

GROUP 9901 MULTILISTED PARTS

FIG. 232 AUGER HYDRAULIC HOSES AND RELATED PARTS

| | | | | | |
|----|-------|-------|------------|---|---|
| 1 | PFOZZ | 75160 | AU40400 | HOSE ASSEMBLY, NONME TO QUICK..... COUPLERS ON BUCKET CYLINDER | 2 |
| 2 | PFOZZ | 01276 | 5600-8-10S | COUPLING ASSEMBLY, 2Q USE ON SERIAL | 1 |
| 3 | PFOZZ | 75160 | AH15939 | COUPLING ASSEMBLY, Q USE ON SERIAL..... NUMBERS 319995 THRU 342573 | 1 |
| 4 | PFOZZ | 75160 | AH83821 | CAP, PROTECTIVE, DUST USE ON SERIAL | 1 |
| 5 | PFOZZ | 75160 | L2305CU | UNION, PIPE USE ON SERIAL NUMBERS | 1 |
| 6 | PFOZZ | 75160 | AU40878 | 235786 THRU 235999 | 1 |
| 7 | PFOZZ | 96906 | MS3367-1-9 | COUPLING ASSEMBLY, Q USE ON SERIAL | 1 |
| 8 | PFOZZ | 75160 | AU11380 | NUMBERS 235786 THRU 235999 | 1 |
| 8 | PFOZZ | 75160 | DP21795 | STRAP, TIEDOWN, ELECT USE ON SERIAL | 1 |
| 9 | PFOZZ | 75160 | AU40876 | NUMBERS 235786 THRU 235999 | 1 |
| 10 | PFOZZ | 63906 | 12BC-8UFS | HOSE ASSEMBLY USE ON SERIAL | 1 |
| 11 | PAOZZ | 75160 | U12547 | NUMBERS 235786 THRU 235999 | 2 |
| 12 | PFOZZ | 75160 | DPZ1779 | HOSE ASSEMBLY, NONME USE ON SERIAL | 2 |
| 13 | PFOZZ | 75160 | AH17169 | NUMBERS 319995 THRU 342573 | 1 |
| | | | | CAP, PROTECTIVE, DUST USE ON SERIAL | 1 |
| | | | | NUMBERS 235786 THRU 235999 | 1 |
| | | | | ADAPTER, STRAIGHT, PI USE ON SERIAL | 1 |
| | | | | NUMBERS 319995 THRU 342573 | 1 |
| | | | | PACKING, PREFORMED | 2 |
| | | | | REDUCER, TUBE USE ON SERIAL NUMBERS | 2 |
| | | | | 235786 THRU 235999 | 2 |
| | | | | ADAPTER, STRAIGHT, HO USE ON SERIAL | 1 |
| | | | | NUMBERS 235786 THRU 235999 | 1 |

END OF FIGURE

232-1

4
5

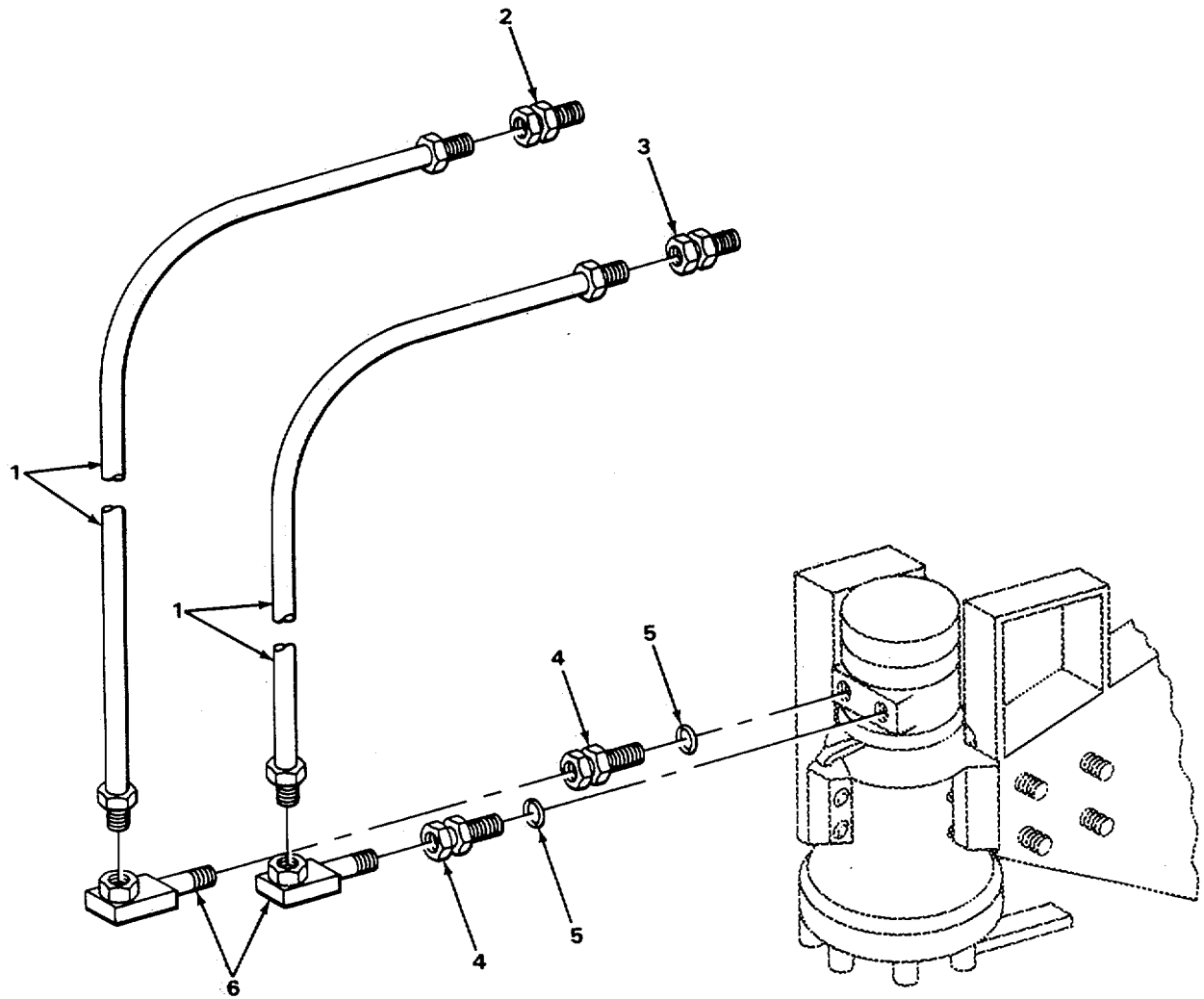

TA506597

FIGURE 233. IMPACTOR LINES AND FITTINGS.

SECTION II

TM 5-2420-222-34P

| (1) ITEM NO | (2) SMR CODE | (3) CAGEC | (4) PART NUMBER | (5) DESCRIPTION AND USABLE ON CODES (UOC) | (6) QTY |
|----------------|-----------------|--------------|--------------------|--|------------|
|----------------|-----------------|--------------|--------------------|--|------------|

GROUP 9901 MULTILISTED PARTS

FIGURE 233 IMPACTOR LINES AND FITTINGS

| | | | | | |
|---|-------|-------|---------|---|---|
| 1 | PFOZZ | 75160 | AU11775 | HOSE ASSEMBLY, NONME | 2 |
| 2 | PFOZZ | 75160 | AU40879 | ADAPTER, STRAIGHT, PI NONMETALLIC | 1 |
| 3 | PFOZZ | 75160 | AU40878 | COUPLING ASSEMBLY, Q NONMETTALIC | 1 |
| 4 | PFOZZ | 75160 | AU12217 | ADAPTER, STRAIGHT, PI..... | 2 |
| 5 | PAOZZ | 75160 | R26906 | •PACKING, PREFORMED..... | 1 |
| 6 | PFOZZ | 75160 | AP23222 | ELBOW, PIPE 90 DEGREES | 2 |

END OF FIGURE

233-1

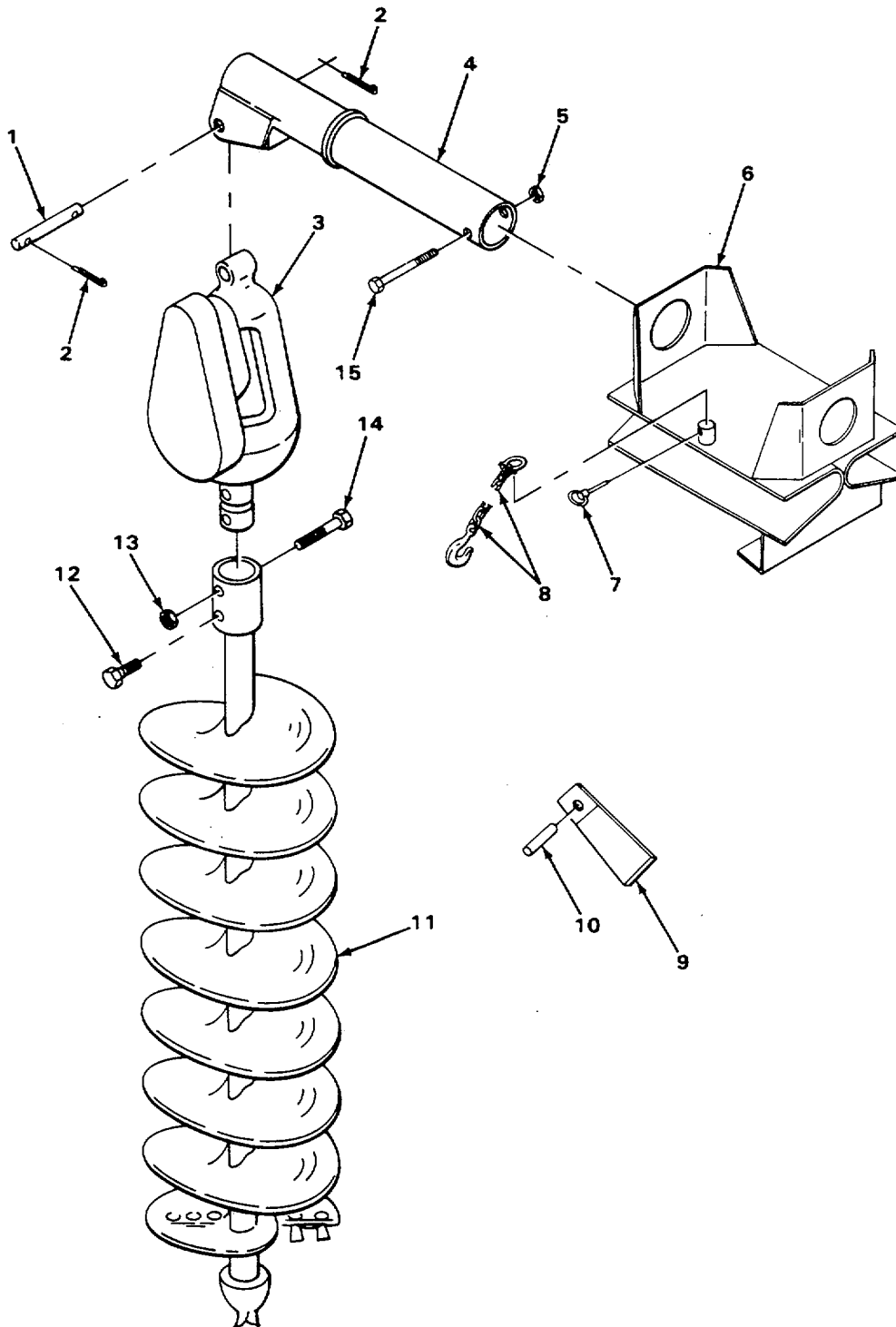

TA506598

FIGURE 234. HYDRAULIC EARTH DRILL.

SECTION II

TM 5-2420-222-34P

| (1) ITEM NO | (2) SMR CODE | (3) CAGEC | (4) PART NUMBER | (5) DESCRIPTION AND USABLE ON CODES (UOC) | (6) QTY |
|-------------------|--------------------|--------------|-----------------------|--|------------|
|-------------------|--------------------|--------------|-----------------------|--|------------|

GROUP 9901 MULTILISTED PARTS
FIG. 234 HYDRAULIC EARTH DRILL

| | | | | | |
|----|-------|-------|-------------|------------------------------------|---|
| 1 | PFOZZ | 75160 | A18064 | PIN | 1 |
| 2 | PFOZZ | 96906 | MS24665-751 | PIN, COTTER | 2 |
| 3 | XDOFF | 99984 | 8200 | BORING HEAD, AUGER | 1 |
| 4 | PFOZZ | 12177 | 002-167 | ADAPTER TUBE, AUGER | 1 |
| 5 | PFOZZ | 12177 | S825X5 | NUT, SELF-LOCKING, HE | 1 |
| 6 | XDOZZ | 12177 | 002-110 | ADAPTER PLATE, AUGER | 1 |
| 7 | PFOZZ | 12177 | S319X1 | PIN, QUICK RELEASE | 1 |
| 8 | PFOZZ | 12177 | 002-172 | CHAIN ASSEMBLY, SING | 1 |
| 9 | PAFZZ | 99984 | 9234 | TOOTH, BORING HEAD | 6 |
| 10 | PFOZZ | 99984 | 7483 | PIN, SPRING..... | 6 |
| 11 | PFOOO | 99984 | 9328 | AUGER, EARTH, TRACTOR 10 INCH..... | 1 |
| 12 | PAOZZ | 99984 | 7676 | SETSCREW | 1 |
| 13 | PFOZZ | 12603 | 61D8 | NUT, PLAIN, HEXAGON | 1 |
| 14 | PAOZZ | 99984 | 7737 | BOLT, SHEAR SPECIAL | 1 |
| 15 | PFOZZ | 12177 | 5635X17 | BOLT, MACHINE | 1 |

END OF FIGURE

234-1

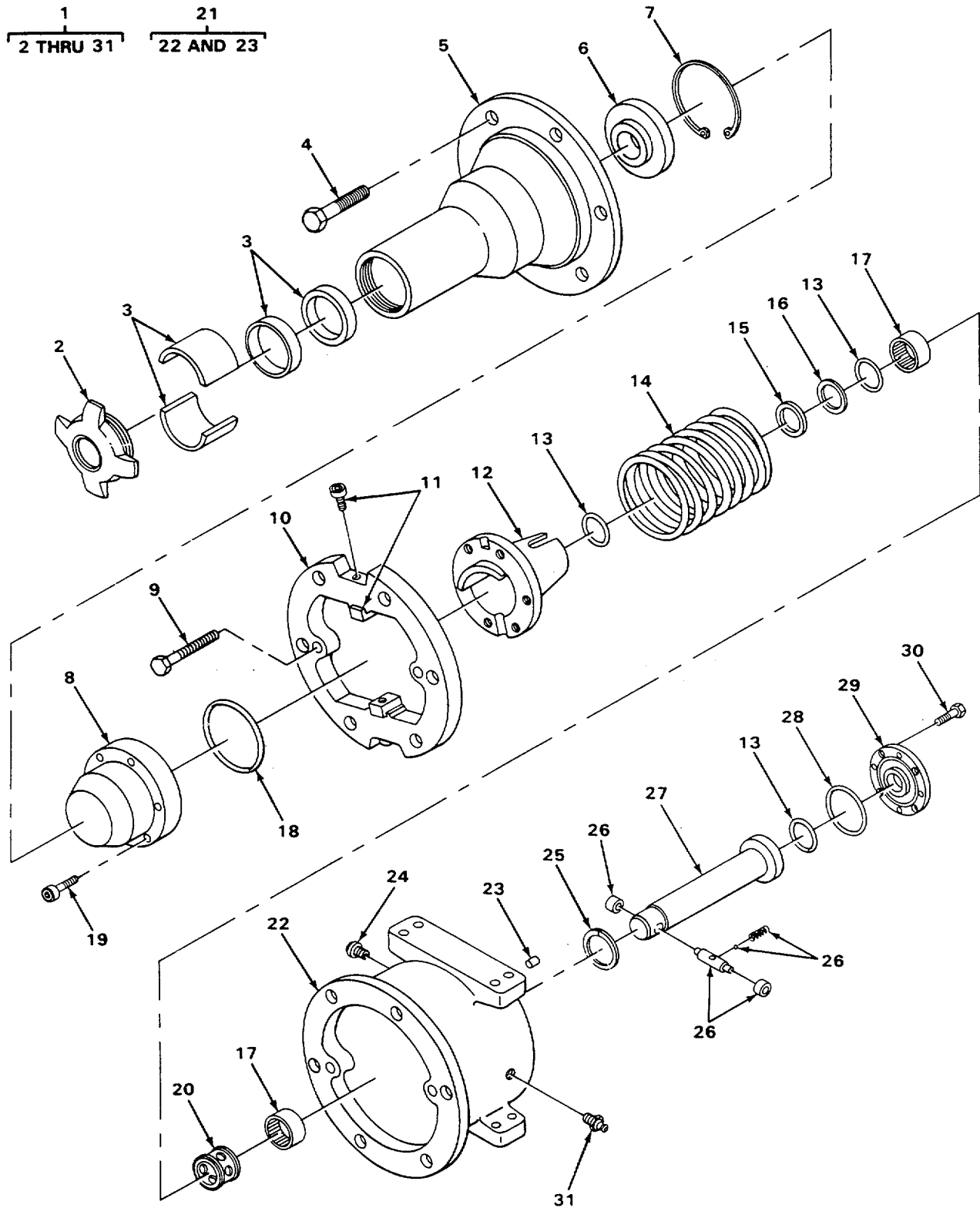

TA506599

FIGURE 235. HYDRAULIC BACKHOE IMPACTOR

SECTION II

TM 5-2420-222-34P C01

| (1) ITEM NO | (2) SMR CODE | (3) CAGEC | (4) PART NUMBER | (5) DESCRIPTION AND USABLE ON CODES (UOC) | (6) QTY |
|-------------------------------------|--------------------|--------------|-----------------------|---|------------|
| GROUP 9901 MULTILISTED PARTS | | | | | |
| FIG. 235 HYDRAULIC BACKHOE IMPACTOR | | | | | |
| 1 | PFOFF | 1CU92 | 821-0300 | IMPACTOR ASSEMBLY, B HYDRAULIC..... | 1 |
| 2 | PFFZZ | 1CU92 | 820-0288 | •TOOL RETAINER, IMPAC..... | 1 |
| 3 | PFFZZ | 74684 | AA789 | •BUSHING, SLEEVE..... | 1 |
| 4 | PFFZZ | 96906 | MS16997-193 | •SCREW, CAP, SOCKET HE HEX HEAD..... HOUSING..... | 6 |
| 5 | PFFZZ | 1CU92 | 810-0269 | •LOWER HOUSING, IMPAC | 1 |
| 6 | PFFZZ | 74684 | AA093 | •SPACER, SLEEVE | 1 |
| 7 | PFFZZ | 74684 | AA061 | •RING, RETAINING ANVIL | 1 |
| 8 | PFFZZ | 1CU92 | 810-0267 | •STRIKER ANVIL, IMPAC..... | 1 |
| 9 | PAFZZ | 1CU92 | 000-6009-035 | •BOLT, MACHINE | 1 |
| 10 | PFFZZ | 1CU92 | 810-0280 | •STRIKER GUIDE RING | 1 |
| 11 | PAFZZ | 74684 | AA332 | •GUIDE BLOCK ASSEMBL..... | 1 |
| * 12 | PFFZZ | OL4B1 | 810-0265 | •CAM, CONTROL | 1 |
| 13 | KFFZZ | 1CU92 | 000-1974 | •PACKING, PREFORMED PART OF KIT P/N..... AA904..... | 3 |
| * 14 | PFFZZ | OL4B1 | 810-0237 | •SPRING, HELICAL, COMP | 1 |
| 15 | KFFZZ | 1CU92 | 000-1998 | •RETAINING RING SEAL PART OF KIT | 1 |
| 16 | KFFZZ | 1CU92 | 810-0220 | P/N AA904..... •SEAL BACK-UP RING PART OF KIT P/N..... | 1 |
| 17 | KFFZZ | 1CU92 | 000-1999 | AA904..... •NEEDLE BEARING PART OF KIT P/N | 2 |
| 18 | KFFZZ | 1CU92 | 000-1973 | AA904 | 1 |
| 19 | PAFZZ | 74684 | AA273 | •PACKING, PREFORMED PART OF KIT P/N..... AA904..... | 1 |
| 20 | KFFZZ | 1CU92 | 810-0261 | •SCREW, CAP, SOCKET HE PART OF KIT P/N | 6 |
| 21 | PFFFF | 1CU92 | 810-0270 | AA904..... •BEARING SPACER PART OF KIT P/N..... | 1 |
| *22 | PFFZZ | OL4B1 | 810-0270 | AA904..... •HOUSING, IMPACTOR, HY UPPER..... | 1 |
| 23 | PFFZZ | 74684 | AA757 | •HOUSING, IMPACTOR, HY | 1 |
| 24 | PFFZZ | 1CU92 | 000-2001 | •PIN, STRAIGHT, HEADLE | 1 |
| 25 | PFFZZ | 74684 | AA749 | •VALVE, VENT | 1 |
| 26 | PFFZZ | 1CU92 | 810-0213 | •BEARING, WASHER, THRU | 1 |
| 27 | PFFZZ | 1CU92 | 810-0230 | •PARTS KIT, TRANSPORT BEARINGS, | 1 |
| 28 | KFFZZ | 1CU92 | 000-1972 | SHAFT, RETAINING BALL AND RETAINING SPRINGS | 1 |
| 29 | PFFZZ | 1CU92 | 810-0263 | •SHAFT, SHOULDERED | 1 |
| 30 | PFFZZ | 74684 | AA763 | •PACKING, PREFORMED UPPER HOUSING..... | 1 |
| 31 | PFOZZ | 74684 | AE987 | PART OF KIT P/N AA904 | 1 |
| | | | | •RETAINER, OIL SEAL UPPER | 1 |
| | | | | •SCREW, CAP, HEXAGON H SEAL RETAINER | 4 |
| | | | | •FITTING, LUBRICATION..... | 1 |

END OF FIGURE

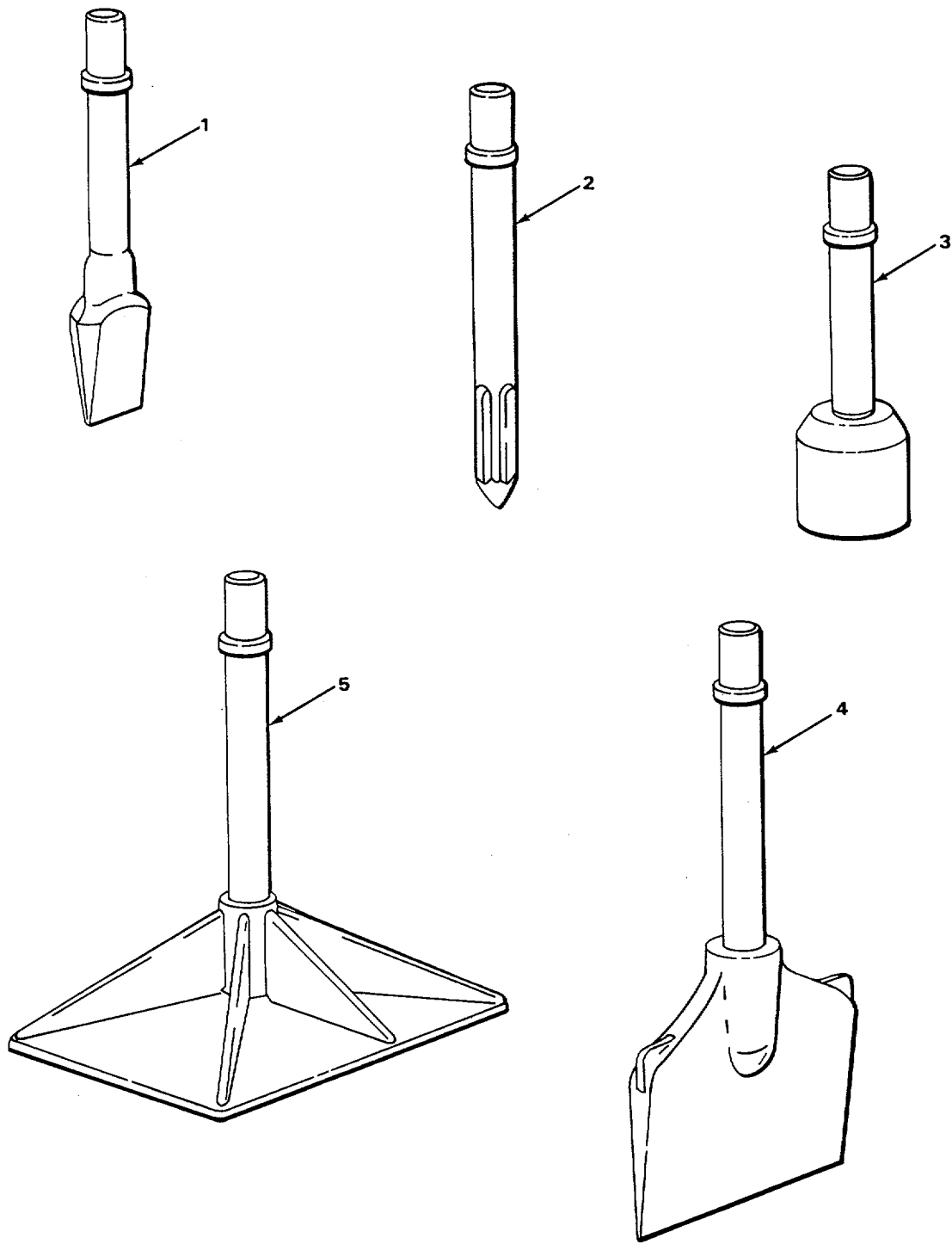

TA506600

FIGURE 236. BACKHOE IMPACTOR WORKING TOOLS.

| (1) ITEM NO | (2) SMR CODE | (3) CAGEC | (4) PART NUMBER | (5) DESCRIPTION AND USABLE ON CODES (UOC) | (6) QTY |
|-------------------|--------------------|--------------|-----------------------|--|------------|
|-------------------|--------------------|--------------|-----------------------|--|------------|

GROUP 9901 MULTILISTED PARTS

FIG. 236 BACKHOE IMPACTOR WORKING TOOLS

| | | | | | |
|---|-------|-------|----------|---------------------------------|---|
| 1 | PFOZZ | 1CU92 | 810-02U6 | BREAKER, PAVING 20 DEGREES..... | 1 |
| 1 | PFOZZ | 1CU92 | 810-02-6 | BREAKER, PAVING 30 DEGREES..... | 1 |
| 2 | PFOZZ | 1CU92 | 810-0201 | MOIL POINT, PAVING B | 1 |
| 3 | PFOZZ | 1CU92 | 810-0207 | POST DRIVER 3 INCHES | 1 |
| 3 | PFOOO | 1CU92 | 810-0208 | POST DRIVER 4 INCHES | 1 |
| 4 | PFOOO | 1CU92 | 810-0205 | CUTTER, ASPHALT 12 INCHES..... | 1 |
| 5 | PFOOO | 1CU92 | 810-0204 | TAMPER, PISTON-HAMME | 1 |

END OF FIGURE

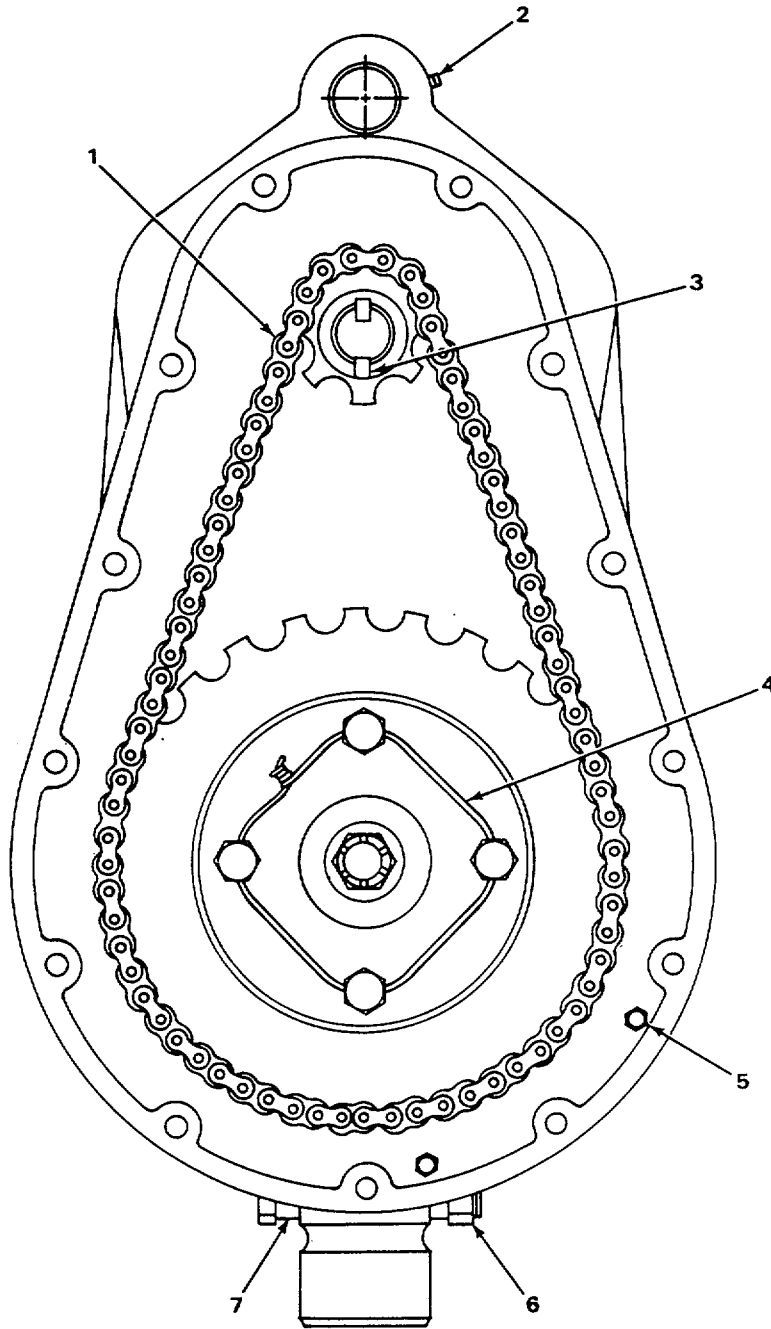

TA506601

FIGURE 237. HYDRAULIC BORING HEAD.

| SECTION II | | | | | |
|--------------------------------|-------|-------|-----------|--|-----|
| (1) | (2) | (3) | (4) | (5) | (6) |
| ITEM | SMR | | PART | DESCRIPTION AND USABLE ON CODES (UOC) | QTY |
| NO | CODE | CAGEC | NUMBER | | |
| GROUP 9901 MULTILISTED PARTS | | | | | |
| FIG. 237 HYDRAULIC BORING HEAD | | | | | |
| 1 | PFFZZ | 99984 | 7824 | CHAIN, ROLLER..... | 1 |
| 2 | PFOZZ | 99984 | 280 | FITTING, LUBRICATION | 1 |
| 3 | PFFZZ | 99984 | 782-1 | SETSCREW USE ON SERIAL NUMBERS | 1 |
| | | | | 315995 THRU 342573, MODEL 8200-5 | |
| 4 | XDFZZ | 96906 | MS9226-05 | WIRE, NONELECTRICAL | V |
| 5 | PFOZZ | 99984 | 245Z | PLUG, MACHINE THREAD | 2 |
| 6 | PFOZZ | 12603 | 6108 | NUT, PLAIN, HEXAGON, | 1 |
| 7 | PFOZZ | 99984 | 7731 | BOLT, MACHINE | 1 |
| END OF FIGURE | | | | | |

237-1

1
2 THRU 36

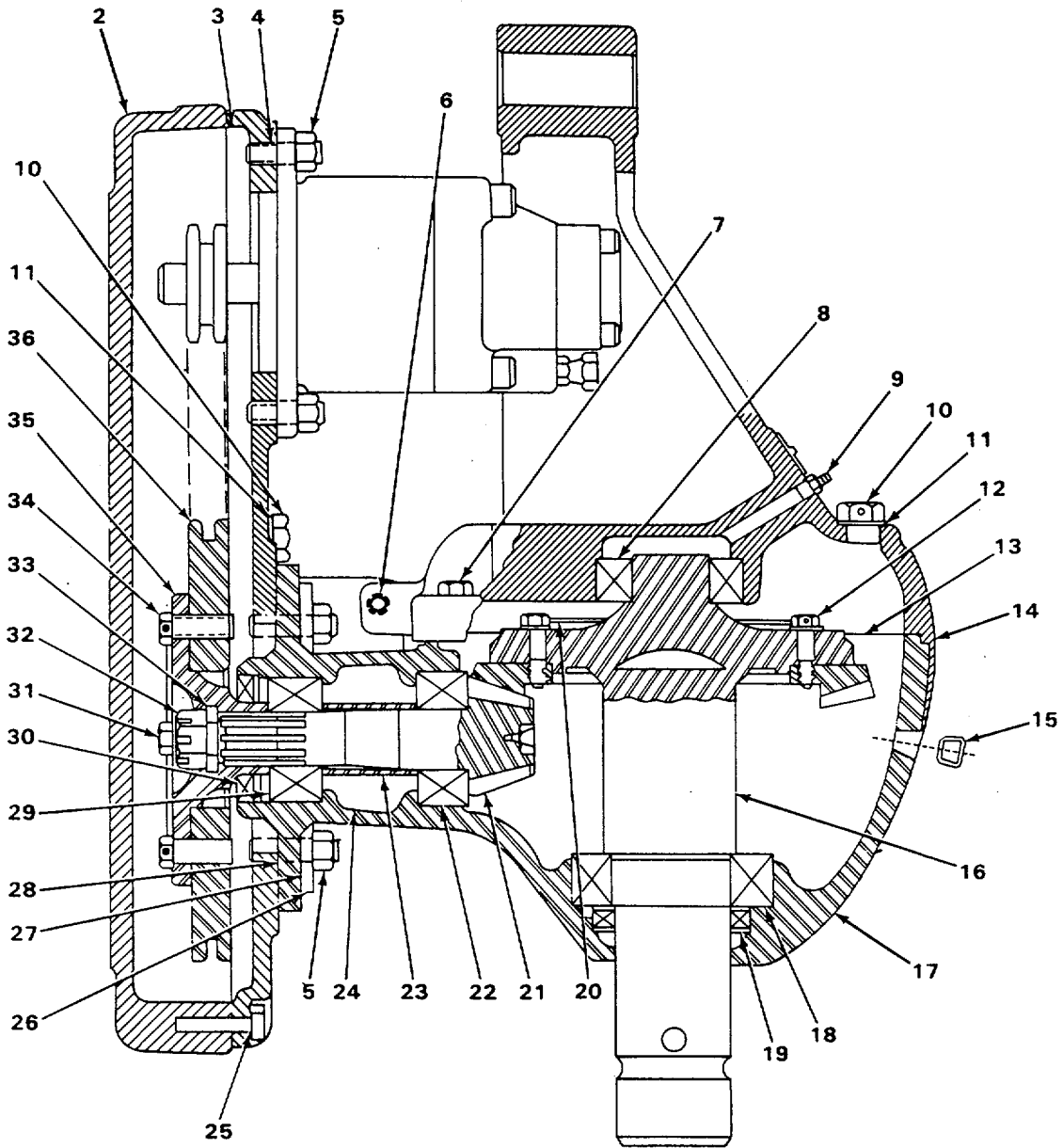

TA506602

FIGURE 238. HYDRAULIC BORING HEAD AND RELATED PARTS.

| (1) ITEM NO | (2) SMR CODE | (3) CAGEC | (4) PART NUMBER | (5) DESCRIPTION AND USABLE ON CODES (UOC) | (6) QTY |
|--|--------------------|--------------|-----------------------|---|------------|
| GROUP 9901 MULTILISTED PARTS | | | | | |
| FIG. 238 HYDRAULIC BORING HEAD AND RELATED PARTS | | | | | |
| 1 | PFOFF | 99984 | 8200-3 | HEAD, BORING DANUSER HYDRAULIC, USE ON SERIAL NUMBERS 235786 THRU 235999 | 1 |
| 1 | PFOFF | 99984 | 8200-5 | HEAD, BORING DANUSER HYDRAULIC, USE ON SERIAL NUMBERS 319995 THRU 342573 | 1 |
| 2 | PFFZZ | 99984 | 7885 | •HOUSING, MECHANICAL..... | 1 |
| 3 | PAFZZ | 99984 | 7888 | •GASKET DANUSER DRILL MOTOR HEAD | 1 |
| 4 | XDFZZ | 99984 | 7995 | •STUD, PLAIN USE ON SERIAL NUMBERS 235786 THRU 235999 | 2 |
| 5 | PFFZZ | 99984 | 1056 | NUT, PLAIN, HEXAGON | 6 |
| 6 | PFFZZ | 99984 | 1530 | •SCREW, CAP, HEXAGON HP | 2 |
| 7 | PFFZZ | 99984 | 9381 | •SCREW, CAP, HEXAGON H | 8 |
| 8 | XDFZZ | 60038 | 358 | •CUP..... | 1 |
| 8 | PFFZZ | 60038 | 357 | •CONE, TAPERED ROLLER | 1 |
| 9 | PFOZZ | 99984 | 280 | •FITTING, LUBRICATION..... | 1 |
| 10 | PFOZZ | 99984 | 30178 | •VALVE, SAFETY RELIEF | 2 |
| 11 | PFFZZ | 99984 | 750 | •GASKET | 2 |
| 12 | PFFZZ | 99984 | 30202 | •BOLT, MACHINE | 12 |
| 13 | PFFZZ | 99984 | 30210 | •GASKETV | |
| 13 | PFFZZ | 99984 | 30205 | •GASKETV | |
| 14 | PFFZZ | 99984 | 9407 | •COVER, ACCESS..... | 1 |
| 15 | PFOZZ | 99984 | 1113 | •PLUG, PIPE | 1 |
| * 16 | XDFZZ | 99984 | 7999 | •SPINDLE, ASSEMBLY | 1 |
| 17 | PFFZZ | 99984 | 9449 | •HOUSING, MECHANICAL..... | 1 |
| 18 | PFFZZ | 99984 | 356 | •CUP, TAPERED ROLLER | 1 |
| 18 | PFFZZ | 60038 | 3984 | •CONE AND ROLLERS, TA..... | 1 |
| 19 | PFFZZ | 99984 | 282 | •SEAL, PLAIN ENCASED | 1 |
| 20 | XDFZZ | 99984 | 294 | •WIRE, NONELECTRICAL | 1 |
| 21 | PFFZZ | 99984 | 8131 | •GEAR SET, BEVEL, MATC | 1 |
| 22 | PFFZZ | 60038 | 352 | •CUP, TAPERED ROLLER | 1 |
| 22 | PFFZZ | 99984 | 351 | •CONE, TAPERED ROLLER | 1 |
| 23 | PFFZZ | 99984 | 30141 | •SPACER, SLEEVE | 1 |
| 24 | PFFZZ | 99984 | 30142 | •SHIM | V |
| 24 | PFFZZ | 99984 | 30143 | •SHIM | V |
| 25 | PFFZZ | 99984 | 2063 | •BOLT, MACHINE | 13 |
| 26 | PFFZZ | 99984 | 40227 | •WASHER, FLAT | 4 |
| 27 | PFFZZ | 99984 | 7996 | •STUD, PLAIN..... | 4 |
| 28 | PFFZZ | 99984 | 7894 | •GASKET | 1 |
| * 29 | PFFZZ | 08162 | 354 | •CUP, TAPERED ROLLER | 1 |
| * 29 | XBFZZ | 60038 | 353 | •CUP, TAPERED ROLLER | 1 |
| 30 | PFFZZ | 99984 | 281 | •SEAL, PLAIN..... | 1 |
| 31 | PFFZZ | 99984 | 344 | •PIN, COTTER | 1 |
| 32 | PFFZZ | 99984 | 312 | •NUT, PLAIN, SLOTTED, H..... | 1 |
| 33 | PFFZZ | 98897 | 4F23231-123A | •WASHER, FLAT | 1 |
| 34 | PFFZZ | 99984 | 7827 | •BOLT, MACHINE | 1 |
| * 35 | PFFZZ | 99984 | 7829 | •PLATE, RETAINING, SHA..... | 1 |
| 36 | PFFZZ | 99984 | 7826 | •SPROCKET WHEEL | 1 |

END OF FIGURE

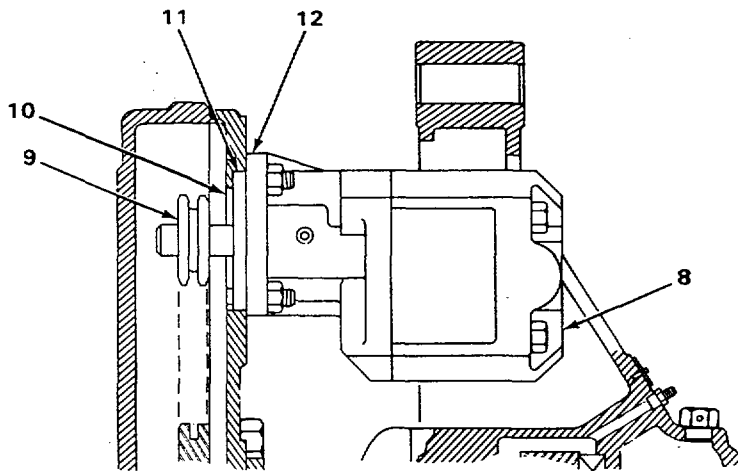
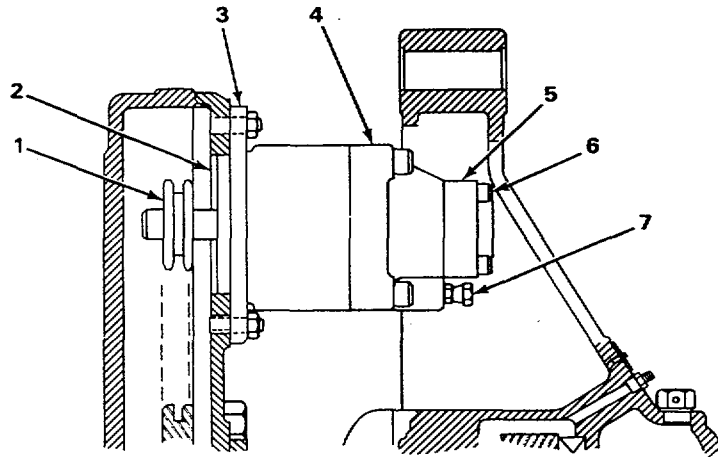

TA506603

FIGURE 239. HYDRAULIC BORING HEAD MOTOR AND RELATED PARTS.

| (1) ITEM NO | (2) SMR CODE | (3) CAGEC | (4) PART NUMBER | (5) DESCRIPTION AND USABLE ON CODES (UOC) | (6) QTY |
|---|--------------------|--------------|-----------------------|--|------------|
| SECTION II | | | | | |
| GROUP 9901 MULTILISTED PARTS | | | | | |
| FIG. 239 HYDRAULIC BORING HEAD MOTOR AND RELATED PARTS | | | | | |
| 1 | PFFZZ | 99984 | 7823 | •SPROCKET WHEEL USE ON SERIAL..... NUMBERS 235786 THRU 235999 | 1 |
| 2 | PFFZZ | 99984 | 7886 | •SPACER, PLATE USE ON SERIAL | 1 |
| 3 | PFFZZ | 99984 | 7820 | •GASKET USE ON SERIAL NUMBERS..... 235786 THRU 235999 | 1 |
| 4 | PFFZZ | 99984 | 7828 | •PUMP, ROTARY USE ON SERIAL NUMBERS..... 235786 THRU 235999 | 1 |
| 5 | PFFZZ | 99984 | 7866 | •ADAPTER, BORING HEAD USE ON SERIAL | 2 |
| 5 | PFFZZ | 99984 | 7867 | •GASKET USE ON SERIAL NUMBERS..... 235786 THRU 235999 | 2 |
| 6 | PFFZZ | 99984 | 7872 | •BOLT, MACHINE USE ON SERIAL | 8 |
| 7 | PFFZZ | 99984 | 7873 | •ADAPTER, STRAIGHT, PI USE ON SERIAL..... | 1 |
| 7 | PFFZZ | 99984 | 7874 | •PACKING, PREFORMED USE ON SERIAL | 1 |
| 8 | PFFZZ | 99984 | 9907 | •MOTOR, HYDRAULIC USE ON SERIAL | 1 |
| 9 | PFFZZ | 99984 | 9402 | •SPROCKET USE ON SERIAL NUMBERS..... 319995 THRU 342573 | 1 |
| 10 | PFFZZ | 99984 | 9450 | •SPACER, PLATE USE ON SERIAL | 1 |
| 11 | PFFZZ | 99984 | 7996 | •STUD, PLAIN USE ON SERIAL NUMBERS | 1 |
| * 12 | PFFZZ | 99984 | 9452 | •GASKET | 1 |

END OF FIGURE

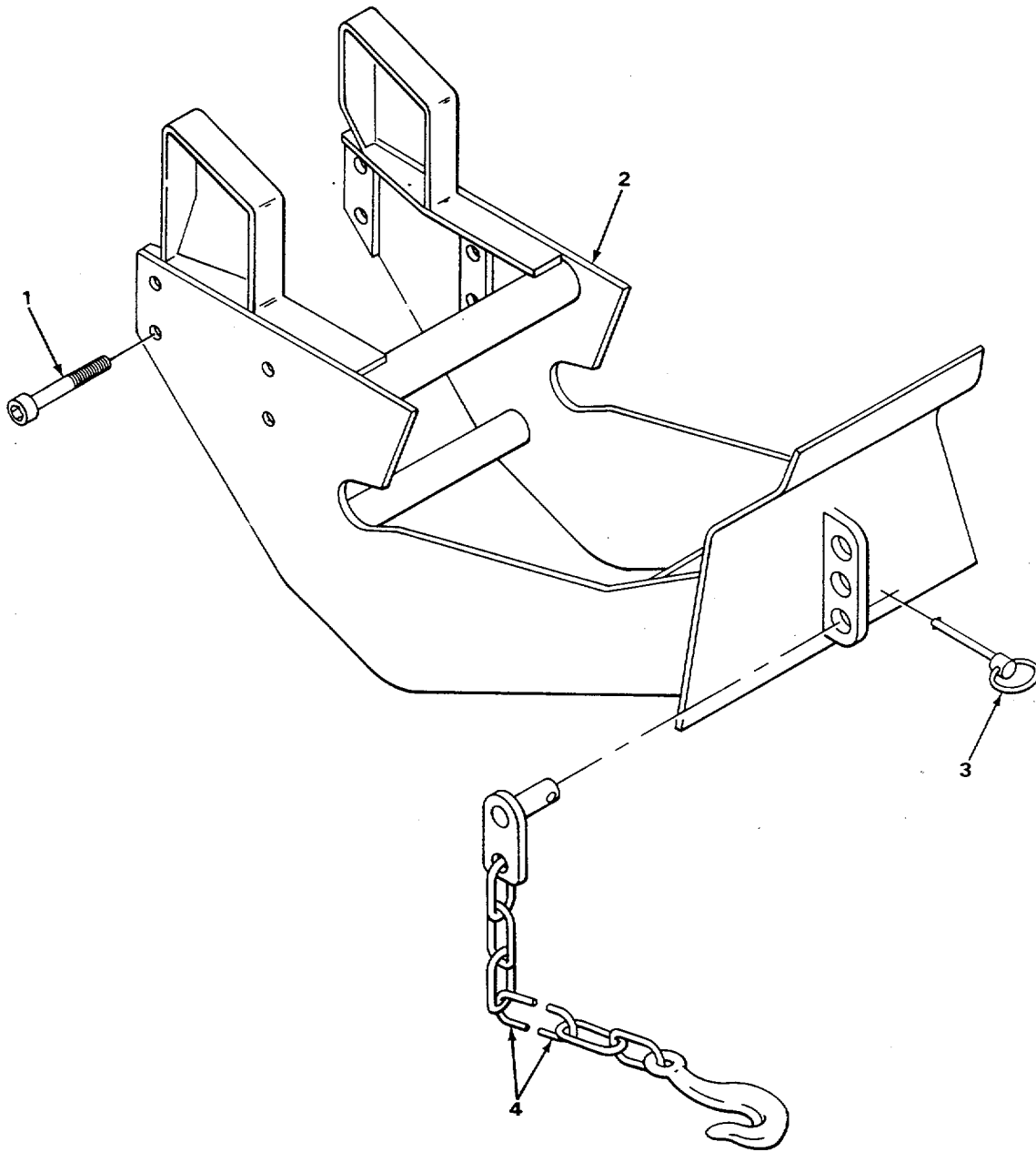

TA506604

FIGURE 240. IMPACTOR ADAPTER.

| SECTION II | | | | (5) | (6) |
|------------------------------|------|-------------|---------|---------------------------------------|-----|
| (1) | (2) | (3) | (4) | | |
| ITEM | SMR | | PART | DESCRIPTION AND USABLE ON CODES (UOC) | QTY |
| NO | CODE | CAGEC | NUMBER | | |
| GROUP 9901 MULTILISTED PARTS | | | | | |
| FIG. 240 IMPACTOR ADAPTER | | | | | |
| * | 1 | XBOZZ 74684 | S130X8 | SCREW, CAP, SOCKET HE..... | 8 |
| | 2 | XDOZZ 74684 | 002-113 | MOUNTING ADAPTER..... | 1 |
| | 3 | PFOZZ 12177 | S319X1 | PIN, QUICK RELEASE | 1 |
| | 4 | PFOZZ 74684 | 002-066 | CHAIN ASSEMBLY, SIG..... | 1 |

END OF FIGURE

240-1

3
4 THRU 8

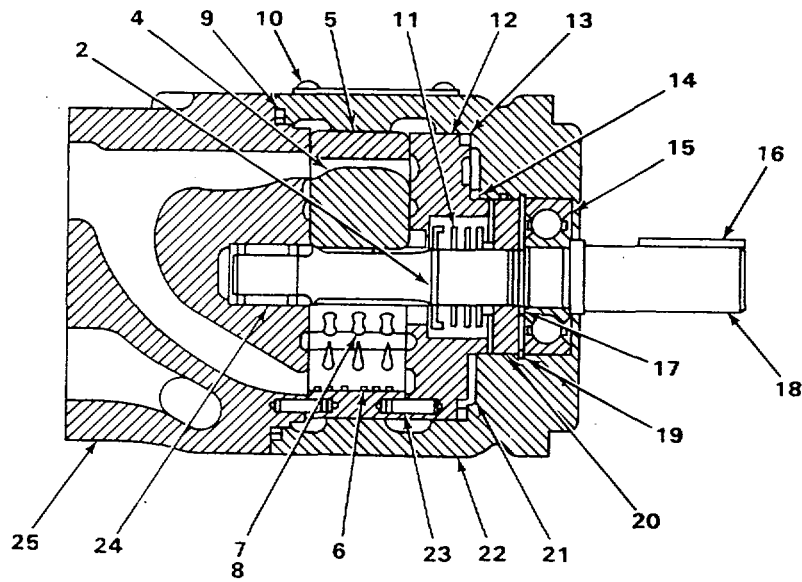
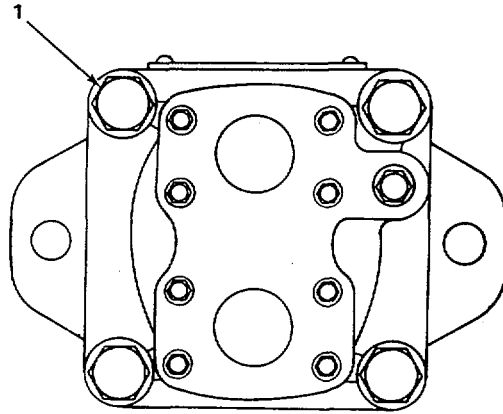

TA506605

FIGURE 241. EARTH DRILL MOTOR.

SECTION II

| (1) ITEM NO | (2) SMR CODE | (3) CAGEC | (4) PART NUMBER | (5) DESCRIPTION AND USABLE ON CODES (UOC) | (6) QTY |
|------------------------------|--------------------|--------------|-----------------------|--|------------|
| GROUP 9901 MULTILISTED PARTS | | | | | |
| FIG. 241 EARTH DRILL MOTOR | | | | | |
| 1 | PFFZZ | 99984 | 308-20240 | SCREW, CAP, HEXAGON H SOCKET HEAD | 4 |
| 2 | PFFZZ | 16954 | 356-31075 | RING, RETAINING..... 1 | |
| 3 | PFFZZ | 16954 | S14-13613 | PARTS KIT, HYDRAULIC | 1 |
| 4 | PFFZZ | 99984 | 034-27256 | ROTOR, PUMP | 1 |
| 5 | PFFZZ | 16954 | 034-40954 | RING, WIPER | 1 |
| * 6 | XBFZZ | 16954 | 034-24851 | VANE, PUMP, ROTARY | 10 |
| 7 | PFFZZ | 99984 | 034-41676 | VANE SPRING P | 30 |
| 8 | XDFZZ | 99984 | 034-40687 | HOLDER, SPRING..... | 30 |
| 9 | KFFZZ | 99984 | 691-10242 | GASKET PART OF KIT P/N S14-09944..... | 1 |
| * 10 | PFFZZ | 16954 | 320-20403 | SCREW..... | 4 |
| 11 | KFFZZ | 99984 | 623-12559 | SHAFT SEAL PART OF KIT P/N 514-09944..... | 1 |
| 12 | PFFZZ | 99984 | 514-13913 | PLATE RETAINING, BEA FRONT PORT | 1 |
| 13 | KFFZZ | 99984 | 691-10238 | GASKET PART OF KIT P/N S14-09944..... | 1 |
| 14 | KFFZZ | 99984 | 691-10137 | GASKET PART OF KIT P/N S14-09944..... | 1 |
| 15 | PFFZZ | 99984 | 230-82044 | BALL BEARING | 1 |
| * 16 | PFFZZ | 96906 | MS20066-187 | KEY, MACHINE..... | 1 |
| * 17 | PFFZZ | 16954 | 356-31078 | RING, RETAINING..... | 1 |
| 18 | PFFZZ | 99984 | 034-40997 | SHAFT, STRAIGHT | 1 |
| * 19 | PAFZZ | 99984 | 356-30206 | RING, RETAINING..... | 1 |
| 20 | KFFZZ | 99984 | 691-10034 | GASKET PART OF KIT P/N S14-09944..... | 1 |
| * 21 | PFFZZ | 16954 | 350-10019 | WASHER, SPRING TENS! | 1 |
| 22 | PFFZZ | 16594 | 034-40950 | HOUSING, MECHANICAL..... | 1 |
| 23 | PFFZZ | 16953 | 324-21210 | PIN, STRAIGHT, HEADLE..... | 2 |
| 24 | PFFZZ | 99984 | 230-82008 | BEARING, ROLLER, NEED..... | 1 |
| 25 | PFFZZ | 16954 | 034-49804 | HOUSING, MECHANICAL..... | 1 |

END OF FIGURE

241-1

**CROSS- REFERENCE-INDEXES
NATIONAL STOCK NUMBER INDEX**

| STOCK NUMBER | FIG. | ITEM | STOCK NUMBER | FIG. | ITEM |
|------------------|------|------|------------------|------|------|
| 4730-00-005-4894 | 191 | 4 | 5310-00-080-6004 | 37 | 8 |
| | 192 | 1 | | 45 | 2 |
| 3110-00-007-3098 | 21 | 3 | | 47 | 3 |
| 2940-00-007-4791 | 18 | 6 | | 51 | 17 |
| 2930-00-008-1759 | 45 | 6 | | 93 | 26 |
| 5330-00-008-9193 | 49 | 6 | | 108 | 4 |
| 2590-00-009-2156 | 16 | 1 | | 118 | 3 |
| 4720-00-009-7259 | 169 | 4 | | 125 | 10 |
| | 169 | 6 | | 142 | 2 |
| | 187 | 14 | | 143 | 11 |
| 5360-00-009-9260 | 9 | 12 | | 146 | 8 |
| 5315-00-011-0409 | 56 | 22 | | 147 | 3 |
| 5315-00-013-7228 | 115 | 16 | | 148 | 5 |
| 5315-00-013-7308 | 222 | 1 | | 151 | 2 |
| 5315-00-017-9252 | 41 | 21 | | 152 | 2 |
| | 116 | 12 | | 156 | 5 |
| 5365-00-043-1503 | 39 | 7 | | 169 | 19 |
| 5330-00-043-3995 | 103 | 7 | | 183 | 18 |
| 4730-00-044-4581 | 2 | 14 | | 184 | 16 |
| 5306-00-050-1237 | 18 | 4 | | 197 | 8 |
| 4730-00-050-4207 | 132 | 6 | 5330-00-086-8898 | 212 | 23 |
| 5310-00-050-6646 | 41 | 1 | | 214 | 15 |
| | 45 | 1 | 5365-00-087-8972 | 133 | 17 |
| | 165 | 1 | 6645-00-089-8842 | 59 | 5 |
| | 189 | 2 | 2920-00-096-9366 | 61 | 3 |
| | 195 | 5 | 5330-00-097-5071 | 163 | 3 |
| | 196 | 16 | 5330-00-097-5072 | 79 | 3 |
| | 224 | 18 | | 99 | 4 |
| | 225 | 18 | | 119 | 15 |
| | 228 | 16 | | 127 | 2 |
| 5306-00-053-8381 | 141 | 4 | | 128 | 2 |
| 5330-00-056-9571 | 13 | 1 | | 129 | 2 |
| | 119 | 11 | | 130 | 2 |
| | 196 | 12 | | 167 | 3 |
| 2910-00-057-1421 | 39 | 11 | | 167 | 33 |
| 5315-00-059-0206 | 99 | 27 | | 167 | 37 |
| 5930-00-062-6964 | 63 | 2 | | 168 | 19 |
| 4730-00-068-6555 | 191 | 10 | | 194 | 5 |
| | 196 | 11 | | 197 | 24 |
| | 232 | 2 | | 203 | 2 |
| 5975-00-074-2072 | 58 | 4 | 5310-00-097-9428 | 238 | 33 |
| | 64 | 4 | 3110-00-100-0234 | 113 | 8 |
| | 76 | 2 | 3110-00-100-0292 | 238 | 29 |
| | 77 | 3 | 3110-00-100-0302 | 86 | 4 |
| | 78 | 3 | 3110-00-100-0305 | 86 | 13 |
| | 187 | 1 | | 113 | 5 |
| | 191 | 16 | 3110-00-100-0359 | 121 | 7 |
| | 232 | 7 | 3110-00-100-0378 | 164 | 27 |
| 5310-00-080-6004 | 23 | 15 | 3110-00-100-0380 | 238 | 18 |
| | 25 | 13 | 3110-00-100-0801 | 238 | 22 |

**CROSS- REFERENCE-INDEXES
NATIONAL STOCK NUMBER INDEX**

| STOCK NUMBER | FIG. | ITEM | STOCK NUMBER | FIG. | ITEM |
|------------------|------|------|------------------|------|------|
| 3110-00-100-3095 | 238 | 18 | 3120-00-164-0616 | 8 | 7 |
| 3110-00-100-3152 | 84 | 2 | 6620-00-164-3979 | 47 | 6 |
| 2530-00-100-3273 | 180 | 1 | 5330-00-166-0990 | 167 | 2 |
| 3110-00-100-3529 | 84 | 5 | | 167 | 34 |
| 3110-00-100-6158 | 103 | 11 | | 167 | 38 |
| 3110-00-100-6162 | 96 | 7 | 5310-00-167-0680 | 135 | 2 |
| 3110-00-100-6163 | 98 | 4 | 5310-00-167-0721 | 59 | 3 |
| 5330-00-100-6869 | 104 | 5 | 4730-00-172-0015 | 135 | 15 |
| | 105 | 2 | 4730-00-172-0047 | 112 | 1 |
| | 118 | 21 | | 135 | 15 |
| | 164 | 4 | 5330-00-172-4121 | 49 | 7 |
| | 164 | 29 | 5365-00-174-9856 | 103 | 16 |
| | 167 | 24 | 5310-00-178-9612 | 56 | 26 |
| | 168 | 16 | 5330-00-185-0052 | 121 | 1 |
| | 169 | 10 | 5315-00-187-9550 | 94 | 6 |
| | 192 | 7 | 2940-00-192-9182 | 35 | 4 |
| | 202 | 1 | | 35 | 7 |
| | 203 | 5 | 5310-00-194-1483 | 63 | 3 |
| | 213 | 3 | 3110-00-198-2170 | 84 | 1 |
| | 213 | 9 | 3120-00-198-8902 | 5 | 5 |
| 5977-00-105-8401 | 53 | 12 | 3120-00-202-0837 | 5 | 4 |
| 3110-00-108-9167 | 53 | 18 | 4730-00-203-6406 | 210 | 2 |
| 5365-00-110-5679 | 52 | 6 | | 212 | 29 |
| | 53 | 7 | | 213 | 16 |
| 5310-00-112-1385 | 213 | 7 | | 219 | 25 |
| 5310-00-115-6223 | 26 | 1 | | 227 | 4 |
| 5305-00-115-9526 | 14 | 7 | 4730-00-204-3491 | 48 | 1 |
| | 74 | 10 | 5365-00-209-3148 | 36 | 10 |
| | 81 | 2 | 5310-00-225-8979 | 38 | 8 |
| | 143 | 14 | 3110-00-227-4667 | 85 | 5 |
| | 144 | 8 | 3110-00-232-8317 | 52 | 23 |
| | 185 | 22 | 5315-00-234-1664 | 121 | 19 |
| 3040-00-117-0013 | KITS | | 5995-00-237-0031 | 36 | 3 |
| 3110-00-117-0694 | 100 | 2 | 5310-00-245-3424 | 146 | 9 |
| 3110-00-117-0758 | 153 | 19 | 5310-00-245-6807 | 241 | 21 |
| 6140-00-122-6110 | 74 | 2 | 2940-00-248-4526 | 107 | 2 |
| 5305-00-125-6171 | 30 | 25 | | 107 | 2 |
| 2910-00-127-5073 | 32 | 6 | | 204 | 2 |
| 2815-00-127-9014 | 9 | 13 | 5315-00-252-5986 | 110 | 7 |
| 2910-00-127-9030 | 33 | 1 | 5305-00-252-8919 | 35 | 11 |
| 2910-00-128-1185 | 30 | 22 | 5305-00-253-5606 | 161 | 13 |
| 5340-00-131-5920 | 37 | 5 | 5365-00-256-2465 | 93 | 25 |
| 2920-00-135-4434 | 53 | 15 | | 154 | 10 |
| 5970-00-136-1335 | 52 | 7 | 4730-00-263-4976 | 40 | 6 |
| | 53 | 4 | | 40 | 14 |
| 5930-00-139-8958 | 57 | 4 | 5315-00-264-3099 | 241 | 16 |
| 3110-00-142-4387 | 121 | 4 | 5305-00-269-3249 | 16 | 6 |
| 4320-00-147-8545 | 241 | 3 | 5305-00-269-3250 | 17 | 3 |
| 3110-00-155-6706 | 83 | 16 | | 19 | 10 |
| 6240-00-155-7949 | 60 | 17 | | 228 | 18 |

**CROSS- REFERENCE-INDEXES
NATIONAL STOCK NUMBER INDEX**

| STOCK NUMBER | FIG. | ITEM | STOCK NUMBER | FIG. | ITEM |
|------------------|------|------|------------------|------|------|
| 4730-00-274-5828 | 188 | 3 | 5310-00-409-3333 | 222 | 6 |
| 5325-00-276-6073 | 139 | 4 | | 223 | 8 |
| 4730-00-277-6199 | 35 | 2 | 5365-00-409-8712 | 174 | 13 |
| 4730-00-277-7132 | 201 | 3 | | 181 | 4 |
| 4730-00-278-2965 | 2 | 7 | 4730-00-411-5570 | 212 | 4 |
| 3110-00-278-750? | 86 | 5 | 4730-00-419-3031 | 193 | 4 |
| 5340-00-281-9895 | 143 | 16 | | 199 | 11 |
| 4730-00-288-9440 | 39 | 3 | | 200 | 1 |
| 5340-00-291-3495 | 133 | 12 | | 233 | 6 |
| 5310-00-291-4619 | 56 | 23 | 5330-00-434-1494 | 125 | 4 |
| 3120-00-294-2219 | 38 | 19 | | 133 | 6 |
| 5315-00-297-2444 | 149 | 8 | | 134 | 6 |
| 5315-00-298-1499 | 183 | 14 | 2990-00-438-1551 | 43 | 3 |
| 4710-00-322-8888 | 25 | 18 | 5310-00-439-4711 | 52 | 24 |
| 4720-00-322-8894 | 48 | 3 | | 53 | 24 |
| 4710-00-326-2694 | 25 | 2 | 3110-00-448-7372 | 84 | 4 |
| 4710-00-326-2695 | 25 | 19 | 3020-00-449-8671 | 238 | 36 |
| 4710-00-326-2698 | 25 | 5 | 5305-00-450-3218 | 241 | 10 |
| 5360-00-331-0031 | 56 | 16 | 5365-00-458-7719 | 241 | 19 |
| 3040-00-335-9331 | 38 | 23 | 4730-00-459-6077 | 29 | 5 |
| 2910-00-336-8032 | 38 | 13 | 2990-00-459-7136 | 32 | 19 |
| 5330-00-340-5374 | 47 | 5 | 4820-00-460-6245 | 35 | 10 |
| 5330-00-340-5378 | 113 | 7 | 4710-00-460-7096 | 31 | 6 |
| 5330-00-341-9853 | 89 | 14 | 5365-00-465-5515 | 241 | 17 |
| 5330-00-341-9855 | 113 | 6 | 3020-00-474-6740 | 238 | 21 |
| 5330-00-341-9862 | 113 | 2 | 2920-00-486-8048 | 55 | 21 |
| 2530-00-341-6558 | 118 | 16 | 5310-00-488-3889 | 149 | 7 |
| 5325-00-397-5962 | 56 | 27 | | 219 | 10 |
| 2910-00-400-6861 | 217 | 3 | | 221 | 11 |
| 5330-00-401-5247 | 31 | 5 | | 221 | 15 |
| | KITS | | | 223 | 20 |
| 4730-00-405-1709 | 39 | 2 | | 225 | 15 |
| 5306-00-407-3737 | 55 | 20 | 4730-00-492-6033 | 207 | 4 |
| 5310-00-407-5575 | 26 | 2 | 2520-00-493-2077 | 97 | 5 |
| 5310-00-407-9566 | 21 | 15 | 5360-00-494-2126 | 173 | 5 |
| | 22 | 9 | | 174 | 5 |
| | 33 | 6 | | 175 | 5 |
| | 40 | 2 | 5330-00-498-4522 | 107 | 1 |
| | 43 | 10 | | 204 | 1 |
| | 45 | 11 | 5330-00-501-9820 | 39 | 9 |
| | 51 | 8 | 3110-00-529-9408 | 52 | 19 |
| | 55 | 25 | 2530-00-536-2327 | 121 | 9 |
| | 73 | 5 | 3110-00-540-4659 | 83 | 21 |
| | 108 | 3 | 5310-00-543-2410 | 137 | 3 |
| | 153 | 7 | 5315-00-543-3033 | 29 | 4 |
| | 172 | 5 | 2640-00-555-2825 | 121 | 10 |
| | 178 | 3 | | 122 | 2 |
| | 187 | 4 | 2640-00-555-2842 | 121 | 10 |
| | 203 | 16 | 5310-00-556-8044 | 94 | 12 |
| 5310-00-409-3333 | 132 | 8 | | 107 | 6 |

**CROSS- REFERENCE-INDEXES
NATIONAL STOCK NUMBER INDEX**

| STOCK NUMBER | FIG. | ITEM | STOCK NUMBER | FIG. | ITEM |
|------------------|------|------|------------------|------|------|
| 5310-00-556-8044 | 204 | 6 | 3110-00-606-6435 | 133 | 8 |
| 2910-00-562-9623 | 36 | 12 | | 134 | 8 |
| 5330-00-572-0438 | 238 | 13 | 5310-00-613-7846 | 72 | 5 |
| 5330-00-572-0444 | 238 | 13 | 6240-00-617-0991 | 66 | 3 |
| 5330-00-572-0445 | 238 | 3 | | 68 | 5 |
| 5310-00-572-0446 | 238 | 32 | 5310-00-637-9541 | 2 | 9 |
| 3020-00-573-4408 | 239 | 1 | | 14 | 6 |
| 4320-00-573-4492 | KITS | | | 17 | 5 |
| 5330-00-574-0392 | 238 | 11 | | 19 | 2 |
| 5330-00-574-0400 | 239 | 3 | | 21 | 7 |
| 5315-00-574-0404 | 238 | 31 | | 22 | 5 |
| 5310-00-574-0435 | 238 | 26 | | 25 | 12 |
| 5365-00-574-0808 | 238 | 24 | | 34 | 3 |
| 5365-00-574-0823 | 238 | 24 | | 35 | 9 |
| 3030-00-574-7476 | 50 | 1 | | 37 | 14 |
| 5305-00-575-4903 | 234 | 12 | | 41 | 15 |
| 5306-00-575-4910 | 237 | 7 | | 43 | 15 |
| 5306-00-575-4915 | 238 | 12 | | 44 | 11 |
| 5306-00-575-4960 | 238 | 34 | | 49 | 15 |
| 5330-00-575-4974 | 238 | 28 | | 50 | 5 |
| 5365-00-575-5148 | 238 | 23 | | 51 | 3 |
| 5310-00-582-5965 | 41 | 11 | | 55 | 2 |
| | 55 | 17 | | 55 | 7 |
| | 67 | 2 | | 60 | 15 |
| | 70 | 2 | | 74 | 6 |
| | 77 | 5 | | 75 | 4 |
| | 135 | 14 | | 77 | 8 |
| | 143 | 8 | | 89 | 5 |
| | 151 | 8 | | 102 | 12 |
| | 156 | 10 | | 102 | 27 |
| 5310-00-584-5272 | 69 | 6 | | 118 | 5 |
| | 82 | 2 | | 118 | 14 |
| | 116 | 7 | | 125 | 9 |
| | 119 | 18 | | 127 | 7 |
| | 124 | 9 | | 128 | 6 |
| | 125 | 13 | | 138 | 2 |
| | 148 | 18 | | 142 | 4 |
| | 152 | 7 | | 143 | 6 |
| | 155 | 11 | | 144 | 7 |
| | 156 | 2 | | 145 | 6 |
| | 177 | 2 | | 146 | 11 |
| | 199 | 8 | | 147 | 4 |
| 5310-00-584-7888 | 135 | 13 | | 148 | 14 |
| | 136 | 5 | | 150 | 2 |
| | 137 | 6 | | 151 | 3 |
| | 139 | 6 | | 152 | 3 |
| | 145 | 2 | | 153 | 17 |
| | 146 | 13 | | 156 | 6 |
| 5330-00-585-6663 | 93 | 23 | | 158 | 7 |
| 4730-00-604-7953 | 80 | 3 | | 163 | 22 |

**CROSS- REFERENCE-INDEXES
NATIONAL STOCK NUMBER INDEX**

| STOCK NUMBER | FIG. | ITEM | STOCK NUMBER | FIG. | ITEM |
|------------------|------|------|------------------|------|------|
| 5310-00-637-9541 | 168 | 12 | 5310-00-791-9437 | 38 | 21 |
| | 169 | 20 | 5365-00-803-7301 | 107 | 3 |
| | 183 | 19 | 5365-00-803-7303 | 241 | 2 |
| | 184 | 17 | 5365-00-804-2027 | 38 | 18 |
| | 185 | 21 | 5365-00-804-9666 | 55 | 23 |
| | 188 | 9 | 5310-00-809-5997 | 101 | 8 |
| | 195 | 14 | 5310-00-809-8533 | 136 | 4 |
| | 196 | 18 | 5365-00-810-8932 | 184 | 21 |
| | 197 | 9 | 5315-00-816-1794 | 93 | 8 |
| | 219 | 14 | 5330-00-816-3546 | 187 | 11 |
| | 224 | 11 | 5360-00-816-8227 | 38 | 5 |
| | 225 | 11 | 5310-00-820-6653 | 19 | 13 |
| | 229 | 2 | | 111 | 2 |
| 5330-00-641-8286 | 38 | 22 | | 116 | 31 |
| 5340-00-664-0671 | 24 | 11 | | 139 | 14 |
| 4730-00-670-6208 | 200 | 8 | | 145 | 9 |
| 4730-00-684-4404 | 212 | 5 | | 163 | 27 |
| 5310-00-685-3228 | 124 | 18 | | 224 | 5 |
| 4720-00-705-8975 | 196 | 1 | | 225 | 5 |
| 4730-00-706-7761 | 217 | 2 | | 228 | 5 |
| 4730-00-710-5571 | 200 | 5 | 5310-00-823-8803 | 116 | 32 |
| 4730-00-722-5556 | 191 | 7 | | 116 | 34 |
| 5305-00-726-2559 | 19 | 14 | 2920-00-832-0170 | 52 | 1 |
| | 228 | 7 | 6240-00-836-2079 | 69 | 3 |
| 5305-00-732-0512 | 146 | 15 | 5315-00-839-2326 | 42 | 3 |
| 5365-00-754-1083 | 8 | 2 | 5315-00-839-5821 | 115 | 10 |
| 5310-00-763-8920 | 116 | 30 | | 116 | 17 |
| | 183 | 7 | 5315-00-839-5822 | 93 | 5 |
| | 184 | 6 | | 115 | 15 |
| | 228 | 9 | | 182 | 7 |
| 4730-00-766-9019 | 121 | 12 | | 218 | 7 |
| 4730-00-766-9892 | 2 | 4 | 2920-00-841-3254 | 55 | 16 |
| 5310-00-768-0318 | 69 | 4 | 5365-00-842-2613 | 119 | 8 |
| | 234 | 13 | | 154 | 1 |
| | 237 | 6 | 5315-00-842-3044 | 116 | 20 |
| 5961-00-774-4637 | 52 | 10 | | 170 | 13 |
| | 53 | 10 | | 182 | 10 |
| 2815-00-779-5139 | 9 | 11 | 3110-00-842-6572 | 85 | 4 |
| 5360-00-784-0330 | 28 | 14 | 5310-00-842-9169 | 125 | 3 |
| 5961-00-786-1459 | 52 | 8 | 3110-00-843-4564 | 85 | 19 |
| | 53 | 8 | 5315-00-846-4297 | 149 | 2 |
| 5340-00-786-1550 | 32 | 14 | 5330-00-869-4995 | 103 | 20 |
| 5365-00-786-3964 | 28 | 11 | | 176 | 8 |
| 2990-00-786-3968 | 32 | 16 | | 180 | 8 |
| 5340-00-786-6341 | 38 | 6 | 6150-00-870-7127 | 56 | 13 |
| 5340-00-787-6422 | 27 | 15 | 5365-00-877-4952 | 38 | 10 |
| 5340-00-787-6424 | 38 | 4 | 5365-00-877-4956 | 32 | 2 |
| 5310-00-787-6466 | 30 | 1 | 5315-00-878-8209 | 234 | 2 |
| 2910-00-788-0986 | 32 | 20 | 4730-00-886-7144 | 126 | 7 |
| 5307-00-788-0988 | 38 | 9 | 6240-00-889-1799 | 67 | 6 |

CROSS- REFERENCE-INDEXES
NATIONAL STOCK NUMBER INDEX

| STOCK NUMBER | FIG. | ITEM | STOCK NUMBER | FIG. | ITEM |
|-------------------|------|------|------------------|------|------|
| 5310-00-891-3404 | 185 | 9 | 5330-01-020-9266 | 18 | 9 |
| 5310-00-891-5703 | 30 | 23 | | 134 | 14 |
| 5977-00-893-0088 | 56 | 4 | 3110-01-022-8161 | 6 | 3 |
| 2910-00-897-2461 | 28 | 13 | | 53 | 22 |
| 2910-00-898-4926 | 29 | 8 | 2530-01-023-6997 | KITS | |
| 5975-00-899-4606 | 190 | 3 | 5330-01-023-7530 | 13 | 4 |
| 5340-00-900-2567 | 30 | 21 | 5945-01-026-8386 | 55 | 11 |
| 2910-00-901-0753 | 29 | 20 | 5330-01-036-0013 | 132 | 15 |
| 6220-00-903-4072 | 63 | 1 | 2590-01-036-4277 | 234 | 9 |
| 4730-00-908-3195 | 15 | 1 | 5305-01-036-5443 | 234 | 14 |
| | 44 | 4 | 5330-01-036-7333 | 39 | 8 |
| | 47 | 11 | | 101 | 4 |
| | 169 | 3 | | 102 | 5 |
| | 186 | 1 | | 103 | 22 |
| | 187 | 9 | | 112 | 3 |
| | 188 | 17 | | 118 | 1 |
| | 202 | 7 | | 118 | 9 |
| 3110-00-927-3645 | 84 | 6 | | 164 | 31 |
| 5340-00-931-4692 | 124 | 8 | | 167 | 10 |
| 5310-00-934-9757 | 58 | 5 | | 187 | 23 |
| | 60 | 2 | 5340-01-037-7103 | 64 | 5 |
| | 65 | 4 | 3120-01-051-2619 | 56 | 3 |
| | 78 | 4 | 2910-01-054-3816 | 38 | 11 |
| 5310-00-935-1243 | 27 | 6 | 6620-01-063-1434 | 47 | 6 |
| 5315-00-945-8441 | 56 | 12 | 4730-01-066-6126 | 192 | 8 |
| 5360-00-947-1184 | 55 | 10 | | 195 | 6 |
| 5310-00-949-9298 | 55 | 9 | | 196 | 6 |
| 3040-00-980-2285 | 31 | 4 | | 232 | 10 |
| 5310-00--982-6812 | 211 | 11 | 5306-01-069-0490 | 52 | 5 |
| | 212 | 12 | 2910-01-074-2014 | 37 | 10 |
| 5977-00-983-0967 | 56 | 5 | 5330-01-075-0841 | 33 | 3 |
| 5305-00-984-0233 | 235 | 4 | 5330-01-075-0928 | 33 | 2 |
| 4720-00-990-1679 | 48 | 2 | 5330-01-075-2035 | 87 | 9 |
| 3110-00-997-6187 | 85 | 18 | | 168 | 9 |
| 2530-01-011-4021 | 163 | 1 | 5330-01-076-2978 | 33 | 4 |
| 2815-01-011-8893 | 1 | 1 | 4820-01-079-1486 | 134 | 15 |
| 5330-01-011-9647 | 104 | 8 | 6850-01-082-6783 | 40 | 15 |
| | 212 | 7 | 5365-01-082-9958 | 134 | 21 |
| 5330-01-012-3667 | 99 | 17 | 5310-01-083-9461 | 136 | 6 |
| | 104 | 10 | | 137 | 5 |
| 6680-01-019-0428 | 60 | 1 | | 139 | 11 |
| 4820-01-019-2825 | KITS | | | 145 | 11 |
| 4820-01-019-2826 | 173 | 1 | 5330-01-084-4748 | 52 | 11 |
| 4820-01-019-2827 | KITS | | | 53 | 11 |
| 4820-01-019-7269 | 178 | 1 | 5305-01-084-6068 | 4 | 2 |
| 2520-01-019-7488 | 114 | 13 | 5365-01-085-3125 | 133 | 3 |
| 2520-01-019-7489 | 114 | 13 | | 134 | 3 |
| 3040-01-020-6755 | KITS | | 5330-01-085-3256 | 176 | 9 |
| 5330-01-020-9234 | 5 | 8 | | 180 | 9 |
| 5330-01-020-9263 | 117 | 3 | 3895-01-085-3591 | KITS | |

**CROSS- REFERENCE-INDEXES
NATIONAL STOCK NUMBER INDEX**

| STOCK NUMBER | FIG. | ITEM | STOCK NUMBER | FIG. | ITEM |
|------------------|------|------|------------------|------|------|
| 2590-01-085-6956 | 72 | 3 | 5330-01-105-7258 | 168 | 4 |
| 2910-01-086-4008 | 24 | 4 | | 169 | 11 |
| 4730-01-088-7798 | 169 | 3 | | 188 | 2 |
| | 186 | 3 | | 188 | 5 |
| | 187 | 9 | | 188 | 15 |
| 5330-01-093-9627 | 2 | 20 | | 191 | 6 |
| 5330-01-095-3862 | 212 | 22 | | 194 | 2 |
| | 214 | 14 | | 196 | 9 |
| 2815-01-095-5677 | 9 | 16 | | 197 | 5 |
| 2815-01-095-5848 | 8 | 1 | | 197 | 14 |
| 3120-01-097-7805 | 8 | 6 | | 197 | 16 |
| 5330-01-097-8845 | 17 | 6 | | 201 | 2 |
| 5330-01-100-8755 | 167 | 20 | | 201 | 7 |
| 5330-01-100-8756 | 119 | 2 | | 203 | 12 |
| | 164 | 6 | | 212 | 2 |
| | 200 | 14 | | 212 | 8 |
| 5330-01-100-8757 | 107 | 5 | | 233 | 5 |
| | 175 | 25 | 5330-01-105-7259 | 79 | 5 |
| | 175 | 25 | 5330-01-105-7260 | 90 | 2 |
| | 179 | 10 | 5330-01-105-7261 | 29 | 7 |
| | 181 | 12 | | 169 | 13 |
| | 204 | 9 | 5330-01-105-7264 | 15 | 6 |
| 5330-01-101-0594 | 102 | 19 | 5330-01-105-7272 | 101 | 2 |
| | 126 | 1 | 5360-01-105-7443 | 18 | 14 |
| | 127 | 15 | 5365-01-105-7469 | 85 | 17 |
| | 167 | 4 | 5365-01-105-7472 | 132 | 12 |
| | 197 | 22 | 5330-01-105-9407 | 209 | 13 |
| 6240-01-103-3080 | 68 | 3 | 5330-01-105-9408 | 209 | 8 |
| 3895-01-103-3171 | 235 | 11 | 5330-01-105-9422 | 209 | 12 |
| 2815-01-103-3287 | 9 | 14 | 5330-01-106-0267 | 82 | 5 |
| 2530-01-103-3388 | 117 | 1 | 3120-01-106-0289 | 209 | 15 |
| 4820-01-103-3396 | 18 | 15 | 3120-01-106-0291 | 231 | 4 |
| 2520-01-103-4307 | 21 | 1 | 3120-01-106-0295 | 111 | 6 |
| | 22 | 1 | 5330-01-106-0457 | 121 | 2 |
| 3040-01-103-6395 | 209 | 1 | 3120-01-106-2405 | 2 | 12 |
| 4820-01-103-7205 | 171 | 1 | 5330-01-106-4050 | KITS | |
| 2920-01-103-8052 | 53 | 1 | 5365-01-106-5570 | 57 | 5 |
| 2815-01-104-0181 | 9 | 9 | 5310-01-106-7559 | 102 | 23 |
| 2590-01-104-2278 | 132 | 13 | | 168 | 6 |
| 2815-01-104-4069 | 17 | 1 | 5330-01-106-9378 | 132 | 11 |
| 5310-01-105-5952 | 19 | 9 | 5305-01-106-9538 | 231 | 5 |
| 5310-01-105-7237 | 84 | 8 | 5330-01-106-9564 | 231 | 3 |
| | 106 | 8 | 5330-01-106-9565 | 132 | 19 |
| 5330-01-105-7252 | 132 | 18 | 5330-01-106-9573 | 194 | 7 |
| 5330-01-105-7256 | 104 | 2 | | 194 | 7 |
| 5330-01-105-7257 | 80 | 5 | | 197 | 2 |
| 5330-01-105-7258 | 90 | 14 | | 197 | 12 |
| | 103 | 9 | 5330-01-106-9574 | 191 | 3 |
| | 104 | 6 | | 192 | 3 |
| | 167 | 7 | | 193 | 8 |

**CROSS- REFERENCE-INDEXES
NATIONAL STOCK NUMBER INDEX**

| STOCK NUMBER | FIG. | ITEM | STOCK NUMBER | FIG. | ITEM |
|------------------|------|------|------------------|------|------|
| 5330-01-106-9574 | 193 | 13 | 2530-01-116-5935 | 115 | 1 |
| | 195 | 7 | 2910-01-116-6890 | 25 | 20 |
| | 196 | 7 | 4720-01-116-7514 | 47 | 12 |
| | 198 | 4 | 2815-01-116-8251 | 9 | 10 |
| | 198 | 7 | 2815-01-116-9023 | 2 | 11 |
| | 199 | 3 | | 79 | 7 |
| | 199 | 6 | | 87 | 13 |
| | 199 | 10 | 2590-01-116-9129 | 16 | 3 |
| | 200 | 4 | 2815-01-116-9141 | 2 | 6 |
| | 232 | 11 | | 45 | 8 |
| 5330-01-106-9575 | 187 | 17 | 2815-01-116-9147 | 9 | 15 |
| 5330-01-106-9577 | 239 | 12 | 2815-01-116-9149 | KITS | |
| 5330-01-107-0068 | 21 | 10 | 4730-01-117-0778 | 2 | 21 |
| | 22 | 11 | | 34 | 4 |
| 3120-01-107-0084 | 99 | 15 | | 55 | 30 |
| 5365-01-107-0156 | 64 | 7 | | 56 | 20 |
| 5310-01-107-1236 | 96 | 8 | 2815-01-117-0791 | 5 | 7 |
| 5330-01-107-1241 | 98 | 7 | 2920-01-117-0856 | 51 | 13 |
| 5330-01-107-1242 | 95 | 5 | 2815-01-117-0858 | 12 | 13 |
| | 98 | 9 | 2815-01-117-1908 | 11 | 4 |
| 5330-01-107-1249 | 103 | 26 | 4710-01-117-1909 | 17 | 14 |
| 5330-01-107-1250 | 102 | 20 | 2910-01-117-1921 | 33 | 5 |
| 5330-01-107-1251 | 102 | 22 | 4730-01-117-1935 | 47 | 8 |
| 5330-01-107-1252 | 102 | 1 | 3040-01-117-1953 | 10 | 2 |
| 5330-01-107-1253 | 102 | 3 | 2815-01-117-1963 | 9 | 5 |
| 5365-01-107-3894 | 163 | 4 | 2815-01-117-2551 | 17 | 2 |
| 5330-01-107-6630 | 104 | 3 | 2815-01-117-2827 | 9 | 8 |
| | 173 | 6 | 2910-01-117-3050 | 31 | 1 |
| | 174 | 8 | 2815-01-117-3051 | 8 | 5 |
| | 175 | 8 | 5340-01-117-3560 | 12 | 10 |
| | 213 | 4 | 2920-01-117-3645 | 51 | 1 |
| 3120-01-107-9126 | 96 | 4 | 2910-01-117-4691 | KITS | |
| 5330-01-107-9139 | 98 | 2 | 4730-01-117-5354 | 2 | 15 |
| 3120-01-108-0106 | 99 | 16 | 4730-01-117-5681 | 18 | 8 |
| 5305-01-108-0647 | 235 | 19 | 4730-01-117-5682 | 18 | 7 |
| 5310-01-108-7557 | 18 | 12 | 2815-01-117-5683 | 4 | 5 |
| | 79 | 10 | 5330-01-117-5885 | 43 | 12 |
| 5330-01-108-7561 | 209 | 17 | 2910-01-117-6437 | 29 | 15 |
| 5330-01-108-7568 | 99 | 23 | 4730-01-117-7579 | 7 | 8 |
| 5365-01-109-1662 | 109 | 2 | 3020-01-117-7629 | 11 | 6 |
| | 169 | 1 | 3020-01-117-7630 | 10 | 4 |
| 3120-01-110-1959 | 96 | 19 | 2815-01-117-7674 | 8 | 3 |
| 5365-01-111-4159 | 215 | 11 | 3020-01-117-8986 | 52 | 28 |
| 5365-01-111-6532 | 165 | 9 | | 53 | 27 |
| 5330-01-111-9282 | 163 | 7 | 3040-01-117-8994 | 55 | 24 |
| 5330-01-112-2182 | 208 | 12 | 5330-01-117-9281 | 1? | 8 |
| | 211 | 17 | | 104 | 19 |
| | 214 | 11 | | 167 | 15 |
| 5330-01-112-2183 | 208 | 18 | 3020-01-117-9628 | 17 | 15 |
| | 211 | 21 | 3020-01-117-9630 | 10 | 11 |

**CROSS- REFERENCE-INDEXES
NATIONAL STOCK NUMBER INDEX**

| STOCK NUMBER | FIG. | ITEM | STOCK NUMBER | FIG. | ITEM |
|------------------|------|------|------------------|------|------|
| 3020-01-117-9631 | 5 | 6 | 5310-01-118-2245 | 51 | 11 |
| 5305-01-118-0795 | 89 | 7 | | 52 | 4 |
| 5310-01-118-1383 | 2 | 10 | | 53 | 14 |
| | 12 | 3 | | 56 | 11 |
| | 25 | 11 | | 59 | 11 |
| | 41 | 16 | 5310-01-118-2246 | 25 | 9 |
| | 43 | 8 | | 28 | 8 |
| | 43 | 17 | 5310-01-118-2247 | 24 | 3 |
| | 49 | 18 | 5310-01-118-2250 | 10 | 1 |
| | 51 | 15 | 5310-01-118-2355 | 40 | 10 |
| | 55 | 3 | | 51 | 7 |
| | 55 | 6 | | 73 | 4 |
| | 60 | 14 | | 141 | 5 |
| | 74 | 7 | 5310-01-118-2356 | 150 | 1 |
| | 77 | 9 | 5310-01-118-2363 | 12 | 4 |
| | 82 | 8 | | 15 | 13 |
| | 99 | 19 | | 16 | 4 |
| | 104 | 14 | | 20 | 3 |
| | 118 | 13 | | 41 | 2 |
| | 125 | 15 | | 51 | 2 |
| | 127 | 8 | | 93 | 18 |
| | 128 | 7 | 5310-01-118-2365 | 41 | 10 |
| | 142 | 5 | | 51 | 19 |
| | 143 | 5 | | 52 | 16 |
| | 147 | 5 | 5310-01-118-2366 | 15 | 12 |
| | 148 | 13 | | 27 | 3 |
| | 154 | 14 | | 36 | 7 |
| | 156 | 7 | | 51 | 12 |
| | 158 | 8 | | 52 | 13 |
| | 163 | 21 | | 53 | 3 |
| | 183 | 20 | | 54 | 2 |
| | 184 | 18 | | 55 | 19 |
| | 197 | 6 | | 59 | 14 |
| 2920-01-118-1898 | 56 | 15 | | 60 | 12 |
| 5310-01-118-2243 | 17 | 16 | | 77 | 11 |
| | 18 | 10 | 5305-01-118-4112 | 25 | 10 |
| | 87 | 3 | | 28 | 9 |
| | 183 | 11 | 5365-01-118-4113 | 24 | 2 |
| | 184 | 10 | 5330-01-118-4117 | 7 | 7 |
| 5310-01-118-2244 | 41 | 19 | 5306-01-118-4118 | 10 | 8 |
| | 44 | 9 | 5305-01-118-4264 | 20 | 4 |
| | 51 | 18 | | 34 | 2 |
| | 52 | 15 | | 39 | 4 |
| | 53 | 13 | | 47 | 2 |
| | 67 | 1 | | 83 | 15 |
| | 70 | 3 | | 84 | 12 |
| | 75 | 3 | | 87 | 11 |
| | 77 | 4 | | 119 | 10 |
| | 151 | 11 | | 145 | 7 |
| | 187 | 25 | | 147 | 1 |

**CROSS- REFERENCE-INDEXES
NATIONAL STOCK NUMBER INDEX**

| STOCK NUMBER | FIG. | ITEM | STOCK NUMBER | FIG. | ITEM | |
|------------------|------------------|------|------------------|------------------|------------------|----|
| 5305-01-118-4264 | 148 | 12 | 5305-01-118-4272 | 163 | 25 | |
| | 154 | 20 | | 187 | 21 | |
| | 165 | 5 | 5305-01-118-4274 | 7 | 2 | |
| | 169 | 21 | | 19 | 11 | |
| 5305-01-118-4265 | 16 | 5 | 5305-01-118-4276 | 49 | 11 | |
| | 19 | 3 | | 89 | 10 | |
| | 44 | 10 | 111 | 1 | | |
| | 102 | 14 | 5305-01-118-4278 | 43 | 14 | |
| | 125 | 8 | 5305-01-118-4279 | 37 | 7 | |
| 5305-01-118-4266 | 188 | 8 | | 74 | 4 | |
| | 51 | 5 | | 77 | 16 | |
| | 108 | 8 | | 89 | 6 | |
| | 168 | 18 | | 118 | 6 | |
| 5305-01-118-4267 | 37 | 15 | | 118 | 10 | |
| 5305-01-118-4268 | 47 | 2 | | 146 | 4 | |
| | 127 | 6 | | 154 | 8 | |
| | 128 | 9 | | 155 | 1 | |
| | 148 | 9 | | 197 | 10 | |
| | 166 | 6 | | 224 | 10 | |
| | | | | 225 | 10 | |
| 5305-01-118-4269 | 12 | 9 | 5305-01-118-4280 | 12 | 5 | |
| | 47 | 10 | | 19 | 6 | |
| | 51 | 4 | | 49 | 14 | |
| | 89 | 11 | | 83 | 13 | |
| 5305-01-118-4270 | 51 | 9 | | 219 | 13 | |
| 5305-01-118-4271 | 153 | 11 | 5305-01-118-4281 | 9 | 6 | |
| | 12 | 8 | | 12 | 12 | |
| | 35 | 8 | | 19 | 12 | |
| | 51 | 16 | | 5 | 11 | |
| | 96 | 17 | 5305-01-118-4282 | 90 | 11 | |
| | 138 | 3 | | 4 | 1 | |
| | 143 | 12 | 5330-01-118-4360 | 12 | 1 | |
| | 146 | 10 | 5330-01-118-5702 | 55 | 1 | |
| | 150 | 3 | 5307-01-118-5769 | 2 | 8 | |
| | 151 | 4 | 5307-01-118-5771 | 49 | 19 | |
| | 152 | 4 | | 7 | 6 | |
| | 163 | 28 | 5330-01-118-6431 | 18 | 13 | |
| | 229 | 1 | 5310-01-118-7739 | 154 | 28 | |
| | 5305-01-118-4272 | 11 | 5 | 5310-01-118-7940 | 4 | 3 |
| | | 50 | 6 | | 5305-01-118-7948 | 33 |
| | | 55 | 4 | | 40 | 11 |
| 75 | | 5 | | 73 | 1 | |
| 83 | | 22 | | 184 | 2 | |
| 106 | | 5 | | 187 | 3 | |
| 125 | | 16 | | 51 | 6 | |
| 142 | | 6 | 5365-01-118-8765 | 4 | 4 | |
| 142 | | 9 | 5305-01-118-9575 | 3 | 4 | |
| 148 | | 12 | 5305-01-118-9594 | 16 | 8 | |
| 152 | | 9 | 5330-01-118-9645 | 12 | 11 | |
| 154 | | 32 | 5330-01-118-9646 | 15 | 7 | |
| 156 | | 14 | 2930-01-119-0394 | | | |

**CROSS- REFERENCE-INDEXES
NATIONAL STOCK NUMBER INDEX**

| STOCK NUMBER | FIG. | ITEM | STOCK NUMBER | FIG. | ITEM |
|------------------|------|------|------------------|------|------|
| 4730-01-119-0558 | 89 | 13 | 4820-01-133-6939 | 164 | 18 |
| 5305-01-119-1059 | 5 | 15 | 2815-01-133-7896 | 3 | 1 |
| 3040-01-119-1533 | 11 | 2 | 5360-01-134-0029 | 164 | 19 |
| 5360-01-119-1609 | 9 | 4 | 4820-01-134-0660 | 164 | 16 |
| 5315-01-119-3116 | 10 | 3 | 5310-01-134-3292 | 9 | 3 |
| 5315-01-119-3117 | 10 | 10 | 5365-01-134-8646 | 21 | 14 |
| 5306-01-119-3145 | 10 | 7 | | 22 | 12 |
| 5310-01-119-3672 | 3 | 3 | | 99 | 12 |
| | 5 | 14 | 5330-01-134-8658 | 164 | 35 |
| | 80 | 9 | 5330-01-135-7217 | 168 | 10 |
| | 99 | 6 | 4810-01-135-7563 | 167 | 1 |
| 5310-01-119-3673 | 5 | 10 | 3040-01-135-7596 | 96 | 12 |
| 5310-01-119-3674 | 10 | 9 | 4820-01-135-7631 | 179 | 1 |
| 5330-01-119-3682 | 34 | 5 | 4820-01-135-7632 | 181 | 1 |
| 5330-01-119-3977 | 16 | 2 | 4730-01-135-7633 | 102 | 4 |
| 5310-01-119-4371 | 9 | 7 | | 103 | 21 |
| 5330-01-119-4856 | KITS | | | 167 | 11 |
| 5315-01-119-6452 | 5 | 12 | 4730-01-135-7634 | 79 | 2 |
| 5330-01-119-8955 | 132 | 16 | | 99 | 3 |
| 3120-01-119-9000 | 10 | 6 | | 119 | 14 |
| 5307-01-119-9013 | 2 | 8 | | 168 | 20 |
| | 12 | 2 | 2530-01-135-7636 | 133 | 1 |
| 5305-01-119-9323 | 4 | 2 | | 134 | 1 |
| 5330-01-119-9370 | 20 | 2 | 3110-01-136-0712 | 86 | 12 |
| 5330-01-119-9371 | 12 | 6 | | 113 | 4 |
| 5306-01-120-0864 | 13 | 2 | 3110-01-136-0713 | 79 | 16 |
| 5970-01-120-2761 | 51 | 10 | | 79 | 21 |
| | 52 | 17 | | 88 | 3 |
| | 53 | 16 | | 106 | 2 |
| 5315-01-120-3392 | 2 | 16 | | 134 | 13 |
| | 79 | 22 | 3110-01-136-0714 | 96 | 10 |
| 5305-01-120-9673 | 165 | 3 | | 106 | 3 |
| | 165 | 8 | 5330-01-136-0715 | 113 | 3 |
| 5340-01-120-9964 | 51 | 14 | 5330-01-136-1774 | 21 | 9 |
| 3120-01-121-1780 | 10 | 5 | | 22 | 10 |
| 5340-01-121-2028 | 3 | 2 | 5310-01-138-2104 | 75 | 6 |
| 5330-01-121-2484 | 2 | 19 | | 106 | 6 |
| 3110-01-121-2803 | 49 | 8 | 2520-01-143-5285 | 21 | 2 |
| 5340-01-121-8634 | 24 | 16 | | 22 | 2 |
| 5340-01-121-8636 | 25 | 8 | 4820-01-144-3419 | 172 | 1 |
| 5315-01-123-1569 | 11 | 3 | 4320-01-149-7853 | 164 | 12 |
| 4730-01-123-5067 | 83 | 24 | | 164 | 29 |
| 4730-01-123-8617 | 25 | 15 | 5330-01-151-7293 | 211 | 14 |
| 5365-01-124-5878 | 18 | 11 | 2520-01-156-8097 | 79 | 1 |
| 2815-01-125-4262 | 2 | 1 | 4710-01-159-2765 | 25 | 4 |
| 5330-01-126-0951 | 3 | 5 | 5330-01-159-8372 | 38 | 22 |
| 5330-01-126-1042 | 49 | 1 | 5310-01-159-8488 | 25 | 17 |
| 5340-01-131-0078 | 9 | 1 | | 55 | 14 |
| 4730-01-132-4145 | 35 | 13 | | 56 | 10 |
| 5330-01-133-0887 | 211 | 4 | | 61 | 5 |

CROSS- REFERENCE-INDEXES
NATIONAL STOCK NUMBER INDEX

| STOCK NUMBER | FIG. | ITEM | STOCK NUMBER | FIG. | ITEM |
|------------------|------|------|-------------------|------|------|
| 5340-01-159-8534 | 28 | 18 | 2520--01-179-8826 | 103 | 2 |
| 5340-01-159-8535 | 28 | 18 | | 103 | 4 |
| 5340-01-159-8536 | 28 | 18 | | 105 | 6 |
| 2530-01-160-0850 | 112 | 5 | 4320-01-179-8851 | 134 | 9 |
| 5360-01-160-1812 | 38 | 12 | 2520-01-180-2156 | 21 | 17 |
| 5315-01-160-1813 | 32 | 1 | 2520-01-181-0206 | 23 | 16 |
| 5330-01-160-1876 | 30 | 6 | 2920-01-181-3763 | 58 | 1 |
| 3040-01-160-6700 | 23 | 17 | 3110-01-181-7343 | 56 | 24 |
| 4720-01-160-8098 | BULK | 1 | 5340-01-183-4676 | 125 | 5 |
| 2910-01-161-0211 | 38 | 14 | 4720-01-183-8229 | 200 | 10 |
| 3040-01-161-0223 | 21 | 11 | 2990-01-183-8250 | 43 | 1 |
| 3040-01-161-0224 | 22 | 14 | 4720-01-184-0985 | 201 | 5 |
| 2910-01-161-0225 | 30 | 2 | 4720-01-184-6982 | 197 | 20 |
| 2520-01-161-0243 | 21 | 8 | 4720-01-185-1151 | 199 | 13 |
| | 22 | 6 | 4720-01-185-1152 | 199 | 4 |
| 2520-01-161-0246 | 22 | 7 | | 200 | 9 |
| 5340-01-161-0323 | 25 | 6 | 4720-01-185-1153 | 188 | 16 |
| 5310-01-161-6121 | 27 | 2 | 4720-01-185-1157 | 201 | 5 |
| 5305-01-161-7285 | 25 | 16 | | 232 | 1 |
| 5360-01-161-7557 | 36 | 6 | 2530-01-185-1184 | KITS | |
| | 38 | 2 | 5995-01-185-1217 | 77 | 7 |
| 2530-01-163-2727 | 111 | 7 | 5995-01-185-1218 | 77 | 2 |
| 3010-01-163-4997 | 95 | 1 | 2815-01-185-1257 | 20 | 1 |
| 3120-01-164-1003 | 52 | 25 | 4720-01-185-2367 | 193 | 1 |
| | 53 | 25 | 3040-01-185-2422 | 165 | 6 |
| 3830-01-164-1882 | 234 | 11 | 4720-01-185-8107 | 126 | 4 |
| 5310-01-164-6307 | 36 | 5 | 4720-01-185-8108 | 190 | 1 |
| 2910-01-165-1510 | 29 | 6 | 4720-01-185-8110 | 197 | 3 |
| 2910-01-165-4942 | 29 | 2 | 4720-01-185-8115 | 193 | 6 |
| 3020-01-166-0913 | 26 | 3 | 4720-01-185-8116 | 233 | 1 |
| 2920-01-166-3080 | 57 | 1 | 2590-01-185-8276 | 208 | 1 |
| 4720-01-170-3960 | 126 | 3 | 4720-01-186-2342 | 195 | 9 |
| | 127 | 13 | | 196 | 3 |
| 5340-01-170-5526 | 25 | 7 | 4720-01-186-2343 | 188 | 7 |
| 4720-01-172-2973 | 193 | 3 | 4710-01-186-2667 | 101 | 6 |
| 2520-01-173-9514 | 97 | 4 | 4710-01-186-2668 | 201 | 4 |
| | 98 | 13 | 5315-01-186-3294 | 219 | 21 |
| 4730-01-175-0936 | 109 | 3 | | 222 | 1 |
| 2590-01-175-1974 | 41 | 22 | | 223 | 1 |
| 4330-01-176-4302 | 204 | 8 | | 224 | 14 |
| 4730-01-176-5971 | 191 | 15 | | 225 | 14 |
| 3040-01-177-5363 | 41 | 4 | 5310-01-186-4136 | 122 | 4 |
| 5310-01-177-5911 | 146 | 16 | 5315-01-186-5189 | 94 | 4 |
| 5310-01-177-8350 | 52 | 29 | 5310-01-186-5423 | 173 | 18 |
| | 53 | 28 | | 174 | 20 |
| | 135 | 7 | | 175 | 19 |
| 5330-01-177-8380 | KITS | | | 179 | 7 |
| 4730-01-178-0298 | 199 | 5 | | 181 | 9 |
| 5340-01-178-3769 | 37 | 1 | 4720-01-186-6013 | 190 | 2 |
| 2520-01-179-8826 | 102 | 25 | 4720-01-187-1034 | 188 | 6 |

**CROSS- REFERENCE-INDEXES
NATIONAL STOCK NUMBER INDEX**

| STOCK NUMBER | FIG. | ITEM | STOCK NUMBER | FIG. | ITEM |
|------------------|------|------|------------------|------|------|
| 4720-01-187-6470 | 196 | 4 | 4720-01-192-9603 | 197 | 17 |
| 4720-01-187-6471 | 196 | 13 | 4720-01-192-9604 | 194 | 3 |
| 4720-01-187-6472 | 203 | 4 | 4720-01-192-9649 | BULK | 3 |
| 4710-01-188-1362 | 118 | 12 | 2815-01-192-9696 | KITS | |
| 5330-01-188-4614 | KITS | | 2990-01-192-9787 | 43 | 18 |
| | KITS | | 6220-01-193-1969 | 68 | 1 |
| 4710-01-188-8778 | 187 | 22 | 3020-01-193-2308 | 5 | 9 |
| 5330-01-188-9433 | 211 | 13 | 3040-01-193-2337 | 23 | 14 |
| | 212 | 16 | 4730-01-193-2586 | 189 | 15 |
| 4730-01-190-0385 | 200 | 7 | | 219 | 24 |
| 3830-01-190-1079 | 218 | 13 | | 233 | 2 |
| 5330-01-190-1978 | 47 | 9 | 2815-01-193-2776 | 6 | 1 |
| 4730-01-190-3546 | 232 | 13 | 2815-01-193-2780 | 7 | 1 |
| 4730-01-190-5883 | 128 | 1 | 4730-01-193-3432 | 189 | 18 |
| | 130 | 1 | | 219 | 29 |
| 6140-01-191-4880 | 74 | 1 | | 232 | 6 |
| 6620-01-191-4937 | 60 | 10 | | 233 | 3 |
| 6680-01-191-5068 | 18 | 5 | 4710-01-193-7572 | 15 | 14 |
| 5925-01-191-9675 | 59 | 13 | 4730-01-193-7686 | 194 | 4 |
| 6140-01-192-0011 | 75 | 1 | 4730-01-193-7687 | 126 | 5 |
| 6220-01-192-0015 | 66 | 1 | | 127 | 14 |
| 6220-01-192-0398 | 67 | 3 | 4730-01-193-7714 | 189 | 16 |
| 6220-01-192-0401 | 60 | 8 | 2590-01-193-7834 | 210 | 1 |
| 5930-01-192-1306 | 57 | 3 | 5360-01-193-9352 | 42 | 6 |
| | 73 | 12 | 5306-01-193-9457 | 75 | 8 |
| 3110-01-192-3301 | 121 | 3 | 2590-01-194-0200 | 229 | 6 |
| 2520-01-192-4526 | 23 | 2 | 2540-01-194-0201 | 153 | 21 |
| 2540-01-192-4527 | 23 | 4 | 3020-01-194-0295 | 14 | 11 |
| 2815-01-192-4581 | 19 | 4 | 4720-01-194-1278 | 15 | 2 |
| 2815-01-192-4587 | 11 | 1 | 4720-01-194-1279 | 15 | 3 |
| 2815-01-192-4588 | 13 | 3 | 4720-01-194-1280 | 15 | 5 |
| 2590-01-192-4592 | 16 | 3 | 4710-01-194-1363 | 18 | 1 |
| 2590-01-192-5871 | 16 | 1 | 4710-01-194-1364 | 15 | 4 |
| 3040-01-192-5900 | 9 | 2 | 2530-01-194-1532 | 124 | 5 |
| 2990-01-192-6028 | 43 | 2 | 4720-01-194-1605 | 205 | 1 |
| 4730-01-192-7868 | 34 | 1 | 4730-01-194-1658 | 2 | 17 |
| 4720-01-192-8110 | 197 | 18 | 4730-01-194-1661 | 15 | 10 |
| | 197 | 19 | 3040-01-194-1696 | 14 | 8 |
| 4720-01-192-8111 | 191 | 11 | 3040-01-194-1697 | 14 | 2 |
| 4720-01-192-8152 | 195 | 8 | 4710-01-194-1803 | 203 | 8 |
| | 196 | 2 | 4730-01-194-6811 | 188 | 1 |
| 3830-01-192-8277 | 220 | 12 | | 194 | 1 |
| | 221 | 12 | | 196 | 8 |
| 2815-01-192-8341 | 5 | 1 | | 201 | 1 |
| 3020-01-192-8392 | 14 | 5 | 4730-01-195-0342 | 129 | 5 |
| 2540-01-192-8486 | 23 | 1 | | 130 | 5 |
| 4710-01-192-8517 | 203 | 10 | 4730-01-195-0381 | 191 | 12 |
| 4820-01-192-9558 | 15 | 9 | 5330-01-195-1510 | 104 | 11 |
| 4730-01-192-9592 | 197 | 4 | | 106 | 15 |
| 4730-01-192-9596 | 219 | 23 | | 106 | 18 |

CROSS- REFERENCE-INDEXES
NATIONAL STOCK NUMBER INDEX

| STOCK NUMBER | FIG. | ITEM | STOCK NUMBER | FIG. | ITEM |
|------------------|------|------|------------------|------|------|
| 5330-01-195-1510 | 134 | 16 | 5315-01-196-6700 | 21 | 5 |
| 5330-01-195-1511 | 173 | 10 | 5315-01-196-6701 | 110 | 10 |
| | 174 | 10 | 5315-01-196-8222 | 42 | 14 |
| | 175 | 10 | 5340-01-197-0609 | 16 | 7 |
| | 179 | 16 | 5310-01-197-0610 | 36 | 1 |
| | 181 | 18 | 5315-01-197-0805 | 23 | 9 |
| 5330-01-195-1512 | 210 | 11 | | 93 | 16 |
| | 213 | 21 | | 116 | 18 |
| 7690-01-195-1681 | 162 | 10 | 5315-01-197-0813 | 5 | 2 |
| 7690-01-195-1683 | 161 | 7 | | 7 | 3 |
| 7690-01-195-1684 | 162 | 6 | | 79 | 20 |
| 4730-01-195-1888 | 197 | 21 | 5315-01-197-0814 | 2 | 5 |
| 2910-01-195-3905 | 24 | 12 | 5315-01-197-0815 | 2 | 13 |
| | 24 | 12 | 5315-01-197-0816 | 21 | 12 |
| 2520-01-195-4040 | 21 | 4 | | 22 | 16 |
| 3830-01-195-4062 | 218 | 15 | 5315-01-197-0817 | 23 | 5 |
| 2940-01-195-4208 | 39 | 12 | 5315-01-197-0818 | 112 | 8 |
| 4710-01-195-4224 | 128 | 10 | 5360-01-197-0858 | 107 | 7 |
| 4710-01-195-4225 | 118 | 7 | | 204 | 7 |
| 5330-01-195-4893 | 212 | 15 | 5330-01-197-0888 | 204 | 5 |
| | 214 | 7 | 5340-01-197-0927 | 15 | 15 |
| 5315-01-195-5231 | 93 | 20 | 5340-01-197-0931 | 189 | 1 |
| 5340-01-195-6036 | 129 | 7 | | 195 | 15 |
| 6250-01-195-6654 | 58 | 9 | | 196 | 22 |
| | 60 | 6 | 5306-01-197-1154 | 41 | 14 |
| 4320-01-195-7366 | 215 | 13 | | 158 | 5 |
| 2590-01-195-8604 | 215 | 1 | 5340-01-197-1197 | 18 | 2 |
| 6150-01-196-1577 | 77 | 14 | 5305-01-197-1213 | 17 | 4 |
| 5365-01-196-2419 | 2 | 3 | 5305-01-197-1225 | 143 | 9 |
| 5365-01-196-2420 | 19 | 8 | 5340-01-197-1314 | 12 | 7 |
| 5365-01-196-2421 | 15 | 8 | 5306-01-197-2236 | 40 | 11 |
| 5310-01-196-2757 | 41 | 12 | 5310-01-197-2242 | 93 | 4 |
| | 44 | 8 | | 153 | 6 |
| | 156 | 11 | 5310-01-197-2369 | 45 | 5 |
| | 187 | 7 | 5310-01-197-2375 | 75 | 2 |
| 5315-01-196-6518 | 25 | 21 | 5310-01-197-2386 | 58 | 7 |
| | 31 | 3 | | 63 | 6 |
| 5360-01-196-6542 | 23 | 7 | | 78 | 5 |
| 5360-01-196-6543 | 21 | 13 | 5310-01-197-2388 | 56 | 6 |
| | 22 | 13 | | 65 | 3 |
| 5330-01-196-6584 | 19 | 1 | 5306-01-197-2404 | 156 | 3 |
| 3120-01-196-6643 | 23 | 6 | | 183 | 17 |
| | 116 | 11 | | 184 | 15 |
| 3120-01-196-6644 | 110 | 5 | 5340-01-197-2424 | 74 | 5 |
| 5310-01-196-6668 | 23 | 3 | 5310-01-197-3102 | 63 | 4 |
| 5310-01-196-6669 | 36 | 2 | 5315-01-197-3117 | 87 | 8 |
| 5310-01-196-6670 | 36 | 4 | | 116 | 24 |
| 5305-01-196-6689 | 22 | 15 | 5315-01-197-3139 | 103 | 17 |
| 5305-01-196-6698 | 21 | 16 | 5315-01-197-3143 | 183 | 13 |
| | 22 | 8 | 5315-01-197-3144 | 23 | 13 |

CROSS- REFERENCE-INDEXES
NATIONAL STOCK NUMBER INDEX

| STOCK NUMBER | FIG. | ITEM | STOCK NUMBER | FIG. | ITEM |
|------------------|------|------|------------------|------|------|
| 5315-01-197-3145 | 234 | 10 | 5315-01-197-9152 | 114 | 12 |
| 5340-01-197-3175 | 23 | 10 | 5315-01-197-9245 | 5 | 3 |
| 5360-01-197-3185 | 58 | 10 | | 14 | 3 |
| | 60 | 4 | | 14 | 9 |
| 5360-01-197-3192 | 105 | 5 | 3120-01-198-2365 | 214 | 3 |
| 5330-01-197-3212 | 173 | 17 | | 214 | 20 |
| | 174 | 22 | | 219 | 4 |
| | 175 | 21 | | 219 | 27 |
| | 178 | 5 | | 230 | 6 |
| 5310-01-197-3343 | 168 | 3 | 5340-01-198-2425 | 62 | 3 |
| 5310-01-197-3357 | 18 | 3 | 4720-01-198-2823 | BULK | 4 |
| | 121 | 14 | 4730-01-198-2853 | 232 | 3 |
| 5310-01-197-3360 | 114 | 10 | 4730-01-198-3012 | 40 | 13 |
| 5310-01-197-3361 | 122 | 4 | 4820-01-198-3139 | 169 | 18 |
| 5340-01-197-3432 | 77 | 6 | 5940-01-198-4159 | 73 | 8 |
| | 78 | 2 | 5306-01-198-4620 | 152 | 15 |
| | 89 | 12 | 5305-01-198-4651 | 6 | 4 |
| 5305-01-197-3443 | 107 | 9 | 5360-01-198-5484 | 41 | 3 |
| | 204 | 10 | 5330-01-198-5494 | 39 | 13 |
| 5305-01-197-3446 | 19 | 7 | 6220-01-198-5630 | 66 | 2 |
| 5305-01-197-3447 | 19 | 5 | 4730-01-198-5729 | 40 | 9 |
| | 43 | 7 | 3120-01-198-6480 | 14 | 1 |
| | 84 | 11 | 7690-01-198-6552 | 161 | 12 |
| | 106 | 11 | 7690-01-198-6553 | 160 | 1 |
| | 142 | 9 | 5930-01-198-7896 | 72 | 1 |
| | 153 | 18 | 3130-01-198-7985 | 5 | 13 |
| | 168 | 13 | 5305-01-198-8128 | 52 | 2 |
| | 189 | 11 | | 71 | 3 |
| | 195 | 3 | | 158 | 9 |
| | 196 | 14 | 5340-01-199-2103 | 23 | 12 |
| 5305-01-197-3448 | 21 | 6 | | 23 | 12 |
| | 22 | 4 | 5305-01-199-2136 | 15 | 11 |
| | 41 | 18 | 5310-01-199-2179 | 41 | 20 |
| | 89 | 8 | | 42 | 4 |
| | 100 | 7 | | 102 | 15 |
| | 102 | 26 | | 103 | 24 |
| | 116 | 29 | 5365-01-199-2299 | 14 | 4 |
| | 142 | 1 | | 14 | 10 |
| | 168 | 21 | 7690-01-199-5352 | 161 | 8 |
| | 197 | 10 | 5315-01-199-6139 | 222 | 11 |
| 4720-01-197-4794 | BULK | 6 | | 223 | 16 |
| 5315-01-197-6260 | 23 | 8 | 2520-01-199-6593 | 204 | 4 |
| | 87 | 1 | 4730-01-199-8736 | 232 | 12 |
| | 93 | 17 | 4720-01-199-8739 | 129 | 9 |
| | 185 | 3 | | 203 | 1 |
| 5340-01-197-6283 | 79 | 4 | 4710-01-200-3229 | 189 | 13 |
| | 88 | 1 | 5315-01-201-4555 | 227 | 3 |
| | 93 | 28 | 6140-01-201-5423 | 74 | 8 |
| 3130-01-197-6533 | 121 | 8 | 2530-01-202-4733 | 124 | 14 |
| 5340-01-197-8140 | 42 | 13 | 5305-01-202-9980 | 165 | 2 |

CROSS- REFERENCE-INDEXES
NATIONAL STOCK NUMBER INDEX

| STOCK NUMBER | FIG. | ITEM | STOCK NUMBER | FIG. | ITEM |
|------------------|------|------|------------------|------|------|
| 5330-01-203-0082 | 82 | 4 | 5330-01-208-9822 | 117 | 2 |
| 4720-01-203-0395 | 232 | 8 | 5340-01-209-1139 | 43 | 13 |
| 2530-01-203-0587 | 124 | 20 | 5365-01-209-7081 | 38 | 3 |
| 4710-01-203-7788 | 202 | 3 | 5365-01-209-7624 | 224 | 21 |
| 4720-01-203-8513 | 195 | 2 | | 225 | 21 |
| 4810-01-203-8538 | 168 | 8 | | 226 | 6 |
| 5945-01-203-9969 | 70 | 4 | | 227 | 2 |
| 6140-01-204-2775 | 74 | 3 | | 228 | 13 |
| 5340-01-204-4490 | 64 | 1 | | 230 | 1 |
| 2530-01-204-4540 | 124 | 12 | 3110-01-211-1274 | 88 | 17 |
| 7690-01-205-0220 | 161 | 4 | | 118 | 19 |
| 2530-01-205-2204 | 97 | 6 | | 133 | 10 |
| 6680-01-205-3817 | 71 | 2 | 2530-01-211-8633 | 111 | 5 |
| 6240-01-205-6969 | 58 | 11 | | 111 | 5 |
| | 60 | 5 | 2930-01-213-1578 | 50 | 4 |
| 2910-01-205-7853 | 24 | 1 | 6210-01-215-1999 | 60 | 16 |
| 5995-01-205-7881 | 58 | 2 | 4720-01-215-9856 | 189 | 5 |
| 3820-01-205-7894 | 236 | 1 | 2530-01-216-2699 | 122 | 1 |
| 4710-01-205-7910 | 189 | 3 | 2540-01-216-5019 | 153 | 15 |
| 4720-01-205-8652 | 198 | 8 | 5360-01-217-1010 | 168 | 5 |
| | 199 | 12 | 5340-01-217-2120 | 197 | 7 |
| 4720-01-205-9068 | 35 | 12 | 2930-01-217-3501 | 212 | 13 |
| 4720-01-205-9333 | 195 | 12 | | 214 | 5 |
| 5360-01-206-3189 | 153 | 3 | 2590-01-217-3657 | 214 | 9 |
| 5330-01-206-3231 | 90 | 15 | 2590-01-217-3658 | 214 | 6 |
| | 91 | 12 | 2520-01-217-4634 | 92 | 3 |
| 5330-01-206-3232 | 40 | 7 | 5310-01-217-6991 | 214 | 18 |
| 3120-01-206-3299 | 98 | 1 | 5340-01-217-9545 | 77 | 10 |
| 3120-01-206-3310 | 208 | 21 | 4720-01-218-1661 | 192 | 9 |
| | 215 | 21 | | 195 | 1 |
| | 230 | 8 | 5930-01-218-1806 | 64 | 2 |
| 3120-01-206-3311 | 131 | 5 | | 72 | 2 |
| | 132 | 5 | 4730-01-218-1843 | 195 | 4 |
| 3120-01-206-3320 | 114 | 8 | | 196 | 15 |
| 5340-01-206-3327 | 153 | 9 | 2930-01-218-1935 | 49 | 2 |
| | 183 | 9 | 3040-01-218-1988 | 214 | 1 |
| | 184 | 1 | 3040-01-218-2018 | 93 | 3 |
| | 185 | 6 | 2530-01-218-4744 | 125 | 1 |
| 5315-01-206-6634 | 234 | 1 | 3830-01-218-5052 | 229 | 3 |
| 5315-01-206-6782 | 222 | 12 | 2540-01-218-5053 | 147 | 2 |
| | 223 | 17 | 2530-01-218-6909 | 121 | 15 |
| 5315-01-206-6783 | 226 | 5 | 5310-01-218-8297 | 79 | 14 |
| 5315-01-206-6784 | 230 | 2 | 2920-01-218-8454 | 78 | 1 |
| 5340-01-206-6879 | 232 | 4 | 2930-01-220-0088 | 108 | 5 |
| 5340-01-206-7778 | 195 | 19 | 2540-01-220-6632 | 157 | 3 |
| 4730-01-206-8192 | 203 | 3 | 3010-01-220-7784 | 166 | 3 |
| 5365-01-207-7742 | 195 | 16 | 3040-01-220-9943 | 98 | 15 |
| | 196 | 21 | 2520-01-222-6744 | 113 | 1 |
| 9905-01-208-6019 | 159 | 1 | 4730-01-222-7535 | 101 | 9 |
| 5310-01-208-6736 | 111 | 3 | | 118 | 2 |

CROSS- REFERENCE-INDEXES
NATIONAL STOCK NUMBER INDEX

| STOCK NUMBER | FIG. | ITEM | STOCK NUMBER | FIG. | ITEM |
|------------------|------|------|-------------------|------|------|
| 4730-01-222-7535 | 164 | 32 | 6210-01-235-0737 | 60 | 3 |
| 3040-01-222-8390 | 212 | 1 | 5940-01-235-3835 | 73 | 10 |
| 4730-01-223-7346 | 101 | 5 | 7690-01-235-3925 | 161 | 10 |
| 4820-01-223-8724 | 134 | 12 | 7690-01-235-3926 | 162 | 4 |
| 2510-01-223-8778 | 75 | 7 | 7690-01-235-3927 | 162 | 8 |
| 4710-01-223-8812 | 39 | 5 | 9390-01-235-3998 | 56 | 19 |
| 6220-01-224-3042 | 69 | 1 | 4730-01-235-5591 | 233 | 4 |
| 6350-01-226-6543 | 73 | 3 | 4730-01-235-5612 | 164 | 30 |
| 5315-01-227-0478 | 157 | 1 | | 203 | 6 |
| 5305-01-227-1303 | 122 | | 54730-01-235-5613 | 168 | 14 |
| 5360-01-227-3298 | 88 | 14 | | 203 | 11 |
| 5305-01-227-3368 | 63 | 7 | 4710-01-235-5625 | 186 | 5 |
| 5340-01-227-4700 | 94 | 3 | 4710-01-235-5778 | 39 | 1 |
| 5330-01-227-9870 | 215 | 18 | 7690-01-235-6819 | 161 | 6 |
| 5315-01-228-0418 | 220 | 14 | 6680-01-235-7010 | 90 | 5 |
| | 221 | 14 | 6680-01-235-7011 | 91 | 6 |
| 5310-01-228-0469 | 220 | 16 | 6680-01-235-7012 | 216 | 3 |
| | 221 | 16 | 6150-01-235-7026 | 52 | 12 |
| 5310-01-228-0470 | 117 | 4 | | 53 | 6 |
| 5310-01-228-0476 | 24 | 13 | 6150-01-235-7027 | 56 | 2 |
| 5365-01-228-3410 | 28 | 1 | 4710-01-235-7059 | 195 | 10 |
| 2930-01-229-6499 | 45 | 7 | 4710-01-235-7062 | 127 | 10 |
| 4820-01-229-6981 | 27 | 9 | 4710-01-235-7063 | 128 | 8 |
| | 32 | 8 | 7690-01-235-7404 | 160 | 3 |
| 2910-01-229-9011 | 40 | 5 | 7690-01-235-7405 | 161 | 11 |
| 2530-01-229-9051 | 124 | 6 | 7690-01-235-7406 | 162 | 12 |
| 3830-01-230-1925 | 101 | 1 | 7690-01-235-7408 | 161 | 3 |
| 2990-01-230-1993 | 44 | 1 | 6250-01-235-7457 | 148 | 1 |
| 2920-01-230-8991 | 55 | 5 | 6160-01-235-7481 | 152 | 17 |
| 2930-01-231-2924 | 47 | 4 | 5970-01-235-7963 | 52 | 18 |
| 5310-01-232-1268 | 27 | 7 | | 53 | 17 |
| 4710-01-232-2353 | 49 | 13 | 4710-01-235-8589 | 106 | 17 |
| 5310-01-232-6582 | 40 | 1 | 4720-01-235-8967 | 193 | 11 |
| | 43 | 9 | 4730-01-235-8980 | 127 | 1 |
| | 45 | 10 | | 129 | 1 |
| | 73 | 6 | 4730-01-235-8981 | 168 | 17 |
| | 108 | 2 | 4730-01-235-8982 | 194 | 6 |
| | 141 | 6 | | 194 | 6 |
| | 153 | 14 | 4730-01-235-8983 | 197 | 23 |
| | 187 | 27 | 4730-01-235-8984 | 198 | 3 |
| | 203 | 13 | | 199 | 9 |
| 5305-01-232-7915 | 49 | 16 | 4730-01-235-8985 | 198 | 5 |
| | 102 | 13 | | 199 | 1 |
| | 224 | 20 | 4730-01-235-8986 | 200 | 11 |
| | 225 | 20 | 4730-01-235-8987 | 187 | 19 |
| 2540-01-233-9077 | 146 | 7 | 4710-01-235-9000 | 106 | 14 |
| 6250-01-234-8055 | 148 | 21 | 4730-01-235-9002 | 169 | 2 |
| 6220-01-235-0733 | 66 | 2 | 4730-01-235-9003 | 213 | 2 |
| 6220-01-235-0735 | 67 | 4 | 4730-01-235-9004 | 73 | 11 |
| 6210-01-235-0736 | 58 | 12 | 4730-01-235-9005 | 118 | 8 |

CROSS- REFERENCE-INDEXES
NATIONAL STOCK NUMBER INDEX

| STOCK NUMBER | FIG. | ITEM | STOCK NUMBER | FIG. | ITEM |
|---------------------|------|------|------------------|------|------|
| 3040-01-235-9091 | 185 | 7 | 5340-01-236-2668 | 158 | 1 |
| 4710-01-235-9118 | 201 | 9 | 2930-01-236-2776 | 46 | 1 |
| 4710-01-235-9119 | 187 | 13 | 2510-01-236-2778 | 148 | 7 |
| 4710-01-235-9124 | 127 | 16 | 5995-01-236-2780 | 60 | 7 |
| 4710-01-235-9125 | 129 | 6 | 5995-01-236-2782 | 64 | 3 |
| 130 | 7 | | 2530-01-236-2783 | 102 | 9 |
| 4710-01-235-9126191 | 1 | | 2530-01-236-2823 | 115 | 13 |
| 192 | 5 | | 2590-01-236-2825 | 150 | 4 |
| 4710-01-235-9127 | 187 | 15 | 2590-01-236-2826 | 151 | 6 |
| 4710-01-235-9130 | 189 | 9 | 2590-01-236-2827 | 108 | 1 |
| 4710-01-235-9131 | 196 | 5 | 2520-01-236-2838 | 96 | 1 |
| 4710-01-235-9132 | 213 | 8 | 2520-01-236-2839 | 96 | 15 |
| 4710-01-235-9133 | 213 | 10 | 2540-01-236-2840 | 89 | 4 |
| 4720-01-236-0241 | 232 | 8 | 2520-01-236-2841 | 88 | 13 |
| 4720-01-236-0242 | 187 | 2 | 2520-01-236-2842 | 88 | 16 |
| 5310-01-236-0459 | 23 | 11 | 3040-01-236-2843 | 92 | 2 |
| 2510-01-236-0637 | 146 | 4 | 2530-01-236-2844 | 116 | 27 |
| 2510-01-236-0638 | 135 | 4 | 2530-01-236-2845 | 116 | 6 |
| 2530-01-236-0639 | 125 | 12 | 3040-01-236-2846 | 230 | 5 |
| 2510-01-236-0640 | 152 | 11 | 3040-01-236-2847 | 230 | 7 |
| 2540-01-236-0641 | 224 | 9 | 3040-01-236-2849 | 219 | 30 |
| 225 | 9 | | 4710-01-236-2865 | 202 | 4 |
| 3830-01-236-0642 | 228 | 12 | 2910-01-236-2872 | 39 | 15 |
| 2590-01-236-0643 | 215 | 14 | 6150-01-236-2874 | 76 | 3 |
| 2510-01-236-0644 | 151 | 5 | 5340-01-236-4393 | 156 | 12 |
| 2510-01-236-0645 | 139 | 10 | 2540-01-236-4406 | 156 | 4 |
| 5925-01-236-0912 | 59 | 17 | 2530-01-236-4671 | 208 | 14 |
| 4730-01-236-1180 | 188 | 4 | 4320-01-236-4703 | 103 | 25 |
| 4730-01-236-1181 | 193 | 7 | 2530-01-236-4705 | 125 | 6 |
| 4730-01-236-1182 | 197 | 11 | 2510-01-236-4707 | 149 | 1 |
| 4730-01-236-1183 | 129 | 4 | 2990-01-236-4708 | 149 | 11 |
| 4730-01-236-1187 | 187 | 16 | 5995-01-236-4733 | 58 | 3 |
| 3040-01-236-1240 | 102 | 8 | 5995-01-236-4734 | 76 | 1 |
| 2520-01-236-1241 | 96 | 16 | 2530-01-236-4735 | 116 | 9 |
| 2540-01-236-1250 | 65 | 1 | 2530-01-236-4748 | 121 | 16 |
| 3040-01-236-1251 | 88 | 11 | 2590-01-236-4755 | 208 | 7 |
| 3040-01-236-1252 | 116 | 14 | | 215 | 7 |
| 5340-01-236-1253 | 116 | 33 | 2590-01-236-4756 | 208 | 10 |
| 2510-01-236-1254 | 153 | 20 | | 215 | 10 |
| 2590-01-236-1255 | 153 | 20 | 3020-01-236-4758 | 138 | 1 |
| 2510-01-236-1256 | 150 | 10 | | 138 | 1 |
| 2510-01-236-1257 | 139 | 7 | 3020-01-236-4767 | 85 | 15 |
| 3040-01-236-1280 | 96 | 14 | 3020-01-236-4773 | 96 | 3 |
| 3040-01-236-1281 | 114 | 7 | 2530-01-236-4959 | 95 | 7 |
| 3040-01-236-1284 | 98 | 8 | 2520-01-236-4962 | 98 | 10 |
| 3020-01-236-1286 | 106 | 7 | 2520-01-236-4964 | 88 | 7 |
| 2520-01-236-1293 | 108 | 5 | 2520-01-236-4965 | 93 | 15 |
| 2540-01-236-1301 | 155 | 3 | 3040-01-236-4981 | 219 | 31 |
| 4720-01-236-2322 | 193 | 2 | 3040-01-236-4982 | 153 | 13 |
| 5340-01-236-2667 | 71 | 4 | 2530-01-236-4996 | 122 | 1 |

CROSS- REFERENCE-INDEXES
NATIONAL STOCK NUMBER INDEX

| STOCK NUMBER | FIG. | ITEM | STOCK NUMBER | FIG. | ITEM |
|-------------------|------|------|------------------|------|------|
| 2530-01-236-4997 | 124 | 13 | 3040-01-236-8891 | 185 | 12 |
| 2590-01-236-5002 | 220 | 1 | 4810-01-236-8894 | 103 | 15 |
| 3040-01-236-6047 | 153 | 8 | 4820-01-236-8897 | 174 | 1 |
| 3040-01-236-6048 | 210 | 8 | 4810-01-236-8898 | 175 | 1 |
| 3040-01-236-6049 | 211 | 10 | 2940-01-236-8900 | 107 | B |
| 3040-01-236-6050 | 210 | 20 | 3020-01-236-8904 | 98 | 12 |
| 3040-01-236-6061 | 132 | 3 | 2990-01-236-8930 | 44 | 3 |
| 2590-01-236-6070 | 150 | 6 | 2590-01-236-8931 | 150 | 8 |
| 2590-01-236-6071 | 151 | 10 | 2590-01-236-8932 | 150 | 9 |
| 2510-01-236-6074 | 150 | 7 | 8140-01-236-8933 | 151 | 1 |
| 2530-01-236-6080 | 124 | 11 | 2530-01-236-8934 | 116 | 33 |
| 4710-01-236-6563 | 37 | 2 | 2520-01-236-8939 | 107 | 4 |
| 4730-01-236-6640 | 110 | 6 | 5305-01-236-9094 | 49 | 17 |
| | 135 | 11 | 4720-01-236-9858 | 126 | 6 |
| | 208 | 2 | 4730-01-236-9911 | 211 | 8 |
| | 215 | 2 | | 212 | 19 |
| 4730-01-236-6641 | 222 | 19 | 4820-01-237-0092 | 164 | 17 |
| | 223 | 21 | 4820-01-237-0093 | 129 | 3 |
| 2990-01-236-6668 | 163 | 23 | 5340-01-237-0124 | 143 | 2 |
| 2520-01-236-6702 | 102 | 11 | | 155 | 2 |
| 3040-01-236-6704 | 94 | 8 | 2540-01-237-0261 | 65 | 2 |
| 3040-01-236-6706 | 116 | 19 | 2540-01-237-0262 | 153 | 2 |
| 3040-01-236-6707 | 184 | 3 | 2510-01-237-0263 | 151 | 9 |
| 3040-01-236-6708 | 102 | 21 | 2510-01-237-0264 | 152 | 1 |
| 3040-01-236-6709 | 145 | 4 | 4820-01-237-0314 | 179 | 25 |
| 4710-01-236-6717 | 37 | 12 | | 181 | 26 |
| 4710-01-236-6718 | 191 | 8 | 2540-01-237-0320 | 143 | 15 |
| 4730-01-236-7164 | 187 | 12 | 4810-01-237-0321 | 168 | 11 |
| 4730-01-236-7165 | 164 | 9 | 2590-01-237-0355 | 153 | 4 |
| 41730-01-236-7169 | 197 | 1 | 3040-01-237-0363 | 208 | 20 |
| 4730-01-236-7172 | 203 | 7 | 3040-01-237-0364 | 212 | 27 |
| 4730-01-236-7173 | 112 | 2 | 3040-01-237-0365 | 213 | 22 |
| 3040-01-236-7212 | 103 | 18 | 3040-01-237-0366 | 215 | 20 |
| 3040-01-236-7213 | 114 | 4 | 4820-01-237-0367 | 175 | 1 |
| 3040-01-236-7217 | 100 | 1 | 4820-01-237-0368 | 173 | 1 |
| 3040-01-236-7221 | KITS | | 2805-01-237-0370 | 35 | 1 |
| 2590-01-236-7291 | 150 | 5 | 3040-01-237-0380 | 131 | 3 |
| 2590-01-236-7292 | 152 | 14 | 3040-01-237-0477 | 230 | 3 |
| 2520-01-236-7318 | 113 | 1 | 2540-01-237-0490 | 155 | 5 |
| 2540-01-236-7320 | 87 | 2 | 2540-01-237-0491 | 155 | 6 |
| 4820-01-236-8833 | 37 | 11 | 4730-01-237-0500 | 167 | 16 |
| 4820-01-236-8834 | 130 | 3 | 4730-01-237-0501 | 175 | 15 |
| 4720-01-236-8855 | 198 | 1 | 4730-01-237-0503 | 197 | 13 |
| 3040-01-236-8875 | 88 | 13 | 4730-01-237-0504 | 197 | 15 |
| 4820-01-236-8886 | 173 | 2 | 4720-01-237-1611 | 195 | 11 |
| | 174 | 2 | 4730-01-237-1760 | 110 | 4 |
| | 175 | 2 | | 226 | 1 |
| 4320-01-236-8887 | 133 | 19 | | 230 | 9 |
| 2510-01-236-8889 | 148 | 10 | 2590-01-237-1902 | 152 | 16 |
| 3040-01-236-8890 | 185 | 10 | 2520-01-237-1914 | 102 | 6 |

CROSS- REFERENCE-INDEXES
NATIONAL STOCK NUMBER INDEX

| STOCK NUMBER | FIG. | ITEM | STOCK NUMBER | FIG. | ITEM |
|------------------|------|------|------------------|------|------|
| 4820-01-237-2802 | 176 | 1 | 5360-01-238-7310 | 93 | 22 |
| 4730-01-237-2818 | 203 | 9 | 5340-01-238-8650 | 115 | 9 |
| 4730-01-237-2820 | 191 | 9 | 5365-01-238-8929 | 133 | 16 |
| 4730-01-237-2821 | 188 | 12 | 5340-01-238-8957 | 94 | 1 |
| | 201 | 8 | 5365-01-238-8964 | 97 | 2 |
| 4730-01-237-2822 | 188 | 13 | | 98 | 11 |
| | 201 | 6 | 5365-01-238-8965 | 103 | 13 |
| 2540-01-237-2857 | 143 | 13 | 5305-01-239-0636 | 100 | 8 |
| 5305-01-237-2934 | 219 | 16 | 5310-01-239-0647 | 106 | 12 |
| 5365-01-237-3007 | 120 | 2 | | 116 | 28 |
| | 120 | 7 | 5365-01-239-0658 | 122 | 3 |
| 4710-01-237-3628 | 189 | 4 | 5340-01-239-0666 | 118 | 15 |
| 4710-01-237-3629 | 189 | 7 | 5315-01-239-0686 | 103 | 14 |
| 4710-01-237-3630 | 189 | 8 | 5315-01-239-0687 | 219 | 12 |
| 3990-01-237-5932 | 151 | 12 | 5310-01-239-1332 | 189 | 12 |
| 2510-01-237-6307 | 137 | 10 | 5310-01-239-1333 | 62 | 8 |
| 9905-01-237-6513 | 160 | 8 | 5310-01-239-1339 | 135 | 14 |
| 9905-01-237-6521 | 67 | 4 | 5310-01-239-1340 | 83 | 12 |
| 3040-01-237-7044 | 213 | 14 | 3110-01-239-1366 | 164 | 26 |
| 3120-01-237-7671 | 219 | 28 | 3110-01-239-1368 | 164 | 37 |
| 3120-01-237-7672 | 219 | 5 | 3120-01-239-1373 | 99 | 11 |
| | 224 | 3 | 5305-01-239-2578 | 103 | 19 |
| | 225 | 3 | 5310-01-239-2589 | 131 | 8 |
| 5360-01-237-7691 | 102 | 24 | 5315-01-239-2694 | 100 | 5 |
| 5360-01-237-7692 | 103 | 5 | 5340-01-239-2760 | 102 | 28 |
| 5305-01-237-9002 | 67 | 5 | 5305-01-239-3418 | 98 | 16 |
| 5306-01-237-9205 | 125 | 7 | 5310-01-239-3545 | 135 | 14 |
| 5360-01-237-9762 | 103 | 1 | 5310-01-239-3546 | 135 | 14 |
| 5360-01-237-9763 | 103 | 12 | 5310-01-239-3547 | 187 | 20 |
| 5360-01-237-9768 | 103 | 10 | 5310-01-239-3548 | 179 | 20 |
| 2530-01-238-0114 | 91 | 2 | | 181 | 22 |
| 5365-01-238-0432 | 191 | 14 | 5310-01-239-3558 | 68 | 7 |
| 5306-01-238-0598 | 133 | 20 | 3120-01-239-3592 | 98 | 5 |
| | 134 | 24 | 5315-01-239-3671 | 153 | 1 |
| 3120-01-238-0688 | 94 | 11 | 5305-01-239-3726 | 30 | 9 |
| 5306-01-238-2163 | 136 | 2 | 5330-01-239-5100 | 68 | 2 |
| 5315-01-238-2363 | 219 | 9 | | 69 | 2 |
| 5306-01-238-3173 | 121 | 11 | 3120-01-239-5132 | 28 | 18 |
| 5315-01-238-3332 | 103 | 6 | 5307-01-239-5157 | 99 | 10 |
| 4730-01-238-3908 | 239 | 7 | | 104 | 16 |
| 5330-01-238-4469 | 119 | 1 | 5340-01-239-5252 | 124 | 17 |
| 3120-01-238-4667 | 97 | 3 | 5315-01-239-5268 | 222 | 3 |
| 5307-01-238-4678 | 116 | 3 | | 223 | 15 |
| 5330-01-238-5867 | 133 | 5 | 5315-01-239-5269 | 222 | 17 |
| | 134 | 5 | | 223 | 19 |
| 5330-01-238-5868 | 134 | 20 | 5340-01-239-5284 | 145 | 5 |
| 4730-01-238-5980 | 232 | 5 | 5360-01-239-5405 | 169 | 17 |
| 2910-01-238-6161 | 39 | 6 | 5340-01-239-5422 | 82 | 7 |
| 3830-01-238-6189 | 211 | 1 | | 99 | 20 |
| 5360-01-238-6241 | 103 | 3 | | 104 | 15 |

CROSS- REFERENCE-INDEXES
NATIONAL STOCK NUMBER INDEX

| STOCK NUMBER | FIG. | ITEM | STOCK NUMBER | FIG. | ITEM |
|------------------|------|------|------------------|------|------|
| 5310-01-239-5924 | 135 | 14 | 5365-01-239-9462 | 195 | 17 |
| 5310-01-239-5925 | 135 | 14 | | 196 | 20 |
| 5330-01-239-5947 | 139 | 9 | 5340-01-239-9464 | 73 | 2 |
| 5340-01-239-5951 | 146 | 17 | 5340-01-239-9465 | 139 | 3 |
| 3110-01-239-5954 | 83 | 1 | 5340-01-239-9466 | 177 | 4 |
| 3120-01-239-5957 | 222 | 8 | 5365-01-239-9511 | 164 | 7 |
| | 223 | 4 | 5315-01-239-9517 | 87 | 6 |
| 3120-01-239-5958 | 222 | 20 | 5315-01-239-9521 | 227 | 5 |
| | 223 | 7 | 5315-01-239-9522 | 226 | 7 |
| 3120-01-239-5959 | 213 | 15 | 5315-01-239-9528 | 149 | 4 |
| | 213 | 23 | 5315-01-239-9529 | 149 | 10 |
| 5325-01-239-5974 | 60 | 13 | 5365-01-239-9627 | 96 | 2 |
| 5325-01-239-5975 | 62 | 5 | 5340-01-239-9633 | 143 | 16 |
| 5325-01-239-5976 | 228 | 15 | 5340-01-239-9635 | 62 | 4 |
| 5315-01-239-5985 | 224 | 22 | 5340-01-240-0878 | 187 | 26 |
| | 225 | 22 | 5340-01-240-0879 | 127 | 9 |
| 5315-01-239-5986 | 95 | 3 | 5340-01-240-0880 | 152 | 13 |
| 5315-01-239-5990 | 28 | 6 | 3120-01-240-0882 | 110 | 3 |
| 5315-01-239-5991 | 96 | 6 | 5365-01-240-0884 | 94 | 5 |
| 5315-01-239-5992 | 149 | 6 | 5365-01-240-0889 | 35 | 15 |
| 5315-01-239-5993 | 168 | 15 | 5365-01-240-0890 | 96 | 11 |
| 5310-01-239-7898 | 164 | 25 | 5365-01-240-0891 | 188 | 11 |
| 5330-01-239-7918 | 99 | 18 | 5365-01-240-0966 | 175 | 24 |
| 5330-01-239-7919 | 71 | 1 | | 175 | 24 |
| 5330-01-239-7932 | 99 | 2 | | 179 | 9 |
| 5365-01-239-7961 | 179 | 22 | | 181 | 11 |
| 5315-01-239-8047 | 167 | 19 | 5365-01-240-0967 | 105 | 1 |
| 5340-01-239-8059 | 145 | 5 | | 167 | 27 |
| 5340-01-239-8097 | 45 | 3 | | 169 | 7 |
| 5340-01-239-8098 | 175 | 27 | 5365-01-240-0968 | 79 | 11 |
| 5340-01-239-8099 | 42 | 11 | 5365-01-240-0988 | 83 | 19 |
| 5365-01-239-8160 | 83 | 18 | 5365-01-240-0989 | 114 | 9 |
| 5365-01-239-8161 | 83 | 20 | 5365-01-240-0990 | 89 | 1 |
| 5340-01-239-8169 | 99 | 21 | | 116 | 38 |
| 5340-01-239-8178 | 41 | 25 | 5365-01-240-0991 | 92 | 4 |
| 5340-01-239-8179 | 77 | 1 | 5365-01-240-0992 | 208 | 17 |
| 5340-01-239-8181 | 145 | 3 | | 215 | 17 |
| 5340-01-239-8182 | 145 | 13 | 5340-01-240-1449 | 37 | 13 |
| 5340-01-239-8183 | 137 | 9 | 5305-01-240-2483 | 167 | 21 |
| 5340-01-239-8184 | 137 | 11 | 5365-01-240-2688 | 85 | 17 |
| 5340-01-239-9232 | 127 | 4 | 5365-01-240-2689 | 85 | 17 |
| | 128 | 5 | 5340-01-240-2699 | 41 | 17 |
| 5340-01-239-9372 | 220 | 3 | 5340-01-240-2854 | 191 | 13 |
| | 221 | 2 | 5365-01-240-4172 | 137 | 1 |
| | 221 | 3 | 6150-01-240-4611 | 59 | 1 |
| 5330-01-239-9438 | 37 | 6 | 5365-01-240-5246 | 187 | 5 |
| 5330-01-239-9444 | 163 | 14 | 5340-01-240-5272 | 90 | 7 |
| 5330-01-239-9445 | 163 | 17 | | 91 | 4 |
| 5365-01-239-9451 | 164 | 40 | 5365-01-240-5722 | 93 | 1 |
| 5365-01-239-9452 | 164 | 40 | 5365-01-240-6131 | 163 | 2 |

CROSS- REFERENCE-INDEXES
NATIONAL STOCK NUMBER INDEX

| STOCK NUMBER | FIG. | ITEM | STOCK NUMBER | FIG. | ITEM |
|--------------------|------|------|------------------|------|------|
| 5340-01-240-6220 | 93 | 6 | 4820-01-243-7157 | 169 | 16 |
| 5340-01-240-8102 | 139 | 2 | 4820-01-243-7158 | 181 | 28 |
| 5340-01-240-9524 | 89 | 15 | 2510-01-243-7851 | 148 | 15 |
| 5365-01-241-1021 | 42 | 9 | 2510-01-243-7852 | 139 | 8 |
| 5305-01-241-1430 | 54 | 1 | 2510-01-243-7858 | 62 | 7 |
| 2590-01-241-1676 | 183 | 6 | 2510-01-243-7867 | 144 | 3 |
| | 185 | 4 | 3040-01-243-8035 | 42 | 2 |
| 5365-01-241-414390 | 13 | | 5365-01-243-8048 | 28 | 12 |
| | 167 | 6 | 2540-01-243-8066 | 155 | 6 |
| 4730-01-241-6067 | 24 | 15 | 4710-01-243-8078 | 187 | 2 |
| 5310-01-241-6384 | 97 | 1 | 9905-01-243-9288 | 161 | 1 |
| 5355-01-241-6485 | 92 | 1 | 5306-01-243-9381 | 87 | 4 |
| 5365-01-241-6608 | 103 | 8 | 5340-01-243-9660 | 142 | 14 |
| 5340-01-241-6839 | 185 | 16 | 9390-01-244-0047 | 140 | 9 |
| 4820-01-241-7236 | 176 | 1 | | 141 | 3 |
| 5310-01-242-0674 | 173 | 4 | | 156 | 13 |
| | 174 | 4 | 7690-01-244-0055 | 161 | 10 |
| | 175 | 4 | 7690-01-244-0056 | 161 | 10 |
| 5365-01-242-0773 | 200 | 3 | 4730-01-244-0072 | 238 | 15 |
| 5340-01-242-0807 | 65 | 5 | 4730-01-244-0073 | 169 | 15 |
| 3120-01-242-1881 | 210 | 4 | 2510-01-244-0144 | 139 | 8 |
| 5315-01-242-2008 | 228 | 14 | 2530-01-244-0270 | 116 | 27 |
| 5315-01-242-2010 | 224 | 19 | 2540-01-244-0297 | 182 | 6 |
| | 225 | 19 | 2540-01-244-0298 | 182 | 8 |
| 5340-01-242-2213 | 148 | 2 | 5330-01-244-1243 | 95 | 6 |
| 5340-01-242-4895 | 219 | 2 | 4730-01-244-2425 | 207 | 2 |
| 5365-01-242-6237 | 164 | 36 | 5340-01-244-2466 | 43 | 6 |
| 5340-01-242-7110 | 195 | 18 | 3040-01-244-2521 | KITS | |
| | 196 | 19 | 4730-01-244-3562 | 207 | 8 |
| 4730-01-243-3483 | 207 | 7 | 5365-01-244-4605 | 44 | 12 |
| 3040-01-243-3584 | 241 | 22 | 3040-01-244-4858 | 185 | 18 |
| 3020-01-243-3594 | 83 | 6 | 5360-01-244-4861 | 163 | 19 |
| | 85 | 9 | 5340-01-244-4895 | 219 | 17 |
| 3020-01-243-3597 | 96 | 13 | 4730-01-244-5354 | 207 | 9 |
| 3040-01-243-4731 | 154 | 12 | 5365-01-244-6046 | 102 | 18 |
| 3040-01-243-4733 | 154 | 5 | | 167 | 5 |
| 3040-01-243-4743 | 213 | 1 | 4820-01-244-7267 | 180 | 1 |
| 3040-01-243-4754 | 96 | 5 | 5310-01-244-7575 | 68 | 6 |
| 4820-01-243-4804 | 181 | 27 | 3120-01-244-9055 | 96 | 9 |
| 4730-01-243-4821 | 207 | 13 | 4820-01-245-1393 | 183 | 5 |
| 4730-01-243-4835 | 207 | 14 | | 184 | 4 |
| 4820-01-243-6027 | 207 | 6 | | 185 | 17 |
| 4820-01-243-6236 | 171 | 23 | 4810-01-245-1664 | 171 | 13 |
| 4730-01-243-6280 | 193 | 9 | 2510-01-245-1677 | 150 | 11 |
| 3040-01-243-6338 | 88 | 5 | 5360-01-245-3745 | 31 | 2 |
| 2510-01-243-6398 | 154 | 7 | 2530-01-245-3750 | 111 | 5 |
| 3040-01-243-6474 | 182 | 9 | 5310-01-245-3833 | 108 | 6 |
| 4710-01-243-6504 | 207 | 1 | 5340-01-245-4254 | 118 | 4 |
| 4710-01-243-6505 | 207 | 12 | | 118 | 11 |
| 5306-01-243-6557 | 153 | 10 | 7690-01-245-4317 | 161 | 5 |

CROSS- REFERENCE-INDEXES
NATIONAL STOCK NUMBER INDEX

| STOCK NUMBER | FIG. | ITEM | STOCK NUMBER | FIG. | ITEM |
|------------------|------|------|------------------|------|------|
| 3040-01-245-6793 | 171 | 15 | 2540-01-247-3975 | 143 | 4 |
| 3040-01-245-6794 | 171 | 20 | 5340-01-247-5380 | 144 | 2 |
| 5310-01-245-7203 | 61 | 1 | 5340-01-247-5554 | 171 | 9 |
| 5305-01-245-8752 | 56 | 1 | 5365-01-247-5705 | 171 | 4 |
| 5365-01-246-9482 | 142 | 10 | 5365-01-247-5706 | 154 | 6 |
| 5330-01-246-9560 | 163 | 6 | 5365-01-247-5708 | 149 | 9 |
| 5330-01-246-9562 | BULK | 8 | 5310-01-247-6775 | 170 | 19 |
| 3110-01-247-1054 | 238 | 22 | 5310-01-247-6851 | 145 | 15 |
| 5306-01-247-1064 | 238 | 25 | 5310-01-247-6852 | 154 | 2 |
| 5305-01-247-1101 | 171 | 22 | 5310-01-247-6853 | 135 | 14 |
| 5305-01-247-1124 | 139 | 1 | 5330-01-247-6862 | 207 | 5 |
| | 140 | 3 | 5340-01-247-6898 | 154 | 16 |
| | 141 | 2 | 5340-01-247-6947 | 163 | 24 |
| 5305-01-247-1125 | 144 | 1 | 5360-01-247-7078 | 146 | 6 |
| 5307-01-247-1127 | 238 | 27 | 6680-01-247-7206 | 216 | 1 |
| | 239 | 11 | 5310-01-247-9236 | 137 | 4 |
| 5305-01-247-1129 | 139 | 5 | 5365-01-247-9244 | 171 | 6 |
| | 145 | 14 | 5305-01-247-9278 | 171 | 14 |
| 5340-01-247-1131 | 182 | 5 | 5310-01-247-9381 | 137 | 8 |
| 5305-01-247-1135 | 82 | 1 | | 145 | 12 |
| | 91 | 1 | 5330-01-248-1231 | 171 | 10 |
| | 152 | 6 | 5305-01-248-1295 | 171 | 12 |
| | 154 | 18 | 5305-01-248-1301 | 151 | 7 |
| | 199 | 7 | | 187 | 8 |
| 5305-01-247-1136 | 116 | 36 | 5305-01-248-1302 | 165 | 4 |
| 5305-01-247-1138 | 238 | 7 | 3120-01-248-1423 | 114 | 1 |
| 5305-01-247-1139 | 145 | 1 | 5360-01-248-1581 | 170 | 18 |
| 5305-01-247-1140 | 139 | 12 | 5306-01-248-3074 | 163 | 26 |
| | 145 | 10 | 5330-01-248-3253 | 171 | 5 |
| | 163 | 26 | 5330-01-248-3254 | 171 | 8 |
| 5305-01-247-1141 | 137 | 13 | 5310-01-248-4504 | 124 | 2 |
| 5305-01-247-1142 | 137 | 14 | 5310-01-248-4505 | 137 | 7 |
| 5305-01-247-1143 | 170 | 16 | 5310-01-248-4506 | 137 | 12 |
| 5340-01-247-1153 | 154 | 4 | 5365-01-248-4622 | 207 | 10 |
| 5340-01-247-1157 | 154 | 11 | 5365-01-248-4633 | KITS | |
| 5340-01-247-1158 | 238 | 14 | 5360-01-248-7336 | 116 | 16 |
| 3130-01-247-1160 | 84 | 13 | 5310-01-248-7789 | 110 | 9 |
| 5975-01-247-2247 | 148 | 21 | 5310-01-248-7790 | 222 | 5 |
| 5310-01-247-2752 | 85 | 20 | | 223 | 9 |
| 5310-01-247-2753 | 154 | 15 | 5340-01-249-1162 | 203 | 14 |
| 5330-01-247-2766 | 207 | 3 | 5340-01-249-3269 | 189 | 17 |
| | 207 | 11 | | 232 | 9 |
| 5315-01-247-2828 | 93 | 9 | 5310-01-249-4196 | 140 | 6 |
| | 93 | 12 | 5310-01-249-4197 | 145 | 8 |
| 5315-01-247-2829 | 154 | 9 | 5310-01-249-4198 | 155 | 8 |
| 5315-01-247-2831 | 88 | 4 | 5310-01-249-4199 | 155 | 15 |
| | 96 | 18 | 5310-01-249-4200 | 139 | 13 |
| | 99 | 9 | 3120-01-249-4299 | 209 | 20 |
| 5315-01-247-2835 | 95 | 4 | 3120-01-249-4301 | 154 | 3 |
| | 98 | 6 | 3120-01-249-4317 | 85 | 13 |

CROSS- REFERENCE-INDEXES
NATIONAL STOCK NUMBER INDEX

| STOCK NUMBER | FIG. | ITEM | STOCK NUMBER | FIG. | ITEM |
|------------------|------|------|------------------|------|------|
| 5315-01-249-4345 | 170 | 14 | 3040-01-253-7351 | 87 | 7 |
| 5315-01-249-4346 | 170 | 15 | 2520-01-253-7362 | 102 | 17 |
| 3120-01-249-6815 | 154 | 13 | 3805-01-253-7363 | 219 | 26 |
| | 154 | 23 | 3830-01-253-7364 | 234 | 4 |
| | 154 | 26 | 3830-01-253-7370 | 221 | 1 |
| 3120-01-249-6819 | 85 | 12 | 3B30-01-253-7372 | 214 | 13 |
| 3830-01-249-8004 | 219 | 3 | 3830-01-253-7381 | 218 | 1 |
| 5365-01-249-9706 | 170 | 23 | 3830-01-253-7382 | 227 | 1 |
| 5310-01-250-0646 | 61 | 2 | 4820-01-253-7388 | 172 | 2 |
| 5310-01-250-0647 | 93 | 2 | 3040-01-253-7411 | 212 | 25 |
| | 115 | 5 | 3040-01-253-7412 | 209 | 10 |
| 5310-01-250-0648 | 137 | 2 | 4320-01-253-7414 | 164 | 30 |
| 3120-01-250-2224 | 212 | 28 | | 203 | 6 |
| 3120-01-250-2225 | 167 | 30 | 4320-01-253-7415 | 163 | 16 |
| 5340-01-250-3299 | 185 | 8 | 3040-01-253-7455 | 93 | 13 |
| 5315-01-251-0821 | 116 | 25 | 2815-01-253-7464 | 210 | 18 |
| 4730-01-251-6081 | 171 | 2 | | 213 | 25 |
| 5340-01-251-6200 | 187 | 6 | 2815-01-253-7465 | 211 | 19 |
| 5360-01-252-4960 | 29 | 3 | 2540-01-253-7479 | 120 | 6 |
| 8135-01-252-7332 | 135 | 9 | 4730-01-253-8453 | 211 | 15 |
| 4810-01-253-3455 | 132 | 14 | 4720-01-253-8600 | 130 | 8 |
| 4810-01-253-3473 | 167 | 14 | 3020-01-253-8613 | 85 | 1 |
| 2590-01-253-4600 | 171 | 7 | 3040-01-253-8614 | KITS | |
| 2510-01-253-4649 | 152 | 8 | 3920-01-253-8634 | 235 | 22 |
| 3040-01-253-4658 | 100 | 4 | 2930-01-253-8645 | 50 | 2 |
| 2520-01-253-4663 | 93 | 11 | 2940-01-253-8668 | 217 | 1 |
| 3040-01-253-4665 | 209 | 19 | 6250-01-253-8831 | 68 | 4 |
| 3040-01-253-4666 | 210 | 12 | 4820-01-253-9388 | 169 | 14 |
| 3040-01-253-4667 | 212 | 17 | 3020-01-253-9430 | 237 | 1 |
| 3040-01-253-4668 | 213 | 18 | 4820-01-253-9501 | 172 | 3 |
| 3040-01-253-4670 | 211 | 22 | 2530-01-253-9586 | 86 | 6 |
| 3020-01-253-4678 | 138 | 4 | 4810-01-253-9595 | 132 | 17 |
| 3020-01-253-4679 | 138 | 4 | 4730-01-254-0169 | 104 | 7 |
| 3020-01-253-4680 | 138 | 5 | 4730-01-254-0170 | 106 | 16 |
| 2990-01-253-4697 | 41 | 8 | 4730-01-254-0205 | 209 | 4 |
| 4820-01-253-4709 | 171 | 19 | 4320-01-254-0208 | 239 | 4 |
| 3040-01-253-5547 | 238 | 17 | 4730-01-254-0210 | 118 | 17 |
| 3040-01-253-6287 | 235 | 12 | | 167 | 9 |
| 4320-01-253-6295 | 239 | 8 | 2520-01-254-0243 | 87 | 15 |
| 4730-01-253-6868 | 126 | 2 | 3830-01-254-0268 | 183 | 8 |
| 4730-01-253-6883 | 213 | 6 | 5340-01-254-0788 | 163 | 13 |
| 4710-01-253-6893 | 80 | 2 | 3040-01-254-1011 | KITS | |
| 4710-01-253-6895 | 104 | 18 | 3040-01-254-1021 | 83 | 8 |
| 4710-01-253-6896 | 104 | 22 | | 85 | 10 |
| 4710-01-253-6897 | 104 | 1 | 3020-01-254-1022 | 87 | 16 |
| 4730-01-253-7271 | 218 | 8 | 4820-01-254-1023 | 163 | 11 |
| 4730-01-253-7272 | 235 | 31 | 4920-01-254-1024 | 164 | 21 |
| 4730-01-253-7273 | 237 | 2 | 4810-01-254-1025 | 167 | 8 |
| | 238 | 9 | 2530-01-254-1067 | 121 | 5 |
| 4730-01-253-7286 | 200 | 13 | 3040-01-254-1080 | 120 | 4 |

CROSS- REFERENCE-INDEXES
NATIONAL STOCK NUMBER INDEX

| STOCK NUMBER | FIG. | ITEM | STOCK NUMBER | FIG. | ITEM |
|------------------|------|------|------------------|------|------|
| 2920-01-254-1085 | 133 | 15 | 3040-01-254-5020 | 115 | 9 |
| | 134 | 18 | 4820-01-254-5027 | 164 | 20 |
| 3040-01-254-1089 | 83 | 5 | 2540-01-254-5028 | 224 | 1 |
| 3040-01-254-1090 | 83 | 9 | | 225 | 1 |
| 3040-01-254-1092 | 84 | 3 | 4730-01-254-5537 | 79 | 12 |
| 3020-01-254-1093 | 85 | 7 | | 130 | 4 |
| 3040-01-254-1094 | 85 | 8 | 2510-01-254-5576 | 140 | 2 |
| 3020-01-254-1095 | 85 | 14 | 4710-01-254-7273 | 104 | 20 |
| 5995-01-254-1117 | 78 | 1 | 4820-01-254-7421 | 28 | 15 |
| 3040-01-254-1123 | 209 | 18 | 3830-01-254-7424 | 239 | 5 |
| 3010-01-254-1163 | 55 | 33 | 3830-01-254-7425 | 228 | 10 |
| 3020-01-254-1222 | 86 | 9 | 2510-01-254-7452 | 183 | 24 |
| 3040-01-254-1271 | 83 | 10 | 3040-01-254-7458 | 131 | 11 |
| 3040-01-254-1273 | 42 | 7 | 4310-01-254-8694 | 210 | 7 |
| 3040-01-254-1274 | 103 | 27 | | 213 | 11 |
| 2590-01-254-1276 | 13 | 56 | 2815-01-254-8697 | 176 | 6 |
| 2520-01-254-1277 | 88 | 10 | | 180 | 6 |
| 2520-01-254-1281 | 87 | 10 | 2510-01-254-8723 | 158 | 3 |
| 4730-01-254-1288 | 173 | 12 | 2990-01-254-8726 | 228 | 17 |
| | 173 | 12 | 3040-01-254-8762 | 183 | 12 |
| | 174 | 12 | | 184 | 27 |
| | 175 | 11 | 3040-01-254-8763 | 116 | 13 |
| | 179 | 18 | 5306-01-254-8982 | 203 | 17 |
| | 181 | 20 | 5306-01-254-8983 | 154 | 29 |
| 2510-01-254-2773 | 143 | 2 | 5360-01-254-8987 | 235 | 14 |
| 2530-01-254-2960 | 211 | 9 | 5360-01-254-8988 | 179 | 21 |
| 4320-01-254-2962 | 241 | 5 | | 181 | 23 |
| 3040-01-254-3005 | 183 | 23 | 5360-01-254-8989 | 171 | 18 |
| | 185 | 20 | 5330-01-254-8996 | 239 | 7 |
| 2530-01-254-3098 | 115 | 6 | 5305-01-254-9031 | 55 | 8 |
| 2590-01-254-3099 | 163 | 5 | 5305-01-254-9032 | 55 | 18 |
| 2590-01-254-3472 | 108 | 7 | 5305-01-254-9033 | 55 | 13 |
| 2590-01-254-3473 | 158 | 2 | 5305-01-254-9034 | 56 | 21 |
| 4730-01-254-3545 | 163 | 20 | 5305-01-254-9035 | 77 | 12 |
| 4730-01-254-3546 | 168 | 7 | 5305-01-254-9036 | 62 | 6 |
| 2510-01-254-4843 | 62 | 7 | 5305-01-254-9037 | 116 | 8 |
| 4820-01-254-4882 | 238 | 10 | 5305-01-254-9038 | 121 | 13 |
| 3040-01-254-4928 | 84 | 10 | 5305-01-254-9041 | 28 | 4 |
| 3040-01-254-4933 | 86 | 11 | 5305-01-254-9042 | 121 | 6 |
| 3040-01-254-4934 | 93 | 10 | 5305-01-254-9043 | 131 | 7 |
| 3040-01-254-4936 | 241 | 18 | | 132 | 7 |
| 4810-01-254-4955 | 178 | 4 | | 210 | 5 |
| 4810-01-254-4956 | 178 | 7 | | 211 | 5 |
| 2520-01-254-4957 | 106 | 1 | | 212 | 11 |
| 2510-01-254-4965 | 142 | 3 | | 213 | 13 |
| 2510-01-254-4969 | 148 | 10 | 3120-01-254-9049 | 235 | 25 |
| 2805-01-254-4971 | 238 | 2 | 5310-01-254-9052 | 68 | 9 |
| 2590-01-254-4976 | 214 | 19 | | 116 | 5 |
| 4820-01-254-4981 | 171 | 1 | | 140 | 8 |
| 3040-01-254-5017 | 238 | 35 | | 148 | 17 |

**CROSS- REFERENCE-INDEXES
NATIONAL STOCK NUMBER INDEX**

| STOCK NUMBER | FIG. | ITEM | STOCK NUMBER | FIG. | ITEM |
|------------------|------|------|------------------|------|------|
| 5310-01-254-9052 | 155 | 12 | 3120-01-255-1753 | 218 | 3 |
| | 177 | 6 | 3120-01-255-1754 | 218 | 12 |
| | 228 | 20 | 5310-01-255-1756 | 69 | 5 |
| 5305-01-254-9057 | 65 | 6 | | 116 | 35 |
| 5305-01-254-9066 | 79 | 6 | | 228 | 19 |
| 5305-01-254-9067 | 79 | 8 | 5310-01-255-1757 | 40 | 3 |
| 5305-01-254-9068 | 7 | 5 | 5330-01-255-1758 | 209 | 14 |
| | 79 | 13 | | 209 | 16 |
| 5305-01-254-9069 | 135 | 1 | 5305-01-255-1760 | 53 | 2 |
| 5305-01-254-9070 | 135 | 8 | 5305-01-255-1766 | 62 | 1 |
| 5305-01-254-9071 | 135 | 12 | 5305-01-255-1767 | 90 | 12 |
| 5305-01-254-9072 | 90 | 3 | | 112 | 4 |
| | 148 | 19 | | 124 | 7 |
| 5305-01-254-9073 | 90 | 6 | | 164 | 28 |
| 5305-01-254-9074 | 90 | 9 | 5305-01-255-1768 | 103 | 23 |
| | 91 | 9 | 5305-01-255-1769 | 119 | 20 |
| | 219 | 8 | | 220 | 13 |
| 5305-01-254-9075 | 116 | 2 | | 221 | 13 |
| | 139 | 12 | 5305-01-255-1770 | 219 | 11 |
| | 228 | 4 | 3110-01-255-2507 | 28 | 17 |
| 5305-01-254-9076 | 122 | 5 | 3110-01-255-2511 | 241 | 15 |
| 5305-01-254-9077 | 125 | 14 | 3110-01-255-2513 | 241 | 24 |
| 5305-01-254-9078 | 124 | 16 | 5320-01-255-2514 | 115 | 3 |
| 5305-01-254-9079 | 127 | 3 | 5306-01-255-2516 | 239 | 6 |
| | 128 | 3 | 5310-01-255-2518 | 124 | 19 |
| 3120-01-254-9094 | 28 | 16 | | 155 | 14 |
| 3040-01-254-9831 | 241 | 25 | | 229 | 5 |
| 4710-01-254-9836 | 90 | 4 | 5310-01-255-2519 | 42 | 12 |
| | 91 | 7 | 5310-01-255-2520 | 52 | 30 |
| 4710-01-254-9839 | 104 | 13 | | 53 | 29 |
| 4730-01-254-9852 | 49 | 9 | 5310-01-255-2521 | 55 | 26 |
| 3040-01-254-9893 | 119 | 13 | 5310-01-255-2522 | 66 | 5 |
| 3040-01-254-9917 | 163 | 18 | | 124 | 10 |
| 4730-01-254-9946 | 173 | 13 | 5310-01-255-2523 | 189 | 6 |
| 4730-01-254-9947 | 177 | 7 | 5310-01-255-2524 | 209 | 6 |
| 4730-01-255-1220 | 57 | 2 | 5310-01-255-2525 | 210 | 6 |
| 2520-01-255-1587 | 105 | 3 | | 213 | 17 |
| 2520-01-255-1591 | 88 | 8 | 5310-01-255-2526 | 167 | 22 |
| 2520-01-255-1594 | 87 | 14 | 5310-01-255-2527 | 185 | 13 |
| 3040-01-255-1608 | 32 | 4 | 5310-01-255-2528 | 182 | 3 |
| 3040-01-255-1609 | 93 | 24 | 5310-01-255-2529 | 124 | 1 |
| 3040-01-255-1610 | 94 | 2 | 5310-01-255-2530 | 121 | 18 |
| 3040-01-255-1611 | 115 | 14 | 5315-01-255-2534 | 153 | 5 |
| 3040-01-255-1612 | 93 | 27 | 5315-01-255-2537 | 28 | 5 |
| 3040-01-255-1613 | 183 | 4 | 5315-01-255-2538 | 235 | 23 |
| 3040-01-255-1614 | 154 | 22 | 5365-01-255-2542 | 237 | 5 |
| 5310-01-255-1731 | 185 | 15 | 5360-01-255-2552 | 29 | 11 |
| 5360-01-255-1733 | 154 | 30 | 5330-01-255-2567 | 239 | 5 |
| 5330-01-255-1734 | 238 | 30 | 5310-01-255-2591 | 170 | 17 |
| 5305-01-255-1745 | 59 | 6 | 5305-01-255-2599 | 32 | 17 |

CROSS- REFERENCE-INDEXES
NATIONAL STOCK NUMBER INDEX

| STOCK NUMBER | FIG. | ITEM | STOCK NUMBER | FIG. | ITEM |
|------------------|------|------|------------------|------|------|
| 5305-01-255-2600 | 56 | 9 | 5360-01-255-6410 | 88 | 2 |
| 5305-01-255-2601 | 35 | 6 | 5360-01-255-6411 | 94 | 13 |
| 5365-01-255-2612 | 43 | 16 | 5360-01-255-6412 | 108 | 9 |
| 5365-01-255-2613 | 146 | 12 | 5310-01-255-7379 | 234 | 5 |
| 5310-01-255-2614 | 94 | 10 | 5355-01-255-8873 | 41 | 6 |
| 5310-01-255-2615 | 121 | 20 | 5330-01-255-9278 | 171 | 3 |
| 5310-01-255-2617 | 219 | 15 | | 209 | 3 |
| 5310-01-255-2618 | 230 | 4 | 5330-01-255-9279 | 171 | 17 |
| 5310-01-255-2619 | 40 | 10 | 5307-01-255-9364 | 231 | 1 |
| | 140 | 4 | 5305-01-255-9375 | 224 | 4 |
| 5310-01-255-2620 | 154 | 17 | | 225 | 4 |
| 5330-01-255-2624 | 213 | 5 | 5340-01-255-9387 | 148 | 6 |
| 5330-01-255-2625 | 210 | 14 | 5340-01-256-2188 | 154 | 25 |
| 5305-01-255-2627 | 46 | 2 | 5305-01-256-2942 | 173 | 21 |
| | 56 | 7 | | 174 | 17 |
| 5305-01-255-2639 | 101 | 7 | | 175 | 16 |
| 5305-01-255-2640 | 101 | 7 | 5305-01-256-2943 | 184 | 24 |
| | 119 | 19 | 5940-01-256-4476 | 59 | 9 |
| | 177 | 1 | 7690-01-256-4582 | 162 | 7 |
| 5305-01-255-2641 | 80 | 10 | 5940-01-256-6387 | 59 | 10 |
| | 99 | 22 | 5975-01-256-6396 | 209 | 2 |
| 5305-01-255-2642 | 27 | 12 | 5975-01-256-6399 | 158 | 4 |
| 5305-01-255-2644 | 146 | 1 | 7690-01-256-6415 | 160 | 2 |
| | 148 | 19 | 7690-01-256-6416 | 160 | 2 |
| | 148 | 20 | 7690-01-256-6417 | 160 | 7 |
| 5305-01-255-2645 | 146 | 14 | 9320-01-256-6424 | 146 | 5 |
| 5305-01-255-2646 | 45 | 4 | 9320-01-256-6425 | 144 | 4 |
| 5305-01-255-2647 | 91 | 5 | 9320-01-256-6426 | 144 | 5 |
| 5305-01-255-2648 | 102 | 16 | 9390-01-256-6462 | 55 | 29 |
| 5305-01-255-2649 | 222 | 13 | 9390-01-256-6463 | 56 | 18 |
| 3110-01-255-2654 | 241 | 12 | 5306-01-256-6770 | 234 | 15 |
| 5365-01-255-2657 | 221 | 7 | 5305-01-256-6776 | 29 | 17 |
| 5310-01-255-3540 | 154 | 27 | 5306-01-256-6779 | 155 | 7 |
| 5330-01-255-3561 | 104 | 10 | 5305-01-256-6792 | 27 | 4 |
| 4730-01-255-4327 | 202 | 6 | 5305-01-256-6793 | 27 | 17 |
| 2590-01-255-4347 | 90 | 1 | 5305-01-256-6794 | 27 | 16 |
| 2920-01-255-4446 | 53 | 9 | 5305-01-256-6795 | 86 | 7 |
| 2540-01-255-4464 | 120 | 1 | 5305-01-256-6796 | 115 | 11 |
| 5305-01-255-4586 | 106 | 5 | 5305-01-256-6812 | 28 | 20 |
| 7690-01-255-4736 | 160 | 4 | 5305-01-256-6818 | 160 | 5 |
| 5340-01-255-4889 | 154 | 34 | 5305-01-256-6819 | 27 | 5 |
| 5330-01-255-4892 | 133 | 2 | 5305-01-256-6822 | 28 | 7 |
| | 134 | 2 | 5306-01-256-6827 | 173 | 3 |
| 5330-01-255-4918 | 133 | 4 | | 174 | 3 |
| | 134 | 4 | | 175 | 3 |
| 3040-01-255-5344 | 165 | 7 | 5305-01-256-6829 | 160 | 10 |
| 2520-01-255-5367 | 86 | 8 | 5306-01-256-6854 | 140 | 5 |
| 2590-01-255-5402 | 42 | 5 | 5305-01-256-6856 | 32 | 15 |
| 3020-01-255-5412 | 50 | 3 | 5305-01-256-6860 | 32 | 10 |
| 5360-01-255-6410 | 79 | 15 | 5305-01-256-6862 | 80 | 8 |

CROSS- REFERENCE-INDEXES
NATIONAL STOCK NUMBER INDEX

| STOCK NUMBER | FIG. | ITEM | STOCK NUMBER | FIG. | ITEM |
|------------------|------|------|------------------|------|------|
| 5305-01-256-6862 | 99 | 5 | 5310-01-257-3239 | 177 | 9 |
| 5305-01-256-6863 | 99 | 25 | 5310-01-257-3240 | 62 | 2 |
| 5305-01-256-6864 | 41 | 9 | 5310-01-257-3241 | 111 | 4 |
| 5305-01-256-6865 | 228 | 11 | 5310-01-257-3242 | 222 | 21 |
| 5305-01-256-6866 | 177 | 11 | | 223 | 12 |
| 5305-01-256-6867 | 148 | 8 | 5310-01-257-3243 | 228 | 6 |
| 5305-01-256-6868 | 178 | 2 | 5310-01-257-3244 | 154 | 24 |
| 5305-01-256-6871 | 55 | 31 | 5310-01-257-3246 | 32 | 18 |
| 5305-01-256-6872 | 84 | 9 | 5365-01-257-3266 | 85 | 6 |
| | 106 | 9 | 5365-01-257-3267 | 85 | 6 |
| 5305-01-256-6873 | 114 | 11 | 5365-01-257-3279 | 41 | 26 |
| 5305-01-256-6876 | 181 | 25 | 5365-01-257-3280 | 211 | 20 |
| 9390-01-256-9159 | 173 | 19 | 3120-01-257-3299 | 27 | 11 |
| | 174 | 19 | 5365-01-257-3301 | 106 | 4 |
| | 175 | 18 | 3120-01-257-3313 | 83 | 4 |
| | 179 | 4 | 5315-01-257-3351 | 218 | 10 |
| | 181 | 6 | 5360-01-257-3418 | 83 | 25 |
| 5305-01-256-9213 | 179 | 5 | 5365-01-257-3424 | 235 | 7 |
| | 181 | 7 | 4730-01-257-3631 | 202 | 5 |
| 5305-01-256-9225 | 237 | 3 | 5365-01-257-3809 | 86 | 3 |
| 5305-01-256-9236 | 220 | 9 | 5365-01-257-3820 | 179 | 23 |
| | 221 | 9 | | 181 | 24 |
| | 222 | 16 | 3130-01-257-3833 | 83 | 23 |
| | 223 | 18 | 3130-01-257-3834 | 86 | 2 |
| 5305-01-256-9237 | 182 | 1 | 5365-01-257-3839 | 164 | 3 |
| 5340-01-256-9245 | 102 | 2 | 5365-01-257-3840 | 167 | 32 |
| 5340-01-256-9246 | 171 | 11 | 5365-01-257-3841 | 167 | 36 |
| 5305-01-256-9711 | 58 | 8 | 5365-01-257-3842 | 29 | 18 |
| 5305-01-257-0687 | 235 | 30 | 5315-01-257-3843 | 183 | 10 |
| 5305-01-257-0688 | 238 | 6 | | 185 | 5 |
| 5305-01-257-0689 | 156 | 1 | 5365-01-257-3850 | 219 | 1 |
| | 177 | 10 | 5340-01-257-3851 | 83 | 26 |
| 5305-01-257-0690 | 177 | 3 | 5340-01-257-3852 | 60 | 11 |
| 5305-01-257-0691 | 182 | 4 | 5310-01-257-4291 | 185 | 19 |
| 4720-01-257-1500 | 47 | 1 | 5310-01-257-4293 | 146 | 3 |
| 5310-01-257-2205 | 85 | 21 | 5310-01-257-4294 | 90 | 10 |
| 5310-01-257-2207 | 183 | 22 | | 91 | 8 |
| | 184 | 20 | 5330-01-257-4295 | 108 | 10 |
| 5310-01-257-2209 | 182 | 2 | 5310-01-257-4296 | 219 | 20 |
| 5340-01-257-2245 | 125 | 17 | | 222 | 2 |
| 5340-01-257-2368 | 118 | 4 | | 223 | 2 |
| 5360-01-257-3197 | 164 | 13 | 5330-01-257-4319 | 32 | 3 |
| 5310-01-257-3229 | 184 | 8 | 5330-01-257-4324 | 49 | 4 |
| 5310-01-257-3234 | 167 | 25 | 5330-01-257-4325 | 55 | 32 |
| 5310-01-257-3235 | 167 | 26 | 5365-01-257-4339 | 86 | 3 |
| 5310-01-257-3237 | 89 | 2 | 5365-01-257-4341 | 110 | 11 |
| | 116 | 37 | 5365-01-257-4345 | 239 | 10 |
| 5310-01-257-3238 | 99 | 26 | 5365-01-257-4346 | 191 | 5 |
| 5310-01-257-3239 | 68 | 8 | | 192 | 6 |
| | 146 | 2 | 3110-01-257-4375 | 164 | 39 |

**CROSS- REFERENCE-INDEXES
NATIONAL STOCK NUMBER INDEX**

| STOCK NUMBER | FIG. | ITEM | STOCK NUMBER | FIG. | ITEM |
|------------------|------|------|-------------------|------|------|
| 3120-01-257-4377 | 135 | 10 | 3120-01-257-5036 | 211 | 23 |
| 3120-01-257-4379 | 218 | 2 | 4710-01-257-5096 | 36 | 8 |
| 3120-01-257-4380 | 235 | 3 | 5315-01-257-6024 | 110 | 2 |
| 3120-01-257-4381 | 215 | 4 | | 111 | 8 |
| 3120-01-257-4382 | 154 | 19 | 5340-01-257-6066 | 155 | 4 |
| 3120-01-257-4385 | 211 | 7 | 5330-01-257-6094 | 39 | 10 |
| 5365-01-257-4390 | 90 | 8 | 5365-01-257-6104 | 32 | 9 |
| 5365-01-257-4391 | 127 | 5 | 5340-01-257-6113 | 128 | 11 |
| 5365-01-257-4392 | 163 | 10 | 3120-01-257-6121 | 226 | 3 |
| 5365-01-257-4393 | 173 | 6 | 3120-01-257-6122 | 79 | 18 |
| | 174 | 6 | 5365-01-257-6125 | 134 | 19 |
| | 175 | 6 | 4010-01-257-6172 | 240 | 4 |
| 6150-01-257-4461 | 59 | 16 | 3130-01-257-6173 | 86 | 14 |
| 5315-01-257-4487 | 52 | 21 | 5315-01-257-6182 | 115 | 7 |
| | 53 | 20 | 6620-01-257-6481 | 47 | 6 |
| 5315-01-257-4488 | 32 | 1 | 5340-01-257-7623 | 154 | 33 |
| 5315-01-257-4489 | 218 | 6 | 5330-01-257-7736 | 216 | 2 |
| 5315-01-257-4490 | 218 | 9 | 5330-01-257-7737 | 163 | 9 |
| 5315-01-257-4491 | 183 | 16 | 3120-01-257-7759 | 212 | 10 |
| | 184 | 14 | 3120-01-257-7762 | 99 | 13 |
| | 185 | 11 | 3120-01-257-7763 | 79 | 19 |
| 5315-01-257-4492 | 184 | 28 | | 83 | 11 |
| 5315-01-257-4493 | 93 | 21 | 5365-01-257-7764 | 140 | 7 |
| 5315-01-257-4495 | 218 | 11 | 5365-01-257-7765 | 222 | 4 |
| 5315-01-257-4496 | 184 | 22 | | 223 | 13 |
| 5315-01-257-4497 | 94 | 7 | 5365-01-257-7766 | 142 | 10 |
| 5315-01-257-4498 | 94 | 9 | 5325-01-257-7770 | 42 | 10 |
| 5315-01-257-4499 | 102 | 7 | 5365-01-257-7792 | 211 | 2 |
| 5315-01-257-4500 | 116 | 21 | 5365-01-257-7794 | 109 | 1 |
| 5315-01-257-4501 | 120 | 3 | 5315-01-257-7795 | 88 | 9 |
| 5315-01-257-4502 | 183 | 3 | 5315-01-257-7797 | 220 | 7 |
| | 185 | 1 | | 221 | 6 |
| 5315-01-257-4503 | 133 | 13 | 5315-01-257-7 799 | 224 | 13 |
| | 134 | 10 | | 225 | 13 |
| 5315-01-257-4504 | 220 | 10 | 5365-01-257-7818 | 228 | 2 |
| | 221 | 10 | 5365-01-257-7821 | 219 | 18 |
| 5315-01-257-4505 | 224 | 16 | | 222 | 22 |
| | 225 | 16 | 5365-01-257-7823 | 83 | 3 |
| 5315-01-257-4508 | 135 | 16 | 5340-01-257-7826 | 79 | 9 |
| 5315-01-257-4509 | 88 | 15 | 5340-01-257-7827 | 158 | 6 |
| 5315-01-257-4510 | 116 | 10 | 5340-01-257-7828 | 143 | 17 |
| 5365-01-257-4596 | 52 | 22 | 5365-01-257-7835 | 187 | 24 |
| | 53 | 21 | 4710-01-257-8561 | 104 | 21 |
| 5365-01-257-4597 | 220 | 6 | 3040-01-257-9863 | 183 | 1 |
| 5365-01-257-4618 | 104 | 4 | | 184 | 9 |
| 5365-01-257-4622 | 28 | 10 | 5330-01-258-0090 | 209 | 7 |
| 5365-01-257-4623 | 55 | 22 | 5330-01-258-0104 | 143 | 1 |
| 5365-01-257-4624 | 149 | 3 | 5330-01-258-0105 | 167 | 35 |
| | 228 | 3 | 5365-01-258-0114 | 85 | 6 |
| 5330-01-257-4789 | 209 | 11 | 5365-01-258-0118 | 193 | 14 |

CROSS- REFERENCE-INDEXES
NATIONAL STOCK NUMBER INDEX

| STOCK NUMBER | FIG. | ITEM | STOCK NUMBER | FIG. | ITEM |
|------------------|------|------|------------------|------|------|
| 5365-01-258-0121 | 224 | 6 | 5365-01-258-4872 | 167 | 23 |
| | 225 | 6 | 5305-01-258-6038 | 149 | 5 |
| 5340-01-258-0138 | 152 | 10 | | 167 | 12 |
| 5340-01-258-0155 | 116 | 1 | | 224 | 17 |
| 5340-01-258-0156 | 148 | 22 | | 225 | 17 |
| 5340-01-258-0157 | 170 | 12 | 5305-01-258-6039 | 86 | 1 |
| 3120-01-258-0163 | 131 | 19 | 5305-01-258-6040 | 110 | 12 |
| | 132 | 22 | 5340-01-258-6074 | 106 | 13 |
| 3120-01-258-0168 | 99 | 14 | 5355-01-258-6241 | 63 | 5 |
| 5340-01-258-0183 | 82 | 6 | 6220-01-258-7322 | 148 | 1 |
| 5315-01-258-0221 | 115 | 4 | 3120-01-258-8549 | 224 | 12 |
| 5315-01-258-0226 | 89 | 3 | | 225 | 12 |
| 5315-01-258-0227 | 222 | 23 | 5330-01-258-8583 | KITS | |
| 5315-01-258-0228 | 42 | 8 | 5340-01-258-8607 | 99 | 24 |
| | 181 | 29 | 5305-01-258-9096 | 153 | 12 |
| 5315-01-258-0229 | 55 | 34 | 5340-01-258-9177 | 142 | 7 |
| 5315-01-258-0230 | 135 | 5 | 5365-01-258-9282 | 208 | 11 |
| 5315-01-258-0231 | 102 | 10 | | 211 | 16 |
| 5315-01-258-0232 | 105 | 4 | | 214 | 10 |
| 5315-01-258-0233 | 184 | 26 | 5340-01-259-0304 | 177 | 8 |
| 5315-01-258-0236 | 32 | 7 | 5306-01-259-2441 | 44 | 2 |
| 5360-01-258-0426 | 32 | 21 | 4010-01-259-2499 | 234 | 8 |
| 5340-01-258-0427 | 120 | 5 | 5315-01-259-2510 | 219 | 19 |
| 3120-01-258-0888 | 222 | 14 | | 219 | 22 |
| | 223 | 10 | 5305-01-259-3545 | 166 | 2 |
| | 224 | 7 | 5365-01-259-3702 | 203 | 15 |
| | 225 | 7 | 5340-01-259-3748 | 134 | 23 |
| 3120-01-258-0897 | 83 | 7 | 2510-01-259-5860 | 148 | 3 |
| | 85 | 11 | 2510-01-259-5861 | 148 | 11 |
| 5360-01-258-0932 | 169 | 12 | 4710-01-259-5924 | 187 | 18 |
| 5360-01-258-0933 | 173 | 11 | 5305-01-259-6270 | 241 | t |
| | 173 | 11 | 5305-01-259-6271 | 154 | 21 |
| | 174 | 11 | | 195 | 13 |
| | 175 | 12 | | 196 | 17 |
| | 179 | 17 | 5305-01-259-6338 | 173 | 9 |
| | 181 | 19 | | 174 | 9 |
| 5340-01-258-0945 | 77 | 15 | | 175 | 9 |
| 9905-01-258-4327 | 160 | 6 | | 179 | 19 |
| 5340-01-258-4423 | 99 | 1 | | 181 | 21 |
| 5306-01-258-4611 | 41 | 23 | 5360-01-259-6518 | 87 | 12 |
| 5340-01-258-4761 | 43 | 5 | 5340-01-259-6521 | 219 | 7 |
| 5340-01-258-4763 | 129 | 8 | 5340-01-259-6523 | 70 | 1 |
| | 130 | 6 | 5310-01-259-7435 | 55 | 12 |
| 5365-01-258-4771 | 171 | 16 | | 74 | 9 |
| 5315-01-258-4782 | 234 | 7 | | 93 | 19 |
| | 240 | 3 | | 106 | 10 |
| 5340-01-258-4823 | 185 | 14 | | 119 | 9 |
| 5360-01-258-4848 | 115 | 17 | 5310-01-259-7436 | 59 | 2 |
| 5340-01-258-4850 | 28 | 19 | 5310-01-259-7437 | 59 | 12 |
| 5365-01-258-4851 | 153 | 16 | | 59 | 15 |

CROSS- REFERENCE-INDEXES
NATIONAL STOCK NUMBER INDEX

| STOCK NUMBER | FIG. | ITEM | STOCK NUMBER | FIG. | ITEM |
|------------------|------|------|------------------|------|------|
| 5310-01-259-7437 | 60 | 9 | 5310-01-261-6717 | 66 | 4 |
| | 61 | 6 | 4320-01-262-3299 | 241 | 4 |
| 5310-01-259-7552 | 59 | 4 | 5306-01-262-4866 | 53 | 5 |
| 5365-01-259-8726 | 84 | 7 | 5305-01-262-4887 | 100 | 3 |
| 5365-01-259-8727 | 173 | 20 | 4820-01-262-7700 | 183 | 25 |
| | 174 | 18 | | 185 | 2 |
| | 175 | 17 | 5310-01-262-7896 | 208 | 19 |
| | 179 | 6 | | 215 | 19 |
| | 181 | 8 | 3820-01-263-0031 | 231 | 6 |
| 5365-01-259-8728 | 239 | 2 | 3040-01-263-1024 | 183 | 15 |
| 3120-01-259-8764 | 55 | 28 | 5365-01-263-4376 | 181 | 17 |
| 3120-01-259-8765 | 216 | 4 | 2530-01-263-7130 | 124 | 15 |
| 3120-01-259-8766 | 226 | 4 | 2510-01-263-8048 | 143 | 7 |
| 5360-01-259-8937 | 30 | 20 | 5306-01-263-8307 | 229 | 4 |
| 5360-01-259-8938 | 30 | 19 | 5365-01-264-0957 | 164 | 11 |
| 5360-01-259-8939 | 163 | 12 | 5310-01-264-3609 | 144 | 6 |
| 5360-01-259-8940 | 32 | 13 | 5365-01-264-3694 | 168 | 1 |
| 5365-01-259-8944 | 83 | 17 | | 168 | 2 |
| 5340-01-259-8964 | 189 | 10 | 5340-01-264-3724 | 112 | 6 |
| 5340-01-259-8967 | 188 | 10 | 5315-01-264-4137 | 224 | 8 |
| 5315-01-259-9170 | 116 | 15 | | 225 | 8 |
| 5340-01-259-9668 | 83 | 14 | 5340-01-264-4285 | 184 | 7 |
| 5306-01-260-0402 | 172 | 4 | 3120-01-264-6003 | 173 | 7 |
| 5340-01-260-0487 | 104 | 17 | | 174 | 7 |
| 5305-01-260-1350 | 88 | 6 | | 175 | 7 |
| 5305-01-260-1351 | 80 | 6 | | 179 | 14 |
| 5306-01-260-1353 | 179 | 24 | | 181 | 16 |
| 5340-01-260-1399 | 72 | 4 | 2940-01-264-6070 | 169 | 8 |
| 5315-01-260-1479 | 93 | 7 | 5340-01-264-6102 | 167 | 17 |
| 5340-01-260-1498 | 173 | 14 | 5310-01-265-4815 | 85 | 16 |
| | 174 | 24 | 5315-01-265-9082 | 87 | 5 |
| | 175 | 27 | 5330-01-266-1081 | 121 | 17 |
| | 179 | 15 | 5330-01-266-2501 | 167 | 34 |
| 5310-01-260-2559 | 220 | 5 | | 167 | 38 |
| | 221 | 5 | 3110-01-266-2583 | 114 | 3 |
| 4730-01-260-4396 | 30 | 7 | 5365-01-266-2591 | 89 | 9 |
| 4730-01-260-4397 | 39 | 14 | | 125 | 11 |
| 5360-01-260-5537 | 241 | 7 | | 128 | 4 |
| 5315-01-260-6626 | 222 | 15 | | 195 | 20 |
| | 223 | 11 | 5365-01-266-2592 | 91 | 10 |
| 3460-01-260-7353 | 238 | 1 | 5365-01-266-2781 | 91 | 3 |
| 3460-01-260-7354 | 238 | 1 | 5340-01-266-2831 | 143 | 3 |
| 5315-01-260-7442 | 115 | 12 | 5360-01-266-3229 | 176 | 5 |
| 5360-01-260-7891 | 167 | 18 | 5360-01-266-4694 | 36 | 11 |
| 5310-01-260-8771 | 80 | 7 | 2520-01-267-0604 | 88 | 12 |
| 5310-01-260-8772 | 238 | 5 | 5310-01-267-2978 | 125 | 2 |
| 5305-01-260-8924 | 156 | 9 | 2510-01-267-6027 | 140 | 1 |
| 5340-01-260-9875 | 155 | 9 | | 141 | 1 |
| 3040-01-261-1723 | 184 | 5 | 3120-01-267-7431 | 222 | 10 |
| 6150-01-261-2501 | 36 | 3 | | 223 | 6 |

**CROSS- REFERENCE-INDEXES
NATIONAL STOCK NUMBER INDEX**

| STOCK NUMBER | FIG. | ITEM | STOCK NUMBER | FIG. | ITEM |
|------------------|------|------|------------------|------|------|
| 3120-01-267-7432 | 208 | 4 | 4720-01-273-9161 | BULK | 7 |
| 4310-01-267-8640 | 212 | 14 | 3040-01-274-0475 | 41 | 13 |
| 2920-01-267-8645 | 54 | 3 | 4720-01-274-0799 | 44 | 6 |
| 4320-01-267-8654 | 164 | 38 | 4730-01-274-1824 | 188 | 14 |
| 5365-01-267-9020 | 235 | 6 | 2990-01-274-3687 | 184 | 23 |
| 4730-01-268-3932 | 164 | 10 | 3040-01-274-3723 | 42 | 1 |
| 5306-01-268-5434 | 93 | 14 | 5340-01-274-4393 | 80 | 1 |
| 5365-01-268-5696 | 83 | 2 | | 99 | 8 |
| 3110-01-268-9821 | 238 | 8 | 5365-01-274-6200 | 30 | 26 |
| 4710-01-269-4611 | 104 | 12 | 3040-01-274-6811 | 184 | 13 |
| 4710-01-269-4612 | 104 | 9 | 2530-01-275-0062 | 32 | 11 |
| 4730-01-270-0423 | 191 | 2 | 5305-01-275-1158 | 43 | 11 |
| | 192 | 4 | 5310-01-275-1890 | 116 | 4 |
| | 202 | 2 | 5340-01-276-7442 | 156 | 8 |
| 5310-01-270-1638 | 219 | 10 | 3040-01-276-7608 | 213 | 12 |
| | 220 | 11 | 2815-01-276-9246 | KITS | |
| | 220 | 15 | 5340-01-277-0359 | 29 | 12 |
| | 222 | 18 | 4730-01-277-4643 | 177 | 12 |
| | 224 | 15 | 3120-01-277-6177 | 164 | 23 |
| 2940-01-270-7951 | 35 | 5 | | 164 | 24 |
| 3040-01-270-7960 | 32 | 12 | 4730-01-277-7550 | 196 | 10 |
| 5330-01-270-8154 | 116 | 26 | 4730-01-277-7552 | 170 | 11 |
| 5340-01-270-8548 | 156 | 8 | 4320-01-278-1082 | 164 | 14 |
| 2910-01-270-9705 | 29 | 14 | 5365-01-278-9725 | 204 | 3 |
| 4730-01-271-0150 | 49 | 10 | 5340-01-281-6463 | 29 | 16 |
| | 80 | 4 | 4720-01-281-7884 | 193 | 5 |
| 2590-01-271-2786 | 30 | 4 | 9905-01-281-9334 | 162 | 5 |
| 2910-01-271-2842 | 38 | 1 | 3040-01-281-9721 | 184 | 29 |
| 2590-01-271-2843 | 38 | 15 | 3040-01-282-1739 | 116 | 23 |
| 2910-01-271-2844 | 38 | 20 | 3040-01-282-3019 | 184 | 25 |
| 2910-01-271-5104 | 37 | 9 | 3040-01-284-4286 | KITS | |
| 2530-01-271-5122 | 124 | 4 | 2910-01-284-8277 | 39 | 12 |
| 2910-01-271-7011 | 30 | 18 | 5340-01-286-3541 | 219 | 6 |
| 5325-01-271-7012 | 37 | 4 | 4010-01-289-3197 | BULK | 10 |
| 4720-01-271-7201 | 35 | 3 | 5315-01-289-9276 | 218 | 5 |
| 4730-01-271-7875 | 37 | 3 | 5999-01-291-9377 | 56 | 14 |
| 4730-01-273-0286 | 177 | 5 | 4730-01-292-4367 | 131 | 6 |
| | 177 | 13 | | 132 | 20 |
| 4720-01-273-0504 | 192 | 2 | | 211 | 24 |
| 4720-01-273-0514 | BULK | 5 | | 220 | 8 |
| 2520-01-273-1100 | 231 | 2 | | 221 | 8 |
| 5330-01-273-1530 | 238 | 19 | | 222 | 9 |
| 3040-01-273-3350 | 183 | 21 | | 223 | 5 |
| | 184 | 19 | 5970-01-292-6918 | 52 | 14 |
| 3040-01-273-3681 | 166 | 5 | 5340-01-294-8426 | 41 | 24 |
| 2510-01-273-3732 | 154 | 31 | 3120-01-294-9323 | 220 | 2 |
| 3040-01-273-4419 | 32 | 5 | | 221 | 2 |
| 3040-01-273-4431 | 41 | 7 | 5365-01-295-0044 | 84 | 7 |
| 4730-01-273-5536 | 169 | 5 | 3010-01-297-0422 | 166 | 4 |
| 4720-01-273-7654 | 193 | 10 | 2520-01-302-3024 | 98 | 3 |

**CROSS- REFERENCE-INDEXES
NATIONAL STOCK NUMBER INDEX**

| STOCK NUMBER | FIG. | ITEM | STOCK NUMBER | FIG. | ITEM |
|---------------------|-------------|-------------|---------------------|-------------|-------------|
| 2510-01-303-8203 | 222 | 7 | | | |
| | 223 | 3 | | | |
| 5365-01-305-9869 | 41 | 5 | | | |
| 5340-01-307-2183 | 55 | 15 | | | |
| 5340-01-307-2245 | 148 | 15 | | | |
| 5365-01-307-4280 | 210 | 15 | | | |
| | 212 | 20 | | | |
| | 213 | 28 | | | |
| 3020-01-307-7219 | 100 | 6 | | | |
| 2510-01-308-1625 | 148 | 16 | | | |
| 5330-01-308-5971 | 131 | 15 | | | |
| 4820-01-308-9177 | 169 | 9 | | | |
| 3830-01-310-2249 | 226 | 2 | | | |
| 6145-01-313-7841 | BULK | 11 | | | |
| 5365-01-314-5539 | 86 | 3 | | | |
| 5330-01-316-8930 | KITS | | | | |
| 3120-01-317-7425 | 92 | 5 | | | |
| 7690-01-320-2611 | 162 | 9 | | | |
| 5310-01-336-5349 | 228 | 8 | | | |

**CROSS-REFERENCE INDEXES
PART NUMBER INDEX**

| CAGEC | PART NUMBER | STOCK NUMBER | FIG. | ITEM |
|-------|-------------|------------------|------|------|
| 97576 | A-100-10 | 4730-00-411-5570 | 212 | 4 |
| 74684 | AA061 | 5365-01-257-3424 | 235 | 7 |
| 74684 | AA093 | 5365-01-267-9020 | 235 | 6 |
| 74684 | AA160 | | 170 | 8 |
| 74684 | AA227 | 4730-01-277-7552 | 170 | 11 |
| 74684 | AA273 | 5305-01-108-0647 | 235 | 19 |
| 74684 | AA281 | 5330-01-106-9564 | 231 | 3 |
| 74684 | AA283 | 3120-01-106-0291 | 231 | 4 |
| 74684 | AA286 | 5307-01-255-9364 | 231 | 1 |
| 75160 | AA328 | | 162 | 1 |
| 75160 | AA329 | | 162 | 3 |
| 74684 | AA332 | 3895-01-103-3171 | 235 | 11 |
| 74684 | AA365 | | 170 | 7 |
| 74684 | AA379 | | 170 | 4 |
| 74684 | AA583 | 5310-01-255-2591 | 170 | 17 |
| 06581 | AA67027-6KA | 4730-00-886-7144 | 126 | 7 |
| 75160 | AA701 | | 162 | 2 |
| 74684 | AA749 | 3120-01-254-9049 | 235 | 25 |
| 74684 | AA757 | 5315-01-255-2538 | 235 | 23 |
| 74684 | AA760 | 5305-01-106-9538 | 231 | 5 |
| 74684 | AA763 | 5305-01-257-0687 | 235 | 30 |
| 74684 | AA789 | 3120-01-257-4380 | 235 | 3 |
| 74684 | AA904 | 3895-01-085-3591 | KITS | |
| 74684 | AA936 | 2520-01-273-1100 | 231 | 2 |
| 74694 | AA966 | | 170 | 5 |
| 74684 | AA980 | 5360-01-248-1581 | 170 | 18 |
| 1CU92 | AA982 | | 170 | 21 |
| 74684 | AA983 | 5315-01-249-4345 | 170 | 14 |
| 74684 | AA984 | 5340-01-258-0157 | 170 | 12 |
| 74684 | AA986 | 5315-01-249-4346 | 170 | 15 |
| 74684 | AA992 | 5305-01-247-1143 | 110 | 16 |
| 74684 | AA997 | 5310-01-247-6775 | 170 | 19 |
| 78225 | A801213 | 5340-00-131-5920 | 37 | 5 |
| 74684 | A0944 | | 170 | 2 |
| 75160 | AE24616 | 4730-01-236-1183 | 129 | 4 |
| 74684 | AE987 | 4730-01-253-7272 | 235 | 31 |
| 75160 | AH15939 | 4730-01-198-2853 | 232 | 3 |
| 75160 | AH15940 | 4730-01-195-0381 | 191 | 12 |
| 75160 | AH16917 | 4730-01-193-7686 | 194 | 4 |
| 75160 | AH17169 | 4730-01-190-3546 | 232 | 13 |
| 75160 | AH17672 | 6220-01-192-0398 | 67 | 3 |
| 75160 | AH76990 | 4730-01-243-6280 | 193 | 9 |
| 75160 | AH83821 | 5340-01-206-6879 | 232 | 4 |
| 74684 | AK916 | 5365-01-249-9706 | 170 | 23 |
| 75160 | AL23836 | | 119 | 4 |
| 75160 | AL24059 | 2520-01-103-4307 | 21 | 1 |
| | | | 22 | 1 |
| 88044 | AN3121-1816 | 6240-00-155-7949 | 60 | 17 |
| 75160 | AN85149 | 5365-01-240-0966 | 175 | 24 |
| | | | 175 | 24 |
| | | | 179 | 9 |

**CROSS-REFERENCE INDEXES
PART NUMBER INDEX**

| CAGEC | PART NUMBER | STOCK NUMBER | FIG. | ITEM |
|-------|-------------|------------------|------|------|
| 75160 | AN85149 | 5365-01-240-0966 | 181 | 11 |
| 75160 | AP23222 | 4730-00-419-3031 | 193 | 4 |
| | | | 199 | 11 |
| | | | 200 | 1 |
| | | | 233 | 6 |
| 75160 | AR 38461 | 2920-00-135-4434 | 53 | 15 |
| 75160 | AR 65444 | 6680-01-019-0428 | 60 | 1 |
| 75160 | AR100426 | | KITS | |
| 75160 | AR100596 | 5330-01-023-7530 | 13 | 4 |
| 75160 | AR101121 | | 164 | 2 |
| 75160 | AR101288 | | 164 | 1 |
| 75160 | AR102481 | 5330-01-257-6094 | 39 | 10 |
| 75160 | AR105355 | 3040-00-117-0013 | KITS | |
| 06021 | AR105429 | 2815-01-276-9246 | KITS | |
| 75160 | AR21841 | 4730-01-132-4145 | 35 | 13 |
| 75160 | AR26375 | 4730-01-175-0936 | 109 | 3 |
| 75160 | AR26625 | 2530-01-218-4744 | 125 | 1 |
| 75160 | AR27351 | 2530-01-203-0587 | 124 | 20 |
| 75160 | AR27430 | 2530-01-202-4733 | 124 | 14 |
| 27442 | AR27977 | 5930-00-139-8958 | 57 | 4 |
| 75160 | AR28403 | 5925-01-191-9675 | 59 | 13 |
| 75160 | AR28602 | 2910-00-788-0986 | 32 | 20 |
| 75160 | AR30054 | 6150-01-257-4461 | 59 | 16' |
| 75160 | AR30736 | | 38 | 7 |
| 75160 | AR31674 | 4730-01-190-5883 | 128 | 1 |
| | | | 130 | 1 |
| 75160 | AR32665 | 4730-01-206-8192 | 203 | 3 |
| 75160 | AR35223 | 4730-01-235-9005 | 118 | 8 |
| 75160 | AR39040 | 2530-01-236-2783 | 102 | 9 |
| 75160 | AR39064 | 2520-01-237-1914 | 102 | 6 |
| 75160 | AR39074 | 3040-01-243-4754 | 96 | 5 |
| 75160 | AR39077 | 2520-01-302-3024 | 98 | 3 |
| 75160 | AR39099 | 3020-01-243-3597 | 96 | 13 |
| 75160 | AR39138 | 2520-01-253-7362 | 102 | 17 |
| 75160 | AR39180 | 3020-01-307-7219 | 100 | 6 |
| 75160 | AR39182 | 3040-01-253-4658 | 100 | 4 |
| 75160 | AR39183 | | 95 | 2 |
| 75160 | AR41691 | 5330-00-008-9193 | 49 | 6 |
| 75160 | AR44361 | 4730-00-706-7761 | 217 | 2 |
| 75160 | AR45530 | 5306-01-120-0864 | 13 | 2 |
| 75160 | AR45917 | 5340-01-244-2466 | 43 | 6 |
| 75160 | AR45918 | 5340-01-258-4761 | 43 | 5 |
| 75160 | AR45925 | 6140-01-191-4880 | 74 | 1 |
| 75160 | AR45927 | 6140-01-204-2775 | 74 | 3 |
| 75160 | AR46054 | 2530-01-011-4021 | 163 | 1 |
| 75160 | AR47785 | | 4 | 4 |
| 75160 | AR48219 | | 36 | 9 |
| 75160 | AR49427 | 5365-01-111-6532 | 165 | 9 |
| 75160 | AR50896 | 4710-01-235-5778 | 39 | 1 |
| 75160 | AR51481 | | 61 | 4 |
| 75160 | AR51706 | | 28 | 3 |

**CROSS-REFERENCE INDEXES
PART NUMBER INDEX**

| CAGEC | PART NUMBER | STOCK NUMBER | FIG. | ITEM |
|-------|-------------|-------------------|------|------|
| 75160 | AR51712 | 5305-01-239-3726 | 30 | 9 |
| 75160 | AR52159 | 2910-00-127-9030 | 33 | 1 |
| 75160 | AR52224 | 5330-01-134-8658 | 164 | 35 |
| 75160 | AR52254 | 5305-01-240-2483 | 167 | 21 |
| 75160 | AR52494 | 4810-01-254-1025 | 167 | 8 |
| 75160 | AR52495 | 5365-01-257-3841 | 167 | 36 |
| 75160 | AR52556 | 2910-01-117-1921 | 33 | 5 |
| 75160 | AR52785 | 4820-01-237-0092 | 164 | 17 |
| 75160 | AR53301 | | 164 | 5 |
| 75160 | AR53493 | 2530-00-347-6558 | 118 | 16 |
| 75160 | AR54923 | 2920-00-486-8048 | 55 | 21 |
| 75160 | AR54929 | 2530-01-023-6997 | KITS | |
| 75160 | AR55330 | 5360-01-257-3197 | 164 | 13 |
| 75160 | AR55694 | 6240-01-205-6969 | 58 | 11 |
| | | | 60 | 5 |
| 75160 | AR55978 | 2815-01-117-3051 | 8 | 5 |
| 75160 | AR58196 | 2815-01-117-0858 | 12 | 13 |
| 75160 | AR60701 | 2815-01-117-2551 | 17 | 2 |
| 75160 | AR61351 | 3040-01-194-1696 | 14 | 8 |
| 75160 | AR61352 | 3040-01-1q4-1697 | 14 | 2 |
| 75160 | AR62452 | 2815-01-133-7896 | 3 | 1 |
| 75160 | AR62978 | | 17 | 9 |
| 75160 | AR62979 | | 17 | 12 |
| 75160 | AR63212 | | 38 | 17 |
| 75160 | AR63213 | | 38 | 16 |
| 75160 | AR64415 | 2930-01-119-0394 | | 157 |
| 75160 | AR64727 | | 2 | 2 |
| 75160 | AR6501 | 24710-01-235-8589 | 106 | 17 |
| 75160 | AR65071 | | KITS | |
| 75160 | AR65261 | 2930-01-218-1935 | 49 | 2 |
| 75160 | AR65882 | 4810-01-203-8538 | 168 | 8 |
| 75160 | AR66478 | 5930-00-062-6964 | 63 | 2 |
| 75160 | AR66588 | 2520-01-254-4957 | 106 | 1 |
| 75160 | AR66780 | 2815-01-193-2776 | 6 | 1 |
| 75160 | AR67074 | 2815-01-104-4069 | 17 | 1 |
| 75160 | AR67670 | 2815-01-192-9696 | KITS | |
| 75160 | AR67675 | | 27 | 13 |
| 75160 | AR67720 | 4320-00-573-4492 | KITS | |
| 75160 | AR68049 | 2815-01-011-8893 | 1 | 1 |
| 75160 | ARb9854 | 2510-01-273-3732 | 154 | 31 |
| 75160 | AR70062 | | 55 | 27 |
| 06021 | AR71618 | 5330-01-093-9627 | 2 | 20 |
| 75160 | AR72957 | 2990-01-236-8930 | 44 | 3 |
| 75160 | AR73828 | 2910-01-165-4942 | 29 | 2 |
| 75160 | AR77325 | 6250-01-253-8831 | 68 | 4 |
| 75160 | AR77762 | 2815-01-117-7674 | 8 | 3 |
| 75160 | AR78041 | 2815-01-116-9149 | KITS | |
| 75160 | AR78298 | 2920-01-267-8645 | 54 | 3 |
| 75160 | AR80107 | | 49 | 12 |
| 75160 | AR82294 | | 5 | 13 |
| 75160 | AR88239 | 2910-01-086-4008 | 24 | 4 |

**CROSS-REFERENCE INDEXES
PART NUMBER INDEX**

| CAGEC | PART NUMBER | STOCK NUMBER | FIG. | ITEM |
|-------|-------------|------------------|------|------|
| 75160 | AR89691 | 2920-01-166-3080 | 57 | 1 |
| 75160 | AR89713 | 3040-01-236-6061 | 132 | 3 |
| 75160 | AR90378 | 5365-01-257-3840 | 167 | 32 |
| 75160 | AR90638 | 3040-01-237-7044 | 213 | 14 |
| 75160 | AR90732 | | 132 | 4 |
| 75160 | AR90734 | | 132 | 21 |
| 75160 | AR90736 | 2530-01-185-1184 | KITS | |
| 75160 | AR91660 | 3020-01-117-7630 | 10 | 4 |
| 75160 | AR95991 | 2520-01-236-2842 | 88 | 16 |
| 75160 | AR95992 | 3040-01-243-6338 | 88 | 5 |
| 75160 | AR96502 | 3040-01-254-1011 | KITS | |
| 75160 | AR96527 | 3040-01-253-8614 | KITS | |
| 75160 | AR97103 | 2815-01-125-4262 | 2 | 1 |
| 75160 | AR97191 | 5330-01-177-8380 | KITS | |
| 75160 | AR97514 | 2910-01-229-9011 | 40 | 5 |
| 75160 | AT 101652 | 5315-01-206-6782 | 222 | 12 |
| 06021 | AT 16290 | 2920-01-118-1898 | 56 | 15 |
| 75160 | AT 36836 | 3040-01-020-6755 | KITS | |
| 75160 | AT 62848 | 4820-01-019-2826 | 173 | 1 |
| 75160 | AT-29662 | 4820-01-019-7269 | 178 | 1 |
| 75160 | AT101652 | 5315701-206-6782 | 223 | 17 |
| 75160 | AT101661 | 2530-01-135-7636 | 134 | 1 |
| 75160 | AT13740 | 2815-01-116-9141 | 2 | 6 |
| | | | 45 | 8 |
| 75160 | AT17379 | 2910-01-238-6161 | 39 | 6 |
| 75160 | AT17389 | 2910-01-236-2872 | 39 | 15 |
| 75160 | AT18015 | 2815-01-192-4588 | 13 | 3 |
| 75160 | AT18030 | 2815-01-192-8341 | 5 | 1 |
| 75160 | AT18049 | 2815-01-192-4587 | 11 | 1 |
| 75160 | AT18074 | | 47 | 7 |
| 75160 | AT18167 | 4710-01-223-8812 | 39 | 5 |
| 75160 | AT18173 | 4710-00-326-2694 | 25 | 2 |
| 75160 | AT18174 | 4710-00-322-8888 | 25 | 18 |
| 75160 | AT18175 | 4710-00-326-2695 | 25 | 19 |
| 75160 | AT18176 | 4710-00-326-2698 | 25 | 5 |
| 75160 | AT19833 | 2530-01-116-5935 | 115 | 1 |
| 75160 | AT19923 | 5340-01-247-6898 | 154 | 16 |
| 75160 | AT19966 | 3020-01-236-4767 | 85 | 15 |
| 75160 | AT20055 | 2520-01-195-4040 | 21 | 4 |
| 75160 | AT20246 | 2540-01-253-7479 | 120 | 6 |
| 75160 | AT20247 | 2540-01-255-4464 | 120 | 1 |
| 75160 | AT20438 | 3040-01-255-1614 | 154 | 22 |
| 75160 | AT20441 | 5340-01-256-2188 | 154 | 25 |
| 75160 | AT20490 | 2540-01-237-0490 | 155 | 5 |
| 75160 | AT20703 | 5330-00-341-9862 | 113 | 2 |
| 75160 | AT20728 | 2940-00-192-9182 | 35 | 7 |
| 75160 | AT20739 | 6210-01-215-1999 | 60 | 16 |
| 75160 | AT20912 | 6680-01-205-3817 | 71 | 2 |
| 75160 | AT21138 | 3120-00-164-0616 | 8 | 7 |
| 75160 | AT21139 | 3120-00-202-0837 | 5 | 4 |
| 75160 | AT21140 | 3120-00-198-8902 | 5 | 5 |

**CROSS-REFERENCE INDEXES
PART NUMBER INDEX**

| CAGEC | PART NUMBER | STOCK NUMBER | FIG. | ITEM |
|-------|-------------|------------------|------|------|
| 75160 | AT21160 | | 53 | 19 |
| 75160 | AT21161 | 2920-01-255-4446 | 53 | 9 |
| 75160 | AT21535 | 6680-01-191-5068 | 18 | 5 |
| 75160 | AT21622 | 3020-01-253-8613 | 85 | 1 |
| 75160 | AT22070 | 2540-01-220-6632 | 157 | 3 |
| 75160 | AT22073 | | 157 | 2 |
| 75160 | AT22089 | 4730-01-271-7875 | 37 | 3 |
| 75160 | AT22335 | 5340-01-260-0487 | 104 | 17 |
| 75160 | AT22919 | 5305-01-119-9323 | 4 | 2 |
| 75160 | AT23508 | 2940-01-253-8608 | 217 | 1 |
| 75160 | AT24013 | 6620-01-063-1434 | 47 | 6 |
| 75160 | AT24252 | 3020-01-117-9630 | 10 | 11 |
| 75160 | AT24437 | 5305-01-255-2601 | 35 | 6 |
| 75160 | AT24438 | 2940-01-270-7951 | 35 | 5 |
| 75160 | AT2488 | | 77 | 13 |
| 75160 | AT25266 | 4730-00-263-4976 | 40 | 6 |
| | | | 40 | 14 |
| 75160 | AT25345 | 4720-01-236-0242 | 187 | 2 |
| 75160 | AT25964 | 2540-01-236-1301 | 155 | 3 |
| 75160 | AT26122 | 3040-01-243-4731 | 154 | 12 |
| 75160 | AT26171 | 4820-01-243-7157 | 169 | 16 |
| 75160 | AT26172 | 4730-01-244-0073 | 169 | 15 |
| 75160 | AT26173 | 2940-01-264-6070 | 169 | 8 |
| 75160 | AT26407 | 2540-01-237-0261 | 65 | 2 |
| 75160 | AT26966 | 4730-01-255-1220 | 57 | 2 |
| 75160 | AT27078 | 4820-01-308-9177 | 169 | 9 |
| 75160 | AT27406 | 2990-01-230-1993 | 44 | 1 |
| 75160 | AT27585 | 2930-00-008-1759 | 45 | 6 |
| 75160 | AT27620 | 4710-01-159-2765 | 25 | 4 |
| 75160 | AT27717 | 3040-01-161-0223 | 21 | 11 |
| 75160 | AT28379 | 4730-01-235-8986 | 200 | 11 |
| 75160 | AT29162 | 5925-01-236-0912 | 59 | 17 |
| 75160 | AT293B7 | 3040-01-236-1251 | 88 | 11 |
| 75160 | AT29752 | 4710-01-235-9000 | 106 | 14 |
| 75160 | AT29938 | 4820-01-135-7632 | 181 | 1 |
| 75160 | AT29939 | 4820-01-135-7631 | 179 | 1 |
| 75160 | AT29940 | 4820-01-237-0314 | 179 | 25 |
| | | | 181 | 26 |
| 75160 | AT29941 | 5330-01-188-4614 | KITS | |
| | | | KITS | |
| 75160 | AT29942 | 3040-01-236-7221 | KITS | |
| 75160 | AT29943 | 5330-01-106-4050 | KITS | |
| 75160 | AT30726 | 2510-01-236-0637 | 146 | 4 |
| 75160 | AT30730 | 2510-01-254-2773 | 143 | 2 |
| 75160 | AT31250 | 2815-01-117-1963 | 9 | 5 |
| 75160 | AT32064 | 4720-01-273-9161 | BULK | 7 |
| 19207 | AT32064-50 | | 25 | 3 |
| 75160 | AT32146 | 4720-01-184-0985 | 201 | 5 |
| 75160 | AT32331 | 4730-01-236-1181 | 193 | 7 |
| 06021 | AT32335 | 4730-01-222-7535 | 101 | 9 |
| | | | 118 | 2 |

**CROSS-REFERENCE INDEXES
PART NUMBER INDEX**

| CAGEC | PART NUMBER | STOCK NUMBER | FIG. | ITEM |
|--------------|--------------------|---------------------|-------------|-------------|
| 06021 | AT32335 | 4730-01-222-7535 | 164 | 32 |
| 75160 | AT32581 | 5306-01-243-9381 | 87 | 4 |
| 75160 | AT32591 | 2930-01-229-6499 | 45 | 7 |
| 75160 | AT32666 | | 136 | 1 |
| 75160 | AT32705 | 2540-01-218-5053 | 147 | 2 |
| 75160 | AT32712 | 2540-01-192-8486 | 23 | 1 |
| 75160 | AT32713 | 5340-01-197-3175 | 23 | 10 |
| 75160 | AT32724 | 4710-01-186-2667 | 101 | 6 |
| 75160 | AT32738 | 2520-01-236-2841 | 88 | 13 |
| 75160 | AT32777 | 3040-01-237-0364 | 212 | 27 |
| 75160 | AT32784 | 3040-01-237-0365 | 213 | 22 |
| 75160 | AT32787 | 4710-01-235-9133 | 213 | 10 |
| 75160 | AT32791 | | 210 | 3 |
| 75160 | AT32793 | 3040-01-236-6050 | 210 | 20 |
| 75160 | AT32798 | 4710-01-235-9131 | 196 | 5 |
| 75160 | AT32812 | 2540-01-236-4406 | 156 | 4 |
| 75160 | AT32826 | | 224 | 2 |
| 75160 | AT32830 | 3040-01-253-4670 | 211 | 22 |
| 75160 | AT32859 | 6150-01-236-2874 | 76 | 3 |
| 75160 | AT32866 | 6220-01-193-1969 | 68 | 1 |
| 75160 | AT32867 | 5995-01-185-1217 | 77 | 7 |
| 75160 | AT32868 | 5995-01-185-1218 | 77 | 2 |
| 75160 | AT32895 | 3040-01-236-2846 | 230 | 5 |
| 75160 | AT32897 | 3830-01-236-0642 | 228 | 12 |
| 75160 | AT32914 | 5995-01-236-2780 | 60 | 7 |
| 75160 | AT32915 | 6680-01-235-7012 | 216 | 3 |
| 75160 | AT32916 | 6680-01-247-7206 | 216 | 1 |
| 75160 | AT32921 | 2920-01-218-8454 | 78 | 1 |
| 75160 | AT32956 | 2590-01-194-0200 | 229 | 6 |
| 75160 | AT32962 | 2510-01-236-1254 | 153 | 20 |
| 75160 | AT32963 | 2590-01-237-0355 | 153 | 4 |
| 75160 | AT32968 | 2510-01-308-1625 | 148 | 16 |
| 75160 | AT32985 | 2510-01-236-0645 | 139 | 10 |
| 75160 | AT32986 | 5340-01-239-5284 | 145 | 5 |
| 75160 | AT32988 | 2510-01-236-1257 | 139 | 7 |
| 75160 | AT33024 | 4710-01-203-7788 | 202 | 3 |
| 75160 | AT33025 | 4710-01-236-2865 | 202 | 4 |
| 75160 | AT33026 | 2590-01-185-8276 | 208 | 1 |
| 75160 | AT33028 | 2590-01-195-8604 | 215 | 1 |
| 75160 | AT33029 | 4710-01-235-9118 | 201 | 9 |
| 75160 | AT33030 | 4710-01-186-2668 | 201 | 4 |
| 75160 | AT33031 | 4730-01-237-2822 | 188 | 13 |
| | | | 201 | 6 |
| 75160 | AT33032 | 4730-01-237-2821 | 188 | 12 |
| | | | 201 | 8 |
| 75160 | AT33033 | 4730-01-235-8981 | 168 | 17 |
| 75160 | AT33062 | 2510-01-253-4649 | 152 | 8 |
| 75160 | AT33242 | 2990-01-253-4697 | 41 | 8 |
| 75160 | AT33243 | 2590-01-175-1974 | 41 | 22 |
| 75160 | AT33245 | | 42 | 15 |
| 75160 | AT33339 | 3040-01-237-0363 | 208 | 20 |

**CROSS-REFERENCE INDEXES
PART NUMBER INDEX**

| CAGEC | PART NUMBER | STOCK NUMBER | FIG. | ITEM |
|-------|-------------|------------------|------|------|
| 75160 | AT33341 | | 208 | 3 |
| 75160 | AT33349 | | 215 | 3 |
| 75160 | AT33408 | 6140-01-192-0011 | 75 | 1 |
| 75160 | AT33507 | 5340-01-239-8181 | 145 | 3 |
| 75160 | AT33508 | 5340-01-239-8182 | 145 | 13 |
| 75160 | AT33516 | 5340-01-239-8183 | 137 | 9 |
| 75160 | AT33517 | 5340-01-239-8184 | 137 | 11 |
| 75160 | AT33887 | 2520-01-236-1293 | 108 | 5 |
| 75160 | AT33911 | 4730-01-236-7164 | 187 | 12 |
| 75160 | AT33912 | 4710-01-194-1803 | 203 | 8 |
| 75160 | AT33913 | 4710-01-188-8778 | 187 | 22 |
| 75160 | AT33916 | 4730-01-273-5536 | 169 | 5 |
| 75160 | AT33917 | 4730-01-235-8987 | 187 | 19 |
| 75160 | AT33918 | 4710-01-259-5924 | 187 | 18 |
| 75160 | AT33919 | 4710-01-235-9119 | 187 | 13 |
| 75160 | AT33920 | 4710-01-192-8517 | 203 | 10 |
| 75160 | AT33921 | 4710-01-235-9127 | 187 | 15 |
| 75160 | AT33922 | 4730-01-236-7172 | 203 | 7 |
| 75160 | AT33923 | 4730-01-236-1187 | 187 | 16 |
| 75160 | AT34200 | 4720-01-187-1034 | 188 | 6 |
| 75160 | AT34201 | 4720-01-186-2343 | 188 | 7 |
| 75160 | AT34202 | 4720-01-185-1153 | 188 | 16 |
| 75160 | AT34204 | 4730-01-274-1824 | 188 | 14 |
| 75160 | AT34291 | 6680-01-235-7010 | 90 | 5 |
| 75160 | AT34458 | 5315-01-239-3671 | 153 | 1 |
| 75160 | AT34643 | 4810-01-236-8898 | 175 | 1 |
| 75160 | AT34823 | 4820-01-241-7236 | 176 | 1 |
| 75160 | AT34862 | 3040-01-243-8035 | 42 | 2 |
| 75160 | AT34934 | 4720-01-203-8513 | 195 | 2 |
| 75160 | AT34992 | 2590-01-254-4976 | 214 | 19 |
| 75160 | AT35121 | 4730-01-193-7687 | 126 | 5 |
| | | | 127 | 14 |
| 75160 | AT35123 | 4730-01-235-8980 | 127 | 1 |
| | | | 129 | 1 |
| 75160 | AT35139 | 4820-01-236-8833 | 37 | 11 |
| 75160 | AT35158 | 2930-01-213-1578 | 50 | 4 |
| 75160 | AT35182 | 2930-01-220-0088 | 108 | 5 |
| 75160 | AT35236 | 2540-01-233-9077 | 146 | 7 |
| 75160 | AT35237 | 2930-01-236-2776 | 46 | 1 |
| 75160 | AT35260 | 4820-01-237-0367 | 175 | 1 |
| 75160 | AT35393 | 4720-01-186-2342 | 195 | 9 |
| | | | 196 | 3 |
| 75160 | AT35472 | 3830-01-218-5052 | 229 | 3 |
| 75160 | AT35754 | 3040-01-237-0366 | 215 | 20 |
| 75160 | AT36161 | | 211 | 6 |
| 75160 | AT36179 | 4730-01-235-8983 | 197 | 23 |
| 75160 | AT36733 | 2540-01-194-0201 | 153 | 21 |
| 75160 | AT36736 | 4720-01-192-8110 | 197 | 18 |
| | | | 197 | 19 |
| 75160 | AT36737 | 4720-01-192-9603 | 197 | 17 |
| 75160 | AT36774 | 4720-01-185-1152 | 199 | 4 |

**CROSS-REFERENCE INDEXES
PART NUMBER INDEX**

| CAGEC | PART NUMBER | STOCK NUMBER | FIG. | ITEM |
|-------|-------------|------------------|------|------|
| 75160 | AT36774 | 4720-01-185-1152 | 200 | 9 |
| 75160 | AT36775 | 4720-01-185-1151 | 199 | 13 |
| 75160 | AT37169 | 4810-01-135-7563 | 167 | 1 |
| 75160 | AT37333 | 4710-01-195-4225 | 118 | 7 |
| 06021 | AT37390 | 2920-00-096-9366 | 61 | 3 |
| 75160 | AT37498 | 3040-01-237-0477 | 230 | 3 |
| 75160 | AT37499 | 3040-01-236-2847 | 230 | 7 |
| 75160 | AT3767Q | | 200 | 2 |
| 75160 | AT37770 | 6160-01-235-7481 | 152 | 17 |
| 75160 | AT37772 | 3990-01-237-5932 | 151 | 12 |
| 75160 | AT37773 | 2510-01-245-1677 | 150 | 11 |
| 75160 | AT37780 | 2990-01-183-8250 | 43 | 1 |
| 75160 | AT37833 | 2540-01-237-0491 | 155 | 6 |
| 75160 | AT37895 | | 133 | 18 |
| 75160 | AT38006 | 4710-01-235-9132 | 213 | 8 |
| 75160 | AT38160 | 5340-01-239-9466 | 177 | 4 |
| 75160 | AT38518 | 2540-01-243-8066 | 155 | 6 |
| 75160 | AT38591 | 2510-01-254-4843 | 62 | 7 |
| 75160 | AT38626 | 2530-01-236-4996 | 122 | 1 |
| 75160 | AT38628 | 4720-01-185-8107 | 126 | 4 |
| 75160 | AT38634 | 4720-01-187-6472 | 203 | 4 |
| 75160 | AT38963 | 2910-01-271-5104 | 37 | 9 |
| 75160 | AT39013 | 2510-01-243-7852 | 139 | 8 |
| 75160 | AT39043 | 2590-01-085-6956 | 72 | 3 |
| 75160 | AT39235 | 3830-01-310-2249 | 226 | 2 |
| 75160 | AT39306 | 4720-01-281-7884 | 193 | 5 |
| 75160 | AT39534 | 2510-01-223-8778 | 75 | 7 |
| 75160 | AT39737 | 6210-01-235-0736 | 58 | 12 |
| 75160 | AT39738 | 5340-01-240-9524 | 89 | 15 |
| 75160 | AT39739 | 2510-01-237-0264 | 152 | 1 |
| 75160 | AT40836 | | 133 | 9 |
| 75160 | AT41224 | 4710-01-188-1362 | 118 | 12 |
| 75160 | AT42137 | 4820-01-236-8834 | 130 | 3 |
| 75160 | AT42312 | 3040-01-185-2422 | 165 | 6 |
| 75160 | AT43403 | 2530-01-236-4735 | 116 | 9 |
| 75160 | AT43404 | 2530-01-236-8934 | 116 | 33 |
| 75160 | AT43405 | 3040-01-236-6706 | 116 | 19 |
| 75160 | AT43407 | | 79 | 17 |
| 75160 | AT43903 | | 200 | 6 |
| 75160 | AT44165 | 6250-01-195-6654 | 58 | 9 |
| | | | 60 | 6 |
| 75160 | AT44775 | 2510-01-236-8889 | 148 | 10 |
| 75160 | AT44776 | 2510-01-236-2778 | 148 | 7 |
| 75160 | AT45904 | | 214 | 2 |
| 75160 | AT45929 | 4710-01-200-3229 | 189 | 13 |
| 75160 | AT46757 | 5975-01-256-6399 | 158 | 4 |
| 75160 | AT46760 | 4720-01-236-9858 | 126 | 6 |
| 75160 | AT46763 | 2530-01-236-0639 | 125 | 12 |
| 75160 | AT46765 | 4710-01-235-9125 | 129 | 6 |
| | | | 130 | 7 |
| 75160 | AT46773 | 3040-01-237-0380 | 131 | 3 |

**CROSS-REFERENCE INDEXES
PART NUMBER INDEX**

| CAGEC | PART NUMBER | STOCK NUMBER | FIG. | ITEM |
|-------|-------------|------------------|------|------|
| 75160 | AT46775 | | 131 | 18 |
| 75160 | AT46776 | | 131 | 4 |
| 75160 | AT46781 | 2530-01-236-4997 | 124 | 13 |
| 75160 | AT46816 | 4720-01-170-3960 | 126 | 3 |
| | | | 127 | 13 |
| 75160 | AT46819 | 4710-01-195-4224 | 128 | 10 |
| 75160 | AT46820 | 4710-01-235-7063 | 128 | 8 |
| 75160 | AT46962 | 4730-01-235-9004 | 73 | 11 |
| 75160 | AT48214 | 4710-01-236-6717 | 37 | 12 |
| 75160 | AT48592 | | 142 | 8 |
| 75160 | AT48593 | 5340-01-239-8059 | 145 | 5 |
| 75160 | AT48673 | 6210-01-235-0737 | 60 | 3 |
| 75160 | AT48674 | 6220-01-192-0401 | 60 | 8 |
| 75160 | AT48972 | | 58 | 6 |
| 75160 | AT49553 | 5330-01-239-5947 | 139 | 9 |
| 75160 | AT50017 | 4720-01-185-8110 | 197 | 3 |
| 75160 | AT514T | 6150-00-870-7127 | 56 | 13 |
| 75160 | AT51881 | 3040-01-236-6707 | 184 | 3 |
| 75160 | AT53249 | 5365-01-248-4633 | KITS | |
| 75160 | AT53408 | 4730-01-253-6868 | 126 | 2 |
| 75160 | AT53935 | 5340-01-237-0124 | 143 | 2 |
| | | | 155 | 2 |
| 75160 | AT54038 | 2510-01-244-0144 | 139 | 8 |
| 75160 | AT54040 | 2510-01-254-5576 | 140 | 2 |
| 75160 | AT54858 | 4720-01-253-8600 | 130 | 8 |
| 75160 | AT54894 | 5995-01-254-1117 | 78 | 1 |
| 75160 | AT56433 | 3830-01-238-6189 | 211 | 1 |
| 75160 | AT56983 | 2510-01-243-7858 | 62 | 7 |
| 75160 | AT56984 | 5340-01-236-1253 | 116 | 33 |
| 75160 | AT56986 | 5995-01-205-7881 | 58 | 2 |
| 75160 | AT56987 | 5995-01-236-4733 | 58 | 3 |
| 75160 | AT57256 | 5995-01-236-2782 | 64 | 3 |
| 75160 | AT57288 | | 40 | 8 |
| 75160 | AT57337 | 5995-01-236-4734 | 76 | 1 |
| 75160 | AT57456 | 2590-01-236-1255 | 153 | 20 |
| 75160 | AT57457 | 2540-01-237-0262 | 153 | 2 |
| 75160 | AT58583 | 4710-01-235-7059 | 195 | 10 |
| 75160 | AT58695 | 4820-01-237-0093 | 129 | 3 |
| 75160 | AT59084 | | 91 | 11 |
| 75160 | ATS9085 | 6680-01-235-7011 | 91 | 6 |
| 75160 | AT60365 | | 22 | 3 |
| 75160 | AT60368 | 2520-01-143-5285 | 21 | 2 |
| | | | 22 | 2 |
| 75160 | AT60373 | 3040-01-161-0224 | 22 | 14 |
| 75160 | AT61100 | | 134 | 22 |
| 75160 | AT61101 | 4320-01-179-8851 | 134 | 9 |
| 75160 | AT61102 | 2530-01-236-4705 | 125 | 6 |
| 75160 | AT62085 | 4720-01-199-8739 | 129 | 9 |
| | | | 203 | 1 |
| 75160 | AT62847 | 4820-01-144-3419 | 172 | 1 |
| 75160 | AT63106 | 2530-01-103-3388 | 117 | 1 |

CROSS-REFERENCE INDEXES
PART NUMBER INDEX

| CAGEC | PART NUMBER | STOCK NUMBER | FIG. | ITEM |
|-------|-------------|------------------|------|------|
| 75160 | AT63290 | 4710-01-235-9126 | 191 | 1 |
| | | | 192 | 5 |
| 75160 | AT63292 | 4730-00-005-4894 | 191 | 4 |
| | | | 192 | 1 |
| 75160 | AT63364 | | 110 | 1 |
| 75160 | AT63365 | 2530-01-271-5122 | 124 | 4 |
| 75160 | AT63367 | 2510-01-236-0638 | 135 | 4 |
| 75160 | AT63378 | 4710-01-243-8078 | 187 | 2 |
| 75160 | AT63661 | 4710-01-235-7062 | 127 | 10 |
| 75160 | AT63662 | 4710-01-235-9124 | 127 | 16 |
| 75160 | AT63813 | 5340-01-209-1139 | 43 | 13 |
| 75160 | AT64769 | 2510-01-303-8203 | 222 | 7 |
| | | | 223 | 3 |
| 75160 | AT65092 | 2530-01-229-9051 | 124 | 6 |
| 75160 | AT65216 | | 99 | 7 |
| 75160 | AT66704 | | 79 | 17 |
| 75160 | AT66802 | 2530-01-216-2699 | 122 | 1 |
| 75160 | AT67694 | 6620-01-191-4937 | 60 | 10 |
| 75160 | AT68966 | 3040-01-236-8875 | 88 | 13 |
| 75160 | AT69039 | 5340-01-247-5380 | 144 | 2 |
| 75160 | AT73789 | | 228 | 1 |
| 75160 | AT73830 | 2510-01-243-7867 | 144 | 3 |
| 75160 | AT74432 | | 112 | 7 |
| 92840 | AT76138 | 2530-01-163-2727 | 111 | 7 |
| 75160 | AT78534 | 6350-01-226-6543 | 73 | 3 |
| 75160 | AT79269 | 2530-01-135-7636 | 133 | 1 |
| 75160 | AT82962 | 5330-01-097-8845 | 17 | 6 |
| 75160 | AT85118 | 3830-01-230-1925 | 101 | 1 |
| 75160 | AU 12404 | 4820-01-019-2825 | KITS | |
| 75160 | AU 42191 | 4820-01-019-2827 | KITS | |
| 75160 | AU10807 | 4720-01-192-8152 | 195 | 8 |
| | | | 196 | 2 |
| 75160 | AU10852 | 4720-01-187-6470 | 196 | 4 |
| 75160 | AU10997 | 4820-01-243-4804 | 181 | 27 |
| 75160 | AU11380 | 4720-01-236-0241 | 232 | 8 |
| 75160 | AU11507 | 4720-01-192-9604 | 194 | 3 |
| 75160 | AU11582 | 4730-01-237-0503 | 197 | 13 |
| 75160 | AU11654 | | 193 | 12 |
| | | | 198 | 6 |
| | | | 199 | 2 |
| 75160 | AU11669 | 4730-01-195-1888 | 197 | 21 |
| 75160 | AU11751 | 4730-01-236-1180 | 188 | 4 |
| 75160 | AU11753 | 4730-01-194-6811 | 188 | 1 |
| | | | 194 | 1 |
| | | | 196 | 8 |
| | | | 201 | 1 |
| 75160 | AU11775 | 4720-01-185-8116 | 233 | 1 |
| 75160 | AU11849 | 4730-01-235-8982 | 194 | 6 |
| | | | 194 | 6 |
| 75160 | AU12217 | 4730-01-235-5591 | 233 | 4 |
| 75160 | AU12366 | 4730-01-235-8984 | 198 | 3 |

CROSS-REFERENCE INDEXES
PART NUMBER INDEX

| CAGEC | PART NUMBER | STOCK NUMBER | FIG. | ITEM |
|-------|-------------------------|------------------|------|------|
| 75160 | AU12366 | 4730-01-235-8984 | 199 | 9 |
| 75160 | AU13294 | 4720-01-187-6471 | 196 | 13 |
| 75160 | AU13295 | 4720-01-185-8115 | 193 | 6 |
| 75160 | AU13611 | 4730-01-236-1182 | 197 | 11 |
| 75160 | AU13636 | 4720-01-205-8652 | 198 | 8 |
| | | | 199 | 12 |
| 75160 | AU13638 | 4720-01-172-2973 | 193 | 3 |
| 75160 | AU40400 | 4720-01-185-1157 | 201 | 5 |
| | | | 232 | 1 |
| 75160 | AU40429 | 4720-01-205-9333 | 195 | 12 |
| 75160 | AU40488 | | 176 | 11 |
| | | | 180 | 11 |
| 75160 | AU40528 | 4820-01-244-7267 | 180 | 1 |
| 75160 | AU40529 | 4820-01-237-2802 | 176 | 1 |
| 75160 | AU40752 | 2530-00-100-3273 | 180 | 1 |
| 75160 | AU40876 | 5340-01-249-3269 | 189 | 17 |
| | | | 232 | 9 |
| 75160 | AU40877 | 4730-01-193-7714 | 189 | 16 |
| 75160 | AU40878 | 4730-01-193-3432 | 189 | 18 |
| | | | 219 | 29 |
| | | | 232 | 6 |
| | | | 233 | 3 |
| 75160 | AU40879 | 4730-01-193-2586 | 189 | 15 |
| | | | 219 | 24 |
| | | | 233 | 2 |
| 75160 | AU40911 | 4720-01-273-0504 | 192 | 2 |
| 75160 | AU40972 | 5330-01-119-4856 | KITS | |
| 75160 | AU41205 | 4730-01-235-8985 | 198 | 5 |
| | | | 199 | 1 |
| 75160 | AU414612540-01-236-1250 | | 65 | 1 |
| 75160 | AU41465 | | 70 | 4 |
| 75160 | AU41883 | 4820-01-237-0368 | 173 | 1 |
| 75160 | AU41885 | 4820-01-236-8897 | 174 | 1 |
| 75160 | AU41892 | 4820-01-236-8886 | 173 | 2 |
| | | | 174 | 2 |
| | | | 175 | 2 |
| 75160 | AU42135 | 4720-01-237-1611 | 195 | 11 |
| 75160 | AU42523 | 4720-01-218-1661 | 195 | 1 |
| 75160 | AU42638 | 4730-01-237-0504 | 197 | 15 |
| 75160 | AU42874 | 4730-01-235-9003 | 213 | 2 |
| 75160 | AW10635 | 4730-01-192-9592 | 197 | 4 |
| 75160 | AW12255 | 4720-01-184-6982 | 197 | 20 |
| 75160 | A1555R | 2530-01-218-6909 | 121 | 15 |
| 75160 | A1556R | 5330-01-266-1081 | 121 | 17 |
| 75160 | A18064 | 5315-01-206-6634 | 234 | 1 |
| 78640 | A1924 | 3110-00-100-0359 | 121 | 7 |
| 75160 | A22836 | 2530-01-238-0114 | 91 | 2 |
| 75160 | A33953 | 5330-01-119-8955 | 132 | 16 |
| 75160 | A3606R | | 208 | 9 |
| | | | 214 | 8 |
| | | | 215 | 9 |

**CROSS-REFERENCE INDEXES
PART NUMBER INDEX**

| CAGEC | PART NUMBER | STOCK NUMBER | FIG. | ITEM |
|--------------|--------------------|---------------------|-------------|-------------|
| 75160 | A364R | 5365-01-239-8160 | 83 | 18 |
| 75160 | A3910R | 5340-01-121-2028 | 3 | 2 |
| 75160 | A3917R | 5330-01-195-1510 | 104 | 11 |
| | | | 106 | 15 |
| | | | 106 | 18 |
| | | | 134 | 16 |
| 75160 | A4231R | 5310-01-239-3547 | 187 | 20 |
| 75160 | A4270R | 5340-01-239-9633 | 143 | 16 |
| 75160 | A4365R | 5330-01-076-2978 | 33 | 4 |
| 10988 | A43870 | 2910-00-898-4926 | 29 | 8 |
| 75160 | A4653R | 5355-01-258-6241 | 63 | 5 |
| 75160 | A4655R | 5310-01-197-3102 | 63 | 4 |
| 75160 | A4728R | | 163 | 15 |
| 75160 | A4808R | 5365-01-109-1662 | 109 | 2 |
| | | | 169 | 1 |
| 75160 | A4827R | 5310-01-108-7557 | 18 | 12 |
| | | | 79 | 10 |
| 75160 | A4847R | 5330-01-239-7918 | 99 | 18 |
| 75160 | A4853R | 5360-01-255-6411 | 94 | 13 |
| 75160 | A4881R | 5340-01-240-1449 | 37 | 13 |
| 75160 | A4883R | 5365-01-240-5722 | 93 | 1 |
| 81795 | A49689 | 3110-00-155-6706 | 83 | 16 |
| 75160 | A5180R | | 161 | 9 |
| 75160 | A5866R | 5315-01-239-8047 | 167 | 19 |
| 75160 | A602R | 5365-01-240-0990 | 89 | 1 |
| | | | 116 | 38 |
| 12177 | BLI-25-111 | 5315-01-257-3351 | 218 | 10 |
| 12177 | BL1-25-112 | 3040-01-254-1123 | 209 | 18 |
| 12177 | BLI-25-113 | 3040-01-253-4665 | 209 | 19 |
| 12177 | BLI-25-117 | | 209 | 5 |
| 12177 | 8L1-25-128 | 3040-01-253-7412 | 209 | 10 |
| 12177 | BL1-25-135 | 5330-01-255-1758 | 209 | 14 |
| | | | 209 | 16 |
| 12177 | BL1-25-144 | 2540-01-244-0297 | 182 | 6 |
| 75160 | 8LI-25-147 | 2540-01-244-0298 | 182 | 8 |
| 12177 | BLI-25-150 | 4820-01-254-4981 | 171 | 1 |
| 12177 | 8L1-25-154 | 4730-01-244-3562 | 207 | 8 |
| 12177 | BLI-25-158 | 4820-01-243-6027 | 207 | 6 |
| 12177 | BL1-25-160 | | 171 | 21 |
| 12177 | BLI-25-161 | 5365-01-247-5705 | 171 | 4 |
| 12177 | BL1-25-162 | 5340-01-256-9246 | 171 | 11 |
| 12177 | BL1-25-163 | 5330-01-248-3253 | 171 | 5 |
| 12177 | BL1-25-164 | 3040-01-245-6794 | 171 | 20 |
| 12177 | BL1-25-174 | 3040-01-245-6793 | 171 | 15 |
| 12177 | BL1-25-4 | 3830-01-195-4062 | 218 | 15 |
| 12177 | BL1-25-8 | 3040-01-103-6395 | 209 | 1 |
| 12177 | BLL-25-82 | 5315-01-257-4495 | 218 | 11 |
| 12177 | BM-175-112 | 3120-01-255-1754 | 218 | 12 |
| 12177 | BM-175-125 | 3120-01-249-4299 | 209 | 20 |
| 12177 | BM150-150 | 3120-01-257-4379 | 218 | 2 |
| 12177 | BM175-238 | 3120-01-255-1753 | 218 | 3 |

**CROSS-REFERENCE INDEXES
PART NUMBER INDEX**

| CAGEC | PART NUMBER | STOCK NUMBER | FIG. | ITEM |
|-------|-----------------|------------------|------|------|
| 75160 | BP12214 | 5310-01-270-1638 | 219 | 10 |
| | | | 220 | 11 |
| | | | 220 | 15 |
| | | | 222 | 18 |
| | | | 224 | 15 |
| 05643 | 8RTZZ2 | 3110-00-100-0305 | 113 | 5 |
| 12658 | BT259 | 2940-00-007-4791 | 18 | 6 |
| 08162 | BT382A | 3110-00-100-0302 | 86 | 4 |
| 08162 | BT395A | 3110-00-100-0234 | 113 | 8 |
| 75160 | 8177R | 5365-01-237-3007 | 120 | 2 |
| | | | 120 | 7 |
| 80204 | B1821SH050C075N | 5305-00-732-0512 | 146 | 15 |
| 75160 | B190R | 5365-01-239-8161 | 83 | 20 |
| 75160 | 82762R | | 173 | 15 |
| | | | 174 | 23 |
| | | | 175 | 26 |
| 96151 | C-14380 | | 134 | 17 |
| 96151 | C-7970 | 5365-01-082-9958 | 134 | 21 |
| 96151 | C-8329 | | 133 | 7 |
| | | | 134 | 7 |
| 75160 | CD13597 | 7690-01-235-7404 | 160 | 3 |
| 95760 | CD6 | 5340-00-664-0671 | 24 | 11 |
| 75160 | CJT14507A | 5975-01-247-2247 | 148 | 21 |
| 75160 | CJT145078 | 6220-01-258-7322 | 148 | 1 |
| 75160 | CJT24970-BK | 4730-01-192-9596 | 219 | 23 |
| 75160 | CJT24970AB | 5340-01-258-0138 | 152 | 10 |
| 75160 | CJT24970AJ | 4720-01-235-8967 | 193 | 11 |
| 75160 | CJT24970AL | | 161 | 2 |
| 75160 | CJT24970AN | 4720-01-273-7654 | 193 | 10 |
| 75160 | CJT24970AP | | 193 | 15 |
| 75160 | CJT24970AY | 5340-01-270-8548 | 156 | 8 |
| 75160 | CJT24970AO | 4720-01-185-2367 | 193 | 1 |
| 75160 | CJT249708 | 3020-01-253-4678 | 138 | 4 |
| 75160 | CJT249708D | 4730-01-277-4643 | 177 | 12 |
| 75160 | CJT249708J | 4720-01-236-2322 | 193 | 2 |
| 75160 | CJT24970BP | | 162 | 12 |
| 75160 | CJT24970CA | 4730-01-277-7550 | 196 | 10 |
| 75160 | CJT24970H | | 228 | 12 |
| 75160 | CJT24970J | | 225 | 2 |
| 75160 | CJT24970M | 3020-01-236-4758 | 138 | 1 |
| 75160 | CJT24970N | 3830-01-253-7370 | 221 | 1 |
| 75160 | CJT24970P | 2510-01-254-4969 | 148 | 10 |
| 75160 | CJT24970X | | 212 | 9 |
| 75160 | CJT25013C | 5945-01-203-9969 | 70 | 4 |
| 23040 | CODW4616A | 3110-00-997-6187 | 85 | 18 |
| 75160 | C10659 | 5365-00-087-8972 | 133 | 17 |
| 75160 | C1067R | 5315-01-197-0805 | 23 | 9 |
| | | | 93 | 16 |
| | | | 116 | 18 |
| 75160 | C12232 | | 131 | 14 |
| 75160 | C15104 | 5330-01-255-4892 | 133 | 2 |

CROSS-REFERENCE INDEXES

PART NUMBER INDEX

| CAGEC | PART NUMBER | STOCK NUMBER | FIG. | ITEM |
|-------|-------------|------------------|------|------|
| 75160 | C15104 | 5330-01-255-4892 | 134 | 2 |
| 75160 | C15107 | 5330-01-238-5867 | 133 | 5 |
| | | | 134 | 5 |
| 75160 | C2175R | 5307-01-239-5157 | 99 | 10 |
| | | | 104 | 16 |
| 75160 | C284R | 2520-01-236-4965 | 93 | 15 |
| 23040 | C7TZ1244-A | 3110-00-278-7507 | 86 | 5 |
| 10009 | C7016 | 2520-00-493-2077 | 97 | 5 |
| 75160 | DPZI779 | 4730-01-199-8736 | 232 | 12 |
| 0E3L0 | DP20026 | 3805-01-253-7363 | 219 | 26 |
| 75160 | DP20032 | 2510-01-236-0640 | 152 | 11 |
| 75160 | DP20033 | 5365-01-242-0773 | 200 | 3 |
| 75160 | DP20695 | 6220-01-192-0015 | 66 | 1 |
| 75160 | DP20930 | 6150-01-196-1577 | 77 | 14 |
| 75160 | DP21515 | | 152 | 5 |
| 75160 | DP21518 | 2590-01-192-5871 | 16 | 1 |
| 75160 | DP21520 | 2590-01-192-4592 | 16 | 3 |
| 75160 | DP21521 | 5340-01-198-2425 | 62 | 3 |
| 75160 | DP21572 | 3020-01-236-4758 | 138 | 1 |
| 75160 | DP21574 | 3020-01-253-4679 | 138 | 4 |
| 75160 | DP21590 | 2510-01-267-6027 | 140 | 1 |
| | | | 141 | 1 |
| 75160 | DP21592 | 6250-01-234-8055 | 148 | 21 |
| 75160 | DP21593 | 6250-01-235-7457 | 148 | 1 |
| 75160 | DP21601 | 5340-01-286-3541 | 219 | 6 |
| 75160 | DP21604 | 5340-01-244-4895 | 219 | 17 |
| 75160 | DP21605 | 3830-01-249-8004 | 219 | 3 |
| 75160 | DP21606 | | 219 | 17 |
| 75160 | DP21615 | | 189 | 14 |
| 75160 | DP21617 | 5305-01-237-2934 | 219 | 16 |
| 75160 | DP21619 | 4710-01-236-6718 | 191 | 8 |
| 75160 | DP21620 | 7690-01-235-7408 | 161 | 3 |
| 75160 | DP21621 | 9905-01-243-9288 | 161 | 1 |
| 75160 | DP21622 | | 161 | 2 |
| 75160 | DP21623 | 7690-01-235-7406 | 162 | 12 |
| 75160 | DP21624 | 4710-01-237-3630 | 189 | 8 |
| 75160 | DP21625 | 4710-01-235-9130 | 189 | 9 |
| 75160 | DP21626 | 4710-01-237-3629 | 189 | 7 |
| 75160 | DP21627 | 2590-01-236-5002 | 220 | 1 |
| 75160 | DP21628 | 4710-01-205-7910 | 189 | 3 |
| 75160 | DP21629 | 4710-01-237-3628 | 189 | 4 |
| 75160 | DP21778 | 4730-01-190-0385 | 200 | 7 |
| 75160 | DP21784 | 4720-01-185-8108 | 190 | 1 |
| 75160 | DP21785 | 4720-01-192-8111 | 191 | 11 |
| 75160 | DP21791 | 4720-01-236-8855 | 198 | 1 |
| 75160 | DP21792 | 4720-01-183-8229 | 200 | 10 |
| 75160 | DP21793 | 4720-01-186-6013 | 190 | 2 |
| 75160 | DP21794 | 4720-01-215-9856 | 189 | 5 |
| 75160 | DP21795 | 4720-01-203-0395 | 232 | 8 |
| 75160 | DP21796 | 5365-01-238-0432 | 191 | 14 |
| 75160 | DP21805 | 4730-01-253-7286 | 200 | 13 |

PART NUMBER INDEX

| CAGEC | PART NUMBER | STOCK NUMBER | FIG. | ITEM |
|-------|-----------------------------------|------------------|------|------|
| 75160 | DP22394 | 3040-01-222-8390 | 212 | 1 |
| 75160 | DP23981 | 2520-01-156-8097 | 79 | 1 |
| 75160 | DP23982 | 3010-01-163-4997 | 95 | 1 |
| 75160 | DP24228 | | 40 | 4 |
| 75160 | DP24229 | | 212 | 3 |
| 75160 | DP24230 | | 212 | 18 |
| 75160 | DP24970A | 3020-01-253-4680 | 138 | 5 |
| 75160 | DT2127W | 2530-01-236-4748 | 121 | 16 |
| 75160 | D236hR | | 119 | 17 |
| 50988 | D95000-225 | 5330-00-434-1494 | 125 | 4 |
| | | | 133 | 6 |
| | | | 134 | 6 |
| 35871 | ET56 | 4730-00-277-7132 | 201 | 3 |
| 75160 | E17411 | | 132 | 10 |
| 73842 | FH2412 | 4720-00-990-1679 | 48 | 2 |
| 90660 | FT-3H-172 | 6140-00-122-6110 | 74 | 2 |
| 12177 | F1108-57 | 3040-01-243-6474 | 182 | 9 |
| 12177 | F1115-18 | 3120-01-106-0289 | 209 | 15 |
| 75160 | F215R | 5365-01-240-0988 | 83 | 19 |
| 75160 | F2506R | 5340-01-236-2667 | 71 | 4 |
| 75160 | F2653R | | 115 | 8 |
| 75160 | F2741R | 5330-01-197-0888 | 204 | 5 |
| 75160 | F2861R | 5355-01-241-6485 | 92 | 1 |
| 75160 | F2935R | 5310-01-239-3558 | 63 | 7 |
| 75160 | F3171R | 5330-00-100-6869 | 104 | 5 |
| | | | 105 | 2 |
| | | | 118 | 21 |
| | | | 164 | 4 |
| | | | 164 | 29 |
| | | | 167 | 24 |
| | | | 168 | 16 |
| | | | 169 | 10 |
| | | | 192 | 7 |
| | | | 202 | 1 |
| | | | 203 | 5 |
| | | | 213 | 3 |
| | | | 213 | 9 |
| 75160 | F3322R | 5360-01-237-9762 | 103 | 1 |
| 75160 | F3366R | 5365-00-174-9856 | 103 | 16 |
| 75160 | F3396R | 5365-01-241-1021 | 42 | 9 |
| 26512 | GC501S64 | 4730-00-274-5828 | 188 | 3 |
| 81348 | GROUP 1A/IIL-16/ 1OPLY/PLRM/f3 | | 123 | 1 |
| 12177 | H-2224-10 | 3830-01-190-1079 | 218 | 13 |
| 60038 | HM807049 | 3110-00-842-6572 | 85 | 4 |
| 75160 | H199DN | 5306-01-237-9205 | 125 | 7 |
| 12177 | H2224-12 | | 218 | 14 |
| 75160 | H23193 | 9390-01-235-3998 | 56 | 19 |
| 75160 | H246R | 5310-01-105-7237 | 84 | 8 |
| | | | 106 | 8 |
| 75160 | H26237 | 5365-01-239-7961 | 179 | 22 |

PART NUMBER INDEX

| CAGEC | PART NUMBER | STOCK NUMBER | FIG. | ITEM |
|-------|-------------|------------------|------|------|
| 75160 | H26236 | 5365-01-257-3820 | 179 | 23 |
| | | | 181 | 24 |
| 75160 | H26239 | 5310-01-239-3548 | 179 | 20 |
| | | | 181 | 22 |
| 75160 | H410R | 5315-01-239-9517 | 87 | 6 |
| 75160 | H63461 | 6220-01-235-0735 | 67 | 4 |
| 75160 | H64612 | 5340-01-239-8179 | 77 | 1 |
| 75160 | H836R | 3110-00-100-6163 | 98 | 4 |
| 75160 | H83743 | 5340-01-240-2854 | 191 | 13 |
| 75160 | H84660 | 5340-01-242-2213 | 148 | 2 |
| 89749 | 1F316 | 5315-00-816-1794 | 93 | 8 |
| 75160 | JD10190 | 3130-01-197-6533 | 121 | 8 |
| 75160 | JD179 | | 198 | 2 |
| | | | 200 | 12 |
| 75160 | JD27 | 5306-01-238-3173 | 121 | 11 |
| 75160 | JD3216 | 2530-00-536-2327 | 121 | 9 |
| 75160 | JD5272 | 7690-01-235-3925 | 161 | 10 |
| 75160 | JD5276 | 7690-01-244-0055 | 161 | 10 |
| 75160 | JD5277 | 7690-01-256-6415 | 160 | 2 |
| 75160 | JD5606 | 7690-01-244-0056 | 161 | 10 |
| 75160 | JD5607 | 7690-01-256-6416 | 160 | 2 |
| 92840 | JD7272 | 3110-00-100-0305 | 86 | 13 |
| 75160 | JD7375 | 3110-00-100-3152 | 84 | 2 |
| 75160 | JD7439 | 3110-00-142-4387 | 121 | 4 |
| 75160 | JD7449 | 3110-00-198-2170 | 84 | 1 |
| 75160 | JD7763 | 4730-01-236-9911 | 211 | 8 |
| | | | 212 | 19 |
| 75160 | JD7788 | 4730-01-236-6641 | 222 | 19 |
| | | | 223 | 21 |
| 75160 | JD7797 | 4730-01-292-4367 | 131 | 6 |
| | | | 132 | 20 |
| | | | 211 | 24 |
| | | | 220 | 8 |
| | | | 221 | 8 |
| | | | 222 | 9 |
| | | | 223 | 5 |
| 75160 | JD7798 | 4730-01-237-1760 | 110 | 4 |
| | | | 226 | 1 |
| | | | 230 | 9 |
| 75160 | JD7799 | 4730-01-236-6640 | 110 | 6 |
| | | | 135 | 11 |
| | | | 208 | 2 |
| | | | 215 | 2 |
| 75160 | JD8131 | 3110-01-192-3301 | 121 | 3 |
| 75160 | JD8171 | 3110-00-100-3529 | 84 | 5 |
| 75160 | JD8192 | 3110-01-239-1366 | 164 | 26 |
| 75160 | J08223 | 3110-00-100-0378 | 164 | 27 |
| 75160 | JDB255 | 3110-00-227-4667 | 85 | 5 |
| 75160 | JD8406 | 3110-00-117-0758 | 153 | 19 |
| 75160 | JD8856 | 3110-00-606-6435 | 133 | 8 |
| | | | 134 | 8 |

CROSS-REFERENCE INDEXES

PART NUMBER INDEX

| CAGEC | PART NUMBER | STOCK NUMBER | FIG. | ITEM |
|-------|--------------|------------------|------|------|
| 75160 | JD8946 | 3110-01-136-0712 | 86 | 12 |
| | | | 113 | 4 |
| 75160 | JD9257 | 3110-01-121-2803 | 49 | 8 |
| 75160 | JD9839 | 3110-00-448-7372 | 84 | 4 |
| 75160 | JD9878 | 3110-01-239-5954 | 83 | 1 |
| 18163 | J19780 | 6620-00-164-3979 | 47 | 6 |
| 75160 | K40015 | 5310-01-275-1890 | 116 | 4 |
| 37099 | LAF222 | 2940-00-192-9182 | 35 | 4 |
| 12177 | L1-104-131 | 5340-01-247-5554 | 171 | 9 |
| 12177 | L1-104-135 | 5330-01-248-3254 | 171 | 8 |
| 12177 | L1-104-137 | 4810-01-245-1664 | 171 | 13 |
| 12177 | L1-104-138 | 5330-01-248-1231 | 171 | 10 |
| 12177 | L1-104-139 | 5305-01-248-1295 | 171 | 12 |
| 12177 | L1-104-149 | 4820-01-253-4709 | 171 | 19 |
| 12177 | L1-104-150 | 5365-01-258-4771 | 171 | 16 |
| 12177 | L1-104-151 | 5330-01-255-9279 | 171 | 17 |
| 12177 | L1-104-152 | 5305-01-247-9278 | 171 | 14 |
| 12177 | L1-104-153 | 5365-01-247-9244 | 171 | 6 |
| 12177 | L1-104-155 | 5305-01-247-1101 | 171 | 22 |
| 12177 | L1-104-156 | 5360-01-254-8989 | 171 | 18 |
| 12177 | L1-104-157 | 2590-01-253-4600 | 171 | 7 |
| 12177 | L1-104-161 | 4820-01-243-6236 | 171 | 23 |
| 75160 | L1863N | 5325-00-276-6073 | 139 | 4 |
| 98349 | L20SV5002D12 | 2530-01-204-4540 | 124 | 12 |
| 75160 | L2301CU | 5330-01-133-0887 | 211 | 4 |
| 75160 | L2305CU | 4730-01-238-5980 | 232 | 5 |
| 75160 | L2309CU | | 211 | 3 |
| 75160 | L28401 | 2520-01-236-4964 | 88 | 7 |
| 75160 | L29015 | 5330-01-239-9444 | 163 | 14 |
| 75160 | L29048 | 5365-01-268-5696 | 83 | 2 |
| 75160 | L29883 | 5340-01-238-8650 | 115 | 9 |
| 75160 | L29884 | 2530-01-236-2823 | 115 | 13 |
| 75160 | L299T | 5340-01-240-6220 | 93 | 6 |
| 75160 | L32144 | 2530-01-236-2844 | 116 | 27 |
| 75160 | L33518 | 5340-01-240-0879 | 127 | 9 |
| 10988 | L35368 | 4820-01-223-8724 | 134 | 12 |
| 75160 | L372T | 5305-01-196-6698 | 21 | 16 |
| | | | 22 | 8 |
| 75160 | L4027T | 3120-01-317-7425 | 92 | 5 |
| 75160 | L4035T | 5365-01-240-0991 | 92 | 4 |
| 96906 | MS124697 | 5340-00-291-3495 | 133 | 12 |
| 96906 | MS15001-4 | 4730-00-050-4207 | 132 | 6 |
| 96906 | MS15002-3 | 4730-00-172-0015 | 135 | 15 |
| 96906 | MS15005-5 | 4730-00-172-0047 | 112 | 1 |
| | | | 135 | 15 |
| 96906 | MS16624-1050 | 5365-00-803-7301 | 107 | 3 |
| 96906 | MS16624-1093 | 5365-00-804-2027 | 38 | 18 |
| 96906 | MS16625-1137 | 5365-00-754-1083 | 8 | 2 |
| 96906 | MS16633-1037 | 5365-00-256-2465 | 93 | 25 |
| 96906 | MS16633-1062 | 5365-00-842-2613 | 119 | 8 |
| | | | 154 | 1 |

PART NUMBER INDEX

| CAGEC | PART NUMBER | STOCK NUMBER | FIG. | ITEM |
|-------|--------------|------------------|------|------|
| 96906 | MS16997-193 | 5305-00-984-0233 | 235 | 4 |
| 96906 | MS17829-5C | 5310-00-245-3424 | 146 | 9 |
| 96906 | MS17830-6C | 5310-00-050-6646 | 41 | 1 |
| | | | 45 | 1 |
| | | | 165 | 1 |
| | | | 189 | 2 |
| | | | 195 | 5 |
| | | | 196 | 16 |
| | | | 224 | 18 |
| | | | 225 | 18 |
| | | | 228 | 16 |
| 96906 | MS18154-58 | 5305-00-115-9526 | 14 | 7 |
| | | | 74 | 10 |
| | | | 81 | 2 |
| | | | 143 | 14 |
| | | | 144 | 8 |
| | | | 185 | 22 |
| 96906 | MS19059-2410 | 3110-00-100-6162 | 96 | 7 |
| 96906 | MS19059-2422 | 3110-00-100-6158 | 103 | 11 |
| 96906 | MS20066-187 | 5315-00-264-3099 | 241 | 16 |
| 96906 | MS21044N20 | 5310-00-982-6812 | 211 | 11 |
| | | | 212 | 12 |
| 96906 | MS21318-7 | 5305-00-253-5606 | 161 | 13 |
| 96906 | MS24665-136 | 5315-00-017-9252 | 41 | 21 |
| | | | 116 | 12 |
| 96906 | MS24665-140 | 5315-00-252-5986 | 110 | 7 |
| 96906 | MS24665-281 | 5315-00-839-2326 | 42 | 3 |
| 96906 | MS24665-283 | 5315-00-842-3044 | 116 | 20 |
| | | | 170 | 13 |
| | | | 182 | 10 |
| 96906 | MS24665-351 | 5315-00-839-5821 | 115 | 10 |
| | | | 116 | 17 |
| 96906 | MS24665-353 | 5315-00-839-5822 | 93 | 5 |
| | | | 115 | 15 |
| | | | 182 | 7 |
| | | | 218 | 7 |
| 96906 | MS24665-360 | 5315-00-298-1499 | 183 | 14 |
| 96906 | MS24665-419 | 5315-00-187-9550 | 94 | 6 |
| 96906 | MS24665-423 | 5315-00-013-7228 | 115 | 16 |
| 96906 | MS24665-491 | 5315-00-059-0206 | 99 | 27 |
| 96906 | MS24665-495 | 5315-00-234-1664 | 121 | 19 |
| 96906 | MS24665-623 | 5315-00-297-2444 | 149 | 8 |
| 96906 | MS24665-627 | 5315-00-013-7308 | 222 | 1 |
| 96906 | MS24665-751 | 5315-00-878-8209 | 234 | 2 |
| 96906 | MS24665-752 | 5315-00-846-4297 | 149 | 2 |
| 96906 | MS27183-14 | 5310-00-080-6004 | 23 | 15 |
| | | | 25 | 13 |
| | | | 37 | 8 |
| | | | 45 | 2 |
| | | | 47 | 3 |
| | | | 51 | 17 |

PART NUMBER INDEX

| CAGEC | PART NUMBER | STOCK NUMBER | FIG. | ITEM |
|-------|-------------|------------------|-------|------------|
| 96906 | MS27183-14 | 5310-00-080-6004 | 93 | 26 |
| | | | 108 | 4 |
| | | | 118 | 3 |
| | | | 125 | 10 |
| | | | 142 | 2 |
| | | | 143 | 11 |
| | | | 146 | 8 |
| | | | 147 | 3 |
| | | | 148 | 5 |
| | | | 151 | 2 |
| | | | 152 | 2 |
| | | | 156 | 5 |
| | | | 169 | 19 |
| | | | 183 | 18 |
| | | | 184 | 16 |
| | | | 197 | 6 |
| | | | 96906 | MS27183-17 |
| 96906 | MS27183-21 | 5310-00-823-8803 | 116 | 32 |
| | | | 116 | 34 |
| 96906 | MS27183-23 | 5310-00-809-8533 | 136 | 4 |
| 96906 | MS27769-3 | 4730-00-278-2965 | 2 | 7 |
| 96906 | MS28778-20 | 5330-00-816-3546 | 187 | 11 |
| 96906 | MS3367-1-9 | 5975-00-074-2072 | 58 | 4 |
| | | | 64 | 4 |
| | | | 76 | 2 |
| | | | 77 | 3 |
| | | | 78 | 3 |
| | | | 187 | 1 |
| | | | 191 | 16 |
| | | | 232 | 7 |
| 96906 | MS35333-41 | 5310-00-167-0721 | 59 | 3 |
| 96906 | MS35333-43 | 5310-00-685-3228 | 124 | 18 |
| 96906 | MS35333-44 | 5310-00-194-1483 | 63 | 3 |
| 96906 | MS35338-40 | 5310-00-543-2410 | 137 | 3 |
| 96906 | MS35338-45 | 5310-00-407-9566 | 21 | 15 |
| | | | 22 | 9 |
| | | | 33 | 6 |
| | | | 40 | 2 |
| | | | 43 | 10 |
| | | | 45 | 11 |
| | | | 51 | 8 |
| | | | 55 | 25 |
| | | | 73 | 5 |
| | | | 108 | 3 |
| | | | 153 | 7 |
| | | | 172 | 5 |
| | | | 178 | 3 |
| | | | 187 | 4 |
| | | | 203 | 16 |
| 96906 | MS35338-46 | 5310-00-637-9541 | 2 | 9 |
| | | | 14 | 6 |

CROSS-REFERENCE INDEXES

PART NUMBER INDEX

| CAGEC | PART NUMBER | STOCK NUMBER | FIG. | ITEM |
|-------|-------------|------------------|------|------|
| 96906 | MS35338-46 | 5310-00-637-9541 | 17 | 5 |
| | | | 19 | 2 |
| | | | 21 | 7 |
| | | | 22 | 5 |
| | | | 25 | 12 |
| | | | 34 | 3 |
| | | | 35 | 9 |
| | | | 37 | 14 |
| | | | 41 | 15 |
| | | | 43 | 15 |
| | | | 44 | 11 |
| | | | 49 | 15 |
| | | | 50 | 5 |
| | | | 51 | 3 |
| | | | 55 | 2 |
| | | | 55 | 7 |
| | | | 60 | 15 |
| | | | 74 | 6 |
| | | | 75 | 4 |
| | | | 77 | 8 |
| | | | 89 | 5 |
| | | | 102 | 12 |
| | | | 102 | 27 |
| | | | 118 | 5 |
| | | | 118 | 14 |
| | | | 125 | 9 |
| | | | 127 | 7 |
| | | | 128 | 6 |
| | | | 138 | 2 |
| | | | 142 | 4 |
| | | | 143 | 6 |
| | | | 144 | 7 |
| | | | 145 | 6 |
| | | | 146 | 11 |
| | | | 147 | 4 |
| | | | 148 | 14 |
| | | | 150 | 2 |
| | | | 151 | 3 |
| | | | 152 | 3 |
| | | | 153 | 17 |
| | | | 156 | 6 |
| | | | 158 | 7 |
| | | | 163 | 22 |
| | | | 168 | 12 |
| | | | 169 | 20 |
| | | | 183 | 19 |
| | | | 184 | 17 |
| | | | 185 | 21 |
| | | | 188 | 9 |
| | | | 195 | 14 |
| | | | 196 | 18 |

PART NUMBER INDEX

| CAGEC | PART NUMBER | STOCK NUMBER | FIG. | ITEM |
|-------|-------------|------------------|-------|------------|
| 96906 | MS35338-46 | 5310-00-637-9541 | 197 | 9 |
| | | | 219 | 14 |
| | | | 224 | 11 |
| | | | 225 | 11 |
| | | | 229 | 2 |
| 96906 | MS35338-48 | 5310-00-584-5272 | 69 | 6 |
| | | | 82 | 2 |
| | | | 116 | 7 |
| | | | 119 | 18 |
| | | | 124 | 9 |
| | | | 125 | 13 |
| | | | 148 | 18 |
| | | | 152 | 7 |
| | | | 155 | 11 |
| | | | 156 | 2 |
| | | | 177 | 2 |
| | | | 199 | 8 |
| | | | 96906 | MS35338-49 |
| 96906 | MS35338-50 | 5310-00-820-6653 | 19 | 13 |
| | | | 111 | 2 |
| | | | 116 | 31 |
| | | | 139 | 14 |
| | | | 145 | 9 |
| | | | 163 | 27 |
| | | | 224 | 5 |
| | | | 225 | 5 |
| | | | 228 | 5 |
| | | | 96906 | MS35338-51 |
| 96906 | MS35649-282 | 5310-00-934-9757 | 136 | 5 |
| | | | 137 | 6 |
| | | | 139 | 6 |
| | | | 145 | 2 |
| | | | 146 | 13 |
| | | | 58 | 5 |
| | | | 60 | 2 |
| | | | 65 | 4 |
| 96906 | MS35691-50 | 5310-00-891-3404 | 78 | 4 |
| 96906 | MS35691-50 | 5310-00-891-3404 | 185 | 9 |
| 96906 | MS35751-40 | 5306-00-053-8381 | 141 | 4 |
| 96906 | MS35842-10 | 4730-00-908-3195 | 15 | 1 |
| | | | 44 | 4 |
| | | | 47 | 11 |
| | | | 169 | 3 |
| | | | 186 | 1 |
| | | | 187 | 9 |
| | | | 188 | 17 |
| | | | 202 | 7 |
| 96906 | MS51525A12 | 4730-00-710-5571 | 200 | 5 |
| 96906 | MS51922-81 | 5310-00-112-1385 | 213 | 7 |
| 96906 | MS51943-39 | 5310-00-488-3889 | 149 | 7 |
| | | | 219 | 10 |

PART NUMBER INDEX

| CAGEC | PART NUMBER | STOCK NUMBER | FIG. | ITEM |
|-------|-------------|------------------|------|------|
| 96906 | MS51943-39 | 5310-00-488-3889 | 221 | 11 |
| | | | 221 | 15 |
| | | | 223 | 20 |
| | | | 225 | 15 |
| 96906 | MS51943-45 | 5310-00-409-3333 | 132 | 8 |
| 96906 | MS51966-136 | 5305-01-084-6068 | 4 | 2 |
| 96906 | MS51967-14 | 5310-00-768-0318 | 69 | 4 |
| 96906 | MS51967-20 | 5310-00-763-8920 | 116 | 30 |
| | | | 183 | 7 |
| | | | 184 | 6 |
| | | | 228 | 9 |
| 96906 | MS90727-172 | 5305-00-726-2559 | 19 | 14 |
| | | | 228 | 7 |
| 96906 | MS90727-31 | 5306-00-050-1237 | 1i | 4 |
| 96906 | MS90727-73 | 5305-00-269-3249 | 16 | 6 |
| 96906 | MS90727-74 | 5305-00-269-3250 | 17 | 3 |
| | | | 19 | 10 |
| | | | 228 | 18 |
| 96906 | MS9226-05 | | 237 | 4 |
| 75160 | M1102T | 5340-01-197-6283 | 79 | 4 |
| | | | 88 | 1 |
| | | | 93 | 28 |
| 75160 | M1335T | 5365-01-240-0889 | 35 | 15 |
| 75160 | M1746T | 5365-01-196-2420 | 19 | a |
| 75160 | M2023T | 5310-01-239-2589 | 131 | 8 |
| 75160 | M2054T | | 114 | 6 |
| 75160 | M2055T | | 114 | 6 |
| 75160 | M2056T | 5365-01-105-7469 | 85 | 17 |
| 75160 | M2057T | 5365-01-240-2688 | 85 | 17 |
| 75160 | M2058T | 5365-01-240-2689 | 85 | 17 |
| 75160 | M2301T | 5340-00-931-4692 | 124 | 8 |
| 75160 | M3185T | 5365-01-240-0891 | 188 | 11 |
| 75160 | M3636T | 5307-01-118-5769 | 55 | 1 |
| 75160 | M3742T | 5340-01-197-8140 | 42 | 13 |
| 75160 | M3853T | | 17 | 10 |
| 75160 | M4124T | 5315-01-257-4503 | 133 | 13 |
| | | | 134 | 10 |
| 75160 | M4224T | 5340-01-239-8169 | 99 | 21 |
| 75160 | M4237T | | 208 | 15 |
| | | | 215 | 15 |
| 75160 | M42830 | 4730-01-195-0342 | 129 | 5 |
| | | | 130 | 5 |
| 75160 | M557T | 5310-01-255-2620 | 154 | 17 |
| 75160 | M80373 | 5340-01-199-2103 | 23 | 12 |
| | | | 23 | 12 |
| 60038 | M86649 | 3110-00-843-4564 | 85 | 19 |
| 75160 | NPN | | 56 | 28 |
| 75160 | N112192 | 4730-01-237-2820 | 191 | 9 |
| 75160 | N170851 | 5330-01-238-5868 | 134 | 20 |
| 75160 | N31767 | 5310-01-242-0674 | 173 | 4 |
| | | | 174 | 4 |

PART NUMBER INDEX

| CAGEC | PART NUMBER | STOCK NUMBER | FIG. | ITEM |
|-------|---------------------------|------------------|------|------|
| 75160 | N31767 | 5310-01-242-0674 | 175 | 4 |
| 02614 | N405P4136 | 5310-00-582-5965 | 41 | 11 |
| | | | 55 | 17 |
| | | | 67 | 2 |
| | | | 70 | 2 |
| | | | 77 | 5 |
| | | | 135 | 14 |
| | | | 143 | 8 |
| | | | 151 | 8 |
| | | | 156 | 10 |
| 75160 | N51168 | 5365-01-111-4159 | 215 | 11 |
| 75160 | N85304 | | 175 | 23 |
| | | | 175 | 23 |
| | | | 179 | 11 |
| | | | 181 | 13 |
| 70040 | PF-359 | 2940-00-248-4526 | 107 | 2 |
| 58451 | PL1073 | 6240-00-617-0991 | 66 | 3 |
| | | | 68 | 5 |
| 77308 | PRP568-113-4200-70 | 5330-00-501-9820 | 39 | 9 |
| 21335 | P200PPFS55266MIL L3545 | 3110-00-529-9408 | 52 | 19 |
| 74069 | P3258 | 2940-00-248-4526 | 107 | 2 |
| | | | 204 | 2 |
| 75160 | P46051 | 5330-01-195-1511 | 173 | 10 |
| | | | 174 | 10 |
| | | | 175 | 10 |
| | | | 179 | 16 |
| | | | 181 | 18 |
| 75160 | P46404 | 5315-01-260-1479 | 93 | 7 |
| 75160 | P46765 | | 210 | 13 |
| 75160 | P47908 | | 174 | 16 |
| | | | 175 | 14 |
| | | | 179 | 2 |
| | | | 181 | 2 |
| 75160 | P48626 | 5305-01-237-9002 | 67 | 5 |
| 75160 | P50631 | 5330-01-036-0013 | 132 | 15 |
| 75160 | R 10093 | 5330-01-020-9266 | 18 | 9 |
| | | | 134 | 14 |
| 75160 | R 32548 | 5930-01-192-1306 | 57 | 3 |
| | | | 73 | 12 |
| 75160 | R 57059 | 5305-01-197-1213 | 17 | 4 |
| 18265 | RBXOO-2252 | 2910-00-400-6861 | 217 | 3 |
| 01652 | RC400-Z | 2990-00-438-1551 | 43 | 3 |
| 75160 | RE12722 | 3040-01-218-1988 | 214 | 1 |
| 75160 | RE12724 | 3040-01-243-4743 | 213 | 1 |
| 75160 | RE12725 | 2590-01-193-7834 | 210 | 1 |
| 75160 | RE18757 | 3040-01-284-4286 | KITS | |
| 75160 | RE19219 | 3040-01-244-2521 | KITS | |
| 75160 | RE24959 | 5330-01-118-4117 | 7 | 7 |
| 75160 | RE33636 | 6850-01-082-6783 | 40 | 15 |

CROSS-REFERENCE INDEXES

PART NUMBER INDEX

| CAGEC | PART NUMBER | STOCK NUMBER | FIG. | ITEM |
|-------|-------------|------------------|------|------|
| 75160 | RE38857 | 5330-01-316-8930 | KITS | |
| 75160 | R11095 | 5310-00-291-4619 | 56 | 23 |
| 75160 | R11096 | 5310-00-178-9612 | 56 | 26 |
| 75160 | R11116 | 5365-01-257-4623 | 55 | 22 |
| 75160 | R11117 | 5365-00-804-9666 | 55 | 23 |
| 75160 | R11236 | 5325-00-397-5962 | 56 | 27 |
| 75160 | R11238 | 6150-01-235-7027 | 56 | 2 |
| 75160 | R11243 | 5305-01-245-8752 | 56 | 1 |
| 75160 | R11278 | 5310-00-613-7846 | 72 | 5 |
| 75160 | R15023 | 5961-00-786-1459 | 52 | 8 |
| | | | 53 | 8 |
| 75160 | R15024 | 5961-00-774-4637 | 52 | 10 |
| | | | 53 | 10 |
| 75160 | R15026 | | 52 | 3 |
| 75160 | R15027 | | 52 | 26 |
| | | | 53 | 26 |
| 75160 | R15029 | 5365-01-257-4596 | 52 | 22 |
| | | | 53 | 21 |
| 75160 | R15033 | | 52 | 27 |
| | | | 53 | 23 |
| 75160 | R15035 | 5365-00-110-5679 | 52 | 6 |
| | | | 53 | 7 |
| 75160 | R15036 | 5970-00-136-1335 | 53 | 4 |
| 75160 | R15045 | 5306-01-069-0490 | 52 | 5 |
| 75160 | R1612R | 5315-01-239-5991 | 96 | 6 |
| 75160 | R1662R | 5330-01-106-9575 | 187 | 17 |
| 75160 | R1836R | 5310-01-247-6852 | 154 | 2 |
| 75160 | R1870R | 5310-01-239-1340 | 83 | 12 |
| 75160 | R1888R | 5310-01-239-0647 | 106 | 12 |
| | | | 116 | 28 |
| 75160 | R20135 | 5310-01-208-6736 | 111 | 3 |
| 75160 | R20758 | 5310-01-244-7575 | 68 | 6 |
| 75160 | R21101 | 2530-01-194-1532 | 124 | 5 |
| 75160 | R26125 | 5360-00-009-9260 | 9 | 12 |
| 75160 | R26137 | 5365-01-242-6237 | 164 | 36 |
| 75160 | R26149 | 5330-01-105-7256 | 104 | 2 |
| 75160 | R26169 | 5360-01-238-7310 | 93 | 22 |
| 75160 | R26241 | 5315-01-197-0814 | 2 | 5 |
| 75160 | R26286 | 5330-00-097-5071 | 163 | 3 |
| 75160 | R26287 | 5330-01-036-7333 | 39 | 8 |
| | | | 101 | 4 |
| | | | 102 | 5 |
| | | | 103 | 22 |
| | | | 112 | 3 |
| | | | 118 | 1 |
| | | | 118 | 9 |
| | | | 164 | 31 |
| | | | 167 | 10 |
| | | | 187 | 23 |
| 75160 | R26375 | 5330-00-097-5072 | 79 | 3 |
| | | | 99 | 4 |

CROSS-REFERENCE INDEXES

PART NUMBER INDEX

| CAGEC | PART NUMBER | STOCK NUMBER | FIG. | ITEM | | | | | | |
|-------|-------------|------------------|-------|--------|------------------|-------|--------|------------------|----|----|
| 75160 | R26375 | 5330-00-097-5072 | 119 | 15 | | | | | | |
| | | | 127 | 2 | | | | | | |
| | | | 128 | 2 | | | | | | |
| | | | 129 | 2 | | | | | | |
| | | | 130 | 2 | | | | | | |
| | | | 167 | 3 | | | | | | |
| | | | 167 | 33 | | | | | | |
| | | | 167 | 37 | | | | | | |
| | | | 168 | 19 | | | | | | |
| | | | 194 | 5 | | | | | | |
| | | | 197 | 24 | | | | | | |
| | | | 203 | 2 | | | | | | |
| | | | 75160 | R26448 | 5330-01-101-0594 | 102 | 19 | | | |
| | | | | | | 126 | 1 | | | |
| 127 | 15 | | | | | | | | | |
| 167 | 4 | | | | | | | | | |
| 75160 | R26493 | 3120-01-106-2405 | 197 | 22 | | | | | | |
| | | | 2 | 12 | | | | | | |
| | | | 75160 | R26501 | 5340-01-239-8178 | 41 | 25 | | | |
| | | | | | | 79 | 16 | | | |
| | | | | | | 79 | 21 | | | |
| | | | 75160 | R26552 | 3110-01-136-0713 | 88 | 3 | | | |
| | | | | | | 106 | 2 | | | |
| | | | | | | 134 | 13 | | | |
| | | | | | | 75160 | R26650 | 5315-01-197-0815 | 2 | 13 |
| | | | | | | | | | 25 | 10 |
| 75160 | R26726 | 5305-01-118-4112 | | | | 28 | 9 | | | |
| 75160 | R26727 | 5365-01-240-0968 | | | | 79 | 11 | | | |
| | | | 75160 | R26832 | 3120-01-249-4301 | 154 | 3 | | | |
| | | | | | | 146 | 6 | | | |
| | | | 75160 | R26858 | 5360-01-247-7078 | 154 | 30 | | | |
| | | | 75160 | R26877 | 5360-01-255-1733 | 154 | 34 | | | |
| | | | 75160 | R26879 | 5340-01-255-4889 | 90 | 14 | | | |
| | | | 75160 | R26906 | 5330-01-105-7258 | 103 | 9 | | | |
| | | | | | | 104 | 6 | | | |
| | | | | | | 119 | 6 | | | |
| | | | | | | 167 | 7 | | | |
| | | | | | | 168 | 4 | | | |
| | | | | | | 169 | 11 | | | |
| | | | | | | 188 | 2 | | | |
| | | | | | | 188 | 5 | | | |
| | | | | | | 188 | 15 | | | |
| | | | | | | 191 | 6 | | | |
| | | | | | | 194 | 2 | | | |
| | | | | | | 196 | 9 | | | |
| | | | | | | 197 | 5 | | | |
| 197 | 14 | | | | | | | | | |
| 197 | 16 | | | | | | | | | |
| 201 | 2 | | | | | | | | | |
| 201 | 7 | | | | | | | | | |
| 203 | 12 | | | | | | | | | |

CROSS-REFERENCE INDEXES

PART NUMBER INDEX

| CAGEC | PART NUMBER | STOCK NUMBER | FIG. | ITEM |
|-------|-------------|------------------|------|------|
| 75160 | R26906 | 5330-01-105-7258 | 212 | 2 |
| | | | 212 | 8 |
| | | | 233 | 5 |
| 75160 | R26919 | 5330-01-239-7932 | 99 | 2 |
| 75160 | R26936 | 5325-01-239-5974 | 60 | 13 |
| 75160 | R27003 | 5310-01-218-6297 | 79 | 14 |
| 75160 | R27094 | 5365-01-240-6131 | 163 | 2 |
| 75160 | R27116 | 3120-01-249-6815 | 154 | 13 |
| | | | 154 | 23 |
| | | | 154 | 26 |
| 75160 | R27139 | 4730-01-236-7173 | 112 | 2 |
| 75160 | R27166 | 5330-01-117-9281 | 17 | 8 |
| | | | 104 | 19 |
| | | | 167 | 15 |
| 75160 | R27174 | | 167 | 28 |
| 75160 | R27175 | 5365-01-240-0967 | 105 | 1 |
| | | | 167 | 27 |
| | | | 169 | 7 |
| 75160 | R27181 | 5330-01-239-7919 | 71 | 1 |
| 75160 | R27216 | 4730-01-135-7633 | 102 | 4 |
| | | | 103 | 21 |
| | | | 167 | 11 |
| 75160 | R27218 | 5365-01-244-6046 | 102 | 18 |
| | | | 167 | 5 |
| 75160 | R27267 | 4730-01-257-3631 | 202 | 5 |
| 75160 | R27285 | 5330-01-075-0928 | 33 | 2 |
| 75160 | R27320 | 5365-01-134-8646 | 21 | 14 |
| | | | 22 | 12 |
| | | | 99 | 12 |
| 66834 | R27346 | 4730-01-119-0558 | 89 | 13 |
| 75160 | R27390 | 5310-01-239-1332 | 189 | 12 |
| 75160 | R27440 | 3120-01-257-4382 | 154 | 19 |
| 75160 | R27441 | 5310-01-247-2753 | 154 | 15 |
| 75160 | R27442 | 5340-01-247-1153 | 154 | 4 |
| 75160 | R27472 | 4730-01-237-0500 | 167 | 16 |
| 75160 | R27474 | 5365-01-241-4143 | 90 | 13 |
| | | | 167 | 6 |
| 75160 | R27478 | 5365-01-239-9451 | 164 | 40 |
| 75160 | R27479 | 5365-01-239-9452 | 164 | 40 |
| 75160 | R27490 | 5330-01-105-7257 | 80 | 5 |
| 75160 | R27491 | 5340-01-239-9232 | 127 | 4 |
| | | | 128 | 5 |
| 75160 | R27507 | 5365-01-238-8965 | 103 | 13 |
| 06021 | R27527 | 4730-01-223-7346 | 101 | 5 |
| 75160 | R27528 | 5340-01-245-4254 | 118 | 4 |
| | | | 118 | 11 |
| 75160 | R27533 | 5325-01-239-5975 | 62 | 5 |
| 75160 | R27564 | | 167 | 13 |
| 75160 | R27567 | 3120-01-239-1373 | 99 | 11 |
| 75160 | R27583 | 5325-01-239-5976 | 228 | 15 |
| 75160 | R27649 | 5330-01-239-9445 | 163 | 17 |

CROSS-REFERENCE INDEXES

PART NUMBER INDEX

| CAGEC | PART NUMBER | STOCK NUMBER | FIG. | ITEM |
|-------|-------------|------------------|------|------|
| 75160 | R27926 | 4730-01-236-7165 | 164 | 9 |
| 75160 | R27927 | 4730-01-268-3932 | 164 | 10 |
| 75160 | R27928 | 164 | 8 | |
| 75160 | R27976 | 5330-00-869-4995 | 103 | 20 |
| | | | 176 | 8 |
| | | | 180 | 8 |
| 75160 | R28023 | 5340-01-239-5252 | 124 | 17 |
| 75160 | R28040 | 5365-01-244-4605 | 44 | 12 |
| 75160 | R28084 | 5360-01-244-4861 | 163 | 19 |
| 75160 | R28574 | 5330-01-106-0457 | 121 | 2 |
| 75160 | R28575 | 5310-01-255-2615 | 121 | 20 |
| 75160 | R28583 | 4730-01-198-5729 | 40 | 9 |
| 75160 | R28593 | 2520-01-236-8939 | 107 | 4 |
| 75160 | R28776 | 5330-01-075-2035 | 87 | 9 |
| | | | 168 | 9 |
| 75160 | R28782 | 5330-01-100-8755 | 167 | 20 |
| 75160 | R29463 | 5330-01-198-9433 | 211 | 13 |
| | | | 212 | 16 |
| 75160 | R29936 | 5330-01-100-8756 | 119 | 2 |
| | | | 164 | 6 |
| | | | 200 | 14 |
| 75160 | R30182 | | 68 | 2 |
| 75160 | R30200 | | 132 | 9 |
| 75160 | R30319 | | 131 | 13 |
| 75160 | R30378 | 5360-01-197-3185 | 58 | 10 |
| | | | 60 | 4 |
| 75160 | R30398 | 3120-01-106-0295 | 111 | 6 |
| 75160 | R30587 | 5315-01-247-2835 | 95 | 4 |
| | | | 98 | 6 |
| 75160 | R30714 | 5305-01-255-2642 | 27 | 12 |
| 75160 | R30718 | 5305-01-255-2599 | 32 | 17 |
| 75160 | R30719 | 5310-01-257-3246 | 32 | 18 |
| 75160 | R30725 | 5305-01-254-9041 | 28 | 4 |
| 75160 | R30726 | 5315-01-255-2537 | 28 | 5 |
| 75160 | R30727 | 5315-01-239-5990 | 28 | 6 |
| 75160 | R30728 | 5340-01-159-8534 | 28 | 18 |
| 75160 | R30729 | 5340-01-159-8535 | 28 | 18 |
| 75160 | R30730 | 5340-01-159-8536 | 28 | 18 |
| 75160 | R30731 | 3120-01-239-5132 | 28 | 18 |
| 75160 | R30732 | 5365-00-877-4952 | 38 | 10 |
| 75160 | R30737 | 5365-01-243-8048 | 28 | 12 |
| 75160 | R30776 | 5360-01-239-5405 | 169 | 17 |
| 75160 | R30958 | 5340-01-239-5422 | 82 | 7 |
| | | | 99 | 20 |
| | | | 104 | 15 |
| 75160 | R31250 | 5330-01-239-5100 | 68 | 2 |
| | | | 69 | 2 |
| 75160 | R31271 | 5360-01-198-5484 | 41 | 3 |
| 75160 | R31289 | 5365-01-239-9627 | 96 | 2 |
| 75160 | R31319 | 5315-01-239-0686 | 103 | 14 |
| 92836 | R31404R | | 98 | 14 |

CROSS-REFERENCE INDEXES

PART NUMBER INDEX

| CAGEC | PART NUMBER | STOCK NUMBER | FIG. | ITEM |
|-------|-------------|------------------|------|------|
| 75160 | R31415 | | 176 | 12 |
| | | | 180 | 12 |
| 75160 | R31618 | 5340-01-255-9387 | 148 | 6 |
| 75160 | R31698 | 5360-01-197-3192 | 105 | 5 |
| 75160 | R32007 | 4010-01-289-3197 | BULK | 10 |
| 19207 | R32007-1 | | 73 | 7 |
| 19207 | R32007-2 | | 73 | 9 |
| 75160 | R32008 | 6145-01-313-7841 | BULK | 11 |
| 19207 | R32008-1 | | 59 | 7 |
| 19207 | R32008-2 | | 59 | 8 |
| 75160 | R32018 | 5940-01-198-4159 | 73 | 8 |
| 75160 | R32019 | 5940-01-256-4476 | 59 | 9 |
| 75160 | R32021 | 5940-01-256-6387 | 59 | 10 |
| 75160 | R32027 | 5940-01-235-3835 | 73 | 10 |
| 75160 | R32507 | 5365-01-278-9725 | 204 | 3 |
| 75160 | R33059 | 5330-01-244-1243 | 95 | 6 |
| 75160 | R33259 | 5330-01-105-7261 | 29 | 7 |
| | | | 169 | 13 |
| 75160 | R33277 | 5360-01-237-9768 | 103 | 10 |
| 75160 | R33521 | 5310-01-106-7559 | 102 | 23 |
| | | | 168 | 6 |
| 75160 | R33660 | 6140-01-201-5423 | 74 | 8 |
| 75160 | R33976 | 3040-01-177-5363 | 41 | 4 |
| 75160 | R34028 | 5305-01-239-2578 | 103 | 19 |
| 75160 | R34360 | 5305-01-120-9673 | 165 | 3 |
| | | | 165 | 8 |
| 75160 | R34362 | 5305-01-202-9980 | 165 | 2 |
| 75160 | R34624 | 2910-01-270-9705 | 29 | 14 |
| 75160 | R34630 | 5360-01-252-4960 | 29 | 3 |
| 75160 | R34632 | | 29 | 9 |
| 75160 | R34635 | | 30 | 3 |
| 75160 | R34733 | 5330-00-498-4522 | 107 | 1 |
| | | | 204 | 1 |
| 75160 | R34760 | 5340-01-121-8634 | 24 | 16 |
| 75160 | R34761 | | 24 | 17 |
| 75160 | R34764 | | 24 | 13 |
| 75160 | R34811 | 3120-01-238-0686 | 94 | 11 |
| 75160 | R34812 | 5330-01-159-8372 | 38 | 22 |
| 75160 | R35352 | 4730-01-123-8617 | 25 | 15 |
| 75160 | R35416 | 5330-01-246-9562 | BULK | 8 |
| 19207 | R35416-20 | | 45 | 9 |
| 75160 | R35684 | 5330-01-246-9560 | 163 | 6 |
| 75160 | R35794 | 5340-01-247-6947 | 163 | 24 |
| 75160 | R36075 | 4730-01-270-0423 | 191 | 2 |
| | | | 192 | 4 |
| | | | 202 | 2 |
| 75160 | R36535 | 4820-01-229-6981 | 27 | 9 |
| 32 | 8 | | | |
| 75160 | R36540 | 5360-01-245-3745 | 31 | 2 |
| 75160 | R36542 | 2910-00-127-5073 | 32 | 6 |
| 75160 | R36636 | 5365-01-239-9511 | 164 | 7 |

CROSS-REFERENCE INDEXES

PART NUMBER INDEX

| CAGEC | PART NUMBER | STOCK NUMBER | FIG. | ITEM |
|-------|-------------|------------------|------|------|
| 75160 | R36646 | | 30 | 17 |
| 75160 | R36858 | | 202 | 8 |
| 66834 | R375R | 5330-01-011-9647 | 104 | 8 |
| | | | 212 | 7 |
| 75160 | R38371 | 5310-01-261-6717 | 66 | 4 |
| 75160 | R38372 | 5340-01-120-9964 | 51 | 14 |
| 75160 | R38374 | 6150-01-235-7026 | 52 | 12 |
| | | | 53 | 6 |
| 75160 | R39067 | 4820-01-134-0660 | 164 | 16 |
| 75160 | R39081 | 5365-01-238-8964 | 97 | 2 |
| | | | 98 | 11 |
| 75160 | R39082 | 2520-01-236-4962 | 98 | 10 |
| 75160 | R39085 | 2530-01-205-2204 | 97 | 6 |
| 75160 | R39088 | 3120-01-238-4667 | 97 | 3 |
| 75160 | R39089 | 3040-01-135-7596 | 96 | 12 |
| 75160 | R39090 | 3110-01-136-0714 | 96 | 10 |
| | | | 106 | 3 |
| 75160 | R39091 | 5365-01-240-0890 | 96 | 11 |
| 75160 | R39112 | 4730-01-135-7634 | 79 | 2 |
| | | | 99 | 3 |
| | | | 119 | 14 |
| | | | 168 | 20 |
| 75160 | R39114 | 3120-01-239-3592 | 98 | 5 |
| 75160 | R39115 | 3040-01-236-1284 | 98 | 8 |
| 75160 | R39116 | 5330-01-107-1241 | 98 | 7 |
| 75160 | R39117 | 5330-01-107-1242 | 95 | 5 |
| | | | 98 | 9 |
| 75160 | R39118 | 3020-01-236-8904 | 98 | 12 |
| 75160 | R39119 | 2520-01-236-2838 | 96 | 1 |
| 75160 | R39123 | 3040-01-236-1280 | 96 | 14 |
| 75160 | R39124 | 2520-01-236-2839 | 96 | 15 |
| 75160 | R39125 | 2520-01-236-1241 | 96 | 16 |
| 75160 | R39129 | 3120-01-244-9055 | 96 | 9 |
| 75160 | R39132 | 5360-01-237-7691 | 102 | 24 |
| 75160 | R39133 | 5360-01-238-6241 | 103 | 3 |
| 75160 | R39137 | 5360-01-237-7692 | 103 | 5 |
| 75160 | R39140 | 5315-01-238-3332 | 103 | 6 |
| 75160 | R39145 | 3020-01-236-4773 | 96 | 3 |
| 75160 | R39149 | 3040-01-236-7212 | 103 | 18 |
| 75160 | R39152 | 3040-01-236-1240 | 102 | 8 |
| 75160 | R39158 | 4320-01-236-4703 | 103 | 25 |
| 75160 | R39159 | 5330-01-107-1249 | 103 | 26 |
| 75160 | R39161 | 5330-01-107-1250 | 102 | 20 |
| 75160 | R39162 | 3040-01-236-6708 | 102 | 21 |
| 75160 | R39163 | 5330-01-107-1251 | 102 | 22 |
| 75160 | R39164 | 5365-01-241-6608 | 103 | 8 |
| 75160 | R39166 | 5315-01-239-5986 | 95 | 3 |
| 75160 | R39189 | 2530-01-236-4959 | 95 | 7 |
| 75160 | R39192 | 5310-01-107-1236 | 96 | 8 |
| 75160 | R39228 | 5360-01-134-0029 | 164 | 19 |
| 75160 | R39229 | 5360-01-237-9763 | 103 | 12 |

CROSS-REFERENCE INDEXES

PART NUMBER INDEX

| CAGEC | PART NUMBER | STOCK NUMBER | FIG. | ITEM |
|-------|-------------|------------------|------|------|
| 75160 | R39248 | 5340-01-239-2760 | 102 | 28 |
| 75160 | R39313 | 5310-01-241-6384 | 97 | 1 |
| 75160 | R39323 | 4810-01-237-0321 | 168 | 11 |
| 75160 | R39324 | 5315-01-239-5993 | 168 | 15 |
| 75160 | R39327 | 5315-01-239-2694 | 100 | 5 |
| 75160 | R39332 | 5305-01-239-0636 | 100 | 8 |
| 75160 | R394R | 5330-01-100-8757 | 107 | 5 |
| | | | 175 | 25 |
| | | | 175 | 25 |
| | | | 179 | 10 |
| | | | 181 | 12 |
| | | | 204 | 9 |
| 75160 | R39554 | 5930-01-218-1806 | 64 | 2 |
| | | | 72 | 2 |
| 75160 | R39615 | 5330-01-239-9438 | 37 | 6 |
| 75160 | R39729 | | 164 | 33 |
| 75160 | R39796 | 2940-01-236-8900 | 107 | 8 |
| 75160 | R39800 | 5970-01-292-6918 | 52 | 14 |
| 75160 | R39801 | | 52 | 20 |
| 75160 | R39802 | | 52 | 9 |
| 75160 | R39803 | 5970-01-235-7963 | 52 | 18 |
| | | | 53 | 17 |
| 75160 | R39804 | 5970-01-120-2761 | 51 | 10 |
| | | | 52 | 17 |
| | | | 53 | 16 |
| 75160 | R39877 | 5340-01-307-2183 | 55 | 15 |
| 75160 | R39985 | 5365-01-305-9869 | 41 | 5 |
| 75160 | R40072 | 5360-01-217-1010 | 168 | 5 |
| 75160 | R40147 | 5365-01-257-7794 | 109 | 1 |
| 75160 | R40337 | 9390-01-256-6462 | 55 | 29 |
| 75160 | R40562 | 4730-01-254-3546 | 168 | 7 |
| 75160 | R40589 | 2530-01-263-7130 | 124 | 15 |
| 75160 | R40707 | | 30 | 15 |
| 75160 | R40791 | 5340-01-197-1197 | 18 | 2 |
| 75160 | R40808 | 5305-01-262-4887 | 100 | 3 |
| 75160 | R40948 | 5355-01-255-8873 | 41 | 6 |
| 75160 | R40976 | 4820-01-198-3139 | 169 | 18 |
| 75160 | R41778 | 5306-01-256-6779 | 155 | 7 |
| 75160 | R41859 | 4710-01-254-9836 | 90 | 4 |
| | | | 91 | 7 |
| 75160 | R41877 | 5340-01-254-0788 | 163 | 13 |
| 75160 | R42260 | 5310-01-257-3235 | 167 | 26 |
| 75160 | R42363 | 5310-01-257-3238 | 99 | 26 |
| 75160 | R42364 | 5310-01-119-3674 | 10 | 9 |
| 75160 | R42451 | 5340-01-257-7827 | 158 | 6 |
| 75160 | R42483 | 2590-01-271-2843 | 38 | 15 |
| 75160 | R42666 | 6220-01-198-5630 | 66 | 2 |
| 75160 | R42667 | 6220-01-235-0733 | 66 | 2 |
| 75160 | R42729 | 5310-01-119-4371 | 9 | 7 |
| 75160 | R42732 | 7690-01-235-3926 | 162 | 4 |
| 75160 | R43475 | 5340-01-249-1162 | 203 | 14 |

CROSS-REFERENCE INDEXES

PART NUMBER INDEX

| CAGEC | PART NUMBER | STOCK NUMBER | FIG. | ITEM |
|-------|-------------|------------------|------|------|
| 75160 | R44008 | 5305-01-241-1430 | 54 | 1 |
| 75160 | R44342 | 5310-01-245-i203 | 61 | 1 |
| 75160 | R44743 | 4320-01-267-8654 | 164 | 38 |
| 75160 | R45422 | 3110-01-239-1368 | 164 | 37 |
| 75160 | R45425 | 5310-01-239-7898 | 164 | 25 |
| 75160 | R45440 | 5975-00-899-4606 | 190 | 3 |
| 75160 | R46414 | 5340-01-195-6036 | 129 | 7 |
| 75160 | R46415 | 5340-01-197-2424 | 74 | 5 |
| 75160 | R46675 | | 24 | 8 |
| 75160 | R46986 | | 163 | 8 |
| 75160 | R47049 | 5310-01-196-6669 | 36 | 2 |
| 75160 | R47077 | 5310-01-196-6670 | 36 | 4 |
| 75160 | R47085 | 4820-01-254-1023 | 163 | 11 |
| 75160 | R47086 | 5360-01-259-8939 | 163 | 12 |
| 75160 | R47087 | 5365-01-257-4392 | 163 | 10 |
| 75160 | R47154 | 5330-01-106-9378 | 132 | 11 |
| 75160 | R47160 | 4730-01-198-3012 | 40 | 13 |
| 75160 | R47731 | | 24 | 9 |
| 75160 | R47732 | | 24 | 6 |
| 75160 | R47733 | | 24 | 5 |
| 75160 | R47734 | | 24 | 7 |
| 75160 | R47862 | 5340-01-264-3724 | 112 | 6 |
| 75160 | R47912 | 3040-01-254-9917 | 163 | 18 |
| 75160 | R47913 | 4730-01-254-3545 | 163 | 20 |
| 75160 | R47998 | 5340-01-183-4676 | 125 | 5 |
| 75160 | R48000 | | 24 | 14 |
| 75160 | R48399 | 5330-01-075-0841 | 33 | 3 |
| 75160 | R48493 | 3120-01-257-3299 | 27 | 11 |
| 75160 | R48496 | 5340-01-281-6463 | 29 | 16 |
| 75160 | R48498 | 5305-01-256-6776 | 29 | 17 |
| 75160 | R48501 | 5365-01-228-3410 | 28 | 1 |
| 75160 | R48514 | 5315-01-258-0236 | 32 | 7 |
| 75160 | R48599 | 5310-00-115-6223 | 26 | 1 |
| 75160 | R48600 | 5310-00-407-5575 | 26 | 2 |
| 75160 | R48603 | | 30 | 13 |
| 75160 | R48606 | 5360-01-259-8937 | 30 | 20 |
| 75160 | R48607 | 5360-01-259-8938 | 30 | 19 |
| 75160 | R48685 | 5315-01-120-3392 | 2 | 16 |
| | | | 79 | 22 |
| 75160 | R48738 | 4820-01-254-5027 | 164 | 20 |
| 75160 | R48768 | 5330-01-121-2484 | 2 | 19 |
| 75160 | R48795 | 5365-00-209-3148 | 36 | 10 |
| 75160 | R48808 | 5310-01-257-3234 | 167 | 25 |
| 75160 | R48957 | 2590-01-254-3099 | 163 | 5 |
| 75160 | R48989 | 4720-01-194-1279 | 15 | 3 |
| 75160 | R48993 | 4710-01-232-2353 | 49 | 13 |
| 75160 | R49074 | 5330-01-266-2501 | 167 | 34 |
| | | | 167 | 38 |
| 75160 | R49209 | 5360-01-255-2552 | 29 | 11 |
| 75160 | R49211 | 2590-01-271-2786 | 30 | 4 |
| 75160 | R49212 | 4730-01-260-4396 | 30 | 7 |

CROSS-REFERENCE INDEXES

PART NUMBER INDEX

| CAGEC | PART NUMBER | STOCK NUMBER | FIG. | ITEM |
|-------|-------------|------------------|------|------|
| 75160 | R49297 | 4820-01-133-6939 | 164 | 18 |
| 75160 | R49298 | 4820-01-254-1024 | 164 | 21 |
| 75160 | R49482 | 5305-01-196-6689 | 22 | 15 |
| 75160 | R495R | 5330-00-056-9571 | 13 | 1 |
| | | | 119 | 11 |
| | | | 196 | 12 |
| 75160 | R49515 | 5330-01-196-6584 | 19 | 1 |
| 75160 | R49516 | 5330-01-118-6431 | 7 | 6 |
| 75160 | R50034 | 5340-01-258-0427 | 120 | 5 |
| 75160 | R50704 | 5310-01-228-0470 | 117 | 4 |
| 75160 | R50879 | 3040-01-254-1080 | 120 | 4 |
| 75160 | R51516 | 4820-01-103-3396 | 18 | 15 |
| 75160 | R51731 | | 8 | 4 |
| 75160 | R51827 | 4320-01-278-1082 | 164 | 14 |
| 75160 | R51912 | 5365-01-257-3839 | 164 | 3 |
| 19383 | R52188 | 3120-01-240-0882 | 110 | 3 |
| 75160 | R52251 | 2815-01-103-3287 | 9 | 14 |
| 75160 | R52252 | 2815-00-127-9014 | 9 | 13 |
| 75160 | R52383 | 5310-01-257-3241 | 111 | 4 |
| 75160 | R53223 | 5305-01-118-9594 | 3 | 4 |
| 75160 | R53382 | | 17 | 7 |
| 75160 | R53471 | 2815-01-192-4581 | 19 | 4 |
| 75160 | R53540 | 4730-01-255-4327 | 202 | 6 |
| 75160 | R54565 | 5340-01-131-0078 | 9 | 1 |
| 75160 | R54579 | | 102 | 29 |
| 75160 | R54614 | | 17 | 11 |
| 75160 | R54802 | 4730-01-117-5354 | 2 | 15 |
| 75160 | R54987 | 3040-01-192-5900 | 9 | 2 |
| 06021 | R55017 | 3040-01-220-9943 | 98 | 15 |
| 75160 | R55125 | 4710-01-193-7572 | 15 | 14 |
| 75160 | R55126 | 4710-01-194-1364 | 15 | 4 |
| 75160 | R55127 | 4720-01-194-1280 | 15 | 5 |
| 75160 | R55128 | 5340-01-197-0609 | 16 | 7 |
| 75160 | R55129 | 5340-01-197-0927 | 15 | 15 |
| 75160 | R55299 | 4730-01-117-5681 | 18 | 8 |
| 75160 | R55406 | 5330-01-257-4324 | 49 | 4 |
| 75160 | R55647 | 3120-01-097-7805 | 8 | 6 |
| 75160 | R55721 | 3120-01-258-0897 | 83 | 7 |
| | | | 85 | 11 |
| 75160 | R55722 | 3120-01-249-6819 | 85 | 12 |
| 75160 | R55759 | | 49 | 3 |
| 75160 | R55907 | 5365-01-258-4872 | 167 | 23 |
| 75160 | R55908 | 5360-01-260-7891 | 167 | 18 |
| 75160 | R55909 | 5340-01-264-6102 | 167 | 1J |
| 75160 | R56396 | 5330-01-160-1876 | 30 | 6 |
| 75160 | R56473 | 3120-01-249-4317 | 85 | 13 |
| 75160 | R56483 | 3110-01-255-2507 | 28 | 17 |
| 75160 | R56615 | 3040-01-254-1090 | 83 | 9 |
| 75160 | R56736 | 2815-01-117-5683 | 4 | 5 |
| 75160 | R56750 | | 164 | 15 |
| 75160 | R56751 | 4320-01-149-7853 | 164 | 12 |

CROSS-REFERENCE INDEXES

PART NUMBER INDEX

| CAGEC | PART NUMBER | STOCK NUMBER | FIG. | ITEM |
|-------|-------------|------------------|------|------|
| 75160 | R56751 | 4320-01-149-7853 | 164 | 29 |
| 75160 | R56753 | | 164 | 34 |
| 75160 | R56754 | | 164 | 22 |
| 75160 | R56755 | | 167 | 39 |
| 75160 | R56756 | | 167 | 40 |
| 75160 | R56757 | | 167 | 31 |
| 75160 | R56947 | 5365-01-196-2421 | 15 | 8 |
| 75160 | R57103 | 4320-01-253-7415 | 163 | 16 |
| 75160 | R57160 | 3120-01-198-6480 | 14 | 1 |
| 75160 | R57300 | 4720-01-197-4794 | BULK | 6 |
| 96906 | R57300-4 | | 202 | 8 |
| 75160 | R57345 | 2520-01-173-9514 | 97 | 4 |
| | | | 98 | 13 |
| 75160 | R57559 | 4820-01-253-9388 | 169 | 14 |
| 75160 | R58422 | 5360-01-160-1812 | 38 | 12 |
| 75160 | R58921 | 4720-01-273-0514 | BULK | 5 |
| 19207 | R58921-22 | | 186 | 2 |
| 75160 | R59032 | 2520-01-255-1591 | 88 | 8 |
| 75160 | R59079 | 5315-01-160-1813 | 32 | 1 |
| 75160 | R59176 | 2520-01-267-0604 | 88 | 12 |
| 75160 | R60038 | 5330-01-257-7737 | 163 | 9 |
| 75160 | R60123 | | 44 | 7 |
| 75160 | R60124 | 5306-01-259-2441 | 44 | 2 |
| 75160 | R60332 | 5330-01-135-7217 | 168 | 10 |
| 75160 | k60556 | 2520-01-254-1277 | 88 | 10 |
| 75160 | R60559 | | 88 | 9 |
| 75160 | R60746 | 5310-01-22B-0476 | 24 | 13 |
| 75160 | R61136 | 2520-01-253-4663 | 93 | 11 |
| 75160 | R61934 | 9390-01-256-6463 | 56 | 18 |
| 75160 | R62337 | 4320-01-253-7414 | 164 | 30 |
| | | | 203 | 6 |
| 75160 | R62371 | 2930-01-253-8645 | 50 | 2 |
| 75160 | R62372 | 5360-01-255-6412 | 108 | 9 |
| 75160 | R63093 | 4330-01-176-4302 | 204 | 8 |
| 75160 | R63364 | 3040-01-254-1274 | 103 | 27 |
| 75160 | R63434 | 2815-01-193-2780 | 7 | 1 |
| 75160 | R63494 | 5365-01-264-3694 | 168 | 1 |
| | | | 168 | 2 |
| 75160 | R63556 | 2530-01-254-1067 | 121 | 5 |
| 75160 | R63850 | 5360-01-259-6518 | 87 | 12 |
| 75160 | R65215 | 3130-01-198-7985 | 5 | 13 |
| 75160 | R65390 | 3120-01-107-9126 | 96 | 4 |
| 75160 | R65892 | 2520-01-199-6593 | 204 | 4 |
| 75160 | R66064 | 5360-01-197-0858 | 107 | 7 |
| | | | 204 | 7 |
| 75160 | R66593 | 6150-01-261-2501 | 36 | 3 |
| 75160 | R67341 | 3040-01-254-1271 | 83 | 10 |
| 75160 | R67779 | 2910-01-195-3905 | 24 | 12 |
| 75160 | R68281 | 4720-01-160-8098 | BULK | 1 |
| 75160 | R68471 | 5360-01-196-6542 | 23 | 7 |
| 75160 | R69260 | 5330-01-119-9371 | 12 | 6 |

CROSS-REFERENCE INDEXES

PART NUMBER INDEX

| CAGEC | PART NUMBER | STOCK NUMBER | FIG. | ITEM |
|-------|-------------|------------------|------|------|
| 75160 | R69262 | 4810-01-253-3473 | 167 | 14 |
| 75160 | R69497 | 4810-01-253-9595 | 132 | 17 |
| 75160 | R69498 | 2590-01-104-2278 | 132 | 13 |
| 75160 | R69499 | 4810-01-253-3455 | 132 | 14 |
| 75160 | R69918 | 3130-01-247-1160 | 84 | 13 |
| 75160 | R70335 | 3120-01-250-2225 | 167 | 30 |
| 75160 | R70956 | 5330-01-105-7264 | 15 | 6 |
| 75160 | R723509 | 3110-01-257-4375 | 164 | 39 |
| 75160 | R72507 | 3120-01-277-6177 | 164 | 23 |
| | | | 164 | 24 |
| 75160 | R72660 | 5315-01-196-8222 | 42 | 14 |
| 75160 | R72816 | 7690-01-198-6552 | 161 | 12 |
| 75160 | R72824 | | 208 | 8 |
| | | | 215 | 8 |
| 75160 | R73140 | 5330-01-118-4360 | 4 | 1 |
| 75160 | R75642 | 5365-01-264-0957 | 164 | 11 |
| 75160 | R76578 | 5330-01-257-4319 | 32 | 3 |
| 75160 | R76790 | | 210 | 16 |
| | | | 212 | 21 |
| | | | 213 | 27 |
| 75160 | R76802 | 5330-01-112-2182 | 208 | 12 |
| | | | 211 | 17 |
| | | | 214 | 11 |
| 75160 | R77332 | 4820-01-192-9558 | 15 | 9 |
| 75160 | R79089 | | 5 | 16 |
| 75160 | R79605 | 5365-01-118-4113 | 24 | 2 |
| 75160 | R80808 | 3020-01-193-2308 | 5 | 9 |
| 75160 | R82731 | 5305-01-197-3443 | 107 | 9 |
| | | | 204 | 10 |
| 75160 | R91878 | 5330-01-126-0951 | 3 | 5 |
| 14541 | SF65-3 | 3110-00-540-4659 | 83 | 21 |
| 24785 | SP3108 | 5330-00-585-6663 | 93 | 23 |
| 74684 | S130X8 | | 240 | 1 |
| 99984 | S14-09944 | 5330-01-258-8583 | KITS | |
| 16954 | S14-13613 | 4320-00-147-8545 | 241 | 3 |
| 99984 | S14-13913 | 3110-01-255-2654 | 241 | 12 |
| 12177 | S189X48 | 4720-01-194-1605 | 205 | 1 |
| 92755 | S2190PT3 | 5365-00-810-8932 | 184 | 21 |
| 12177 | S22QX1 | 4730-01-254-0205 | 209 | 4 |
| 12177 | S220X2 | 4730-01-253-7271 | 218 | 8 |
| 12177 | S319XI | 5315-01-258-4782 | 234 | 7 |
| | | | 240 | 3 |
| 12177 | S320X41 | 5315-01-257-4490 | 218 | 9 |
| 12177 | S320X43 | 5315-01-257-4489 | 218 | 6 |
| 12177 | S340X26 | 5310-01-255-2524 | 209 | 6 |
| 75160 | S360X4 | 5310-01-257-2209 | 182 | 2 |
| 75160 | S380X5 | 5310-01-255-2528 | 182 | 3 |
| 12177 | S513X19 | 4730-01-251-6081 | 171 | 2 |
| 12177 | S514X82 | 4730-01-243-3483 | 207 | 7 |
| 12177 | S555X103 | 5330-01-255-9278 | 171 | 3 |
| | | | 209 | 3 |

CROSS-REFERENCE INDEXES

PART NUMBER INDEX

| CAGEC | PART NUMBER | STOCK NUMBER | FIG. | ITEM |
|-------|-----------------------------|------------------|------|------|
| 12177 | 5555X104 | 5330-01-247-2766 | 207 | 3 |
| | | | 207 | 11 |
| 12177 | S555X106 | 5330-01-247-6862 | 207 | 5 |
| 12177 | S555X25 | 5330-01-258-0090 | 209 | 7 |
| 12177 | S555X67 | 5330-01-257-4789 | 209 | 11 |
| 12177 | S558X5 | | 218 | 4 |
| 12177 | 5590X67 | 5330-01-105-9422 | 209 | 12 |
| 12177 | S615X2 | 5330-01-108-7561 | 209 | 17 |
| 12177 | S623X51 | 4730-00-492-6033 | 207 | 4 |
| 12177 | S624X2 | 4730-01-244-5354 | 207 | 9 |
| 12177 | S632X3 | 4730-01-243-4821 | 207 | 13 |
| 75160 | S635X14 | 5305-01-256-9237 | 182 | 1 |
| 75160 | S635X5 | 5305-01-257-0691 | 182 | 4 |
| 12177 | S649X7 | 5975-01-256-6396 | 209 | 2 |
| 12177 | S663X10 | 4730-01-244-2425 | 207 | 2 |
| 12177 | S664X3 | 4730-01-243-4835 | 207 | 14 |
| 12177 | S741X3 | 5365-01-248-4622 | 207 | 10 |
| 12177 | S825X5 | 5310-01-255-7379 | 234 | 5 |
| 12177 | S851X5 | 5330-01-105-9408 | 209 | 8 |
| 12177 | S852X5 | | 209 | 9 |
| 75160 | T 28473 | 5330-01-020-9263 | 117 | 3 |
| 75160 | T 71925 | 2520-01-019-7489 | 114 | 13 |
| 75160 | T 71926 | 2520-01-019-7488 | 114 | 13 |
| 66834 | T-22851 | 5330-01-012-3667 | 99 | 17 |
| | | | 104 | 10 |
| 81348 | TYPE II/CLASS 7/ TR618-A | 2640-00-555-2825 | 122 | 2 |
| 75160 | TY3016 | 4720-01-218-1661 | 192 | 9 |
| 75160 | T10187 | 5315-01-265-9082 | 87 | 5 |
| 75160 | T10400 | 5340-01-258-4823 | 185 | 14 |
| 75160 | T10671 | 5305-01-256-6818 | 160 | 5 |
| 75160 | T11290 | 5330-00-401-5247 | 31 | 5 |
| 75160 | T11586 | 4720-01-271-7201 | 35 | 3 |
| 75160 | T11672 | 5305-01-256-6871 | 55 | 31 |
| 75160 | T11680 | 5999-01-291-9377 | 56 | 14 |
| 75160 | T11877 | | 27 | 1 |
| 75160 | T11878 | | 27 | 18 |
| 75160 | T11B83 | | 27 | 14 |
| 75160 | T11884 | 5305-01-256-6794 | 27 | 16 |
| 75160 | T11886 | 3120-01-254-9094 | 28 | 16 |
| 75160 | T11887 | 5305-01-256-6812 | 28 | 20 |
| 75160 | T11888 | 5340-01-258-4850 | 28 | 19 |
| 75160 | T11889 | 5365-01-257-4622 | 28 | 10 |
| 75160 | T11891 | | 28 | 2 |
| 75160 | T11894 | | 29 | 21 |
| 75160 | T11899 | | 29 | 10 |
| | | | 30 | 8 |
| 75160 | T11900 | 5340-01-277-0359 | 29 | 12 |
| 75160 | T11911 | 5360-01-258-0426 | 32 | 21 |
| 75160 | T11915 | | 30 | 24 |
| 75160 | T11917 | 5305-01-256-6860 | 32 | 10 |

CROSS-REFERENCE INDEXES

PART NUMBER INDEX

| CAGEC | PART NUMBER | STOCK NUMBER | FIG. | ITEM |
|-------|-------------|------------------|------|------|
| 75160 | T11918 | | 27 | 19 |
| 75160 | T11921 | 5310-00-935-1243 | 27 | 6 |
| 75160 | T11924 | 5340-00-787-6424 | 38 | 4 |
| 75160 | T11926 | 5305-01-256-6822 | 28 | 7 |
| 75160 | T11927 | 3040-01-255-1608 | 32 | 4 |
| 75160 | T11929 | 3040-01-273-4419 | 32 | 5 |
| 75160 | T11930 | 5305-01-256-6793 | 27 | 17 |
| 75160 | T11935 | 5360-01-266-4694 | 36 | 11 |
| 75160 | T11937 | 4710-01-257-5096 | 36 | 8 |
| 75160 | T11938 | 5310-01-164-6307 | 36 | 5 |
| 75160 | T12083 | 5340-01-274-4393 | 80 | 1 |
| | | | 99 | 8 |
| 75160 | T12808 | 5365-00-256-2465 | 154 | 10 |
| 75160 | T12815 | 4720-01-257-1500 | 47 | 1 |
| 75160 | T13119 | 5330-01-107-6630 | 104 | 3 |
| | | | 173 | 8 |
| | | | 174 | 8 |
| | | | 175 | 8 |
| | | | 213 | 4 |
| 75160 | T13213 | 5310-01-105-5952 | 19 | 9 |
| 75160 | T13630 | 5310-00-842-9169 | 125 | 3 |
| 75160 | T13976 | 5365-01-257-7766 | 142 | 10 |
| 75160 | T13988 | 5306-01-258-4611 | 41 | 23 |
| 75160 | T14648 | 5365-01-258-4851 | 153 | 16 |
| 75160 | T15021 | 5365-01-257-3279 | 41 | 26 |
| 75160 | T15508 | 5360-01-206-3189 | 153 | 3 |
| 75160 | T15511 | 5306-01-193-9457 | 75 | 8 |
| 75160 | T15564 | 5306-00-407-3737 | 55 | 20 |
| 75160 | T15710 | | 30 | 5 |
| 75160 | T15712 | | 30 | 16 |
| 75160 | T15715 | 5310-01-161-6121 | 27 | 2 |
| 75160 | T15721 | 5305-01-256-6792 | 27 | 4 |
| 75160 | T16172 | 5365-01-259-3702 | 203 | 15 |
| 75160 | T16601 | 2910-01-271-2844 | 38 | 20 |
| 75160 | T16602 | 2910-01-271-2842 | 38 | 1 |
| 75160 | T16738 | 5340-01-257-7828 | 143 | 17 |
| 75160 | T16911 | 5310-01-257-4294 | 90 | 10 |
| | | | 91 | 8 |
| 75160 | T16911T | 5365-01-106-5570 | 57 | 5 |
| 75160 | T17058 | 5330-01-257-4325 | 55 | 32 |
| 75160 | T17122 | 5310-00-891-5703 | 30 | 23 |
| 75160 | T17125 | 5340-00-900-2567 | 30 | 21 |
| 75160 | T17126 | 5365-01-274-6200 | 30 | 26 |
| 75160 | T17148 | 5310-01-267-2978 | 125 | 2 |
| 75160 | T17882 | 5330-01-105-7259 | 79 | 5 |
| 75160 | T17946 | 5315-01-257-4488 | 32 | 1 |
| 75160 | T17949 | 5360-01-259-8940 | 32 | 13 |
| 75160 | T17951 | | 27 | 8 |
| 75160 | T17952 | 5365-01-209-7081 | 38 | 3 |
| 75160 | T17953 | 5305-01-256-6819 | 27 | 5 |
| 75160 | T17987 | 3120-01-259-8764 | 55 | 28 |

CROSS-REFERENCE INDEXES

PART NUMBER INDEX

| CAGEC | PART NUMBER | STOCK NUMBER | FIG. | ITEM |
|-------|-------------|------------------|------|------|
| 75160 | T18113 | 3010-01-254-1163 | 55 | 33 |
| 75160 | T18407 | 5310-01-186-4136 | 122 | 4 |
| 75160 | T18529 | 2910-01-271-7011 | 30 | 18 |
| 75160 | T18891 | 2815-01-116-9023 | 2 | 11 |
| | | | 79 | 7 |
| | | | 87 | 13 |
| 75160 | T19117 | 5330-01-198-5494 | 39 | 13 |
| 75160 | T19119 | 2940-01-195-4208 | 39 | 12 |
| 75160 | T19242 | 5365-01-257-7823 | 83 | 3 |
| 75160 | T19245 | 3120-01-257-3313 | 83 | 4 |
| 75160 | T19325 | 5340-01-258-0945 | 77 | 15 |
| 75160 | T19569 | 5310-00-949-9298 | 55 | 9 |
| 75160 | T19589 | 5305-01-254-9031 | 55 | 8 |
| 75160 | T19651 | 4730-01-117-1935 | 47 | 8 |
| 75160 | T19653 | 4730-01-254-9852 | 49 | 9 |
| 75160 | T19829 | | 208 | 16 |
| | | | 215 | 16 |
| 75160 | T19854 | | 31 | 7 |
| 75160 | T19856 | 4820-01-254-7421 | 28 | 15 |
| 75160 | T19858 | 3040-01-270-7960 | 32 | 12 |
| 75160 | T19859 | 5305-01-256-6856 | 32 | 15 |
| 75160 | T19860 | 2530-01-275-0062 | 32 | 11 |
| 75160 | T19861 | 5365-01-257-6104 | 32 | 9 |
| 75160 | T19863 | 2910-01-161-0225 | 30 | 2 |
| 75160 | T199119 | 2910-01-284-8277 | 39 | 12 |
| 75160 | T19935 | 5340-01-197-3432 | 77 | 6 |
| | | | 78 | 2 |
| | | | 89 | 12 |
| 75160 | T19977 | 5310-01-197-0610 | 36 | 1 |
| 75160 | T20006 | 5330-01-119-9370 | 20 | 2 |
| 75160 | T20009 | | 8 | 8 |
| 75160 | T20034T | 3120-01-121-1780 | 10 | 5 |
| 75160 | T20046 | 2815-01-117-0791 | 5 | 7 |
| 75160 | T20050 | 4710-01-117-1909 | 17 | 14 |
| 75160 | T20052 | | 25 | 14 |
| 75160 | T20055 | 5310-01-118-2246 | 25 | 9 |
| | | | 28 | 8 |
| 75160 | T20070 | 3020-01-117-7629 | 11 | 6 |
| 75160 | T20071 | 3040-01-119-1533 | 11 | 2 |
| 75160 | T20072 | 2815-01-117-1908 | 11 | 4 |
| 75160 | T20073 | 2815-01-116-9147 | 9 | 15 |
| 75160 | T20074 | 4710-01-194-1363 | 18 | 1 |
| 75160 | T20077 | 2815-00-779-5139 | 9 | 11 |
| 75160 | T20088 | | 6 | 2 |
| 75160 | T20089 | | 7 | 4 |
| 75160 | T20091 | | 17 | 13 |
| 75160 | T20094 | 3020-01-117-9631 | 5 | 6 |
| 75160 | T20129 | 2815-01-104-0181 | 9 | 9 |
| 75160 | T20130 | 3020-01-194-0295 | 14 | 11 |
| 75160 | T20133 | 3020-01-192-8392 | 14 | 5 |
| 75160 | T20141 | 5330-01-117-5885 | 43 | 12 |

CROSS-REFERENCE INDEXES

PART NUMBER INDEX

| CAGEC | PART NUMBER | STOCK NUMBER | FIG. | ITEM |
|-------|-------------|------------------|------|------|
| 75160 | T20155 | 5330-01-118-5702 | 12 | 1 |
| 75160 | T20159 | 5330-01-119-3682 | 34 | 5 |
| 75160 | T20165 | 3020-01-166-0913 | 26 | 3 |
| 75160 | T20166 | 5305-01-118-9575 | 4 | 4 |
| 75160 | T20168 | 5310-01-119-3672 | 3 | 3 |
| | | | 5 | 14 |
| | | | 80 | 9 |
| | | | 99 | 6 |
| 75160 | T20176 | 2815-01-116-8251 | 9 | 10 |
| 75160 | T20193 | 5365-01-199-2299 | 14 | 4 |
| | | | 14 | 10 |
| 75160 | T20200 | 2815-01-185-1257 | 20 | 1 |
| 75160 | T20202 | 2920-01-117-0856 | 51 | 13 |
| 75160 | T20204 | 2920-01-117-3645 | 51 | 1 |
| 75160 | T20215 | 5330-00-340-5374 | 47 | 5 |
| 75160 | T20217 | 5310-01-119-3673 | 5 | 10 |
| 06021 | T20219 | 5330-01-190-1978 | 47 | 9 |
| 75160 | T20243 | 5330-01-126-1042 | 49 | 1 |
| 75160 | T20272 | 5340-01-117-3560 | 12 | 10 |
| 75160 | T20273 | 5330-01-118-9646 | 12 | 11 |
| 75160 | T20277 | 4720-01-116-7814 | 47 | 12 |
| 75160 | T20294 | 2590-00-009-2156 | 16 | 1 |
| 75160 | T20298 | 3020-01-117-9628 | 17 | 15 |
| 75160 | T20304 | 5330-01-257-7736 | 216 | 2 |
| 75160 | T20310 | 2815-01-095-5677 | 9 | 16 |
| 75160 | T20314 | 5360-01-119-1609 | 9 | 4 |
| 75160 | T20315 | 2815-01-117-2827 | 9 | 8 |
| 75160 | T20316 | 5310-01-134-3292 | 9 | 3 |
| 75160 | T20317 | 2930-01-231-2924 | 47 | 4 |
| 75160 | T20328 | 5330-01-119-3977 | 16 | 2 |
| 75160 | T20336 | 5330-01-118-9645 | 16 | 8 |
| 75160 | T20362 | 5340-01-197-1314 | 12 | 7 |
| 75160 | T21418 | 3110-01-266-2583 | 114 | 3 |
| 75160 | T21419 | 5330-00-341-9855 | 113 | 6 |
| 75160 | T21424 | 3120-01-248-1423 | 114 | 1 |
| 75160 | T21428 | 5315-01-197-0818 | 112 | 8 |
| 75160 | T21429 | 5330-01-136-0715 | 113 | 3 |
| 75160 | T21430 | 5305-01-256-6795 | 86 | 7 |
| 75160 | T21432 | 3130-01-257-6173 | 86 | 14 |
| 75160 | T21433 | 3130-01-257-3834 | 86 | 2 |
| 75160 | T21434 | 5365-01-257-4339 | 86 | 3 |
| 75160 | T21435 | 5365-01-314-5539 | 86 | 3 |
| 75160 | T21436 | 5365-01-257-3809 | 86 | 3 |
| 75160 | T21442T | 5365-01-107-0156 | 84 | 7 |
| 75160 | T21443 | 5365-01-295-0044 | 84 | 7 |
| 75160 | T21444 | 5365-01-259-8726 | 84 | 7 |
| 75160 | T21448 | 5315-01-258-0226 | 89 | 3 |
| 75160 | T21540 | 8135-01-252-7332 | 135 | 9 |
| 75160 | T21547 | | 114 | 2 |
| 75160 | T21562 | 4710-01-253-6893 | 80 | 2 |
| 75160 | T21563 | 2590-01-255-4347 | 90 | 1 |

CROSS-REFERENCE INDEXES

PART NUMBER INDEX

| CAGEC | PART NUMBER | STOCK NUMBER | FIG. | ITEM |
|-------|-------------|------------------|------|------|
| 75160 | -T21564 | 5330-01-105-7260 | 90 | 2 |
| 75160 | T21576 | 5360-01-248-7336 | 116 | 16 |
| 75160 | T21577 | 5360-01-258-4848 | 115 | 17 |
| 75160 | T21579 | 5305-01-256-6796 | 115 | 11 |
| 75160 | T21583 | | 115 | 2 |
| 75160 | T21586 | 3040-01-254-5020 | 115 | 9 |
| 75160 | T21587 | 3040-01-254-8763 | 116 | 13 |
| 75160 | T21589 | 5315-01-260-7442 | 115 | 12 |
| 75160 | T21590 | 2530-01-244-0270 | 116 | 27 |
| 75160 | T21593 | 5315-01-257-4510 | 116 | 10 |
| 75160 | T21595 | 5315-01-259-9170 | 116 | 15 |
| 75160 | T21596 | 2530-01-253-9586 | 86 | 6 |
| 75160 | T21641 | 5330-01-206-3231 | 90 | 15 |
| | | | 91 | 12 |
| 75160 | T21669 | 5315-01-196-6701 | 110 | 10 |
| 75160 | T21771 | 3040-01-255-1611 | 115 | 14 |
| 75160 | T21772 | 2530-01-254-3098 | 115 | 6 |
| 75160 | T21775 | 5315-01-257-6182 | 115 | 7 |
| 75160 | T21776 | 5305-01-260-1351 | 80 | 6 |
| 75160 | T21806 | | 119 | 3 |
| | | 5365-01-257-7835 | 187 | 24 |
| 75160 | T21810 | | 119 | 7 |
| 75160 | T21811 | | 119 | 5 |
| 75160 | T21813 | | 118 | 22 |
| 75160 | T21814 | | 118 | 20 |
| 75160 | T21815 | | 118 | 18 |
| 75160 | T21816 | | 119 | 16 |
| 75160 | T21817 | | 118 | 23 |
| 75160 | T21819 | 3020-01-254-1022 | 87 | 16 |
| 75160 | T21839 | 3040-01-253-7351 | 87 | 7 |
| 75160 | T21840 | 2520-01-255-1594 | 87 | 14 |
| 75160 | T21841 | 2520-01-254-0243 | 87 | 15 |
| 75160 | T21863 | 5310-01-196-6668 | 23 | 3 |
| 75160 | T21875 | 3040-01-254-4933 | 86 | 11 |
| 75160 | T21876 | | 86 | 10 |
| 75160 | T21883 | 5340-01-260-1399 | 72 | 4 |
| 75160 | T21920 | 2510-01-243-6398 | 154 | 7 |
| 75160 | T21922 | 5315-01-247-2829 | 154 | 9 |
| 75160 | T21923 | 3040-01-243-4733 | 154 | 5 |
| 75160 | T21926 | 5365-01-247-5706 | 154 | 6 |
| 75160 | T21964 | 3020-01-243-3594 | 83 | 6 |
| | | | 85 | 9 |
| 75160 | T21965 | 5310-01-265-4815 | B5 | 16 |
| 75160 | T21969T | 4730-01-123-5067 | 83 | 24 |
| 75160 | T21970 | 3040-01-254-1021 | 83 | 8 |
| | | | 85 | 10 |
| 75160 | T21974 | 2520-01-255-5367 | 86 | 8 |
| 75160 | T21975 | 3020-01-254-1093 | 85 | 7 |
| 75160 | T21976 | 3040-01-254-1094 | 85 | 8 |
| 75160 | T21977 | 3020-01-254-1095 | 85 | 14 |
| 75160 | T21980 | 3040-01-254-1092 | 84 | 3 |

CROSS-REFERENCE INDEXES

PART NUMBER INDEX

| CAGEC | PART NUMBER | STOCK NUMBER | FIG. | ITEM |
|-------|-------------|------------------|------|------|
| 75160 | T21997 | 5330-01-106-0267 | 82 | 5 |
| 75160 | T21998 | 3120-01-196-6643 | 23 | 6 |
| | | | 116 | 11 |
| 9R569 | T22080 | 5330-01-203-0082 | 82 | 4 |
| 75160 | T22100 | | 118 | 24 |
| 75160 | T22101 | | 119 | 12 |
| 75160 | T22128 | 3120-01-257-6122 | 79 | 18 |
| 75160 | T22150 | 3040-01-254-1273 | 42 | 7 |
| 75160 | T22177 | 2520-01-161-0243 | 21 | 8 |
| | | | 22 | 6 |
| 75160 | T22178 | 5330-01-107-0068 | 21 | 10 |
| | | | 22 | 11 |
| 75160 | T22240 | 2590-01-255-5402 | 42 | 5 |
| 75160 | T22381 | 5330-01-257-4295 | 108 | 10 |
| 75160 | T22385 | | 35 | 14 |
| 75160 | T22435 | 5315-01-257-7795 | 88 | 9 |
| 75160 | T22500 | 4720-00-322-8894 | 48 | 3 |
| 75160 | T22505 | 2520-01-180-2156 | 21 | 17 |
| 75160 | T22567 | 5315-01-196-6700 | 21 | 5 |
| 75160 | T22569 | 5340-01-258-8607 | 99 | 24 |
| 75160 | T22579 | 4710-01-257-8561 | 104 | 21 |
| 75160 | T22580 | 4710-01-254-9839 | 104 | 13 |
| 75160 | T22582 | 4710-01-254-7273 | 104 | 20 |
| 75160 | T22583 | 4710-01-253-6895 | 104 | 18 |
| 75160 | T22584 | 3120-01-257-7762 | 99 | 13 |
| 75160 | T22585 | 3120-01-258-0168 | 99 | 14 |
| 75160 | T22653 | 5340-01-257-7826 | 79 | 9 |
| 75160 | T22660 | 3120-01-110-1959 | 96 | 19 |
| 75160 | T22736 | 5315-01-257-4509 | 88 | 15 |
| 75160 | T22753 | 3040-01-254-4934 | 93 | 10 |
| 75160 | T22754 | 3040-01-255-1609 | 93 | 24 |
| 75160 | T22755 | 3040-01-253-7455 | 93 | 13 |
| 75160 | T22757 | 5306-01-268-5434 | 93 | 14 |
| 75160 | T22852 | 4730-01-254-0170 | 106 | 16 |
| 75160 | T22853 | 2520-01-255-1587 | 105 | 3 |
| 75160 | T22854 | | 81 | 1 |
| 75160 | T22862 | 4730-01-254-0169 | 104 | 7 |
| 75160 | T22874 | 5305-01-258-6039 | 86 | 1 |
| 75160 | T22932 | 4710-01-253-6896 | 104 | 22 |
| 75160 | T22933 | 4710-01-269-4611 | 104 | 12 |
| 75160 | T22942 | 4720-01-194-1278 | 15 | 2 |
| 75160 | T22963 | 6620-01-257-6481 | 47 | 6 |
| 75160 | T22974 | 5340-01-258-6074 | 106 | 13 |
| 75160 | T22984 | 5305-01-256-6872 | 84 | 9 |
| | | | 106 | 9 |
| 75160 | T23027 | 5315-01-227-0478 | 157 | 1 |
| 75160 | T23118 | 3120-01-257-4377 | 135 | 10 |
| 75160 | T23170 | 3120-01-196-6644 | 110 | 5 |
| 75160 | T23206 | 5315-01-257-4493 | 93 | 21 |
| 75160 | T23207 | 3040-01-255-1612 | 93 | 27 |
| 75160 | T23211 | 3120-01-108-0106 | 99 | 16 |

CROSS-REFERENCE INDEXES

PART NUMBER INDEX

| CAGEC | PART NUMBER | STOCK NUMBER | FIG. | ITEM |
|-------|-------------|------------------|------|------|
| 75160 | T23212 | 3120-01-107-0084 | 99 | 15 |
| 75160 | T23237 | 5340-01-257-7623 | 154 | 33 |
| 75160 | T23244 | 3040-01-254-4928 | 84 | 10 |
| 75160 | T23435 | 4730-01-117-5682 | 18 | 7 |
| 75160 | T23462 | 5340-01-170-5526 | 25 | 7 |
| 75160 | T23463 | 5340-01-161-0323 | 25 | 6 |
| 75160 | T23474 | 5305-01-119-1059 | 5 | 15 |
| 75160 | T23590 | 4730-01-117-7579 | 7 | 8 |
| 75160 | T23598 | 5306-01-262-4866 | 53 | 5 |
| 75160 | T23604 | 5315-01-119-6452 | 5 | 12 |
| 75160 | T23610 | 5310-00-439-4711 | 53 | 24 |
| 75160 | T23614 | 2590-01-116-9129 | 16 | 3 |
| 75160 | T23616 | 7690-01-245-4317 | 161 | 5 |
| 75160 | T24472 | 4730-01-241-6067 | 24 | 15 |
| 75160 | T24474 | 3020-01-117-8986 | 52 | 28 |
| | | | 53 | 27 |
| 75160 | T24521 | 5340-01-257-3851 | 83 | 26 |
| 75160 | T24691 | 3130-01-257-3833 | 83 | 23 |
| 75160 | T24729 | 3120-01-257-7763 | 79 | 19 |
| | | | 83 | 11 |
| 75160 | T24732 | 5360-01-257-3418 | 83 | 25 |
| 75160 | T24736 | 5340-01-259-9668 | 83 | 14 |
| 75160 | T24737 | 5365-01-259-8944 | 83 | 17 |
| 75160 | T24917 | 5310-01-257-2205 | 85 | 21 |
| 75160 | T24918 | 5310-01-247-2752 | 85 | 20 |
| 75160 | T24948 | 5360-01-196-6543 | 21 | 13 |
| | | | 22 | 13 |
| 75160 | T24959 | 5340-01-217-2120 | 197 | 7 |
| 75160 | T25142 | | 29 | 13 |
| 75160 | T252B5 | 5315-01-258-0221 | 115 | 4 |
| 75160 | T25291 | 5310-01-264-3609 | 144 | 6 |
| 75160 | T25343 | 3120-01-164-1003 | 52 | 25 |
| | | | 53 | 25 |
| 75160 | T25418 | 4710-01-253-6897 | 104 | 1 |
| 75160 | T25419 | 4710-01-269-4612 | 104 | 9 |
| 75160 | T25614 | 5305-01-260-1350 | 88 | 6 |
| 75160 | T25701 | 5307-01-118-5771 | 2 | 8 |
| | | | 49 | 19 |
| 75160 | T25840 | 5305-01-258-6040 | 110 | 12 |
| 75160 | T25879 | 5310-00-409-3333 | 222 | 6 |
| | | | 223 | 8 |
| 75160 | T25898 | 3120-01-250-2224 | 212 | 28 |
| 75160 | T25921 | 5365-01-257-4341 | 110 | 11 |
| 75160 | T25922 | 5310-01-248-7789 | 110 | 9 |
| 75160 | T26153 | 5340-01-260-9875 | 155 | 9 |
| 75160 | T26223 | 2910-00-897-2461 | 28 | 13 |
| 75160 | T26238 | | 29 | 1 |
| 75160 | T26256 | | 29 | 19 |
| 75160 | T26321 | | 10 | 12 |
| 75160 | T26323 | 3040-01-117-1953 | 10 | 2 |
| 75160 | T26324 | 5310-01-118-2250 | 10 | 1 |

CROSS-REFERENCE INDEXES

PART NUMBER INDEX

| CAGEC | PART NUMBER | STOCK NUMBER | FIG. | ITEM |
|-------|-------------|------------------|------|------|
| 75160 | T26325 | 5306-01-118-4118 | 10 | 8 |
| 75160 | T26326 | 3120-01-119-9000 | 10 | 6 |
| 75160 | T26327 | 5306-01-119-3145 | 10 | 7 |
| 75160 | T26416 | 5340-01-258-0183 | 82 | 6 |
| 75160 | T26565 | 5315-01-197-0813 | 5 | 2 |
| | | | 7 | 3 |
| | | | 79 | 20 |
| 75160 | T26929 | | 135 | 3 |
| 75160 | T26937 | 5325-01-257-7770 | 42 | 10 |
| 75160 | T27261 | 5330-00-172-4121 | 49 | 7 |
| 75160 | T27657 | 5365-01-124-5878 | 18 | 11 |
| 75160 | T27658 | 5360-01-105-7443 | 18 | 14 |
| 75160 | T27693 | 3120-01-206-3299 | 98 | 1 |
| 75160 | T27716 | 5360-01-255-6410 | 79 | 15 |
| | | | 88 | 2 |
| 75160 | T27718 | | 155 | 16 |
| 75160 | T27719 | 5340-01-257-6066 | 155 | 4 |
| 75160 | T27771 | 5330-01-107-1252 | 102 | 1 |
| 75160 | T27772 | 5340-01-256-9245 | 102 | 2 |
| 75160 | T27971 | 5340-01-247-1157 | 154 | 11 |
| 75160 | T27992 | 5360-01-258-0932 | 169 | 12 |
| 75160 | T28041 | 5315-01-123-1569 | 11 | 3 |
| 75160 | T28680 | 5360-01-227-3298 | 88 | 14 |
| 75160 | T29324 | 5305-01-259-3545 | 166 | 2 |
| 75160 | T29384 | 4720-01-274-0799 | 44 | 6 |
| 75160 | T29385 | | 44 | 5 |
| 75160 | T29388 | 4730-01-194-1658 | 2 | 17 |
| 75160 | T29392 | 7690-01-195-1684 | 162 | 6 |
| 75160 | T29393 | 7690-01-256-4582 | 162 | 7 |
| 75160 | T29394 | 3020-01-254-1222 | 86 | 9 |
| 75160 | T29417 | 5340-01-259-6523 | 70 | 1 |
| 75160 | T29540 | 5310-01-118-2247 | 24 | 3 |
| 75160 | T29581 | 2520-01-181-0206 | 23 | 16 |
| 75160 | T29969 | 5340-01-121-8636 | 25 | 8 |
| 75160 | T30065 | 3040-01-254-1089 | 83 | 5 |
| 75160 | T30253 | | 85 | 2 |
| 75160 | T30254 | | 85 | 3 |
| 75160 | T30367 | 5340-01-257-2368 | 118 | 4 |
| 75160 | T30607 | 5365-01-257-3842 | 29 | 18 |
| 75160 | T30719 | | 82 | 3 |
| 75160 | T30721 | 3020-01-255-5412 | 50 | 3 |
| 75160 | T30738 | 4730-00-288-9440 | 39 | 3 |
| 75160 | T30754 | 5365-01-257-4618 | 104 | 4 |
| 75160 | T30781 | 5340-01-258-9177 | 142 | 7 |
| 75160 | T30897 | | 49 | 5 |
| 75160 | T30938 | 4810-01-254-4956 | 178 | 7 |
| 75160 | T30939 | 4810-01-254-4955 | 178 | 4 |
| 75160 | T30941 | 5360-01-254-8988 | 179 | 21 |
| | | | 181 | 23 |
| 75160 | T30942 | | 181 | 15 |
| 75160 | T30946 | | 181 | 10 |

PART NUMBER INDEX

| CAGEC | PART NUMBER | STOCK NUMBER | FIG. | ITEM |
|-------|-------------|------------------|------|------|
| 75160 | T30948 | 5365-01-263-4376 | 181 | 17 |
| 75160 | T31144 | 4720-01-205-9068 | 35 | 12 |
| 75160 | T31235 | 5340-01-206-7778 | 195 | 19 |
| 75160 | T31306 | 4730-01-194-1661 | 15 | 10 |
| 75160 | T31437 | 3120-01-259-8765 | 216 | 4 |
| 75160 | T31647 | 9320-01-256-6424 | 146 | 5 |
| 75160 | T31650 | 9320-01-256-6426 | 144 | 5 |
| 75160 | T31651 | 9320-01-256-6425 | 144 | 4 |
| 75160 | T31655 | 5340-01-266-2831 | 143 | 3 |
| 75160 | T31657 | 2540-01-247-3975 | 143 | 4 |
| 75160 | T31792 | 5365-01-257-3266 | B5 | 6 |
| 75160 | T31793 | 5365-01-257-3267 | 85 | 6 |
| 75160 | T31794 | 5365-01-258-0114 | 85 | 6 |
| 75160 | T31905 | 5315-01-206-6783 | 226 | 5 |
| 75160 | T31948 | 4730-01-192-7868 | 34 | 1 |
| 75160 | T32231 | 5340-01-178-3769 | 37 | 1 |
| 75160 | T32270 | | 162 | 11 |
| 75160 | T32343 | | 2 | 18 |
| 75160 | T32365 | 4730-01-260-4397 | 39 | 14 |
| 75160 | T32688 | 5310-01-257-3229 | 184 | 8 |
| 75160 | T32703 | 5340-01-259-6521 | 219 | 7 |
| 75160 | T33169 | 2805-01-237-0370 | 35 | 1 |
| 75160 | T33276 | 5340-01-258-4763 | 129 | 8 |
| | | | 130 | 6 |
| 75160 | T33279 | 5307-01-119-9013 | 2 | 8 |
| | | | 12 | 2 |
| 75160 | T33388 | 2540-01-236-7320 | 87 | 2 |
| 75160 | T33389 | 2520-01-254-1281 | 87 | 10 |
| 75160 | T33399 | 5340-01-239-8097 | 45 | 3 |
| 75160 | T33479 | | 136 | 3 |
| 75160 | T33480 | 5306-01-238-2163 | 136 | 2 |
| 75160 | T33531 | 3040-01-160-6700 | 23 | 17 |
| 75160 | T33533 | 2540-01-192-4527 | 23 | 4 |
| 75160 | T33534 | 2540-01-236-2840 | 89 | 4 |
| 75160 | T33535 | 3040-01-193-2337 | 23 | 14 |
| 75160 | T33541 | 7690-01-235-7405 | 161 | 11 |
| 75160 | T33547 | 5330-01-238-4469 | 119 | 1 |
| 75160 | T33594 | | 101 | 3 |
| 75160 | T33610 | 5340-01-239-5951 | 146 | 17 |
| 75160 | T33629 | 2510-01-254-4965 | 142 | 3 |
| 75160 | T33630 | 5340-01-243-9660 | 142 | 14 |
| 75160 | T33631 | 2540-01-237-2857 | 143 | 13 |
| 75160 | T33632 | 2540-01-237-0320 | 143 | 15 |
| 75160 | T33635 | | 143 | 10 |
| 75160 | T33659 | 3120-01-239-5959 | 213 | 15 |
| | | | 213 | 23 |
| 75160 | T33663 | 3040-01-236-6048 | 210 | 8 |
| 75160 | T33664 | 3040-01-276-7608 | 213 | 12 |
| 75160 | T33669 | 3120-01-242-1881 | 210 | 4 |
| 75160 | T33681 | 5315-01-239-9529 | 149 | 10 |
| 75160 | T33683 | 5340-01-276-7442 | 156 | 8 |

**CROSS-REFERENCE INDEXES
PART NUMBER INDEX-**

| CAGEC | PART NUMBER | STOCK NUMBER | FIG. | ITEM |
|--------------|--------------------|---------------------|-------------|-------------|
| 75160 | T33684 | 5340-01-236-4393 | 156 | 12 |
| 75160 | T33685 | 5315-01-239-5269 | 222 | 17 |
| | | | 223 | 19 |
| 75160 | T33688 | 3120-01-239-5957 | 222 | 8 |
| | | | 223 | 4 |
| 75160 | T33689 | 3120-01-239-5958 | 222 | 20 |
| | | | 223 | 7 |
| 75160 | T33708 | 3120-01-257-5036 | 211 | 23 |
| 75160 | T33715 | 5315-01-242-2010 | 224 | 19 |
| | | | 225 | 19 |
| 75160 | T33737 | 6150-01-240-4611 | 59 | 1 |
| 75160 | T33745 | 9905-01-208-6019 | 159 | 1 |
| 75160 | T33805 | 5340-01-239-9635 | 62 | 4 |
| 75160 | T33858 | 5340-01-239-9464 | 73 | 2 |
| 75160 | T33859 | 2510-01-243-7851 | 148 | 15 |
| 75160 | T33860 | 5340-01-307-2245 | 148 | 15 |
| 75160 | T33868 | 2540-01-216-5019 | 153 | 15 |
| 75160 | T33917 | 5340-01-239-9465 | 139 | 3 |
| 75160 | T33918 | 5340-01-240-8102 | 139 | 2 |
| 75160 | T33928 | 5340-01-240-0880 | 152 | 13 |
| 75160 | T33929 | 5365-01-240-4172 | 137 | 1 |
| 75160 | T33933 | 3120-01-294-9323 | 220 | 2 |
| | | | 221 | 2 |
| 75160 | T33945 | 5365-01-255-2657 | 221 | 7 |
| 75160 | T33947 | 5315-01-257-4504 | 220 | 10 |
| | | | 221 | 10 |
| 75160 | T33979 | 5340-01-241-6839 | 185 | 16 |
| 75160 | T33980 | 3040-01-235-9091 | 185 | 7 |
| 75160 | T33981 | 3040-01-236-8891 | 185 | 12 |
| 75160 | T33982 | 3040-01-236-8890 | 185 | 10 |
| 75160 | T33989 | 5340-01-259-8967 | 188 | 10 |
| 75160 | T34037 | 5306-01-198-4620 | 152 | 15 |
| 75160 | T34047 | 5340-01-242-0807 | 65 | 5 |
| 75160 | T34058 | 5340-01-236-2668 | 158 | 1 |
| 75160 | T34059 | 7690-01-198-6553 | 160 | 1 |
| 75160 | T34193 | 5340-01-240-2699 | 41 | 17 |
| 75160 | T34194 | 5340-01-239-8099 | 42 | 11 |
| 75160 | T34259 | 3120-01-206-3310 | 208 | 21 |
| | | | 215 | 21 |
| | | | 230 | 8 |
| 75160 | T34301 | 3120-01-237-7672 | 219 | 5 |
| | | | 224 | 3 |
| | | | 225 | 3 |
| 75160 | T34316 | 5310-01-262-7896 | 208 | 19 |
| | | | 215 | 19 |
| 75160 | T34317 | 2530-01-236-4671 | 208 | 14 |
| 75160 | T34318 | 5365-01-240-0992 | 208 | 17 |
| | | | 215 | 17 |
| 75160 | T34319 | 2590-01-236-4756 | 208 | 10 |
| | | | 215 | 10 |
| 75160 | T34321 | 2590-01-236-4755 | 208 | 7 |

**CROSS-REFERENCE INDEXES
PART NUMBER INDEX-**

| CAGEC | PART NUMBER | STOCK NUMBER | FIG. | ITEM |
|-------|---------------|------------------|------|------|
| 75160 | T34321 | 2590-01-236-4755 | 215 | 7 |
| 75160 | T34326 | 2590-01-236-0643 | 215 | 14 |
| 75160 | T34409 | 3040-01-236-6047 | 153 | 8 |
| 75160 | T34414 | 3120-01-237-7671 | 219 | 28 |
| 75160 | T34425 | 5315-01-259-2510 | 219 | 19 |
| | | | 219 | 22 |
| 75160 | T34427 | 3040-01-236-2849 | 219 | 30 |
| 75160 | T34428 | 5340-01-242-4895 | 219 | 2 |
| 75160 | T34457 | 5315-01-238-2363 | 219 | 9 |
| 75160 | T34485 | 5315-01-239-9528 | 149 | 4 |
| 75160 | T34494 | 3040-01-236-6709 | 145 | 4 |
| 75160 | T34495 | 2510-01-237-6307 | 137 | 10 |
| 75160 | T34530 | 5340-01-240-5272 | 90 | 7 |
| | | | 91 | 4 |
| 75160 | T34559 | 5315-01-257-4505 | 224 | 16 |
| | | | 225 | 16 |
| 75160 | T34589 | | BULK | 9 |
| 19207 | T34589-2 | | 40 | 12 |
| 75160 | T34881 | 4710-01-235-5625 | 186 | 5 |
| 75160 | T34882 | 4730-01-235-5612 | 164 | 30 |
| | | | 203 | 6 |
| 75160 | T34887 | 4730-01-235-5613 | 168 | 14 |
| | | | 203 | 11 |
| 75160 | T34888 | 5365-01-240-5246 | 187 | 5 |
| 75160 | T34889 | 4730-01-237-2818 | 203 | 9 |
| 75160 | T35016 | 5315-01-260-6626 | 222 | 15 |
| | | | 223 | 11 |
| 75160 | T35138 | 2990-01-254-8726 | 228 | 17 |
| 75160 | T35306 | 5305-01-256-6873 | 114 | 11 |
| 75160 | T35537 | 2540-01-236-0641 | 224 | 9 |
| | | | 225 | 9 |
| 75160 | T35565 | 5310-01-248-7790 | 222 | 5 |
| | | | 223 | 9 |
| 75160 | T35610 | 2540-01-254-5028 | 224 | 1 |
| | | | 225 | 1 |
| 75160 | T35690 | | BULK | 2 |
| 75160 | T35690-2.25IN | 186 | 4 | |
| | | | 187 | 10 |
| 75160 | T35691 | 4720-00-009-7259 | 187 | 14 |
| 75160 | T35773 | 2590-01-236-2827 | 108 | 1 |
| 75160 | T35791 | 5365-01-240-0989 | 114 | 9 |
| 75160 | T35864 | 3040-01-236-7217 | 100 | 1 |
| 75160 | T35887 | 5340-01-294-8426 | 41 | 24 |
| 75160 | T35888 | 3040-01-274-3723 | 42 | 1 |
| 75160 | T35890 | 2520-01-192-4526 | 23 | 2 |
| 75160 | T36034 | 5310-01-239-3545 | 135 | 14 |
| 75160 | T36035 | 5310-01-247-6853 | 135 | 14 |
| 75160 | T36036 | 5310-01-239-5924 | 135 | 14 |
| 75160 | T36037 | 5310-01-239-3546 | 135 | 14 |
| 75160 | T36038 | 5310-01-239-1339 | 135 | 14 |
| 75160 | T36039 | 4310-01-267-8640 | 212 | 14 |

**CROSS-REFERENCE INDEXES
PART NUMBER INDEX-**

| CAGEC | PART NUMBER | STOCK NUMBER | FIG. | ITEM |
|--------------|--------------------|---------------------|-------------|-------------|
| 75160 | T36042 | 5330-00-341-9853 | 89 | 14 |
| 75160 | T36043 | 9390-01-244-0047 | 140 | 9 |
| | | | 141 | 3 |
| | | | 156 | 13 |
| 75160 | T36048 | 5340-01-240-0878 | 187 | 26 |
| 75160 | T36150 | 7690-01-235-3927 | 162 | 8 |
| 75160 | T36200 | 5340-01-251-6200 | 187 | 6 |
| 75160 | T36226 | | 108 | 1 |
| 75160 | T36236 | 5330-01-108-7568 | 99 | 23 |
| 75160 | T36247 | 5325-01-271-7012 | 37 | 4 |
| 75160 | T36272 | 5340-01-250-3299 | 185 | 8 |
| 75160 | T36283 | 4730-01-237-0501 | 175 | 15 |
| 75160 | T36473 | 5340-01-239-8098 | 175 | 27 |
| 75160 | T36498 | 2590-01-254-1276 | 135 | 6 |
| 75160 | T36499 | 2590-01-254-3472 | 108 | 7 |
| 75160 | T36523 | 3040-01-255-5344 | 165 | 7 |
| 75160 | T366T | 5340-01-257-3852 | 60 | 11 |
| 75160 | T36880 | 5315-01-239-5992 | 149 | 6 |
| 75160 | T37123 | | 215 | 12 |
| 75160 | T37175 | 5310-01-245-3833 | 108 | 6 |
| 75160 | T37253 | 2920-01-254-1085 | 133 | 15 |
| | | | 134 | 18 |
| 75160 | T37261 | | 133 | 14 |
| | | | 134 | 11 |
| 75160 | T37360 | 3040-01-236-6049 | 211 | 10 |
| 75160 | T37379 | | 210 | 10 |
| | | | 213 | 20 |
| 75160 | T37381 | 5330-01-151-7293 | 211 | 14 |
| 75160 | T37417 | 5310-01-239-5925 | 135 | 14 |
| 75160 | T37598 | 5315-01-239-5268 | 222 | 3 |
| | | | 223 | 15 |
| 75160 | T38032 | 2990-01-236-4708 | 149 | 11 |
| 75160 | T38049 | 3040-01-236-7213 | 114 | 4 |
| 75160 | T38065 | 5306-01-243-6557 | 153 | 10 |
| 75160 | T38066 | 3040-01-236-4982 | 153 | 13 |
| 75160 | T38145 | 5315-01-228-0418 | 220 | 14 |
| | | | 221 | 14 |
| 75160 | T38193 | 5330-01-195-4893 | 212 | 15 |
| | | | 214 | 7 |
| 75160 | T38460 | 4730-01-235-9002 | 169 | 2 |
| 75160 | T38461 | 4720-00-009-7259 | 169 | 4 |
| 75160 | T38475 | 3120-01-206-3320 | 114 | 8 |
| 75160 | T38500 | 5340-01-239-0666 | 118 | 15 |
| 75160 | T38506 | 3040-01-236-1281 | 114 | 7 |
| 75160 | T38552 | 9905-01-237-6521 | 67 | 4 |
| 06021 | T38554 | 2520-01-222-6744 | 113 | 1 |
| 75160 | T38555 | 5310-01-197-3360 | 114 | 10 |
| 75160 | T38678 | 5315-01-206-6784 | 230 | 2 |
| 75160 | T38942 | 2510-01-236-0644 | 151 | 5 |
| 75160 | T38944 | 2510-01-236-1256 | 150 | 10 |
| 75160 | T38947 | 2510-01-236-6074 | 150 | 7 |

**CROSS-REFERENCE INDEXES
PART NUMBER INDEX-**

| CAGEC | PART NUMBER | STOCK NUMBER | FIG. | ITEM |
|--------------|--------------------|---------------------|-------------|-------------|
| 75160 | T38948 | 2510-01-237-0263 | 151 | 9 |
| 75160 | T38965 | 2990-01-192-6028 | 43 | 2 |
| 75160 | T38967 | 5340-01-242-7110 | 195 | 18 |
| | | | 196 | 19 |
| 75160 | T38968 | 5365-01-239-9462 | 195 | 17 |
| | | | 196 | 20 |
| 75160 | T39T | | 56 | 17 |
| 75160 | T39046 | 3040-01-236-4981 | 219 | 31 |
| 75160 | T39174 | 5306-01-238-0598 | 133 | 20 |
| | | | 134 | 24 |
| 75160 | T39175 | 5365-01-238-8929 | 133 | 16 |
| 75160 | T39519 | 3040-01-236-6704 | 94 | 8 |
| 75160 | T39520 | 4810-01-236-8894 | 103 | 15 |
| 75160 | T39521 | 2520-01-236-6702 | 102 | 11 |
| 75160 | T39805 | 7690-01-205-0220 | 161 | 4 |
| 75160 | T39855 | 3040-01-218-2018 | 93 | 3 |
| 06021 | T39856 | 5340-01-227-4700 | 94 | 3 |
| 75160 | T39877 | 5365-01-239-0658 | 122 | 3 |
| 75160 | T39887 | 2990-01-236-6668 | 163 | 23 |
| 75160 | T40169 | 5330-01-105-7272 | 101 | 2 |
| 75160 | T40170 | 5330-01-107-1253 | 102 | 3 |
| 75160 | T40236 | 2510-01-236-4707 | 149 | 1 |
| 75160 | T40308 | 5330-00-166-0990 | 167 | 34 |
| | | | 167 | 38 |
| 75160 | T40421 | 7690-01-235-6819 | 161 | 6 |
| 75160 | T40635 | 5315-01-239-9522 | 226 | 7 |
| 75160 | T40636 | 5315-01-242-2008 | 228 | 14 |
| 75160 | T40637 | 5315-01-239-9521 | 227 | 5 |
| 75160 | T40638 | 5315-01-201-4555 | 227 | 3 |
| 75160 | T40639 | 5315-01-239-5985 | 224 | 22 |
| | | | 225 | 22 |
| 75160 | T40934 | 5365-01-240-0884 | 94 | 5 |
| 75160 | T40984 | 3040-01-236-2843 | 92 | 2 |
| 75160 | T40985 | 2520-01-217-4634 | 92 | 3 |
| 75160 | T41072 | 5340-01-217-9545 | 77 | 10 |
| 75160 | T41833 | 4320-01-236-8887 | 133 | 19 |
| 75160 | T41840 | | 133 | 11 |
| 75160 | T42511 | 9905-01-237-6513 | 160 | 8 |
| 75160 | T42552 | 5330-01-255-2625 | 210 | 14 |
| 75160 | T42632 | 2910-01-074-2014 | 37 | 10 |
| 75160 | T43705 | 7690-01-195-1683 | 161 | 7 |
| 75160 | T44022 | 3830-01-192-8277 | 220 | 12 |
| | | | 221 | 12 |
| 75160 | T44275 | 5340-01-239-9372 | 220 | 3 |
| | | | 221 | 2 |
| | | | 221 | 3 |
| 75160 | T44558 | | 116 | 22 |
| 75160 | T44560 | 2530-01-236-2845 | 116 | 6 |
| 75160 | T44561 | 3040-01-236-1252 | 116 | 14 |
| 75160 | T44566 | 5307-01-238-4678 | 116 | 3 |
| 75160 | T45620 | 2590-01-236-8932 | 150 | 9 |

**CROSS-REFERENCE INDEXES
PART NUMBER INDEX-**

| CAGEC | PART NUMBER | STOCK NUMBER | FIG. | ITEM |
|--------------|--------------------|---------------------|-------------|-------------|
| 75160 | T45621 | 2590-01-236-7292 | 152 | 14 |
| 75160 | T45622 | 2590-01-236-2826 | 151 | 6 |
| 75160 | T45623 | 8140-01-236-8933 | 151 | 1 |
| 75160 | T45624 | 2590-01-236-6071 | 151 | 10 |
| 75160 | T45625 | 2590-01-237-1902 | 152 | 16 |
| 75160 | T45627 | 2590-01-236-6070 | 150 | 6 |
| 75160 | T45628 | 2590-01-236-2825 | 150 | 4 |
| 75160 | T45629 | 2590-01-236-7291 | 150 | 5 |
| 75160 | T45630 | 2590-01-236-8931 | 150 | 8 |
| 75160 | T46726 | 5330-01-206-3232 | 40 | 7 |
| 75160 | T47072 | 3020-01-236-1286 | 106 | 7 |
| 75160 | T48181 | 3040-01-273-4431 | 41 | 7 |
| 75160 | T48182 | 3040-01-274-0475 | 41 | 13 |
| 75160 | T48191 | 5340-01-257-6113 | 128 | 11 |
| 75160 | T48194 | 5340-01-257-2245 | 125 | 17 |
| 75160 | T48195 | 5330-01-258-0104 | 143 | 1 |
| 75160 | T48203 | 3120-01-258-0163 | 131 | 19 |
| | | | 132 | 22 |
| 75160 | T48206 | 3120-01-206-3311 | 131 | 5 |
| | | | 132 | 5 |
| 75160 | T48210 | 5330-01-308-5971 | 131 | 15 |
| 75160 | T48211 | | 131 | 17 |
| 75160 | T48212 | | 131 | 16 |
| 75160 | T48217 | 3040-01-254-7458 | 131 | 11 |
| 75160 | T48218 | | 131 | 12 |
| 75160 | T48219 | | 131 | 10 |
| 75160 | T48220 | | 131 | 9 |
| 75160 | T48225 | | 131 | 1 |
| | | | 132 | 1 |
| 75160 | T48226 | 2530-01-236-6080 | 124 | 11 |
| 75160 | T48229 | | 111 | 5 |
| 75160 | T49189 | 3040-01-254-9893 | 119 | 13 |
| 75160 | T51209 | 2510-01-263-8048 | 143 | 7 |
| 75160 | T51210 | | 142 | 12 |
| 75160 | T51211 | | 142 | 13 |
| 75160 | T51212 | | 142 | 11 |
| 75160 | T51213 | 2590-01-254-3473 | 158 | 2 |
| 75160 | T51218 | 2510-01-259-5860 | 148 | 3 |
| 75160 | T51219 | 2510-01-259-5861 | 148 | 11 |
| 75160 | T51231 | 2510-01-254-8723 | 158 | 3 |
| 75160 | T52029 | 5330-01-208-9822 | 117 | 2 |
| 75160 | T53267 | 5315-01-257-4508 | 135 | 16 |
| 75160 | T53707 | 7690-01-195-1681 | 162 | 10 |
| 75160 | T53969 | 3040-01-274-6811 | 184 | 13 |
| 75160 | T53970 | 2990-01-274-3687 | 184 | 23 |
| 75160 | T53971 | 3040-01-261-1723 | 184 | 5 |
| 75160 | T53974 | 5315-01-257-4496 | 184 | 22 |
| 75160 | T53976 | 3040-01-254-8762 | 163 | 12 |
| | | | 184 | 27 |
| 75160 | T54323 | 5330-01-255-4918 | 133 | 4 |
| | | | 134 | 4 |

**CROSS-REFERENCE INDEXES
PART NUMBER INDEX-**

| CAGEC | PART NUMBER | STOCK NUMBER | FIG. | ITEM |
|-------|---------------|------------------|------|------|
| 75160 | T54324 | 5365-01-085-3125 | 133 | 3 |
| | | | 134 | 3 |
| 75160 | T54443 | 2530-01-245-3750 | 111 | 5 |
| 75160 | T55109 | 3040-01-255-1610 | 94 | 2 |
| 75160 | T55119 | 4730-01-254-9947 | 177 | 7 |
| 75160 | T55120 | 5340-01-259-0304 | 177 | 8 |
| 75160 | T55322 | 5365-01-257-7765 | 222 | 4 |
| | | | 223 | 13 |
| 75160 | T55419 | 5315-01-197-9152 | 114 | 12 |
| 75160 | T55420 | | 114 | 5 |
| 75160 | T55423 | | 90 | 16 |
| 75160 | T55501 | 5930-01-198-7896 | 72 | 1 |
| 75160 | T55585 | 5340-01-204-4490 | 64 | 1 |
| 75160 | T57006 | 3040-01-253-7411 | 212 | 25 |
| 75160 | T57009 | 2815-01-253-7464 | 210 | 1B |
| | | | 213 | 25 |
| | | | 179 | 3 |
| 75160 | T57246 | | 167 | 35 |
| 75160 | T57374 | 5330-01-258-0105 | 166 | 5 |
| 75160 | T58193 | 3040-01-273-3681 | 166 | 4 |
| 75160 | T58194 | 3010-01-297-0422 | 166 | 1 |
| 75160 | T58195 | | 166 | 3 |
| 75160 | T58196 | 3010-01-220-7784 | 102 | 25 |
| 75160 | T59404 | 2520-01-179-8826 | 103 | 2 |
| | | | 103 | 4 |
| | | | 105 | 6 |
| 75160 | T59425 | 2520-01-236-7318 | 113 | 1 |
| 75160 | T59445 | 5365-01-257-3850 | 219 | 1 |
| 75160 | T59452 | 5365-01-257-7821 | 219 | 18 |
| | | | 222 | 22 |
| 75160 | T59453 | 5315-01-258-0227 | 222 | 23 |
| 75160 | T60909 | 7690-01-256-6417 | 160 | 7 |
| 75160 | T61537 | 5340-01-258-0155 | 116 | 1 |
| 75160 | T61939 | 4720-01-192-9649 | BULK | 3 |
| 19207 | T61939-10 | | 169 | 4 |
| | | | 187 | 10 |
| 19207 | T61939-25 | | 186 | 2 |
| 75160 | T61939-5.OOIN | | 186 | 6 |
| 75160 | T63651 | 2520-01-161-0246 | 22 | 7 |
| 75160 | T64308 | 5340-01-259-3748 | 134 | 23 |
| 75160 | T64309 | 5365-01-257-6125 | 134 | 19 |
| 75160 | T66715 | 5365-01-257-4346 | 191 | 5 |
| | | | 192 | 6 |
| 75160 | T66939 | 2530-01-211-8633 | 111 | 5 |
| 75160 | T66974 | 4710-01-236-6563 | 37 | 2 |
| 75160 | T67040 | 3040-01-282-1739 | 116 | 23 |
| 75160 | T67060 | 5315-01-257-7797 | 220 | 7 |
| | | | 221 | 6 |
| 75160 | T67205 | 5310-01-257-3242 | 222 | 21 |
| | | | 223 | 12 |
| 15160 | T68412 | 5330-01-255-3561 | 104 | 10 |

**CROSS-REFERENCE INDEXES
PART NUMBER INDEX-**

| CAGEC | PART NUMBER | STOCK NUMBER | FIG. | ITEM |
|-------|-------------|-------------------|------|------|
| 75160 | T68668 | | 176 | 7 |
| | | | 180 | 7 |
| 75160 | T71570 | 5340-01-238-8957 | 94 | 1 |
| 75160 | T73134 | 9905-01-281-9334 | 162 | 5 |
| 75160 | T74316 | 3040-01-281-9721 | 184 | 29 |
| 75160 | T74317 | 3040-01-282-3019 | 184 | 25 |
| 75160 | T75444 | 7690-01-255-4736 | 160 | 4 |
| 75160 | T77165 | 5360-01-193-9352 | 42 | 6 |
| 75160 | T77483 | 2530-01-211-8633 | 111 | 5 |
| 75160 | T77993 | 7690-01-320-2611 | 162 | 9 |
| 12177 | T915 | 4710-01-243-6504 | 207 | 1 |
| 12177 | T916 | 4710-01-243-6505 | 207 | 12 |
| 66295 | UT-562L | 4730-01-176-5971 | 191 | 15 |
| 75160 | U10136 | 5365-01-107-3894 | 163 | 4 |
| 75160 | U10289 | 5330-01-195-1512 | 210 | 11 |
| | | | 213 | 21 |
| 75160 | U10296 | 5330-01-227-9870 | 215 | 18 |
| 75160 | U10457 | 5365-01--257-7818 | 228 | 2 |
| 75160 | U0i616 | 3120-01-259-8766 | 226 | 4 |
| 75160 | U10666 | 3120-01-257-7759 | 212 | 10 |
| 75160 | U10746 | | 210 | 13 |
| | | | 213 | 30 |
| 75160 | U10748 | | 210 | 14 |
| | | | 213 | 29 |
| 75160 | U10750 | 5310-01-255-2525 | 210 | 6 |
| | | | 213 | 17 |
| 75160 | U10769 | 5310-01-217-6991 | 214 | 18 |
| 75160 | U10775 | | 214 | 16 |
| 75160 | U10776 | 5330-01-095-3862 | 212 | 22 |
| | | | 214 | 14 |
| 75160 | U10777 | 5330-00-086-8898 | 212 | 23 |
| | | | 214 | 15 |
| 75160 | U10778 | 5330-01-106-9573 | 194 | 7 |
| | | | 194 | 7 |
| | | | 197 | 2 |
| | | | 197 | 12 |
| 75160 | U10895 | 4820-01-262-7700 | 183 | 25 |
| | | | 185 | 2 |
| 75160 | U10897 | 2590-01-241-1676 | 183 | 6 |
| | | | 185 | 4 |
| 75160 | U11000 | 3040-01-254-3005 | 183 | 23 |
| | | | 185 | 20 |
| 75160 | U11001 | 5315-01-257-3843 | 183 | 10 |
| | | | 185 | 5 |
| 75160 | U11003 | 4820-01-245-1393 | 183 | 5 |
| | | | 184 | 4 |
| | | | 185 | 17 |
| 75160 | U11004 | 5315-01-257-4491 | 183 | 16 |
| | | | 184 | 14 |
| | | | 185 | 11 |
| 75160 | U11019 | | 214 | 17 |

**CROSS-REFERENCE INDEXES
PART NUMBER INDEX-**

| CAGEC | PART NUMBER | STOCK NUMBER | FIG. | ITEM |
|--------------|--------------------|---------------------|-------------|-------------|
| 75160 | U11022 | | 210 | 19 |
| | | | 212 | 26 |
| | | | 213 | 24 |
| 75160 | U11061 | 5330-01-270-8154 | 116 | 26 |
| 75160 | U11121 | 3120-01-198-2365 | 214 | 3 |
| | | | 214 | 20 |
| | | | 219 | 4 |
| | | | 219 | 27 |
| | | | 230 | 6 |
| 75160 | U11186 | 4720-01-198-2823 | BULK | 4 |
| 19207 | U11186-10 | | 169 | 6 |
| | | | 187 | 14 |
| 75160 | U11326 | | 173 | 16 |
| | | | 174 | 21 |
| | | | 175 | 20 |
| | | | 178 | 6 |
| 75160 | U11426 | 4730-01-254-9946 | 173 | 13 |
| 75160 | U11427 | 5365-00-409-8712 | 174 | 13 |
| | | | 181 | 4 |
| 75160 | U11428 | 5306-01-256-6827 | 173 | 3 |
| | | | 174 | 3 |
| | | | 175 | 3 |
| 75160 | U11499 | 4820-01-243-7158 | 181 | 28 |
| 75160 | U11649 | 5310-01-257-4296 | 219 | 20 |
| | | | 222 | 2 |
| | | | 223 | 2 |
| 75160 | U11b50 | 5310-01-228-0469 | 220 | 16 |
| | | | 221 | 16 |
| 75160 | U12009 | 9905-01-258-4327 | 160 | 6 |
| 75160 | U12331 | 5330-01-111-9282 | 163 | 7 |
| 75160 | U12547 | 5330-01-106-9574 | 191 | 3 |
| | | | 192 | 3 |
| | | | 193 | 8 |
| | | | 193 | 13 |
| | | | 195 | 7 |
| | | | 196 | 7 |
| | | | 198 | 4 |
| | | | 198 | 7 |
| | | | 199 | 3 |
| | | | 199 | 6 |
| | | | 199 | 10 |
| | | | 200 | 4 |
| | | | 232 | 11 |
| 75160 | U12948 | 5310-01-257-3243 | 228 | 6 |
| 75160 | U13055 | 5340-01-197-0931 | 189 | 1 |
| | | | 195 | 15 |
| | | | 196 | 22 |
| 75160 | U13572 | | 208 | 5 |
| | | | 214 | 4 |
| | | | 215 | 5 |
| 75160 | U14128 | 5365-01-258-9282 | 208 | 11 |

**CROSS-REFERENCE INDEXES
PART NUMBER INDEX-**

| CAGEC | PART NUMBER | STOCK NUMBER | FIG. | ITEM |
|-------|-------------|-------------------|------|------|
| 75160 | U14128 | 5365-01-258-9282 | 211 | 16 |
| | | | 214 | 10 |
| 75160 | U14533 | 5365-01-258-0118 | 193 | 14 |
| 75160 | U14555 | 5310-01-260-2559 | 220 | 5 |
| | | | 221 | 5 |
| 75160 | U15097 | 3040-01-244-4858 | 185 | 18 |
| 75160 | U15411 | 5365-01-257-4597 | 220 | 6 |
| 75160 | U15415 | 5330-01-197-3212 | 173 | 17 |
| | | | 174 | 22 |
| | | | 175 | 21 |
| | | | 178 | 5 |
| 75160 | U15804 | 2510-01-254-7452 | 183 | 24 |
| 75160 | U15822 | 5315-01-239-0687 | 219 | 12 |
| 75160 | U16010 | 3040-01-273-3350 | 183 | 21 |
| | | | 184 | 19 |
| 75160 | U16068 | 5365-01-209-7624 | 224 | 21 |
| | | | 225 | 21 |
| | | | 226 | 6 |
| | | | 227 | 2 |
| | | | 228 | 13 |
| | | | 230 | 1 |
| 75160 | U16070 | 3120-01-257-4381 | 215 | 4 |
| 75160 | U16406 | 5330-01-112-2183 | 208 | 18 |
| | | | 211 | 21 |
| 75160 | U17217 | 2930-01-217-3501 | 212 | 13 |
| | | | 214 | 5 |
| 75160 | U17219 | 3040-01-253-4667 | 212 | 17 |
| 75160 | U17225 | | 210 | 9 |
| | | | 213 | 19 |
| 75160 | U17337 | | 211 | 12 |
| 75160 | U17345 | 2590-01-217-365'7 | 214 | 9 |
| 75160 | U17346 | 3040-01-253-4666 | 210 | 12 |
| 75160 | U17347 | 4730-01-253-8453 | 211 | 15 |
| 75160 | U17348 | 3040-01-253-4668 | 213 | 18 |
| 75160 | U17349 | 2590-01-217-3658 | 214 | 6 |
| 75160 | U40559 | 3830-01-254-7425 | 228 | 10 |
| 75160 | U40727 | | 174 | 15 |
| | | | 175 | 13 |
| | | | 179 | 3 |
| | | | 181 | 3 |
| 75160 | U40736 | 2815-01-254-8697 | 176 | 6 |
| | | | 180 | 6 |
| 75160 | U40738 | 5360-01-266-3229 | 176 | 5 |
| 75160 | U40745 | 5330-01-085-3256 | 180 | 9 |
| 75160 | U40748 | | 176 | 4 |
| | | | 180 | 4 |
| 75160 | U40749 | | 176 | 4 |
| | | | 180 | 4 |
| 75160 | U40750 | | 176 | 4 |
| | | | 180 | 4 |
| 75160 | U41014 | | 176 | 3 |

**CROSS-REFERENCE INDEXES
PART NUMBER INDEX-**

| CAGEC | PART NUMBER | STOCK NUMBER | FIG. | ITEM |
|-------|-------------|------------------|------|------|
| 75160 | U41014 | | 180 | 3 |
| 75160 | U41045 | | 180 | 5 |
| 75160 | U41086 | 3120-01-267-7431 | 222 | 10 |
| | | | 223 | 6 |
| 75160 | U41160 | 4820-01-253-9501 | 172 | 3 |
| 75160 | U41161 | 4820-01-253-7388 | 172 | 2 |
| 75160 | U41162 | 5305-01-259-6338 | 173 | 9 |
| | | | 174 | 9 |
| | | | 175 | 9 |
| | | | 179 | 19 |
| | | | 181 | 21 |
| 75160 | U41167 | 5365-01-257-4393 | 173 | 6 |
| | | | 174 | 6 |
| | | | 175 | 6 |
| 75160 | U41168 | 4730-01-254-1288 | 173 | 12 |
| | | | 173 | 12 |
| | | | 174 | 12 |
| | | | 175 | 11 |
| | | | 179 | 18 |
| | | | 181 | 20 |
| 75160 | U41169 | 3120-01-264-6003 | 173 | 7 |
| | | | 174 | 7 |
| | | | 175 | 7 |
| | | | 179 | 14 |
| | | | 181 | 16 |
| 75160 | U41170 | 5360-01-258-0933 | 173 | 11 |
| | | | 173 | 11 |
| | | | 174 | 11 |
| | | | 175 | 12 |
| | | | 179 | 17 |
| | | | 181 | 19 |
| 75160 | U41172 | | 175 | 22 |
| | | | 175 | 22 |
| | | | 179 | 12 |
| | | | 181 | 14 |
| 75160 | U41173 | 5306-01-260-0402 | 172 | 4 |
| 75160 | U41299 | 5306-01-260-1353 | 179 | 24 |
| 75160 | U41479 | | 176 | 4 |
| | | | 180 | 4 |
| 75160 | U41503 | 5340-01-258-0156 | 148 | 22 |
| 75160 | U41604 | 3120-01-257-6121 | 226 | 3 |
| 75160 | U41822 | | 212 | 24 |
| 75160 | U41823 | | 208 | 13 |
| | | | 211 | 18 |
| | | | 214 | 12 |
| 75160 | U41825 | 4320-01-195-7366 | 215 | 13 |
| 75160 | U41897 | 3830-01-253-7372 | 214 | 13 |
| 75160 | U41970 | 5330-01-106-9565 | 132 | 19 |
| 75160 | U42424 | 3120-01-267-7432 | 208 | 4 |
| 75160 | U42716 | | 210 | 17 |
| | | | 213 | 26 |

**CROSS-REFERENCE INDEXES
PART NUMBER INDEX-**

| CAGEC | PART NUMBER | STOCK NUMBER | FIG. | ITEM |
|-------|-------------|------------------|------|------|
| 75160 | U42827 | 5365-01-259-8727 | 173 | 20 |
| | | | 174 | 18 |
| | | | 175 | 17 |
| | | | 179 | 6 |
| | | | 181 | 8 |
| 75160 | U42830 | 3040-01-255-1613 | 183 | 4 |
| 75160 | U42831 | 3040-01-263-1024 | 183 | 15 |
| 75160 | U42833 | 5340-01-260-1498 | 173 | 14 |
| | | | 174 | 24 |
| | | | 175 | 27 |
| | | | 179 | 15 |
| | | | 173 | 19 |
| 75160 | U42834 | 9390-01-256-9159 | 174 | 19 |
| | | | 175 | 18 |
| | | | 179 | 4 |
| | | | 181 | 6 |
| | | | 208 | 6 |
| 75160 | U42863 | | 215 | 6 |
| 75160 | U42972 | 4730-00-684-4404 | 212 | 5 |
| 75160 | U42974 | | 212 | 6 |
| 75160 | U43180 | 5310-01-197-3361 | 122 | 4 |
| 75160 | U43214 | 3830-01-254-0268 | 163 | 8 |
| 75160 | U43216 | 3040-01-257-9863 | 183 | 1 |
| | | | 184 | 9 |
| | | | 176 | 10 |
| | | | 180 | 10 |
| | | | 224 | 8 |
| 75160 | U43433 | 5315-01-264-4137 | 225 | 8 |
| 75160 | U43434 | 3120-01-258-8549 | 224 | 12 |
| | | | 225 | 12 |
| | | | 222 | 14 |
| 75160 | U43435 | 3120-01-258-0888 | 223 | 10 |
| | | | 224 | 7 |
| | | | 225 | 7 |
| | | | 224 | 6 |
| | | | 225 | 6 |
| 75160 | U43436 | 5365-01-258-0121 | 211 | 7 |
| 75160 | U43454 | 3120-01-257-4385 | 211 | 2 |
| 75160 | U43461 | 5365-01-257-7792 | 211 | 19 |
| 75160 | U43463 | 2815-01-253-7465 | 211 | 20 |
| 75160 | U43464 | 5365-01-257-3280 | 184 | 7 |
| 75160 | U43489 | 5340-01-264-4285 | 224 | 13 |
| 75160 | U43490 | 5315-01-257-7799 | 225 | 13 |
| | | | 195 | 4 |
| | | | 196 | 15 |
| 75160 | U43641 | 4730-01-218-1843 | 153 | 9 |
| 75160 | U43703 | 5340-01-206-3327 | 183 | 9 |
| | | | 184 | 1 |
| | | | 185 | 6 |
| | | | 210 | 21 |
| | | | 229 | 4 |
| 75160 | U44332 | | | |
| 75160 | U44449 | 5306-01-263-8307 | | |

**CROSS-REFERENCE INDEXES
PART NUMBER INDEX-**

| CAGEC | PART NUMBER | STOCK NUMBER | FIG. | ITEM |
|--------------|--------------------------------------|---------------------|-------------|-------------|
| 75160 | U44491 | 2530-01-254-2960 | 211 | 9 |
| 75160 | U44950 | 5330-01-105-7252 | 132 | 18 |
| 75160 | U45058 | 7690-01-199-5352 | 161 | 8 |
| 75160 | U45231 | 4310-01-254-8694 | 210 | 7 |
| | | | 213 | 11 |
| 75160 | U45847 | 5365-01-105-7472 | 132 | 12 |
| 75160 | U46077 | 5340-01-259-8964 | 189 | 10 |
| 75160 | U46225 | 4730-01-253-6883 | 213 | 6 |
| 75160 | U46226 | 5330-01-255-2624 | 213 | 5 |
| 75160 | W11229 | 5365-01-307-4280 | 210 | 15 |
| | | | 212 | 20 |
| | | | 213 | 28 |
| 75160 | W14541 | 5310-01-239-1333 | 62 | 8 |
| 75160 | W27980 | | 179 | 13 |
| 53781 | XDAB-705 | 5330-01-107-9139 | 98 | 2 |
| 81348 | ZZ-T-1619-GP1A/1 8.4-24/8P/DWGP/R | | 123 | 2 |
| 43334 | Z99503LR1LO | 3110-00-232-8317 | 52 | 23 |
| 43334 | Z99503LR1268LDS | 3110-01-022-8161 | 53 | 22 |
| 11083 | 050509 | 5305-00-252-8919 | 35 | 11 |
| 1CU92 | 000-1972 | | 235 | 28 |
| 1CU92 | 000-1973 | | 235 | 18 |
| 1CU92 | 000-1974 | | 235 | 13 |
| 1CU92 | 000-1998 | | 235 | 15 |
| 1CU92 | 000-1999 | | 235 | 17 |
| 1CU92 | 000-2001 | | 235 | 24 |
| 1CU92 | 000-2007 | | 170 | 20 |
| 1CU92 | 000-3800-026 | | 206 | 1 |
| 1CU92 | 000-6009-035 | | 235 | 9 |
| 1CU92 | 000-6070-003 | | 170 | 9 |
| 05262 | 001-129 | 5330-01-105-9407 | 209 | 13 |
| 74684 | 002-066 | 4010-01-257-6172 | 240 | 4 |
| 12177 | 002-110 | | 234 | 6 |
| 74684 | 002-113 | | 240 | 2 |
| 12177 | 002-167 | 3830-01-253-7364 | 234 | 4 |
| 12177 | 002-172 | 4010-01-259-2499 | 234 | 8 |
| 12177 | 007-037 | 4820-01-103-7205 | 171 | 1 |
| 99167 | 01-12746 | | 181 | 31 |
| 84760 | 02800 | 2910-01-116-6890 | 25 | 20 |
| 75160 | 03H1480 | 5306-01-197-2404 | 184 | 15 |
| 75160 | 03H1540 | 5306-01-254-8983 | 154 | 29 |
| 16954 | 034-24851 | | 241 | 6 |
| 99984 | 034-27256 | 4320-01-262-3299 | 241 | 4 |
| 99984 | 034-40687 | | 241 | 8 |
| 16594 | 034-40950 | 3040-01-243-3584 | 241 | 22 |
| 16954 | 034-40954 | 4320-01-254-2962 | 241 | 5 |
| 99984 | 034-40997 | 3040-01-254-4936 | 241 | 18 |
| 99984 | 034-41676 | 5360-01-260-5537 | 241 | 7 |
| 16954 | 034-49804 | 3040-01-254-9831 | 241 | 25 |
| 14892 | 049206 | 2530-01-160-0850 | 112 | 5 |
| 75160 | 08H4308 | 5305-01-255-2649 | 222 | 13 |

**CROSS-REFERENCE INDEXES
PART NUMBER INDEX-**

| CAGEC | PART NUMBER | STOCK NUMBER | FIG. | ITEM |
|--------------|--------------------|---------------------|-------------|-------------|
| 75160 | 08H4647 | 5305-01-247-1142 | 137 | 14 |
| 74684 | 086A18-2 | 3820-01-263-0031 | 231 | 6 |
| 84760 | 10213 | 3040-00-980-2285 | 31 | 4 |
| 84760 | 10394 | | 161 | 14 |
| 99984 | 1056 | 5310-01-260-8772 | 238 | 5 |
| 84760 | 10567 | 5340-00-787-6422 | 27 | 15 |
| 75160 | 11H206 | 5315-01-195-5231 | 93 | 20 |
| 75160 | 11H211 | 5315-01-197-6260 | 23 | 8 |
| | | | 87 | 1 |
| | | | 93 | 17 |
| | | | 185 | 3 |
| 75160 | 11H221 | 5315-01-186-3294 | 219 | 21 |
| | | | 222 | 1 |
| | | | 223 | 1 |
| | | | 224 | 14 |
| | | | 225 | 14 |
| 75160 | 11H233 | | 183 | 2 |
| | | | 184 | 12 |
| 75160 | 11H236 | | 124 | 3 |
| 75160 | 11H237 | | 184 | 11 |
| 75160 | 11H240 | | 131 | 2 |
| | | | 132 | 2 |
| 76700 | 11038-M | 2990-01-192-9787 | 43 | 18 |
| 81348 | 111X01002X4000 | 3110-00-108-9167 | 53 | 18 |
| 99984 | 1113 | 4730-01-244-0072 | 238 | 15 |
| 16764 | 1114458 | 5945-01-026-8386 | 55 | 11 |
| 08108 | 1157 | 6240-00-859-1799 | 67 | 6 |
| 84760 | 11611 | 2910-00-128-1185 | 30 | 22 |
| 84760 | 11643 | 2910-00-336-8032 | 38 | 13 |
| 84760 | 11900 | 2990-00-459-7136 | 32 | 19 |
| 84760 | 11966 | 5360-00-816-8227 | 38 | 5 |
| 84760 | 11969 | 5340-00-786-6341 | 38 | 6 |
| 63906 | 12BC-BUFS | 4730-01-066-6126 | 192 | 8 |
| | | | 195 | 6 |
| | | | 196 | 6 |
| | | | 232 | 10 |
| 75160 | 12H 290 | 5310-01-197-2388 | 56 | 6 |
| | | | 65 | 3 |
| 75160 | 12H 315 | 5310-01-197-2386 | 58 | 7 |
| | | | 63 | 6 |
| | | | 78 | 5 |
| 75160 | 12H417 | | 127 | 12 |
| 75160 | 12H246 | 5310-01-159-8488 | 25 | 17 |
| | | | 55 | 14 |
| | | | 56 | 10 |
| | | | 61 | 5 |
| 75160 | 12H293 | | 155 | 13 |
| 75160 | 12H294 | 5310-01-177-8350 | 52 | 29 |
| | | | 53 | 28 |
| | | | 135 | 7 |
| 75160 | 12H295 | 5310-01-118-23b6 | 15 | 12 |

**CROSS-REFERENCE INDEXES
PART NUMBER INDEX-**

| CAGEC | PART NUMBER | STOCK NUMBER | FIG. | ITEM |
|-------|-------------|------------------|-------|--------|
| 75160 | 12H295 | 5310-01-118-2366 | 27 | 3 |
| | | | 36 | 7 |
| | | | 51 | 12 |
| | | | 52 | 13 |
| | | | 53 | 3 |
| | | | 54 | 2 |
| | | | 55 | 19 |
| | | | 59 | 14 |
| | | | 60 | 12 |
| | | | 77 | 11 |
| | | | 75160 | 12H297 |
| 51 | 19 | | | |
| 52 | 16 | | | |
| 75160 | 12H324 | 5310-01-118-7940 | 4 | 3 |
| 63906 | 12MT-12UFS | 4730-00-670-6208 | 200 | 8 |
| 43334 | 1208TS | 3110-00-117-0694 | 100 | 2 |
| 84760 | 12108 | | 27 | 10 |
| 84760 | 12208 | 5307-00-788-0988 | 38 | 9 |
| 84760 | 12214 | 3040-00-335-9331 | 38 | 23 |
| 84760 | 12288 | 5310-00-791-9437 | 38 | 21 |
| 84760 | 12337 | 5310-01-232-1268 | 27 | 7 |
| 84760 | 12479 | 2910-00-562-9623 | 36 | 12 |
| 66545 | 125GP | 3830-01-253-7382 | 227 | 1 |
| 84760 | 12622 | 5310-00-787-6466 | 30 | 1 |
| 84760 | 12623 | | 30 | 11 |
| 84760 | 12630 | | 30 | 12 |
| 84760 | 13010 | 5340-00-786-1550 | 32 | 14 |
| 84760 | 13761 | 5365-00-043-1503 | 39 | 7 |
| 84760 | 13839 | 5360-00-784-0330 | 28 | 14 |
| 75160 | 14H1021 | 5310-01-255-2526 | 167 | 22 |
| 75160 | 14H1026 | 5310-01-259-7436 | 59 | 2 |
| 75160 | 14H611 | 5310-01-255-2521 | 55 | 26 |
| 75160 | 14H631 | 5310-01-259-7437 | 59 | 12 |
| | | | 59 | 15 |
| | | | 60 | 9 |
| | | | 61 | 6 |
| | | | 42 | 12 |
| | | | 93 | 4 |
| | | | 153 | 6 |
| 75160 | 14H649 | 5310-01-255-2519 | 55 | 12 |
| | | | 74 | 9 |
| | | | 93 | 19 |
| 75160 | 14H650 | 5310-01-197-2242 | 106 | 10 |
| | | | 119 | 9 |
| 75160 | 14H732 | 5310-01-259-7435 | 23 | 11 |
| | | | 51 | 11 |
| 75160 | 14H774 | 5310-01-236-0459 | 52 | 4 |
| | | | 53 | 14 |
| | | | 56 | 11 |
| | | | 59 | 11 |
| | | | 40 | 1 |
| 75160 | 14H778 | 5310-01-118-2245 | 51 | 11 |
| | | | 52 | 4 |
| 75160 | 14H785 | 5310-01-232-6582 | 53 | 14 |
| | | | 56 | 11 |
| | | | 59 | 11 |

**CROSS-REFERENCE INDEXES
PART NUMBER INDEX-**

| CAGEC | PART NUMBER | STOCK NUMBER | FIG. | ITEM |
|--------------|--------------------|---------------------|-------------|-------------|
| 75160 | 14H785 | 5310-01-232-6582 | 43 | 9 |
| | | | 45 | 10 |
| | | | 73 | 6 |
| | | | 108 | 2 |
| | | | 141 | 6 |
| | | | 153 | 14 |
| | | | 187 | 27 |
| | | | 203 | 13 |
| 75160 | 14H786 | 5310-01-118-2244 | 41 | 19 |
| | | | 44 | 9 |
| | | | 51 | 18 |
| | | | 52 | 15 |
| | | | 53 | 13 |
| | | | 67 | 1 |
| | | | 70 | 3 |
| | | | 75 | 3 |
| | | | 77 | 4 |
| | | | 151 | 11 |
| 75160 | 14H794 | 5310-01-083-9461 | 187 | 25 |
| | | | 136 | 6 |
| | | | 137 | 5 |
| | | | 139 | 11 |
| 75160 | 14H809 | 5310-01-254-9052 | 145 | 11 |
| | | | 68 | 9 |
| | | | 116 | 5 |
| | | | 140 | 8 |
| | | | 148 | 17 |
| | | | 155 | 12 |
| | | | 177 | 6 |
| 75160 | 14H812 | 5310-01-118-1383 | 228 | 20 |
| | | | 2 | 10 |
| | | | 12 | 3 |
| | | | 25 | 11 |
| | | | 41 | 16 |
| | | | 43 | 8 |
| | | | 43 | 17 |
| | | | 49 | 18 |
| | | | 51 | 15 |
| | | | 55 | 3 |
| | | | 55 | 6 |
| | | | 60 | 14 |
| | | | 74 | 7 |
| | | | 77 | 9 |
| | | | 82 | 8 |
| | | | 99 | 19 |
| | | | 104 | 14 |
| 118 | 13 | | | |
| 125 | 15 | | | |
| 127 | 8 | | | |
| 128 | 7 | | | |
| 142 | 5 | | | |

**CROSS-REFERENCE INDEXES
PART NUMBER INDEX-**

| CAGEC | PART NUMBER | STOCK NUMBER | FIG. | ITEM |
|-------|-------------|------------------|------|------|
| 75160 | 14H812 | 5310-01-118-1383 | 143 | 5 |
| | | | 147 | 5 |
| | | | 148 | 13 |
| | | | 154 | 14 |
| | | | 156 | 7 |
| | | | 158 | 8 |
| | | | 163 | 21 |
| | | | 183 | 20 |
| | | | 184 | 18 |
| | | | 197 | 6 |
| 75160 | 14H813 | 5310-01-255-2518 | 124 | 19 |
| | | | 155 | 14 |
| | | | 229 | 5 |
| 75160 | 14H819 | 5310-01-255-3540 | 154 | 27 |
| 75160 | 14H826 | 5310-01-118-2243 | 17 | 16 |
| | | | 18 | 10 |
| | | | 87 | 3 |
| | | | 183 | 11 |
| | | | 184 | 10 |
| | | | 137 | 4 |
| | | | 185 | 15 |
| 75160 | 14H836 | 5310-01-247-9236 | 66 | 5 |
| 75160 | 14H856 | 5310-01-255-1731 | 124 | 10 |
| 75160 | 14H865 | 5310-01-255-2522 | 52 | 30 |
| 75160 | 14H866 | 5310-01-255-2520 | 53 | 29 |
| | | | 185 | 13 |
| 75160 | 14H881 | 5310-01-255-2527 | 110 | 8 |
| 75160 | 14H902 | | 189 | 6 |
| 75160 | 14H904 | 5310-01-255-2523 | 124 | 1 |
| 75160 | 14H918 | 5310-01-255-2529 | 121 | 18 |
| 75160 | 14H920 | 5310-01-255-2530 | 80 | 7 |
| 75160 | 14H971 | 5310-01-260-8771 | 80 | 3 |
| 72582 | 143969 | 4730-00-604-7953 | 32 | 2 |
| 84760 | 14408 | 5365-00-877-4956 | 30 | 25 |
| 84760 | 14544 | 5305-00-125-6171 | 218 | 5 |
| 12177 | 146-013 | 5315-01-289-9276 | 2 | 14 |
| 75160 | 15H255 | 4730-00-044-4581 | 2 | 21 |
| 75160 | 15H558 | 4730-01-117-0778 | 34 | 4 |
| | | | 55 | 30 |
| | | | 56 | 20 |
| | | | 118 | 17 |
| | | | 167 | 9 |
| 75160 | 15H560 | 4730-01-254-0210 | 177 | 5 |
| 75160 | 15H563 | 4730-01-273-0286 | 177 | 13 |
| | | | 49 | 10 |
| 75160 | 15H584 | 4730-01-271-0150 | 80 | 4 |
| | | | 79 | 12 |
| 75160 | 15H598 | 4730-01-254-5537 | 130 | 4 |
| 75160 | 15H613 | 4730-00-766-9892 | 2 | 4 |
| 75160 | 15H649 | 5365-01-196-2419 | 2 | 3 |
| 84760 | 15228 | 4730-00-459-6077 | 29 | 5 |

**CROSS-REFERENCE INDEXES
PART NUMBER INDEX-**

| CAGEC | PART NUMBER | STOCK NUMBER | FIG. | ITEM |
|--------------|--------------------|---------------------|-------------|-------------|
| 99984 | 1530 | 5305-01-257-0688 | 238 | 6 |
| 71379 | 15480-95 | 5360-00-494-2126 | 173 | 5 |
| | | | 174 | 5 |
| | | | 175 | 5 |
| 84760 | 15875 | 2910-00-901-0753 | 29 | 20 |
| 75160 | 16M7014 | 5320-01-255-2514 | 115 | 3 |
| 19207 | 1608098-5 | | 25 | 3 |
| 84760 | 16159 | | 24 | 10 |
| 84760 | 16320 | 4710-00-460-7096 | 31 | 6 |
| 84760 | 16365 | 2910-01-117-3050 | 31 | 1 |
| 57733 | 1644 | 4730-00-203-6406 | 210 | 2 |
| | | | 212 | 29 |
| | | | 213 | 16 |
| | | | 219 | 25 |
| | | | 227 | 4 |
| 84760 | 17504 | 2910-01-117-6437 | 29 | 15 |
| 75160 | 1752866M91 | 6240-00-836-2079 | 69 | 3 |
| 84760 | 17722 | 2910-01-205-7853 | 24 | 1 |
| 84760 | 17959 | 2910-01-165-1510 | 29 | 6 |
| 84760 | 18148 | 5360-01-161-7557 | 36 | 6 |
| | | | 38 | 2 |
| 84760 | 18526 | 5995-00-237-0031 | 36 | 3 |
| 84760 | 18537 | | 30 | 10 |
| 84760 | 18540 | | 30 | 14 |
| 60038 | 18724 | 3110-00-927-3645 | 84 | 6 |
| 16764 | 1891927 | 3120-01-051-2619 | 56 | 3 |
| 75160 | 19 H1800 | 5305-01-197-3447 | 19 | 5 |
| | | | 43 | 7 |
| | | | 84 | 11 |
| | | | 106 | 11 |
| | | | 142 | 9 |
| | | | 153 | 18 |
| | | | 168 | 13 |
| | | | 189 | 11 |
| | | | 195 | 3 |
| | | | 196 | 14 |
| 75160 | 19 H3221 | 5305-01-197-3446 | 19 | 7 |
| 75160 | 19H 2552 | 5305-01-197-3448 | 21 | 6 |
| | | | 22 | 4 |
| | | | 41 | 18 |
| | | | 89 | 8 |
| | | | 100 | 7 |
| | | | 102 | 26 |
| | | | 116 | 29 |
| | | | 142 | 1 |
| | | | 168 | 21 |
| | | | 197 | 10 |
| 75160 | 19H1134 | 5305-01-254-9079 | 127 | 3 |
| | | | 128 | 3 |
| 75160 | 19H1418 | 5306-01-254-8982 | 203 | 17 |
| 75160 | 19H1227 | 5305-01-260-8924 | 156 | 9 |

**CROSS-REFERENCE INDEXES
PART NUMBER INDEX-**

| CAGEC | PART NUMBER | STOCK NUMBER | FIG. | ITEM |
|--------------|--------------------|---------------------|-------------|-------------|
| 75160 | 19H1356 | 5305-01-247-1140 | 139 | 12 |
| | | | 145 | 10 |
| | | | 163 | 26 |
| 75160 | 19H1374 | 5305-01-247-1129 | 139 | 5 |
| | | | 145 | 14 |
| 75160 | 19H1439 | 5305-01-118-4276 | 111 | 1 |
| 75160 | 19H1440 | 5305-01-254-9071 | 135 | 12 |
| 75160 | 19H1721 | 5305-01-118-4282 | 5 | 11 |
| | | | 90 | 11 |
| 75160 | 19H1726 | 5305-01-118-4269 | 12 | 9 |
| | | | 47 | 10 |
| | | | 51 | 4 |
| | | | 89 | 11 |
| | | | 11 | 5 |
| 75160 | 19H1731 | 5305-01-118-4272 | 50 | 6 |
| | | | 55 | 4 |
| | | | 75 | 5 |
| | | | 83 | 22 |
| | | | 106 | 5 |
| | | | 125 | 16 |
| | | | 142 | 6 |
| | | | 142 | 9 |
| | | | 148 | 12 |
| | | | 152 | 9 |
| | | | 154 | 32 |
| | | | 156 | 14 |
| | | | 163 | 25 |
| | | | 187 | 21 |
| | | | 75160 | 19H1732 |
| 34 | 2 | | | |
| 39 | 4 | | | |
| 47 | 2 | | | |
| 83 | 15 | | | |
| 84 | 12 | | | |
| 87 | 11 | | | |
| 119 | 10 | | | |
| 145 | 7 | | | |
| 147 | 1 | | | |
| 148 | 12 | | | |
| 154 | 20 | | | |
| 165 | 5 | | | |
| 75160 | 19H1733 | 5305-01-118-4281 | 169 | 21 |
| | | | 9 | 6 |
| 75160 | 19H1739 | 5305-01-255-2639 | 12 | 12 |
| | | | 19 | 12 |
| | | | 101 | 7 |
| 75160 | 19H1741 | 5305-01-257-0690 | 177 | 3 |
| 75160 | 19H1756 | 5305-01-254-9075 | 116 | 2 |
| | | | 139 | 12 |
| 75160 | 19H1765 | 5305-01-259-6271 | 228 | 4 |
| | | | 154 | 21 |

**CROSS-REFERENCE INDEXES
PART NUMBER INDEX-**

| CAGEC | PART NUMBER | STOCK NUMBER | FIG. | ITEM |
|--------------|--------------------|---------------------|-------------|-------------|
| 75160 | 19H1765 | 5305-01-259-6271 | 195 | 13 |
| | | | 196 | 17 |
| 75160 | 19H1777 | 5305-01-255-2644 | 146 | 1 |
| | | | 148 | 19 |
| | | | 148 | 20 |
| 75160 | 19H1781 | 5305-01-255-1770 | 219 | 11 |
| 75160 | 19H1782 | 5305-01-255-2645 | 146 | 14 |
| 75160 | 19H1791 | 5305-01-255-1766 | 62 | 1 |
| 75160 | 19H1792 | 5305-01-257-0689 | 156 | 1 |
| | | | 177 | 10 |
| 75160 | 19H1801 | 5305-01-118-4280 | 12 | 5 |
| | | | 19 | 6 |
| | | | 49 | 14 |
| | | | 83 | 13 |
| | | | 219 | 13 |
| 75160 | 19H1805 | 5305-01-255-1767 | 90 | 12 |
| | | | 112 | 4 |
| | | | 124 | 7 |
| | | | 164 | 28 |
| 75160 | 19H1815 | 5305-01-247-1135 | 82 | 1 |
| | | | 91 | 1 |
| | | | 152 | 6 |
| | | | 154 | 18 |
| | | | 199 | 7 |
| 75160 | 19H1819 | 5305-01-236-9094 | 49 | 17 |
| 75160 | 19H1820 | 5305-01-247-1136 | 116 | 36 |
| 75160 | 19H1831 | 5305-01-254-9072 | 90 | 3 |
| | | | 148 | 19 |
| 75160 | 19H1833 | 5306-01-248-3074 | 163 | 26 |
| 75160 | 19H1847 | 5305-01-255-9375 | 224 | 4 |
| | | | 225 | 4 |
| 75160 | 19H1849 | 5305-01-118-7948 | 33 | 7 |
| | | | 40 | 11 |
| | | | 73 | 1 |
| | | | 184 | 2 |
| | | | 187 | 3 |
| 75160 | 19H1890 | 5305-01-254-9070 | 135 | 8 |
| 75160 | 19H1899 | 5305-01-254-9078 | 124 | 16 |
| 75160 | 19H1900 | 5305-01-255-2646 | 45 | 4 |
| 75160 | 19H1905 | 5305-01-118-4270 | 51 | 9 |
| | | | 153 | 11 |
| 75160 | 19H4912 | 5305-01-232-7915 | 49 | 16 |
| | | | 102 | 13 |
| | | | 224 | 20 |
| | | | 225 | 20 |
| 75160 | 19H1914 | 5305-01-248-1301 | 151 | 7 |
| | | | 187 | 8 |
| 75160 | 19H4919 | 5305-01-197-1225 | 143 | 9 |
| 75160 | 19H1930 | 5305-01-254-9073 | 90 | 6 |
| 75160 | 19H1936 | 5305-01-118-4279 | 37 | 7 |
| | | | 74 | 4 |

**CROSS-REFERENCE INDEXES
PART NUMBER INDEX-**

| CAGEC | PART NUMBER | STOCK NUMBER | FIG. | ITEM |
|-------|-------------|------------------|------|------|
| 75160 | 19H1936 | 5305-01-118-4279 | 77 | 16 |
| | | | 89 | 6 |
| | | | 118 | 6 |
| | | | 118 | 10 |
| | | | 148 | 4 |
| | | | 154 | 8 |
| | | | 155 | 1 |
| | | | 197 | 10 |
| | | | 224 | 10 |
| | | | 225 | 10 |
| 75160 | 19H1944 | 5305-01-118-0795 | 89 | 7 |
| 75160 | 19H1945 | 5305-01-258-6038 | 149 | 5 |
| | | | 167 | 12 |
| | | | 224 | 17 |
| | | | 225 | 17 |
| 75160 | 19H1948 | 5305-01-256-6864 | 41 | 9 |
| 75160 | 19H1974 | 5305-01-255-2647 | 91 | 5 |
| 75160 | 19H1992 | 5305-01-254-9074 | 90 | 9 |
| | | | 91 | 9 |
| | | | 219 | 8 |
| 75160 | 19H2026 | 5305-01-247-1141 | 137 | 13 |
| 75160 | 19H2038 | 5305-01-118-4267 | 37 | 15 |
| 75160 | 19H2113 | 5305-01-247-1139 | 145 | 1 |
| 75160 | 19H2116 | 5305-01-248-1302 | 165 | 4 |
| 75160 | 19H2117 | 5305-01-239-3418 | 98 | 16 |
| 75160 | 19H2123 | 5305-01-255-1769 | 119 | 20 |
| | | | 220 | 13 |
| | | | 221 | 13 |
| | | | 220 | 4 |
| 75160 | 19H2124 | | 221 | 4 |
| 75160 | 19H2127 | 5306-01-197-2236 | 40 | 11 |
| 75160 | 19H2128 | 5305-01-118-4266 | 51 | 5 |
| | | | 108 | 8 |
| | | | 168 | 18 |
| | | | 148 | 8 |
| 75160 | 19H218 | 5305-01-256-6867 | 220 | 9 |
| 75160 | 19H2211 | 5305-01-256-9236 | 221 | 9 |
| | | | 222 | 16 |
| | | | 223 | 18 |
| | | | 101 | 7 |
| | | | 119 | 19 |
| | | | 177 | 1 |
| 75160 | 19H2224 | 5305-01-255-2640 | 12 | 8 |
| 75160 | 19H2284 | 5305-01-118-4271 | 35 | 8 |
| | | | 51 | 16 |
| | | | 96 | 17 |
| | | | 138 | 3 |
| | | | 143 | 12 |
| | | | 146 | 10 |
| | | | 150 | 3 |
| | | | 151 | 4 |

**CROSS-REFERENCE INDEXES
PART NUMBER INDEX-**

| CAGEC | PART NUMBER | STOCK NUMBER | FIG. | ITEM |
|--------------|--------------------|---------------------|-------------|-------------|
| 75160 | 19H2284 | 5305-01-118-4271 | 152 | 4 |
| | | | 163 | 28 |
| | | | 229 | 1 |
| 75160 | 19H2351 | 5305-01-254-9068 | 7 | 5 |
| | | | 79 | 13 |
| 75160 | 19H2358 | 5305-01-254-9069 | 135 | 1 |
| 75160 | 19H2367 | 5305-01-254-9066 | 79 | 6 |
| 75160 | 19H2380 | 5305-01-255-1768 | 103 | 23 |
| 75160 | 19H2431 | 5305-01-227-1303 | 122 | 5 |
| 75160 | 19H2508 | | 155 | 10 |
| 75160 | 19H2510 | 5305-01-256-6862 | 80 | 8 |
| | | | 99 | 5 |
| 75160 | 19H2545 | 5305-01-118-4274 | 7 | 2 |
| | | | 19 | 11 |
| | | | 49 | 11 |
| | | | 89 | 10 |
| 75160 | 19H2569 | 5305-01-256-2943 | 184 | 24 |
| 75160 | 19H2643 | 5305-01-254-9067 | 79 | 8 |
| 75160 | 19H2644 | 5305-01-256-6866 | 177 | 11 |
| 75160 | 19H2665 | 5305-01-118-4265 | 16 | 5 |
| | | | 19 | 3 |
| | | | 44 | 10 |
| | | | 102 | 14 |
| | | | 125 | 8 |
| | | | 188 | 8 |
| 75160 | 19H268 | 5305-01-118-4278 | 43 | 14 |
| 75160 | 19H2735 | 5305-01-255-2641 | 80 | 10 |
| | | | 99 | 22 |
| 75160 | 19H2853 | 5305-01-256-6868 | 178 | 2 |
| 75160 | 19H2915 | 5305-01-254-9038 | 121 | 13 |
| 75160 | 19H2935 | 5305-01-255-2648 | 102 | 16 |
| 75160 | 19H2994 | 5305-01-256-6865 | 228 | 11 |
| 75160 | 19H3170 | 5305-01-256-6863 | 99 | 25 |
| 75160 | 19H3349 | 5305-01-254-9076 | 122 | 5 |
| 75160 | 19H3385 | 5305-01-198-4651 | 6 | 4 |
| 75160 | 19H353 | | 127 | 11 |
| 75160 | 19H3552 | 5305-01-275-1158 | 43 | 11 |
| 75160 | 19H456 | 5305-01-254-9077 | 125 | 14 |
| 75160 | 19H988 | 5305-01-118-4268 | 47 | 2 |
| | | | 127 | 6 |
| | | | 128 | 9 |
| | | | 148 | 9 |
| | | | 166 | 6 |
| 16764 | 1926622 | 5360-00-331-0031 | 56 | 16 |
| 94988 | 1940052 | 5310-00-225-8979 | 38 | 8 |
| 16764 | 1940477 | 5977-00-893-0088 | 56 | 4 |
| 16764 | 1941113 | 2920-00-841-3254 | 55 | 16 |
| 16764 | 1946434 | 5977-00-983-0967 | 56 | 5 |
| 84760 | 19530 | 2910-01-161-0211 | 38 | 14 |
| 16764 | 1958679 | 5360-00-947-1184 | 55 | 10 |
| 16764 | 1960866 | | 56 | 25 |

**CROSS-REFERENCE INDEXES
PART NUMBER INDEX-**

| CAGEC | PART NUMBER | STOCK NUMBER | FIG. | ITEM |
|--------------|--------------------|---------------------|-------------|-------------|
| 16764 | 1964410 | 3040-01-117-8994 | 55 | 24 |
| 11862 | 1966923 | 5315-00-945-8441 | 56 | 12 |
| 16764 | 1998367 | 2920-01-230-8991 | 55 | 5 |
| 02697 | 2-114N552-90 | 5330-01-085-3256 | 176 | 9 |
| 08484 | 20044S | 4730-00-277-6199 | 35 | 2 |
| 99984 | 2063 | 5306-01-247-1064 | 238 | 25 |
| 75160 | 21H1068 | 5305-01-258-9096 | 153 | 12 |
| 75160 | 21H1127 | 5305-01-254-9033 | 55 | 13 |
| 75160 | 21H1135 | 5305-01-254-9035 | 77 | 12 |
| 75160 | 21H1142 | 5305-01-254-9032 | 55 | 18 |
| 75160 | 21H1156 | 5305-01-255-1745 | 59 | 6 |
| 75160 | 21H1206 | 5305-01-256-2942 | 173 | 21 |
| | | | 174 | 17 |
| | | | 175 | 16 |
| 75160 | 21H1253 | 5305-01-254-9037 | 116 | 8 |
| 75160 | 21H1280 | 5305-01-254-9034 | 56 | 21 |
| 75160 | 21H1301 | 5305-01-255-2600 | 56 | 9 |
| 75160 | 21H1312 | 5305-01-199-2136 | 15 | 11 |
| 75160 | 21H1315 | 5305-01-256-9711 | 58 | 8 |
| 75160 | 21H1317 | 5305-01-161-7285 | 25 | 16 |
| 75160 | 21H1322 | 5305-01-255-4586 | 106 | 5 |
| 75160 | 21H1352 | 5305-01-256-9213 | 179 | 5 |
| | | | 181 | 7 |
| 75160 | 21H973 | 5305-01-227-3368 | 63 | 7 |
| 70210 | 211-020-9009 | 4730-00-204-3491 | 48 | 1 |
| 10001 | 2156106PC11 | 4730-00-722-5556 | 191 | 7 |
| 99984 | 2164 | 5305-01-256-6829 | 160 | 10 |
| 75160 | 22H841 | 5305-01-254-9042 | 121 | 6 |
| 75160 | 22H842 | 5305-01-254-9043 | 131 | 7 |
| | | | 132 | 7 |
| | | | 210 | 5 |
| | | | 211 | 5 |
| | | | 212 | 11 |
| | | | 213 | 13 |
| 84760 | 22032 | 2910-01-195-3905 | 24 | 12 |
| 08588 | 221-A | 2640-00-555-2825 | 121 | 10 |
| 84760 | 22146 | 2910-01-117-4691 | KITS | |
| 99984 | 230-82008 | 3110-01-255-2513 | 241 | 24 |
| 99984 | 230-82044 | 3110-01-255-2511 | 241 | 15 |
| 75160 | 24H 1122 | 5310-01-197-2369 | 45 | 5 |
| 75160 | 24H 1286 | 5310-01-199-2179 | 41 | 20 |
| | | | 42 | 4 |
| | | | 102 | 15 |
| | | | 103 | 24 |
| 75160 | 24H 1646 | 5310-01-197-2375 | 75 | 2 |
| 75160 | 24H1111 | 5310-01-257-3239 | 68 | 8 |
| | | | 146 | 2 |
| | | | 177 | 9 |
| 75160 | 24H1136 | 5310-01-118-2355 | 40 | 10 |
| | | | 51 | 7 |
| | | | 73 | 4 |

**CROSS-REFERENCE INDEXES
PART NUMBER INDEX-**

| CAGEC | PART NUMBER | STOCK NUMBER | FIG. | ITEM |
|--------------|--------------------|---------------------|-------------|-------------|
| 75160 | 24H1136 | 5310-01-118-2355 | 141 | 5 |
| 75160 | 24H1162 | 5310-01-249-4196 | 140 | 6 |
| 75160 | 24H1176 | 5310-01-255-2617 | 219 | 15 |
| 75160 | 24H1224 | 5310-01-255-2619 | 40 | 10 |
| | | | 140 | 4 |
| 75160 | 24H1226 | 5310-01-249-4198 | 155 | 8 |
| 75160 | 24H1227 | 5310-00-556-8044 | 94 | 12 |
| | | | 107 | 6 |
| | | | 204 | 6 |
| 75160 | 24H1272 | 5310-01-255-1756 | 69 | 5 |
| | | | 116 | 35 |
| | | | 228 | 19 |
| 75160 | 24H1274 | 5310-01-257-2207 | 183 | 22 |
| | | | 184 | 20 |
| 75160 | 24H1275 | 5310-01-250-0646 | 61 | 2 |
| 75160 | 24H1283 | 5310-01-197-3343 | 168 | 3 |
| 75160 | 2441287 | 5310-01-196-2757 | 41 | 12 |
| | | | 44 | 8 |
| | | | 156 | 11 |
| | | | 187 | 7 |
| 75160 | 24H1290 | 5310-01-118-7739 | 18 | 13 |
| | | | 154 | 28 |
| 75160 | 24H1304 | 5310-01-118-2363 | 12 | 4 |
| | | | 15 | 13 |
| | | | 16 | 4 |
| | | | 20 | 3 |
| | | | 41 | 2 |
| | | | 51 | 2 |
| | | | 93 | 18 |
| 75160 | 24H1305 | 5310-01-118-2356 | 150 | 1 |
| 75160 | 24H1307 | 5310-01-138-2104 | 75 | 6 |
| | | | 106 | 6 |
| 75160 | 24H1309 | 5310-01-257-3244 | 154 | 24 |
| 75160 | 24H1312 | 5365-01-255-2613 | 146 | 12 |
| 75160 | 24H1340 | 5310-01-255-2614 | 94 | 10 |
| 75160 | 24H1341 | 5310-01-257-4293 | 146 | 3 |
| 75160 | 24H1363 | 5310-01-249-4199 | 155 | 15 |
| 75160 | 24H1365 | 5310-01-248-4504 | 124 | 2 |
| 75160 | 24H1370 | 5310-01-249-4200 | 139 | 13 |
| 75160 | 24H1378 | 5310-01-249-4197 | 145 | 8 |
| 75160 | 24H1384 | 5310-01-257-4291 | 185 | 19 |
| 75160 | 24H1393 | 5310-01-247-6851 | 145 | 15 |
| 75160 | 24H1433 | 5310-01-250-0648 | 137 | 2 |
| 75160 | 24H1451 | 5310-01-257-3237 | 89 | 2 |
| | | | 116 | 37 |
| 75160 | 24H1498 | 5365-01-247-5708 | 149 | 9 |
| 75160 | 24H1542 | 5310-01-255-2618 | 230 | 4 |
| 75160 | 24H1571 | 5365-01-257-4624 | 149 | 3 |
| | | | 228 | 3 |
| 75160 | 24H1621 | 5310-01-257-3240 | 62 | 2 |
| 75160 | 24H1625 | 5310-01-177-5911 | 146 | 16 |

**CROSS-REFERENCE INDEXES
PART NUMBER INDEX-**

| CAGEC | PART NUMBER | STOCK NUMBER | FIG. | ITEM |
|--------------|--------------------|---------------------|-------------|-------------|
| 75160 | 24H1658 | 5310-01-250-0647 | 93 | 2 |
| | | | 115 | 5 |
| 75160 | 24H1685 | 5310-01-197-3357 | 18 | 3 |
| | | | 121 | 14 |
| 75160 | 24H1893 | 5310-01-247-9381 | 137 | 8 |
| | | | 145 | 12 |
| 75160 | 24H1894 | 5310-01-248-4506 | 137 | 12 |
| 75160 | 24H1895 | 5310-01-248-4505 | 137 | 7 |
| 75160 | 24H2181 | 5310-01-259-7552 | 59 | 4 |
| 75755 | 24M7241 | 5310-01-336-5349 | 228 | 8 |
| 84760 | 24371 | 5330-00-401-5247 | KITS | |
| 99984 | 2452 | 5365-01-255-2542 | 237 | 5 |
| 75160 | 25H153 | 5315-01-251-0821 | 116 | 25 |
| 75160 | 25H154 | 5315-01-257-4500 | 116 | 21 |
| 75160 | 25H522 | 5315-01-257-4499 | 102 | 7 |
| 75160 | 25H72 | 5315-01-247-2828 | 93 | 9 |
| | | | 93 | 12 |
| 75160 | 25H748 | 5315-01-258-0231 | 102 | 10 |
| 75160 | 25H827 | 5315-01-197-0817 | 23 | 5 |
| 75160 | 25H830 | 5315-01-257-4492 | 184 | 28 |
| 01276 | 2583-16 | 4720-00-009-7259 | 169 | 6 |
| 75160 | 26H10 | 5315-01-196-6518 | 25 | 21 |
| | | | 31 | 3 |
| 75160 | 26H72 | 5315-01-197-9245 | 5 | 3 |
| | | | 14 | 3 |
| | | | 14 | 9 |
| 75160 | 26H77 | 5315-01-197-3117 | 87 | 8 |
| | | | 116 | 24 |
| 75160 | 26H9 | 5315-01-257-4487 | 52 | 21 |
| | | | 53 | 20 |
| 12177 | 261-001 | 3830-01-253-7381 | 218 | 1 |
| 75160 | 261-011 | 5340-01-247-1131 | 182 | 5 |
| 12177 | 261-018 | | 152 | 12 |
| 80201 | 26238 | 5330-00-340-5378 | 113 | 7 |
| 28265 | 266537AS | 2910-00-057-1421 | 39 | 11 |
| 49956 | 279MR1P2 | 5340-00-281-9895 | 143 | 16 |
| 75160 | 28H1517 | 5365-01-257-3301 | 106 | 4 |
| 75160 | 281H524 | 5365-01-255-2612 | 43 | 16 |
| 75160 | 28H1557 | 5365-01-266-2592 | 91 | 10 |
| 75160 | 2H141787 | 5369-01-266-2781 | 91 | 3 |
| 75160 | 28H2481 | 5365-01-207-7742 | 195 | 16 |
| | | | 196 | 21 |
| 75160 | 28H2547 | 5365-01-118-8765 | 51 | 6 |
| 75160 | 28H2642 | 5365-01-257-4390 | 90 | 8 |
| 75160 | 28H3117 | 5365-01-257-7764 | 140 | 7 |
| 75160 | 28H860 | 5365-01-266-2591 | 89 | 9 |
| | | | 125 | 11 |
| | | | 128 | 4 |
| | | | 195 | 20 |
| 75160 | 28H862 | 5365-01-246-9482 | 142 | 10 |
| 75160 | 28H880 | 5365-01-257-4391 | 127 | 5 |

**CROSS-REFERENCE INDEXES
PART NUMBER INDEX-**

| CAGEC | PART NUMBER | STOCK NUMBER | FIG. | ITEM |
|--------------|--------------------|---------------------|-------------|-------------|
| 75160 | 28H90 | 5310-01-255-1757 | 40 | 3 |
| 99984 | 280 | 4730-01-253-7273 | 237 | 2 |
| | | | 238 | 9 |
| 99984 | 281 | 5330-01-255-1734 | 238 | 30 |
| 99984 | 282 | 5330-01-273-1530 | 238 | 19 |
| 99984 | 294 | | 238 | 20 |
| 43334 | 299503LR1268LD5 | 3110-01-022-8161 | 6 | 3 |
| 11328 | 3-02727 | 4730-00-766-9019 | 121 | 12 |
| 75160 | 3H 1765 | 5306-01-197-1154 | 41 | 14 |
| | | | 158 | 5 |
| 75160 | 3H14480 | 5306-01-197-2404 | 156 | 3 |
| | | | 183 | 17 |
| 75160 | 3H1503 | 5306-01-256-6854 | 140 | 5 |
| 75160 | 30113 | 5340-01-258-4423 | 99 | 1 |
| 99984 | 30141 | 5365-00-575-5148 | 238 | 23 |
| 99984 | 30142 | 5365-00-574-0808 | 238 | 24 |
| 99984 | 30143 | 5365-00-574-0823 | 238 | 24 |
| 99984 | 30178 | 4820-01-254-4882 | 238 | 10 |
| 27007 | 30200-304 | 5310-01-186-5423 | 173 | 18 |
| | | | 174 | 20 |
| | | | 175 | 19 |
| | | | 179 | 7 |
| | | | 181 | 9 |
| 75160 | 30200-62 | 5305-01-256-6876 | 181 | 25 |
| 99984 | 30202 | 5306-00-575-4915 | 238 | 12 |
| 99984 | 30205 | 5330-00-572-0444 | 238 | 13 |
| 99984 | 30210 | 5330-00-572-0438 | 238 | 13 |
| 89346 | 304800R1 | 5365-00-786-3964 | 28 | 11 |
| 99984 | 308-20240 | 5305-01-259-6270 | 241 | 1 |
| 99984 | 312 | 5310-00-572-0446 | 238 | 32 |
| 16954 | 320-20403 | 5305-00-450-3218 | 241 | 10 |
| 75160 | 32240 | | 174 | 14 |
| | | | 176 | 2 |
| | | | 180 | 2 |
| | | | 181 | 5 |
| | | | 181 | 30 |
| 16953 | 324-21210 | | 241 | 23 |
| 80201 | 32441 | 5330-00-185-0052 | 121 | 1 |
| 75160 | 34H240 | 5315-00-543-3033 | 29 | 4 |
| 75160 | 34H247 | 5315-01-258-0232 | 105 | 4 |
| 75160 | 34H251 | 5315-01-247-2831 | 88 | 4 |
| | | | 96 | 18 |
| | | | 99 | 9 |
| 75160 | 34H253 | 5315-01-197-0816 | 21 | 12 |
| | | | 22 | 16 |
| 75160 | 34H264 | 5315-01-258-0228 | 42 | 8 |
| | | | 181 | 29 |
| 75160 | 34H279 | 5315-01-258-0229 | 55 | 34 |
| 75160 | 34H280 | 5315-01-257-4498 | 94 | 9 |
| 75160 | 34H283 | 5315-01-119-3116 | 10 | 3 |
| 75160 | 34H284 | 5315-01-186-5189 | 94 | 4 |

**CROSS-REFERENCE INDEXES
PART NUMBER INDEX-**

| CAGEC | PART NUMBER | STOCK NUMBER | FIG. | ITEM |
|--------------|--------------------|---------------------|-------------|-------------|
| 75160 | 34H286 | 5315-01-119-3117 | 10 | 10 |
| 75160 | 34H288 | 5315-01-197-3144 | 23 | 13 |
| 75160 | 34H298 | 5315-01-255-2534 | 153 | 5 |
| 75160 | 34H308 | 5315-01-257-6024 | 110 | 2 |
| | | | 111 | 8 |
| 75160 | 34H310 | 5315-01-197-3139 | 103 | 17 |
| 75160 | 34H312 | 5315-01-257-4501 | 120 | 3 |
| 75160 | 34H321 | 5315-01-199-6139 | 222 | 11 |
| | | | 223 | 16 |
| 75160 | 34H330 | 5315-01-257-4502 | 183 | 3 |
| | | | 185 | 1 |
| 75160 | 34H339 | 5315-01-197-3143 | 183 | 13 |
| 75160 | 34H340 | 5315-01-258-0230 | 135 | 5 |
| 75160 | 34H387 | 5315-01-257-4497 | 94 | 7 |
| 75160 | 34H391 | 5315-01-258-0233 | 184 | 26 |
| 99984 | 344 | 5315-00-574-0404 | 238 | 31 |
| 16954 | 350-10019 | 5310-00-245-6807 | 241 | 21 |
| 99984 | 351 | 3110-01-247-1054 | 238 | 22 |
| 60038 | 352 | 3110-00-100-0801 | 238 | 22 |
| 60038 | 353 | | 238 | 29 |
| 08162 | 354 | 3110-00-100-0292 | 238 | 29 |
| 99984 | 356 | 3110-00-100-0380 | 238 | 18 |
| 99984 | 356-30206 | 5365-00-458-7719 | 241 | 19 |
| 16954 | 356-31075 | 5365-00-803-7303 | 241 | 2 |
| 16954 | 356-31078 | 5365-00-465-5515 | 241 | 17 |
| 60038 | 357 | 3110-01-268-9821 | 238 | 8 |
| 60038 | 358 | | 238 | 8 |
| 27783 | 3640K2 | 2640-00-555-2842 | 121 | 10 |
| 75160 | 3H110 | 5305-01-255-1760 | 53 | 2 |
| 75160 | 37H24 | 5305-01-254-9036 | 62 | 6 |
| 75160 | 37H29 | 5305-01-247-1124 | 139 | 1 |
| | | | 140 | 3 |
| | | | 141 | 2 |
| 75160 | 37H43 | 5305-01-254-9057 | 65 | 6 |
| 75160 | 37H47 | 5305-01-198-8128 | 52 | 2 |
| | | | 71 | 3 |
| | | | 153 | 9 |
| 75160 | 37H51 | 5305-01-247-1125 | 144 | 1 |
| 75160 | 37H79 | 5305-01-255-2627 | 46 | 2 |
| | | | 56 | 7 |
| 31211 | 39C44156A01 | 5977-00-105-8401 | 53 | 12 |
| 62983 | 395829 | 5330-00-166-0990 | 167 | 2 |
| 60038 | 3984 | 3110-00-100-3095 | 238 | 18 |
| 94990 | 4A40569A01 | 5970-00-136-1335 | 52 | 7 |
| 98897 | 4F23231-123A | 5310-00-097-9428 | 238 | 33 |
| 75160 | 400R | 3110-01-211-1274 | 88 | 17 |
| | | | 118 | 19 |
| | | | 133 | 10 |
| 99984 | 40227 | 5310-00-574-0435 | 238 | 26 |
| 6N299 | 4048620-1 | 3120-00-294-2219 | 38 | 19 |
| 6N299 | 4052156 | 2990-00-786-3968 | 32 | 16 |

**CROSS-REFERENCE INDEXES
PART NUMBER INDEX-**

| CAGEC | PART NUMBER | STOCK NUMBER | FIG. | ITEM |
|--------------|--------------------|---------------------|-------------|-------------|
| 16764 | 41928015 | | 56 | 8 |
| 31211 | 42A44535B02 | 5330-01-084-4748 | 52 | 11 |
| | | | 53 | 11 |
| 66037 | 4267 | 6220-01-224-3042 | 69 | 1 |
| 08806 | 4409X | 6240-01-103-3080 | 68 | 3 |
| 13841 | 47394 | 5315-00-011-0409 | 56 | 22 |
| 76599 | 481655-305 | 4730-01-088-7798 | 169 | 3 |
| | | | 186 | 3 |
| | | | 187 | 9 |
| 84760 | 509 | 5330-00-641-8286 | 38 | 22 |
| 80201 | 540808 | 5330-01-136-1774 | 21 | 9 |
| | | | 22 | 10 |
| 80201 | 545162 | 5330-01-020-9234 | 5 | 8 |
| 01276 | 5600-8-10S | 4730-00-068-6555 | 191 | 10 |
| | | | 196 | 11 |
| | | | 232 | 2 |
| 12177 | 5635X17 | 5306-01-256-6770 | 234 | 15 |
| 49956 | 581998-1 | 5340-01-037-7103 | 64 | 5 |
| 24161 | 594 | 3030-00-574-7476 | 50 | 1 |
| 30327 | 60SB-08-06 | 4730-01-236-7169 | 197 | 1 |
| 12603 | 6108 | 5310-00-768-0318 | 234 | 13 |
| | | | 237 | 6 |
| 99984 | 623-12559 | | 241 | 11 |
| 83087 | 6334 | 2815-01-095-5848 | 8 | 1 |
| 81646 | 6406 | | 25 | 1 |
| 43766 | 6595-8 | 3110-00-007-3098 | 21 | 3 |
| 81321 | 6656982 | | 167 | 29 |
| 99984 | 691-10034 | | 241 | 20 |
| 99984 | 691-10137 | | 241 | 14 |
| 99984 | 691-10238 | | 241 | 13 |
| 99984 | 691-10242 | | 241 | 9 |
| 31211 | 70D44110C | 2920-00-832-0170 | 52 | 1 |
| 31211 | 70D44120C01 | 2920-01-103-8052 | 53 | 1 |
| 75175 | 723-5001 | 6220-00-903-4072 | 63 | 1 |
| 89926 | 73042943 | 4820-00-460-6245 | 35 | 10 |
| 99984 | 7422 | | 160 | 11 |
| 99984 | 7483 | 5315-01-197-3145 | 234 | 10 |
| 99984 | 750 | 5330-00-574-0392 | 238 | 11 |
| 99984 | 7608 | | 160 | 9 |
| 99984 | 7676 | 5305-00-575-4903 | 234 | 12 |
| 99984 | 7731 | 5306-00-575-4910 | 237 | 7 |
| 99984 | 7737 | 5305-01-036-5443 | 234 | 14 |
| 99984 | 7820 | 5330-00-574-0400 | 239 | 3 |
| 99984 | 7821 | 5305-01-256-9225 | 237 | 3 |
| 99984 | 7823 | 3020-00-573-4408 | 239 | 1 |
| 99984 | 7824 | 3020-01-253-9430 | 237 | 1 |
| 99984 | 7826 | 3020-00-449-8671 | 238 | 36 |
| 99984 | 7827 | 5306-00-575-4960 | 238 | 34 |
| 99984 | 7828 | 4320-01-254-0208 | 239 | 4 |
| 99984 | 7829 | 3040-01-254-5017 | 238 | 35 |
| 99984 | 7866 | 3830-01-254-7424 | 239 | 5 |

**CROSS-REFERENCE INDEXES
PART NUMBER INDEX-**

| CAGEC | PART NUMBER | STOCK NUMBER | FIG. | ITEM |
|--------------|--------------------|---------------------|-------------|-------------|
| 99984 | 7867 | 5330-01-255-2587 | 239 | 5 |
| 99984 | 7872 | 5306-01-255-2516 | 239 | 6 |
| 99984 | 7873 | 4730-01-238-3908 | 239 | 7 |
| 99984 | 7874 | 5330-01-254-8996 | 239 | 7 |
| 99984 | 7885 | 2805-01-254-4971 | 238 | 2 |
| 99984 | 7886 | 5365-01-259-8728 | 239 | 2 |
| 99984 | 7888 | 5330-00-572-0445 | 238 | 3 |
| 99984 | 7894 | 5330-00-575-4974 | 238 | 28 |
| 99984 | 7995 | | 238 | 4 |
| 99984 | 7996 | 5307-01-247-1127 | 238 | 27 |
| | | | 239 | 11 |
| 99984 | 7999 | | 238 | 16 |
| 75160 | 814308 | | 223 | 14 |
| 63905 | 80RAMS84 1-4 | 4720-00-705-8975 | 196 | 1 |
| 70434 | 800-12-12C | 4730-01-178-0298 | 199 | 5 |
| 1CU92 | 810-02-6 | 3820-01-205-7894 | 236 | 1 |
| 1CU92 | 810-0201 | | 236 | 2 |
| 1CU92 | 810-0204 | | 236 | 5 |
| 1CU92 | 810-0205 | | 236 | 4 |
| 1CU92 | 810-0206 | | 236 | 1 |
| 1CU92 | 810-0207 | | 236 | 3 |
| 1CU92 | 810-0208 | | 236 | 3 |
| 1CU92 | 810-0213 | | 235 | 26 |
| 1CU92 | 810-0220 | | 235 | 16 |
| 1CU92 | 810-0230 | | 235 | 27 |
| OL481 | 810-0237 | 5360-01-254-8987 | 235 | 14 |
| 1CU92 | 810-0241 | | 170 | 10 |
| 1CU92 | 810-0250 | | 170 | 22 |
| 1CU92 | 810-0261 | | 235 | 20 |
| 1CU92 | 81-0263 | | 235 | 29 |
| OL481 | 810-0265 | 3040-01-253-6287 | 235 | 12 |
| 1CU92 | 810-0267 | | 235 | 8 |
| 1CU92 | 810-0269 | | 235 | 5 |
| 1CU92 | 810-0270 | | 235 | 21 |
| | | 3820-01-253-8634 | 235 | 22 |
| 1CU92 | 810-0277 | | 170 | 6 |
| 1CU92 | 810-0280 | | 235 | 10 |
| 99984 | 8131 | 3020-00-474-6740 | 238 | 21 |
| 1CU92 | 820-0288 | | 235 | 2 |
| 1CU92 | 820-0311 | | 170 | 3 |
| 1CU92 | 820-0312 | | 170 | 1 |
| 99984 | 8200 | | 234 | 3 |
| 99984 | 8200-3 | 3460-01-260-7353 | 238 | 1 |
| 99984 | 8200-5 | 3460-01-260-7354 | 238 | 1 |
| 75160 | 820149 | 3110-01-181-7343 | 56 | 24 |
| 1CU92 | 821-0300 | | 235 | 1 |
| 84760 | 82126 | 2910-01-054-3816 | 38 | 11 |
| 96151 | 8318 | 4820-01-079-1486 | 134 | 15 |
| 99551 | 833656 | 5310-00-439-4711 | 52 | 24 |
| 0AHU0 | 910140 | 4730-00-405-1709 | 39 | 2 |
| 13445 | 91042 | 2920-01-181-3763 | 58 | 1 |

CROSS-REFERENCE INDEXES
PART NUMBER INDEX-

| CAGEC | PART NUMBER | STOCK NUMBER | FIG. | ITEM |
|-------|-------------|------------------|------|------|
| 73680 | 92X9505 | 5330-00-043-3995 | 103 | 7 |
| 99984 | 9234 | 2590-01-036-4277 | 234 | 9 |
| 99984 | 9328 | 3830-01-164-1882 | 234 | 11 |
| 99984 | 9381 | 5305-01-247-1138 | 238 | 7 |
| 99984 | 9402 | | 239 | 9 |
| 99984 | 9407 | 5340-01-247-1158 | 238 | 14 |
| 99984 | 9449 | 3040-01-253-5547 | 238 | 17 |
| 99984 | 9450 | 5365-01-257-4345 | 239 | 10 |
| 99984 | 9452 | 5330-01-106-9577 | 239 | 12 |
| 13555 | 99023N | 6645-00-089-8342 | 59 | 5 |
| 99984 | 9907 | 4320-01-253-6295 | 239 | 8 |

CROSS REFERENCE INDEXES

| | | FIGURE AND ITEM NUMBER INDEX | | |
|------|------|------------------------------|-------|-------------|
| FIG. | ITEM | STOCK NUMBER | CAGEC | PART NUMBER |
| BULK | 1 | 4720-01-160-8098 | 75160 | R68281 |
| BULK | 2 | | 75160 | T35690 |
| BULK | 3 | 4720-01-192-9649 | 75160 | T61939 |
| BULK | 4 | 4720-01-198-2823 | 75160 | U11186 |
| BULK | 5 | 4720-01-273-0514 | 75160 | R58921 |
| BULK | 6 | 4720-01-197-4794 | 75160 | R57300 |
| BULK | 7 | 4720-01-273-9161 | 75160 | AT32064 |
| BULK | 8 | 5330-01-246-9562 | 75160 | R35416 |
| BULK | 9 | | 75160 | T34589 |
| BULK | 10 | 4010-01-289-3197 | 75160 | R32007 |
| BULK | 11 | 6145-01-313-7841 | 75160 | R32008 |
| KITS | | | 75160 | AR100426 |
| KITS | | | 75160 | AR65071 |
| KITS | | 2530-01-023-6997 | 75160 | AR54929 |
| KITS | | 2530-01-185-1184 | 75160 | AR90736 |
| KITS | | 2815-01-116-9149 | 75160 | AR78041 |
| KITS | | 2815-01-192-9696 | 75160 | AR67670 |
| KITS | | 2815-01-276-9246 | 06021 | AR105429 |
| KITS | | 2910-01-117-4691 | 84760 | 22146 |
| KITS | | 3040-00-117-0013 | 75160 | AR105355 |
| KITS | | 3040-01-020-6755 | 75160 | AT 36836 |
| KITS | | 3040-01-236-7221 | 75160 | AT29942 |
| KITS | | 3040-01-244-2521 | 75160 | RE19219 |
| KITS | | 3040-01-253-8614 | 75160 | AR96527 |
| KITS | | 3040-01-254-1011 | 75160 | AR96502 |
| KITS | | 3040-01-284-4286 | 75160 | RE18757 |
| KITS | | 3895-01-085-3591 | 74684 | AA904 |
| KITS | | 4320-00-573-4492 | 75160 | AR67720 |
| KITS | | 4820-01-019-2825 | 75160 | AU 12404 |
| KITS | | 4820-01-019-2827 | 75160 | AU 42191 |
| KITS | | 5330-00-401-5247 | 84760 | 24371 |
| KITS | | 5330-01-106-4050 | 75160 | AT29943 |
| KITS | | 5330-01-119-4856 | 75160 | AU40972 |
| KITS | | 5330-01-177-8380 | 75160 | AR97191 |
| KITS | | 5330-01-188-4614 | 75160 | AT29941 |
| KITS | | 5330-01-188-4614 | 75160 | AT29941 |
| KITS | | 5330-01-258-8583 | 99984 | S14-09944 |
| KITS | | 5330-01-316-8930 | 75160 | RE38857 |
| KITS | | 5365-01-248-4633 | 75160 | AT53249 |
| 1 | 1 | 2815-01-011-8893 | 75160 | AR68049 |
| 2 | 1 | 2815-01-125-4262 | 75160 | AR97103 |
| 2 | 2 | | 75160 | AR64727 |
| 2 | 3 | 5365-01-196-2419 | 75160 | 15H649 |
| 2 | 4 | 4730-00-766-9892 | 75160 | 15H613 |
| 2 | 5 | 5315-01-197-0814 | 75160 | R26241 |
| 2 | 6 | 2815-01-116-9141 | 75160 | AT13740 |
| 2 | 7 | 4730-00-278-2965 | 96906 | MS27769-3 |
| 2 | 8 | 5307-01-118-5771 | 75160 | T25701 |
| 2 | 8 | 5307-01-119-9013 | 75160 | T33279 |
| 2 | 9 | 5310-00-637-9541 | 96906 | MS35338-46 |
| 2 | 10 | 5310-01-118-1383 | 75160 | 14H812 |

CROSS REFERENCE INDEXES

FIGURE AND ITEM NUMBER INDEX

| FIG. | ITEM | STOCK NUMBER | CAGEC | PART NUMBER |
|------|------|------------------|-------|-----------------|
| 2 | 11 | 2815-01-116-9023 | 75160 | T18691 |
| 2 | 12 | 3120-01-106-2405 | 75160 | R26493 |
| 2 | 13 | 5315-01-197-0815 | 75160 | R26650 |
| 2 | 14 | 4730-00-044-4581 | 75160 | 15H255 |
| 2 | 15 | 4730-01-117-5354 | 75160 | R54802 |
| 2 | 16 | 5315-01-120-3392 | 75160 | R48685 |
| 2 | 17 | 4730-01-194-1658 | 75160 | T29388 |
| 2 | 18 | | 75160 | T32343 |
| 2 | 19 | 5330-01-121-2484 | 75160 | R48768 |
| 2 | 20 | 5330-01-093-9627 | 06021 | AR71618 |
| 2 | 21 | 4730-01-117-0778 | 75160 | 15H558 |
| 3 | 1 | 2815-01-133-7896 | 75160 | AR62452 |
| 3 | 2 | 5340-01-121-2028 | 75160 | A3910R |
| 3 | 3 | 5310-01-119-3672 | 75160 | T20168 |
| 3 | 4 | 5305-01-118-9594 | 75160 | R53223 |
| 3 | 5 | 5330-01-126-0951 | 75160 | R91878 |
| 4 | 1 | 5330-01-118-4360 | 75160 | R73140 |
| 4 | 2 | 5305-01-084-6068 | 96906 | MS51966-136 |
| 4 | 2 | 5305-01-119-9323 | 75160 | AT22919 |
| 4 | 3 | 5310-01-118-7940 | 75160 | 12H324 |
| 4 | 4 | | 75160 | AR47785 |
| 4 | 4 | 5305-01-118-9575 | 75160 | T20166 |
| 4 | 5 | 2815-01-117-5683 | 75160 | R56736 |
| 5 | 1 | 2815-01-192-8341 | 75160 | AT18030 |
| 5 | 2 | 5315-01-197-0813 | 75160 | T26565 |
| 5 | 3 | 5315-01-197-9245 | 75160 | 26H72 |
| 5 | 4 | 3120-00-202-0837 | 75160 | AT21139 |
| 5 | 5 | 3120-00-198-8902 | 75160 | AT21140 |
| 5 | 6 | 3020-01-117-9631 | 75160 | T20094 |
| 5 | 7 | 2815-01-117-0791 | 75160 | T20046 |
| 5 | 8 | 5330-01-020-9234 | 80201 | 545162 |
| 5 | 9 | 3020-01-193-2308 | 75160 | R80808 |
| 5 | 10 | 5310-01-119-3673 | 75160 | T20217 |
| 5 | 11 | 5305-01-118-4282 | 75160 | 19H1721 |
| 5 | 12 | 5315-01-119-6452 | 75160 | T23604 |
| 5 | 13 | | 75160 | AR82294 |
| 5 | 13 | 3130-01-198-7985 | 75160 | R65215 |
| 5 | 14 | 5310-01-119-3672 | 75160 | T20168 |
| 5 | 15 | 5305-01-119-1059 | 75160 | T23474 |
| 5 | 16 | | 75160 | R79089 |
| 6 | | 2815-01-193-2776 | 75160 | AR66780 |
| 6 | 2 | | 75160 | T20088 |
| 6 | 3 | 3110-01-022-8161 | 43334 | 299503LR1268LD5 |
| 6 | 4 | 5305-01-198-4651 | 75160 | 19H3385 |
| 7 | 1 | 2815-01-193-2780 | 75160 | R63434 |
| 7 | 2 | 5305-01-118-4274 | 75160 | 19H2545 |
| 7 | 3 | 5315-01-197-0913 | 75160 | T26565 |
| 7 | 4 | | 75160 | T20089 |
| 7 | 5 | 5305-01-254-9068 | 75160 | 19H2351 |
| 7 | 6 | 5330-01-118-6431 | 75160 | R49516 |
| 7 | 7 | 5330-01-118-4117 | 75160 | RE24959 |

CROSS REFERENCE INDEXES

FIGURE AND ITEM NUMBER INDEX

| FIG. | ITEM | STOCK NUMBER | CAGEC | PART NUMBER |
|------|------|------------------------|---------|--------------|
| 7 | 8 | 4730-01-117-7579 | 75160 | T23590 |
| 8 | 1 | 2815-01-095-5848 | 83087 | 6334 |
| 8 | 2 | 5365-00-754-1083 | 96906 | MS16625-1137 |
| 8 | 3 | 2815-01-117-7674 | 75160 | AR77762 |
| 8 | 4 | | 75160 | R51731 |
| 8 | 5 | 2815-01-117-3051 | 75160 | AR55978 |
| 8 | 6 | 3120-01-097-7805 | 75160 | R55647 |
| 8 | 7 | 3120-00-164-0616 | 75160 | AT21138 |
| 8 | 8 | | 75160 | T20009 |
| 9 | 1 | 5340-01-131-0078 | 75160 | R54565 |
| 9 | 2 | 3040-01-192-5900 | 75160 | R54987 |
| 9 | 3 | 5310-01-134-3292 | 75160 | T20316 |
| 9 | 4 | 5360-01-119-1609 | 75160 | T20314 |
| 9 | 5 | 2815-01-117-1963 | 75160 | AT31250 |
| 9 | 6 | 5305-01-118-4281 | 75160 | 19H14733 |
| 9 | 7 | 5310-01-119-4371 | 75160 | R42729 |
| 9 | 8 | 2815-01-117-2827 | 75160 | T20315 |
| 9 | 9 | 2815-01-104-0181 | 75160 | T20129 |
| 9 | 10 | 2815-01-116-8251 | 75160 | T20176 |
| 9 | 11 | 2815-00-779-5139 | 75160 | T20077 |
| 9 | 12 | 5360-00-009-9260 | 75160 | R26125 |
| 9 | 13 | 2815-00-127-9014 | 75160 | R52252 |
| 9 | 14 | 2815-01-103-3287 | 75160 | R52251 |
| 9 | 15 | 2815-01-116-9147 | 75160 | T20073 |
| 9 | 16 | 2815-01-095-5677 | 75160 | T20310 |
| 10 | 1 | 5310-01-118-2250 | 75160 | T26324 |
| 10 | 2 | 3040-01-117-1953 | 75160 | T26323 |
| 10 | 3 | 5315-01-119-3116 | 75160 | 34H263 |
| 10 | 4 | 3020-01-117-7630 | 75160 | AR91660 |
| 10 | 5 | 3120-01-121-1780 | 75160 | T20034T |
| 10 | 6 | 3120-01-119-9000 | 75160 | T26326 |
| 10 | 7 | 5306-01-119-3145 | 75160 | T26327 |
| 10 | 8 | 5306-01-118-4118 | 75160 | T26325 |
| 10 | 9 | 5310-01-119-3674 | 75160 | R42364 |
| 10 | 10 | 5315-01-119-3117 | 75160 | 34H286 |
| 10 | 11 | 3020-01-117-9630 | 75160 | AT24252 |
| 10 | 12 | | 75160 | T26321 |
| 11 | 1 | 2815-01-192-4587 | 75160 | AT18049 |
| 11 | 2 | 3040-01-119-1533 | 75160 | T20071 |
| 11 | 3 | 5315-01-123-1569 | 75160 | T28041 |
| 11 | 4 | 2815-01-117-1908 | 75160 | T20072 |
| 11 | 5 | 5305-01-118-4272 | 75160 | 19H14731 |
| 11 | 6 | 3020-01-117-7629 | 75160 | T20070 |
| 12 | 1 | 5330-01-118-5702 | 75160 | T20155 |
| 12 | 2 | 5307-01-119-9013 | 75160 | T33279 |
| 12 | 3 | 5310-01-118-1383 | 75160 | 14H812 |
| 12 | 4 | 5310-01-118-2363 | 75160 | 24H1304 |
| 12 | 5 | 5305-01-118-4280 | 75160 | 19H11801 |
| 12 | 6 | 5330-01-119-9371 | 75160 | R69260 |
| 12 | 7 | 5340-01-197-1314 | 75160 | T20362 |
| 12 | 8 | 5305-01-118-4271 75160 | 19H2284 | |

CROSS REFERENCE INDEXES

FIGURE AND ITEM NUMBER INDEX

| FIG. | ITEM | STOCK NUMBER | CAGEC | PART NUMBER |
|------|------|------------------|-------|-------------|
| 12 | 9 | 5305-01-118-4269 | 75160 | 19H1726 |
| 12 | 10 | 5340-01-117-3560 | 75160 | T20272 |
| 12 | 11 | 5330-01-118-9646 | 75160 | T20273 |
| 12 | 12 | 5305-01-118-4281 | 75160 | 191H733 |
| 12 | 13 | 2815-01-117-0858 | 75160 | AR58196 |
| 13 | 1 | 5330-00-056-9571 | 75160 | R495R |
| 13 | 2 | 5306-01-120-0864 | 75160 | AR45530 |
| 13 | 3 | 2315-01-192-4588 | 75160 | AT18015 |
| 13 | 4 | 5330-01-023-7530 | 75160 | AR100596 |
| 14 | 1 | 3120-01-198-6480 | 75160 | R57160 |
| 14 | 2 | 3040-01-194-1697 | 75160 | AR61352 |
| 14 | 3 | 5315-01-197-9245 | 75160 | 26H72 |
| 14 | 4 | 5365-01-199-2299 | 75160 | T20193 |
| 14 | 5 | 3020-01-192-8392 | 75160 | T20133 |
| 14 | 6 | 5310-00-637-9541 | 96906 | MS35338-46 |
| 14 | 7 | 5305-00-115-9526 | 96906 | MS18154-58 |
| 14 | 8 | 3040-01-194-1696 | 75160 | AR61351 |
| 14 | 9 | 5315-01-197-9245 | 75160 | 21H472 |
| 14 | 10 | 5365-01-199-2299 | 75160 | T20193 |
| 14 | 11 | 3020-01-194-0295 | 75160 | T20130 |
| 15 | 1 | 4730-00-908-3195 | 96906 | M535842-10 |
| 15 | 2 | 4720-01-194-1278 | 75160 | T22942 |
| 15 | 3 | 4720-01-194-1279 | 75160 | R48989 |
| 15 | 4 | 4710-01-194-1364 | 75160 | R55126 |
| 15 | 5 | 4720-01-194-1280 | 75160 | R55127 |
| 15 | 6 | 5330-01-105-7264 | 75160 | R70956 |
| 15 | 7 | 2930-01-119-0394 | 75160 | AR64415 |
| 15 | 8 | 5365-01-196-2421 | 75160 | R56947 |
| 15 | 9 | 4920-01-192-9558 | 75160 | R77332 |
| 15 | 10 | 4730-01-194-1661 | 75160 | T31306 |
| 15 | 11 | 5305-01-199-2136 | 75160 | 21H1312 |
| 15 | 12 | 5310-01-118-2366 | 75160 | 12H295 |
| 15 | 13 | 5310-01-118-2363 | 75160 | 24H1304 |
| 15 | 14 | 4710-01-193-7572 | 75160 | R55125 |
| 15 | 15 | 5340-01-197-0927 | 75160 | R55129 |
| 16 | 1 | 2590-00-009-2156 | 75160 | T20294 |
| 16 | 1 | 2590-01-192-5871 | 75160 | OP21518 |
| 16 | 2 | 5330-01-119-3977 | 75160 | T20328 |
| 16 | 3 | 2590-01-116-9129 | 75160 | T23614 |
| 16 | 3 | 2590-01-192-4592 | 75160 | DP21520 |
| 16 | 4 | 5310-01-118-2363 | 75160 | 24H1304 |
| 16 | 5 | 5305-01-118-4265 | 75160 | 19H2665 |
| 16 | 6 | 5305-00-269-3249 | 96906 | MS90727-73 |
| 16 | 7 | 5340-01-197-0609 | 75160 | R55128 |
| 16 | 8 | 5330-01-118-9645 | 75160 | T20336 |
| 17 | 1 | 2815-01-104-4069 | 75160 | AR67074 |
| 17 | 2 | 2815-01-117-2551 | 75160 | AR60701 |
| 17 | 3 | 5305-00-269-3250 | 96906 | MS90727-74 |
| 17 | 4 | 5305-01-197-1213 | 75160 | R 57059 |
| 17 | 5 | 5310-00-637-9541 | 96906 | MS35338-46 |
| 17 | 6 | 5330-01-097-8845 | 75160 | AT32962 |

CROSS REFERENCE INDEXES

FIGURE AND ITEM NUMBER INDEX

| FIG. | ITEM | STOCK NUMBER | CAGEC | PART NUMBER |
|------|------|------------------|-------|-------------|
| 17 | 7 | | 75160 | R53382 |
| 17 | 8 | 5330-01-117-9281 | 75160 | R27166 |
| 17 | 9 | | 75160 | AR62978 |
| 17 | 10 | | 75160 | M3853T |
| 17 | 11 | | 75160 | R54614 |
| 17 | 12 | | 75160 | AR62979 |
| 17 | 13 | | 75160 | T20091 |
| 17 | 14 | 4710-01-117-1909 | 75160 | r20050 |
| 17 | 15 | 3020-01-117-9628 | 75160 | T20298 |
| 17 | 16 | 5310-01-118-2243 | 75160 | 14H826 |
| 18 | 1 | 4710-01-194-1363 | 75160 | T20074 |
| 18 | 2 | 5340-01-197-1197 | 75160 | R40791 |
| 18 | 3 | 5310-01-197-3357 | 75160 | 24H1685 |
| 18 | 4 | 5306-00-050-1237 | 96906 | MS90727-31 |
| 18 | 5 | 6680-01-191-5068 | 75160 | AT21535 |
| 18 | 6 | 2940-00-007-4791 | 12658 | BT259 |
| 18 | 7 | 4730-01-117-5682 | 75160 | T23435 |
| 18 | 8 | 4730-01-117-5681 | 75160 | R55299 |
| 18 | 9 | 5330-01-020-9266 | 75160 | R 10093 |
| 18 | 10 | 5310-01-118-2243 | 75160 | 14H4826 |
| 18 | 11 | 5365-01-124-5878 | 75160 | T27657 |
| 18 | 12 | 5310-01-108-7557 | 75160 | A4827R |
| 18 | 13 | 5310-01-118-7739 | 75160 | 24H1290 |
| 18 | 14 | 5360-01-105-7443 | 75160 | T27658 |
| 18 | 15 | 4820-01-103-3396 | 75160 | R51516 |
| 19 | 1 | 5330-01-196-6584 | 75160 | R49515- |
| 19 | 2 | 5310-00-637-9541 | 96906 | MS35338-46 |
| 19 | 3 | 5305-01-118-4265 | 75160 | 19H2665 |
| 19 | 4 | 2815-01-192-4581 | 75160 | R53471 |
| 19 | 5 | 5305-01-197-3447 | 75160 | 19 H1800 |
| 19 | 6 | 5305-01-118-4280 | 75160 | 19H1801 |
| 19 | 7 | 5305-01-197-3446 | 75160 | 19 H3221 |
| 19 | 8 | 5365-01-196-2420 | 75160 | M1746T |
| 19 | 9 | 5310-01-105-5952 | 75160 | T13213 |
| 19 | 10 | 5305-00-269-3250 | 96906 | MS90727-74 |
| 19 | 11 | 5305-01-118-4274 | 75160 | 19H2545 |
| 19 | 12 | 5305-01-118-4281 | 75160 | 19H1733 |
| 19 | 13 | 5310-00-820-6653 | 96906 | MS35338-50 |
| 19 | 14 | 5305-00-726-2559 | 96906 | MS90727-172 |
| 20 | 1 | 2815-01-185-1257 | 75160 | T20200 |
| 20 | 2 | 5330-01-119-9370 | 75160 | T20006 |
| 20 | 3 | 5310-01-118-2363 | 75160 | 24H1304 |
| 20 | 4 | 5305-01-118-4264 | 75160 | 19H1732 |
| 21 | 1 | 2520-01-103-4307 | 75160 | AL24059 |
| 21 | 2 | 2520-01-143-5285 | 75160 | AT60368 |
| 21 | 3 | 3110-00-007-3098 | 43766 | 6595-8 |
| 21 | 4 | 2520-01-195-4040 | 75160 | AT20055 |
| 21 | 5 | 5315-01-196-6700 | 75160 | T22567 |
| 21 | 6 | 5305-01-197-3448 | 75160 | 19H 2552 |
| 21 | 7 | 5310-00-637-9541 | 96906 | MS35338-46 |
| 21 | 8 | 2520-01-161-0243 | 75160 | T22177 |

CROSS REFERENCE INDEXES

FIGURE AND ITEM NUMBER INDEX

| FIG. | ITEM | STOCK NUMBER | CAGEC | PART NUMBER |
|------|------|------------------|-------|-------------|
| 21 | 9 | 5330-01-136-1774 | 80201 | 540808 |
| 21 | 10 | 5330-01-107-0068 | 75160 | T22178 |
| 21 | 11 | 3040-01-161-0223 | 75160 | AT27717 |
| 21 | 12 | 5315-01-197-0816 | 75160 | - 34H253 |
| 21 | 13 | 5360-01-196-6543 | 75160 | T24948 |
| 21 | 14 | 5365-01-134-8646 | 75160 | R27320 |
| 21 | 15 | 5310-00-407-9566 | 96906 | MS35338-45 |
| 21 | 16 | 5305-01-196-6698 | 75160 | L372T |
| 21 | 17 | 2520-01-180-2156 | 75160 | T22505 |
| 22 | 1 | 2520-01-103-4307 | 75160 | AL24059 |
| 22 | 2 | 2520-01-143-5285 | 75160 | AT60368 |
| 22 | 3 | | 75160 | AT60365 |
| 22 | 4 | 5305-01-197-3448 | 75160 | 19H 2552 |
| 22 | 5 | 5310-00-637-9541 | 96906 | MS35338-46 |
| 22 | 6 | 2520-01-161-0243 | 75160 | T22177 |
| 22 | 7 | 2520-01-161-0246 | 75160 | T63651 |
| 22 | 8 | 5305-01-196-6698 | 75160 | L372T |
| 22 | 9 | 5310-00-407-9566 | 96906 | M535338-45 |
| 22 | 10 | 5330-01-136-1774 | 80201 | 540808 |
| 22 | 11 | 5330-01-107-0068 | 75160 | T22178 |
| 22 | 12 | 5365-01-134-8646 | 75160 | R27320 |
| 22 | 13 | 5360-01-196-6543 | 75160 | T24948 |
| 22 | 14 | 3040-01-161-0224 | 75160 | AT60373 |
| 22 | 15 | 5305-01-196-6689 | 75160 | R49482 |
| 22 | 16 | 5315-01-197-0816 | 75160 | 34H253 |
| 23 | 1 | 2540-01-192-8486 | 75160 | AT32712 |
| 23 | 2 | 2520-01-192-4526 | 75160 | T35890 |
| 23 | 3 | 5310-01-196-6668 | 75160 | T21863 |
| 23 | 4 | 2540-01-192-4527 | 75160 | T33533 |
| 23 | 5 | 5315-01-197-0817 | 75160 | 25H827 |
| 23 | 6 | 3120-01-196-6643 | 75160 | T21998 |
| 23 | 7 | 5360-01-196-6542 | 75160 | R68471 |
| 23 | 8 | 5315-01-197-6260 | 75160 | IIH211 |
| 23 | 9 | 5315-01-197-0805 | 75160 | C1067R |
| 23 | 10 | 5340-01-197-3175 | 75160 | AT32713 |
| 23 | 11 | 5310-01-236-0459 | 75160 | 14H774 |
| 23 | 12 | 5340-01-199-2103 | 75160 | M80373 |
| 23 | 12 | 5340-01-199-2103 | 75160 | M80373 |
| 23 | 13 | 5315-01-197-3144 | 75160 | 34H288 |
| 23 | 14 | 3040-01-193-2337 | 75160 | T33535 |
| 23 | 15 | 5310-00-080-6004 | 96906 | MS27183-14 |
| 23 | 16 | 2520-01-181-0206 | 75160 | T29581 |
| 23 | 17 | 3040-01-160-6700 | 75160 | T33531 |
| 24 | 1 | 2910-01-205-7853 | 84760 | 17722 |
| 24 | 2 | 5365-01-118-4113 | 75160 | R79605 |
| 24 | 3 | 5310-01-118-2247 | 75160 | T29540 |
| 24 | 4 | 2910-01-086-4008 | 75160 | AR88239 |
| 24 | 5 | | 75160 | R47733 |
| 24 | 6 | | 75160 | R47732 |
| 24 | 7 | | 75160 | R47734 |
| 24 | 8 | | 75160 | R46675 |

CROSS REFERENCE INDEXES

FIGURE AND ITEM NUMBER INDEX

| FIG. | ITEM | STOCK NUMBER | CAGEC | PART NUMBER |
|------|------|------------------|-------|-------------|
| 24 | 9 | | 75160 | R47731 |
| 24 | 10 | | 84760 | 16159 |
| 24 | 11 | 5340-00-664-0671 | 95760 | CD6 |
| 24 | 12 | 2910-01-195-3905 | 75160 | R67779 |
| 24 | 12 | 2910-01-195-3905 | a4760 | 22032 |
| 24 | 13 | | 75160 | R34764 |
| 24 | 13 | 5310-01-228-0476 | 75160 | R60746 |
| 24 | 14 | | 75160 | R48000 |
| 24 | 15 | 4730-01-241-6067 | 75160 | T24472 |
| 24 | 16 | 5340-01-121-8634 | 75160 | R34760 |
| 24 | 17 | | 75160 | R34761 |
| 25 | 1 | | 81646 | 6406 |
| 25 | 2 | 4710-00-326-2694 | 75160 | AT18173 |
| 25 | 3 | | 19207 | AT32064-50 |
| 25 | 3 | | 19207 | 1608098-5 |
| 25 | 4 | 4710-01-159-2765 | 75160 | AT27620 |
| 25 | 5 | 4710-00-326-2698 | 75160 | AT18176 |
| 25 | 6 | 5340-01-161-0323 | 75160 | T23463 |
| 25 | 7 | 5340-01-170-5526 | 75160 | T23462 |
| 25 | B | 5340-01-121-8636 | 75160 | T29969 |
| 25 | 9 | 5310-01-118-2246 | 75160 | T20055 |
| 25 | 10 | 5305-01-118-4112 | 75160 | R26726 |
| 25 | 11 | 5310-01-118-1383 | 75160 | 14H812 |
| 25 | 12 | 5310-00-637-9541 | 96906 | MS35338-46 |
| 25 | 13 | 5310-00-080-6004 | 96906 | MS27183-14 |
| 25 | 14 | | 75160 | T20052 |
| 25 | 15 | 4730-01-123-8617 | 75160 | R35352 |
| 25 | 16 | 5305-01-161-7285 | 75160 | 21H1317 |
| 25 | 17 | 5310-01-159-8488 | 75160 | 12H246 |
| 25 | 18 | 4710-00-322-8888 | 75160 | AT18174 |
| 25 | 19 | 4710-00-326-2695 | 75160 | AT18175 |
| 25 | 20 | 2910-01-116-6890 | 84760 | 02800 |
| 25 | 21 | 5315-01-196-6518 | 75160 | 26H10 |
| 26 | 1 | 5310-00-115-6223 | 75160 | R48599 |
| 26 | 2 | 5310-00-407-5575 | 75160 | R48600 |
| 26 | 3 | 3020-01-166-0913 | 75160 | T20165 |
| 27 | 1 | | 75160 | T11877 |
| 27 | 2 | 5310-01-161-6121 | 75160 | T15715 |
| 27 | 3 | 5310-01-118-2366 | 75160 | 12H295 |
| 27 | 4 | 5305-01-256-6792 | 75160 | T15721 |
| 27 | 5 | 5305-01-256-6819 | 75160 | T17953 |
| 27 | 6 | 5310-00-935-1243 | 75160 | T11921 |
| 27 | 7 | 5310-01-232-1268 | 84760 | 12337 |
| 27 | 8 | | 75160 | T17951 |
| 27 | 9 | 4820-01-229-6981 | 75160 | R36535 |
| 27 | 10 | | 84760 | 12108 |
| 27 | 11 | 3120-01-257-3299 | 75160 | R48493 |
| 27 | 12 | 5305-01-255-2642 | 75160 | R30714 |
| 27 | 13 | | 75160 | AR67675 |
| 27 | 14 | | 75160 | T11883 |
| 27 | 15 | 5340-00-787-6422 | 84760 | 10567 |

CROSS REFERENCE INDEXES

FIGURE AND ITEM NUMBER INDEX

| FIG. | ITEM | STOCK NUMBER | CAGEC | PART NUMBER |
|------|------|------------------|-------|-------------|
| 27 | 16 | 5305-01-256-6794 | 75160 | T11884 |
| 27 | 17 | 5305-01-256-6793 | 75160 | T11930 |
| 27 | 18 | | 75160 | T11878 |
| 27 | 19 | | 75160 | T11918 |
| 28 | 1 | 5365-01-228-3410 | 75160 | R48501 |
| 28 | 2 | | 75160 | T11891 |
| 28 | 3 | | 75160 | AR51706 |
| 28 | 4 | 5305-01-254-9041 | 75160 | R30725 |
| 28 | 5 | 5315-01-255-2537 | 75160 | R30726 |
| 28 | 6 | 5315-01-239-5990 | 75160 | R30727 |
| 28 | 7 | 5305-01-256-6822 | 75160 | T11926 |
| 28 | 8 | 5310-01-118-2246 | 75160 | T20055 |
| 28 | 9 | 5305-01-118-4112 | 75160 | R26726 |
| 28 | 10 | 5365-01-257-4622 | 75160 | T11889 |
| 28 | 11 | 5365-00-786-3964 | 89346 | 304800R1 |
| 28 | 12 | 5365-01-243-8048 | 75160 | R30737 |
| 28 | 13 | 2910-00-897-2461 | 75160 | T26223 |
| 28 | 14 | 5360-00-784-0330 | 84760 | 13839 |
| 28 | 15 | 4820-01-254-7421 | 75160 | T19856 |
| 28 | 16 | 3120-01-254-9094 | 75160 | T11886 |
| 28 | 17 | 3110-01-255-2507 | 75160 | R56483 |
| 28 | 18 | 3120-01-239-5132 | 75160 | R30731 |
| 28 | 18 | 5340-01-159-8534 | 75160 | R30728 |
| 28 | 18 | 5340-01-159-8535 | 75160 | R30729 |
| 28 | 18 | 5340-01-159-8536 | 75160 | R30730 |
| 28 | 19 | 5340-01-258-4850 | 75160 | T11888 |
| 28 | 20 | 5305-01-256-6812 | 75160 | T11887 |
| 29 | 1 | | 75160 | T26238 |
| 29 | 2 | 2910-01-165-4942 | 75160 | AR73828 |
| 29 | 3 | 5360-01-252-4960 | 75160 | R34630 |
| 29 | 4 | 5315-00-543-3033 | 75160 | 34H240 |
| 29 | 5 | 4730-00-459-6077 | 84760 | 15228 |
| 29 | 6 | 2910-01-165-1510 | 84760 | 17959 |
| 29 | 7 | 5330-01-105-7261 | 75160 | R33259 |
| 29 | 8 | 2910-00-898-4926 | 10988 | A43870 |
| 29 | 9 | | 75160 | R34632 |
| 29 | 10 | | 75160 | T11899 |
| 29 | 11 | 5360-01-255-2552 | 75160 | R49209 |
| 29 | 12 | 5340-01-277-0359 | 75160 | T11900 |
| 29 | 13 | | 75160 | T25142 |
| 29 | 14 | 2910-01-270-9705 | 75160 | R34b24 |
| 29 | 15 | 2910-01-117-6437 | 84760 | 17504 |
| 29 | 16 | 5340-01-281-6463 | 75160 | R48496 |
| 29 | 17 | 5305-01-256-6776 | 75160 | R48498 |
| 29 | 18 | 5365-01-257-3842 | 75160 | T30607 |
| 29 | 19 | | 75160 | T26256 |
| 29 | 20 | 2910-00-901-0753 | 84760 | 15875 |
| 29 | 21 | | 75160 | T11894 |
| 30 | 1 | 5310-00-787-6466 | 84760 | 12622 |
| 30 | 2 | 2910-01-161-0225 | 75160 | T19863 |
| 30 | 3 | | 75160 | R34635 |

CROSS REFERENCE INDEXES

FIGURE AND ITEM NUMBER INDEX

| FIG. | ITEM | STOCK NUMBER | CAGEC | PART NUMBER |
|------|------|------------------|-------|--------------|
| 30 | 4 | 2590-01-271-2786 | 75160 | R49211 |
| 30 | 5 | | 75160 | T15710 |
| 30 | 6 | 5330-01-160-1876 | 75160 | R56396 |
| 30 | 7 | 4730-01-260-4396 | 75160 | R49212 |
| 30 | 8 | | 75160 | T11899 |
| 30 | 9 | 5305-01-239-3726 | | 75160AR51712 |
| 30 | 10 | | 84760 | 18537 |
| 30 | 11 | | 84760 | 12623 |
| 30 | 12 | | 84760 | 12630 |
| 30 | 13 | | 75160 | R48603 |
| 30 | 14 | | 84760 | 18540 |
| 30 | 15 | | 75160 | R40707 |
| 30 | 16 | | 75160 | T15712 |
| 30 | 17 | | 75160 | R36646 |
| 30 | 18 | 2910-01-271-7011 | 75160 | T18529 |
| 30 | 19 | 5360-01-259-8938 | 75160 | R48607 |
| 30 | 20 | 5360-01-259-8937 | 75160 | R48606 |
| 30 | 21 | 5340-00-900-2567 | 75160 | T17125 |
| 30 | 22 | 2910-00-128-1185 | 84760 | 11611 |
| 30 | 23 | 5310-00-891-5703 | 75160 | T17122 |
| 30 | 24 | | 75160 | T11915 |
| 30 | 25 | 5305-00-125-6171 | 84760 | 14544 |
| 30 | 26 | 5365-01-274-6200 | 75160 | T17126 |
| 31 | 1 | 2910-01-117-3050 | 84760 | 16365 |
| 31 | 2 | 5360-01-245-3745 | 75160 | R36540 |
| 31 | 3 | 5315-01-196-6518 | 75160 | 26H110 |
| 31 | 4 | 3040-00-980-2285 | 84760 | 10213 |
| 31 | 5 | 5330-00-401-5247 | 75160 | T11290 |
| 31 | 6 | 4710-00-460-7096 | 84760 | 16320 |
| 31 | 7 | | 75160 | T19854 |
| 32 | 1 | 5315-01-160-1813 | 75160 | R59079 |
| 32 | 1 | 5315-01-257-4488 | 75160 | T17946 |
| 32 | 2 | 5365-00-877-4956 | 84760 | 14408 |
| 32 | 3 | 5330-01-257-4319 | 75160 | R76578 |
| 32 | 4 | 3040-01-255-1608 | 75160 | T11927 |
| 32 | 5 | 3040-01-273-4419 | 75160 | T11929 |
| 32 | 6 | 2910-00-127-5073 | 75160 | R36542 |
| 32 | 7 | 5315-01-258-0236 | 75160 | R48514 |
| 32 | 8 | 4820-01-229-6981 | 75160 | R36535 |
| 32 | 9 | 5365-01-257-6104 | 75160 | T19861 |
| 32 | 10 | 5305-01-256-6860 | 75160 | T11917 |
| 32 | 11 | 2530-01-275-0062 | 75160 | T19860 |
| 32 | 12 | 3040-01-270-7960 | 75160 | T19858 |
| 32 | 13 | 5360-01-259-8940 | 75160 | T17949 |
| 32 | 14 | 5340-00-786-1550 | 84760 | 13010 |
| 32 | 15 | 5305-01-256-6856 | 75160 | T19859 |
| 32 | 16 | 2990-00-786-3968 | 6N299 | 4052156 |
| 32 | 17 | 5305-01-255-2599 | 75160 | R30718 |
| 32 | 18 | 5310-01-257-3246 | 75160 | R30719 |
| 32 | 19 | 2990-00-459-7136 | 84760 | 11900 |
| 32 | 20 | 2910-00-788-0986 | 75160 | AR28602 |

CROSS REFERENCE INDEXES

FIGURE AND ITEM NUMBER INDEX

| FIG. | ITEM | STOCK NUMBER | CAGEC | PART NUMBER |
|------|------|------------------|-------|-------------|
| 32 | 21 | 5360-01-258-0426 | 75160 | T11911 |
| 33 | 1 | 2910-00-127-9030 | 75160 | AR52159 |
| 33 | 2 | 5330-01-075-0928 | 75160 | R27285 |
| 33 | 3 | 5330-01-075-0841 | 75160 | R48399 |
| 33 | 4 | 5330-01-076-2978 | 75160 | A4365R |
| 33 | 5 | 2910-01-117-1921 | 75160 | AR52556 |
| 33 | 6 | 5310-00-407-9566 | 96906 | MS35338-45 |
| 33 | 7 | 5305-01-118-7948 | 75160 | 19H1849 |
| 34 | 1 | 4730-01-192-7868 | 75160 | T31948 |
| 34 | 2 | 5305-01-118-4264 | 75160 | 19H1732 |
| 34 | 3 | 5310-00-637-9541 | 96906 | MS35338-46 |
| 34 | 4 | 4730-01-117-0778 | 75160 | 15H558 |
| 34 | 5 | 5330-01-119-3682 | 75160 | T20159 |
| 35 | 1 | 2805-01-237-0370 | 75160 | T33169 |
| 35 | 2 | 4730-00-277-6199 | 08484 | 20044S |
| 35 | 3 | 4720-01-271-7201 | 75160 | T11586 |
| 35 | 4 | 2940-00-192-9182 | 37099 | LAF222 |
| 35 | 5 | 2940-01-270-7951 | 75160 | AT24438 |
| 35 | 6 | 5305-01-255-2601 | 75160 | AT24437 |
| 35 | 7 | 2940-00-192-9182 | 75160 | AT20728 |
| 35 | 8 | 5305-01-118-4271 | 75160 | 19H2284 |
| 35 | 9 | 5310-00-637-9541 | 96906 | MS35338-46 |
| 35 | 10 | 4820-00-460-6245 | 89926 | 73042943 |
| 35 | 11 | 5305-00-252-8919 | 11083 | OS0509 |
| 35 | 12 | 4720-01-205-9068 | 75160 | T31144 |
| 35 | 13 | 4730-01-132-4145 | 75160 | AP21841 |
| 35 | 14 | | 75160 | T22385 |
| 35 | 15 | 5365-01-240-0889 | 75160 | M1335T |
| 36 | 1 | 5310-01-197-0610 | 75160 | T19977 |
| 36 | 2 | 5310-01-196-6669 | 75160 | R47049 |
| 36 | 3 | 5995-00-237-0031 | 84760 | 18526 |
| 36 | 3 | 6150-01-261-2501 | 75160 | R66593 |
| 36 | 4 | 5310-01-196-6670 | 75160 | R47077 |
| 36 | 5 | 5310-01-164-6307 | 75160 | T11938 |
| 36 | 6 | 5360-01-161-7557 | 84760 | 18148 |
| 36 | 7 | 5310-01-118-2366 | 75160 | 12H295 |
| 36 | 8 | 4710-01-257-5096 | 75160 | T11937 |
| 36 | 9 | | 75160 | AR48219 |
| 36 | 10 | 5365-00-209-3148 | 75160 | R48795 |
| 36 | 11 | 5360-01-266-4694 | 75160 | T11935 |
| 36 | 12 | 2910-00-562-9623 | 84760 | 12479 |
| 37 | 1 | 5340-01-178-3769 | 75160 | T32231 |
| 37 | 2 | 4710-01-236-6563 | 75160 | T66974 |
| 37 | 3 | 4730-01-271-7875 | 75160 | AT22089 |
| 37 | 4 | 5325-01-271-7012 | 75160 | T36247 |
| 37 | 5 | 5340-00-131-5920 | 78225 | AB01213 |
| 37 | 6 | 5330-01-239-9438 | 75160 | R39615 |
| 37 | 7 | 5305-01-118-4279 | 75160 | 19H1936 |
| 37 | 8 | 5310-00-080-6004 | 96906 | MS27183-14 |
| 37 | 9 | 2910-01-271-5104 | 75160 | AT38963 |
| 37 | 10 | 2910-01-074-2014 | 75160 | T42632 |

CROSS REFERENCE INDEXES

FIGURE AND ITEM NUMBER INDEX

| FIG. | ITEM | STOCK NUMBER | CAGEC | PART NUMBER |
|------|------|------------------|-------|------------------|
| 37 | 11 | 4820-01-236-8833 | 75160 | AT35139 |
| 37 | 12 | 4710-01-236-6717 | 75160 | AT48214 |
| 37 | 13 | 5340-01-240-1449 | 75160 | A4881R |
| 37 | 14 | 5310-00-637-9541 | 96906 | MS35338-46 |
| 37 | 15 | 5305-01-118-4267 | 75160 | 19H2038 |
| 38 | 1 | 2910-01-271-2842 | 75160 | T16602 |
| 38 | 2 | 5360-01-161-7557 | 84760 | 18148 |
| 38 | 3 | 5365-01-209-7081 | 75160 | T17952 |
| 38 | 4 | 5340-00-787-6424 | 75160 | T11924 |
| 38 | 5 | 5360-00-816-8227 | 84760 | 11966 |
| 38 | 6 | 5340-00-786-6341 | 84760 | 11969 |
| 38 | 7 | | 75160 | AR30736 |
| 38 | 8 | 5310-00-225-8979 | 94988 | 1940052 |
| 38 | 9 | 5307-00-788-0988 | 84760 | 12208 |
| 38 | 10 | 5365-00-877-4952 | 75160 | R30732 |
| 38 | 11 | 2910-01-054-3816 | 84760 | 82126 |
| 38 | 12 | 5360-01-160-1812 | 75160 | R58422 |
| 38 | 13 | 2910-00-336-8032 | 84760 | 11643 |
| 38 | 14 | 2910-01-161-0211 | 84760 | 19530 |
| 38 | 15 | 2590-01-271-2843 | 75160 | R42483 |
| 38 | 16 | | 75160 | AR63213 |
| 38 | 17 | | 75160 | AR63212 |
| 38 | 18 | 5365-00-804-2027 | 96906 | MS16624-1093 |
| 38 | 19 | 3120-00-294-2219 | 6N299 | 4048620-1 |
| 38 | 20 | 2910-01-271-2844 | 75160 | T16601 |
| 38 | 21 | 5310-00-791-9437 | 84760 | 12288 |
| 38 | 22 | 5330-00-641-8286 | 84760 | 509 |
| 38 | 22 | 5330-01-159-8372 | 75160 | R34812 |
| 38 | 23 | 3040-00-335-9331 | 84760 | 12214 |
| 39 | 1 | 4710-01-235-5778 | 75160 | AR50896 |
| 39 | 2 | 4730-00-405-1709 | 0AHU0 | 910140 |
| 39 | 3 | 4730-00-288-9440 | 75160 | T30738 |
| 39 | 4 | 5305-01-118-4264 | 75160 | 19H1732 |
| 39 | 5 | 4710-01-223-8812 | 75160 | AT18167 |
| 39 | 6 | 2910-01-238-6161 | 75160 | AT17379 |
| 39 | 7 | 5365-00-043-1503 | 64760 | 13761 |
| 39 | 8 | 5330-01-036-7333 | 75160 | R26287 |
| 39 | 9 | 5330-00-501-9820 | 77308 | PRP568-113-4200- |
| 70 | | | | |
| 39 | 10 | 5330-01-257-6094 | 75160 | AR102481 |
| 39 | 11 | 2910-00-057-1421 | 28265 | 266537AS |
| 39 | 12 | 2910-01-284-8277 | 75160 | T199119 |
| 39 | 12 | 2940-01-195-4208 | 75160 | T19119 |
| 39 | 13 | 5330-01-198-5494 | 75160 | T19117 |
| 39 | 14 | 4730-01-260-4397 | 75160 | T32365 |
| 39 | 15 | 2910-01-236-2872 | 75160 | AT17389 |
| 40 | 1 | 5310-01-232-6582 | 75160 | 14H785 |
| 40 | 2 | 5310-00-407-9566 | 96906 | MS35338-45 |
| 40 | 3 | 5310-01-255-1757 | 75160 | 28H90 |
| 40 | 4 | | 75160 | OP24228 |
| 40 | 5 | 2910-01-229-9011 | 75160 | AR97514 |

CROSS REFERENCE INDEXES

FIGURE AND ITEM NUMBER INDEX

| FIG. | ITEM | STOCK NUMBER | CAGEC | PART NUMBER |
|------|------|------------------|-------|-------------|
| 40 | 6 | 4730-00-263-4976 | 75160 | AT25266 |
| 40 | 7 | 5330-01-206-3232 | 75160 | T46726 |
| 40 | 8 | | 75160 | AT57288 |
| 40 | 9 | 4730-01-198-5729 | 75160 | R28583 |
| 40 | 10 | 5310-01-118-2355 | 75160 | 24H1136 |
| 40 | 10 | 5310-01-255-2619 | 75160 | 24H1224 |
| 40 | 11 | 5305-01-118-7948 | 75160 | 191H849 |
| 40 | 11 | 5306-01-197-2236 | 75160 | 19H2127 |
| 40 | 12 | | 19207 | T34589-2 |
| 40 | 13 | 4730-01-198-3012 | 75160 | R47160 |
| 40 | 14 | 4730-00-263-4976 | 75160 | AT25266 |
| 40 | 15 | 6850-01-082-6783 | 75160 | RE33636 |
| 41 | 1 | 5310-00-050-6646 | 96906 | MS17830-6C |
| 41 | 2 | 5310-01-118-2363 | 75160 | 24H1304 |
| 41 | 3 | 5360-01-198-5484 | 75160 | R31271 |
| 41 | 4 | 3040-01-177-5363 | 75160 | R33976 |
| 41 | 5 | 5365-01-305-9869 | 75160 | R39985 |
| 41 | 6 | 5355-01-255-8873 | 75160 | R40948 |
| 41 | 7 | 3040-01-273-4431 | 75160 | T48181 |
| 41 | 8 | 2990-01-253-4697 | 75160 | AT33242 |
| 41 | 9 | 5305-01-256-6864 | 75160 | 19H1948 |
| 41 | 10 | 5310-01-118-2365 | 75160 | 12H297 |
| 41 | 11 | 5310-00-582-5965 | 02614 | N405P41B6 |
| 41 | 12 | 5310-01-196-2757 | 75160 | 24H1287 |
| 41 | 13 | 3040-01-274-0475 | 75160 | T48182 |
| 41 | 14 | 5306-01-197-1154 | 75160 | 3H 1765 |
| 41 | 15 | 5310-00-637-9541 | 96906 | MS35338-46 |
| 41 | 16 | 5310-01-118-1383 | 75160 | 14H812 |
| 41 | 17 | 5340-01-240-2699 | 75160 | T34193 |
| 41 | 18 | 5305-01-197-3448 | 75160 | 19H 2552 |
| 41 | 19 | 5310-01-118-2244 | 75160 | 14H786 |
| 41 | 20 | 5310-01-199-2179 | 75160 | 24H 1286 |
| 41 | 21 | 5315-00-017-9252 | 96906 | MS24665-136 |
| 41 | 22 | 2590-01-175-1974 | 75160 | AT33243 |
| 41 | 23 | 5306-01-258-4611 | 75160 | T13988 |
| 41 | 24 | 5340-01-294-8426 | 75160 | T35887 |
| 41 | 25 | 5340-01-239-8178 | 75160 | R26501 |
| 41 | 26 | 5365-01-257-3279 | 75160 | T15021 |
| 42 | 1 | 3040-01-274-3723 | 75160 | T35888 |
| 42 | 2 | 3040-01-243-8035 | 75160 | AT34862 |
| 42 | 3 | 5315-00-839-2326 | 96906 | MS24665-281 |
| 42 | 4 | 5310-01-199-2179 | 75160 | 24ff 1286 |
| 42 | 5 | 2590-01-255-5402 | 75160 | T22240 |
| 42 | 6 | 5360-01-193-9352 | 75160 | T77165 |
| 42 | 7 | 3040-01-254-1273 | 75160 | T22150 |
| 42 | 8 | 5315-01-258-0228 | 75160 | 34H264 |
| 42 | 9 | 5365-01-241-1021 | 75160 | F3396R |
| 42 | 10 | 5325-01-257-7770 | 75160 | T26937 |
| 42 | 11 | 5340-01-239-8099 | 75160 | T34194 |
| 42 | 12 | 5310-01-255-2519 | 75160 | 14H649 |
| 42 | 13 | 5340-01-197-8140 | 75160 | M3742T |

CROSS REFERENCE INDEXES

FIGURE AND ITEM NUMBER INDEX

| FIG. | ITEM | STOCK NUMBER | CAGEC | PART NUMBER |
|------|------|------------------|-------|-------------|
| 42 | 14 | 5315-01-196-8222 | 75160 | R72660 |
| 42 | 15 | | 75160 | AT33245 |
| 43 | 1 | 2990-01-183-8250 | 75160 | AT37780 |
| 43 | 2 | 2990-01-192-6028 | 75160 | T38965 |
| 43 | 3 | 2990-00-438-1551 | 01652 | RC400-Z |
| 43 | 5 | 5340-01-258-4761 | 75160 | AR45918 |
| 43 | 6 | 5340-01-244-2466 | 75160 | AR45917 |
| 43 | 7 | 5305-01-197-3447 | 75160 | 19 H1800 |
| 43 | 8 | 5310-01-118-1383 | 75160 | 14H812 |
| 43 | 9 | 5310-01-232-6582 | 75160 | 14H785 |
| 43 | 10 | 5310-00-407-9566 | 96906 | M535338-45 |
| 43 | 11 | 5305-01-275-1158 | 75160 | 19H3552 |
| 43 | 12 | 5330-01-117-5885 | 75160 | T20141 |
| 43 | 13 | 5340-01-209-1139 | 75160 | AT63813 |
| 43 | 14 | 5305-01-118-4278 | 75160 | 19H268 |
| 43 | 15 | 5310-00-637-9541 | 96906 | MS35338-46 |
| 43 | 16 | 5365-01-255-2612 | 75160 | 28H1524 |
| 43 | 17 | 5310-01-118-1383 | 75160 | 14H812 |
| 43 | 18 | 2990-01-192-9787 | 76700 | 11038-M |
| 44 | 1 | 2990-01-230-1993 | 75160 | AT27406 |
| 44 | 2 | 5306-01-259-2441 | 75160 | R60124 |
| 44 | 3 | 2990-01-236-8930 | 75160 | AR72957 |
| 44 | 4 | 4730-00-908-3195 | 96906 | MS35842-10 |
| 44 | 5 | | 75160 | T29385 |
| 44 | 6 | 4720-01-274-0799 | 75160 | T29384 |
| 44 | 7 | | 75160 | Rb0123 |
| 44 | 8 | 5310-01-196-2757 | 75160 | 24H1287 |
| 44 | 9 | 5310-01-118-2244 | 75160 | 14H786 |
| 44 | 10 | 5305-01-118-4265 | 75160 | 19H2665 |
| 44 | 11 | 5310-00-637-9541 | 96906 | MS35338-46 |
| 44 | 12 | 5365-01-244-4605 | 75160 | R28040 |
| 45 | 1 | 5310-00-050-6646 | 96906 | MS17830-6C |
| 45 | 2 | 5310-00-080-6004 | 96906 | MS27183-14 |
| 45 | 3 | 5340-01-239-8097 | 75160 | T33399 |
| 45 | 4 | 5305-01-255-2646 | 75160 | 19HI900 |
| 45 | 5 | 5310-01-197-2369 | 75160 | 24H 1122 |
| 45 | 6 | 2930-00-008-1759 | 75160 | AT27585 |
| 45 | 7 | 2930-01-229-6499 | 75160 | AT32591 |
| 45 | 8 | 2815-01-116-9141 | 75160 | AT13740 |
| 45 | 9 | | 19207 | R35416-20 |
| 45 | 10 | 5310-01-232-6582 | 75160 | 14H785 |
| 45 | 11 | 5310-00-407-9566 | 96906 | MS35338-45 |
| 46 | 1 | 2930-01-236-2776 | 75160 | AT35237 |
| 46 | 2 | 5305-01-255-2627 | 75160 | 37H79 |
| 47 | 1 | 4720-01-257-1500 | 75160 | T12815 |
| 47 | 2 | 5305-01-118-4264 | 75160 | 19H1732 |
| 47 | 2 | 5305-01-118-4268 | 75160 | 19H988 |
| 47 | 3 | 5310-00-080-6004 | 96906 | MS27183-14 |
| 47 | 4 | 2930-01-231-2924 | 75160 | T20317 |
| 47 | 5 | 5330-00-340-5374 | 75160 | T20215 |
| 47 | 6 | 6620-00-164-3979 | 18163 | J19780 |

CROSS REFERENCE INDEXES

FIGURE AND ITEM NUMBER INDEX

| FIG. | ITEM | STOCK NUMBER | CAGEC | PART NUMBER |
|------|------|------------------|-------|--------------|
| 47 | 6 | 6620-01-063-1434 | 75160 | AT24013 |
| 47 | 6 | 6620-01-257-6481 | 75160 | T22963 |
| 47 | 7 | | 75160 | AT18074 |
| 47 | 8 | 4730-01-117-1935 | 75160 | T19651 |
| 47 | 9 | 5330-01-190-1978 | 06021 | T20219 |
| 47 | 10 | 5305-01-118-4269 | 75160 | 19H1726 |
| 47 | 11 | 4730-00-908-3195 | 96906 | MS35842-10 |
| 47 | 12 | 4720-01-116-7814 | 75160 | T20277 |
| 48 | 1 | 4730-00-204-3491 | 70210 | 211-020-9009 |
| 48 | 2 | 4720-00-990-1679 | 73842 | FH2412 |
| 48 | 3 | 4720-00-322-8894 | 75160 | T22500 |
| 49 | 1 | 5330-01-126-1042 | 75160 | T20243 |
| 49 | 2 | 2930-01-218-1935 | 75160 | AR65261 |
| 49 | 3 | | 75160 | R55759 |
| 49 | 4 | 5330-01-257-4324 | 75160 | R55406 |
| 49 | 5 | | 75160 | T30897 |
| 49 | 6 | 5330-00-008-9193 | 75160 | AR41691 |
| 49 | 7 | 5330-00-172-4121 | 75160 | T27261 |
| 49 | 8 | 3110-01-121-2803 | 75160 | J09257 |
| 49 | 9 | 4730-01-254-9352 | 75160 | T19653 |
| 49 | 10 | 4730-01-271-0150 | 75160 | 15H584 |
| 49 | 11 | 5305-01-118-4274 | 75160 | 19H2545 |
| 49 | 12 | | 75160 | AR80107 |
| 49 | 13 | 4710-01-232-2353 | 75160 | R48993 |
| 49 | 14 | 5305-01-118-4280 | 75160 | 19H4801 |
| 49 | 15 | 5310-00-637-9541 | 96906 | MS35338-46 |
| 49 | 16 | 5305-01-232-7915 | 75160 | 19H1912 |
| 49 | 17 | 5305-01-236-9094 | 75160 | 19H1819 |
| 49 | 18 | 5310-01-118-1383 | 75160 | 14H812 |
| 49 | 19 | 5307-01-118-5771 | 75160 | T25701 |
| 50 | 1 | 3030-00-574-7476 | 24161 | 594 |
| 50 | 2 | 2930-01-253-8645 | 75160 | R62371 |
| 50 | 3 | 3020-01-255-5412 | 75160 | T30721 |
| 50 | 4 | 2930-01-213-1578 | 75160 | AT35158 |
| 50 | 5 | 5310-00-637-9541 | 96906 | MS35338-46 |
| 50 | 6 | 5305-01-118-4272 | 75160 | 19H1731 |
| 51 | 1 | 2920-01-117-3645 | 75160 | T20204 |
| 51 | 2 | 5310-01-118-2363 | 75160 | 24H1304 |
| 51 | 3 | 5310-00-637-9541 | 96906 | MS35338-46 |
| 51 | 4 | 5305-01-118-4269 | 75160 | 19H1726 |
| 51 | 5 | 5305-01-118-4266 | 75160 | 194H2128 |
| 51 | 6 | 5365-01-118-8765 | 75160 | 28H2547 |
| 51 | 7 | 5310-01-118-2355 | 75160 | 24H1136 |
| 51 | 8 | 5310-00-407-9566 | 96906 | MS35338-45 |
| 51 | 9 | 5305-01-118-4270 | 75160 | 19H1905 |
| 51 | 10 | 5970-01-120-2761 | 75160 | R39804 |
| 51 | 11 | 5310-01-118-2245 | 75160 | 14H778 |
| 51 | 12 | 5310-01-118-2366 | 75160 | 12H295 |
| 51 | 13 | 2920-01-117-0856 | 75160 | T20202 |
| 51 | 14 | 5340-01-120-9964 | 75160 | R38372 |
| 51 | 15 | 5310-01-118-1383 | 75160 | 14H812 |

CROSS REFERENCE INDEXES

FIGURE AND ITEM NUMBER INDEX

| FIG. | ITEM | STOCK NUMBER | CAGEC | PART NUMBER |
|------|------|------------------|-------|---------------------------|
| 51 | 16 | 5305-01-118-4271 | 75160 | 19H2284 |
| 51 | 17 | 5310-00-080-6004 | 96906 | MS27183-14 |
| 51 | 18 | 5310-01-118-2244 | 75160 | 14H786 |
| 51 | 19 | 5310-01-11B-2365 | 75160 | 12H297 |
| 52 | 1 | 2920-00-832-0170 | 31211 | 70044110C |
| 52 | 2 | 5305-01-198-8128 | 75160 | 37H47 |
| 52 | 3 | | 75160 | R15026 |
| 52 | 4 | 5310-01-118-2245 | 75160 | 14H778 |
| 52 | 5 | 5306-01-069-0490 | 75160 | R15045 |
| 52 | 6 | 5365-00-110-5679 | 75160 | R15035 |
| 52 | 7 | 5970-00-136-1335 | 94990 | 4A40569A01 |
| 52 | 8 | 5961-00-786-1459 | 75160 | R15023 |
| 52 | 9 | | 75160 | R39802 |
| 52 | 10 | 5961-00-774-4637 | 75160 | R15024 |
| 52 | 11 | 5330-01-084-4748 | 31211 | 42A44535B02 |
| 52 | 12 | 6150-01-235-7026 | 75160 | R38374 |
| 52 | 13 | 5310-01-118-2366 | 75160 | 12H295 |
| 52 | 14 | 5970-01-292-6918 | 75160 | R39800 |
| 52 | 15 | 5310-01-118-2244 | 75160 | 14H786 |
| 52 | 16 | 5310-01-118-2365 | 75160 | 12H297 |
| 52 | 17 | 5970-01-120-2761 | 75160 | R39804 |
| 52 | 18 | 5970-01-235-7963 | 75160 | R39803 |
| 52 | 19 | 3110-00-529-9408 | 21335 | P200PPFS55266MIL L3545 |
| 52 | 20 | | 75160 | R39801 |
| 52 | 21 | 5315-01-257-4487 | 75160 | 26H9 |
| 52 | 22 | 5365-01-257-4596 | 75160 | R15029 |
| 52 | 23 | 3110-00-232-8317 | 43334 | Z99503LRILG |
| 52 | 24 | 5310-00-439-4711 | 99551 | 833656 |
| 52 | 25 | 3120-01-164-1003 | 75160 | T25343 |
| 52 | 26 | | 75160 | R15027 |
| 52 | 27 | | 75160 | R15033 |
| 52 | 28 | 3020-01-117-8986 | 75160 | T24474 |
| 52 | 29 | 5310-01-177-8350 | 75160 | 12H294 |
| 52 | 30 | 5310-01-255-2520 | 75160 | 14H866 |
| 53 | 1 | 2920-01-103-8052 | 31211 | 70044120C01 |
| 53 | 2 | 5305-01-255-1760 | 75160 | 37H10 |
| 53 | 3 | 5310-01-118-2366 | 75160 | 12H295 |
| 53 | 4 | 5970-00-136-1335 | 75160 | R15036 |
| 53 | 5 | 5306-01-262-4866 | 75160 | T23598 |
| 53 | 6 | 6150-01-235-7026 | 75160 | R38374 |
| 53 | 7 | 5365-00-110-5679 | 75160 | R15035 |
| 53 | 8 | 5961-00-786-1459 | 75160 | R15023 |
| 53 | 9 | 2920-01-255-4446 | 75160 | AT21161 |
| 53 | 10 | 5961-00-774-4637 | 75160 | R15024 |
| 53 | 11 | 5330-01-084-4748 | 31211 | 42A44535B02 |
| 53 | 12 | 5977-00-105-8401 | 31211 | 39C44156A01 |
| 53 | 13 | 5310-01-118-2244 | 75160 | 14H786 |
| 53 | 14 | 5310-01-118-2245 | 75160 | 14H778 |
| 53 | 15 | 2920-00-135-4434 | 75160 | AR 38461 |
| 53 | 16 | 5970-01-120-2761 | 75160 | R39804 |

CROSS REFERENCE INDEXES

FIGURE AND ITEM NUMBER INDEX

| FIG. | ITEM | STOCK NUMBER | CAGEC | PART NUMBER |
|------|------|------------------|-------|-----------------|
| 53 | 17 | 5970-01-235-7963 | 75160 | R39803 |
| 53 | 18 | 3110-00-108-9167 | 81348 | 111X01002X4000 |
| 53 | 19 | | 75160 | AT21160 |
| 53 | 20 | 5315-01-257-4487 | 75160 | 26H9 |
| 53 | 21 | 5365-01-257-4596 | 75160 | R15029 |
| 53 | 22 | 3110-01-022-8161 | 43334 | Z99503LR1268LDS |
| 53 | 23 | | 75160 | R15033 |
| 53 | 24 | 5310-00-439-4711 | 75160 | T23610 |
| 53 | 25 | 3120-01-164-1003 | 75160 | T25343 |
| 53 | 26 | | 75160 | R15027 |
| 53 | 27 | 3020-01-117-8986 | 75160 | T24474 |
| 53 | 28 | 5310-01-177-8350 | 75160 | 12H294 |
| 53 | 29 | 5310-01-255-2520 | 75160 | 14H866 |
| 54 | 1 | 5305-01-241-1430 | 75160 | R44008 |
| 54 | 2 | 5310-01-118-2366 | 75160 | 12H295 |
| 54 | 3 | 2920-01-267-8645 | 75160 | AR78298 |
| 55 | 1 | 5307-01-118-5769 | 75160 | M3636T |
| 55 | 2 | 5310-00-637-9541 | 96906 | MS35338-46 |
| 55 | 3 | 5310-01-118-1383 | 75160 | 14H812 |
| 55 | 4 | 5305-01-118-4272 | 75160 | 19H1731 |
| 55 | 5 | 2920-01-230-8991 | 16764 | 1998367 |
| 55 | 6 | 5310-01-118-1383 | 75160 | 14H812 |
| 55 | 7 | 5310-00-637-9541 | 96906 | MS35338-46 |
| 55 | a | 5305-01-254-9031 | 75160 | T19589 |
| 55 | 9 | 5310-00-949-9298 | 75160 | T19569 |
| 55 | 10 | 5360-00-947-1184 | 16764 | 1958679 |
| 55 | 11 | 5945-01-026-8386 | 16764 | 1114458 |
| 55 | 12 | 5310-01-259-7435 | 75160 | 14H732 |
| 55 | 13 | 5305-01-254-9033 | 75160 | 21H1127 |
| 55 | 14 | 5310-01-159-8488 | 75160 | 12H246 |
| 55 | 15 | 5340-01-307-2183 | 75160 | R39877 |
| 55 | 16 | 2920-00-841-3254 | 16764 | 1941113 |
| 55 | 17 | 5310-00-582-5965 | 02614 | N405P41B6 |
| 55 | 18 | 5305-01-254-9032 | 75160 | 21H1142 |
| 55 | 19 | 5310-01-118-2366 | 75160 | 12H295 |
| 55 | 20 | 5306-00-407-3737 | 75160 | T15564 |
| 55 | 21 | 2920-00-486-8048 | 75160 | AR54923 |
| 55 | 22 | 5365-01-257-4623 | 75160 | R11116 |
| 55 | 23 | 5365-00-804-9666 | 75160 | R11117 |
| 55 | 24 | 3040-01-117-8994 | 16764 | 1964410 |
| 55 | 25 | 5310-00-407-9566 | 96906 | MS35338-45 |
| 55 | 26 | 5310-01-255-2521 | 75160 | 14H611 |
| 55 | 27 | | 75160 | AR70062 |
| 55 | 28 | 3120-01-259-8764 | 75160 | T17987 |
| 55 | 29 | 9390-01-256-6462 | 75160 | R40337 |
| 55 | 30 | 4730-01-117-0778 | 75160 | 15H558 |
| 55 | 31 | 5305-01-256-6871 | 75160 | T11672 |
| 55 | 32 | 5330-01-257-4325 | 75160 | T17058 |
| 55 | 33 | 3010-01-254-1163 | 75160 | T18113 |
| 55 | 34 | 5315-01-258-0229 | 75160 | 34H279 |
| 56 | 1 | 5305-01-245-8752 | 75160 | R11243 |

CROSS REFERENCE INDEXES

FIGURE AND ITEM NUMBER INDEX

| FIG. | ITEM | STOCK NUMBER | CAGEC | PART NUMBER |
|------|------|------------------|-------|-------------|
| 56 | 2 | 6150-01-235-7027 | 75160 | R11238 |
| 56 | 3 | 3120-01-051-2619 | 16764 | 1891927 |
| 56 | 4 | 5977-00-893-0088 | 16764 | 1940477 |
| 56 | 5 | 5977-00-983-0967 | 16764 | 1946434 |
| 56 | 6 | 5310-01-197-2388 | 75160 | 12H 290 |
| 56 | 7 | 5305-01-255-2627 | 75160 | 37H79 |
| 56 | 8 | | 16764 | 41928015 |
| 56 | 9 | 5305-01-255-2600 | 75160 | 21H1301 |
| 56 | 10 | 5310-01-159-8488 | 75160 | 12H246 |
| 56 | 11 | 5310-01-118-2245 | 75160 | 14H778 |
| 56 | 12 | 5315-00-945-8441 | 11862 | 1966923 |
| 56 | 13 | 6150-00-870-7127 | 75160 | AT514T |
| 56 | 14 | 5999-01-291-9377 | 75160 | T11680 |
| 56 | 15 | 2920-01-118-1898 | 06021 | AT 16290 |
| 56 | 16 | 5360-00-331-0031 | 16764 | 1926622 |
| 56 | 17 | | 75160 | T39T |
| 56 | 18 | 9390-01-256-6463 | 75160 | R61934 |
| 56 | 19 | 9390-01-235-3998 | 75160 | H23193 |
| 56 | 20 | 4730-01-117-0778 | 75160 | 15H558 |
| 56 | 21 | 5305-01-254-9034 | 75160 | 21H1280 |
| 56 | 22 | 5315-00-011-0409 | 13841 | 47394 |
| 56 | 23 | 5310-00-291-4619 | 75160 | R11095 |
| 56 | 24 | 3110-01-181-7343 | 75160 | 820149 |
| 56 | 25 | | 16764 | 1960866 |
| 56 | 26 | 5310-00-178-9612 | 75160 | R11096 |
| 56 | 27 | 5325-00-397-5962 | 75160 | R11236 |
| 56 | 28 | | 75160 | NPN |
| 57 | 1 | 2920-01-166-3080 | 75160 | AR89691 |
| 57 | 2 | 4730-01-255-1220 | 75160 | AT26966 |
| 57 | 3 | 5930-01-192-1306 | 75160 | R 32548 |
| 57 | 4 | 5930-00-139-8958 | 27442 | AR27977 |
| 57 | 5 | 5365-01-106-5570 | 75160 | T16911T |
| 58 | 1 | 2920-01-181-3763 | 13445 | 91042 |
| 58 | 2 | 5995-01-205-7881 | 75160 | AT56986 |
| 58 | 3 | 5995-01-236-4733 | 75160 | AT56987 |
| 58 | 4 | 5975-00-074-2072 | 96906 | MS3367-1-9 |
| 58 | 5 | 5310-00-934-9757 | 96906 | MS35649-282 |
| 58 | 6 | | 75160 | AT48972 |
| 58 | 7 | 5310-01-197-2386 | 75160 | 12H 315 |
| 58 | 8 | 5305-01-256-9711 | 75160 | 21H1315 |
| 58 | 9 | 6250-01-195-6654 | 75160 | AT44165 |
| 58 | 10 | 5360-01-197-3185 | 75160 | R30378 |
| 58 | 11 | 6240-01-205-6969 | 75160 | AR55694 |
| 58 | 12 | 6210-01-235-0736 | 75160 | AT39737 |
| 59 | 1 | 6150-01-240-4611 | 75160 | T33737 |
| 59 | 2 | 5310-01-259-7436 | 75160 | 14H1026 |
| 59 | 3 | 5310-00-167-0721 | 96906 | MS35333-41 |
| 59 | 4 | 5310-01-259-7552 | 75160 | 24H2181 |
| 59 | 5 | 6645-00-089-8842 | 13555 | 99023N |
| 59 | 6 | 5305-01-255-1745 | 75160 | 21H1156 |
| 59 | 7 | | 19207 | R32008-1 |

CROSS REFERENCE INDEXES

FIGURE AND ITEM NUMBER INDEX

| FIG. | ITEM | STOCK NUMBER | CAGEC | PART NUMBER |
|------|------|-------------------|-------|-------------|
| 59 | 8 | | 19207 | R32008-2 |
| 59 | 9 | 5940-01-256-4476 | 75160 | R32019 |
| 59 | 10 | 5940-01-256-6387 | 75160 | R32021 |
| 59 | 11 | 5310-01-118-2245 | 75160 | 14H778 |
| 59 | 12 | 5310-01-259-7437 | 75160 | 14H631 |
| 59 | 13 | 5925-01-191-9675 | 75160 | AR28403 |
| 59 | 14 | 5310-01-118-2366 | 75160 | 12H295 |
| 59 | 15 | 5310-01-259-7437 | 75160 | 14H631 |
| 59 | 16 | 6150-01-257-4461 | 75160 | AR30054 |
| 59 | 17 | 5925-01-236-0912 | 75160 | AT29162 |
| 60 | 1 | 6680-01-019-0428 | 75160 | AR 65444 |
| 60 | 2 | 5310-00-934-9757 | 96906 | MS35649-282 |
| 60 | 3 | 6210-01-235-0737 | 75160 | AT48673 |
| 60 | 4 | 5360-01-197-3185 | 75160 | R30378 |
| 60 | 5 | 6240-01-205-6969 | 75160 | AR55694 |
| 60 | 6 | 6250-01-195-6654 | 75160 | AT44165 |
| 60 | 7 | 5995-01-236-2780 | 75160 | AT32914 |
| 60 | 8 | 6220-01-192-0401 | 75160 | AT48674 |
| 60 | 9 | 5310-01-259-7437 | 75160 | 14H631 |
| 60 | 10 | 6620-01-191-4937 | 75160 | AT67694 |
| 60 | 11 | 5340-01-257-3852 | 75160 | T366T |
| 60 | 12 | 5310-01-118-2366 | 75160 | 12H295 |
| 60 | 13 | 5325-01-239-5974 | 75160 | R26936 |
| 60 | 14 | 5310-01-118-1383 | 75160 | 14H812 |
| 60 | 15 | 5310-00-637-9541 | 96906 | MS35338-46 |
| 60 | 16 | 6210-01-215-1999 | 75160 | AT20739 |
| 60 | 17 | 6240-00-155-7949 | 88044 | AN3121-1816 |
| 61 | 1 | 5310-01-245-7203 | 75160 | R44342 |
| 61 | 2 | 5310-01-250-0646 | 75160 | 24H1275 |
| 61 | 3 | 2920-00-096-9366 | 06021 | AT37390 |
| 61 | 4 | | 75160 | AR51481 |
| 61 | 5 | 5310-01-159-8488 | 75160 | 12H246 |
| 61 | 6 | 5310-01-259-7437 | 75160 | 14H631 |
| 62 | 1 | -5305-01-255-1766 | 75160 | 19H1791 |
| 62 | 2 | 5310-01-257-3240 | 75160 | 24H1621 |
| 62 | 3 | 5340-01-198-2425 | 75160 | DP21521 |
| 62 | 4 | 5340-01-239-9635 | 75160 | T33805 |
| 62 | 5 | 5325-01-239-5975 | 75160 | R27533 |
| 62 | 6 | 5305-01-254-9036 | 75160 | 37H24 |
| 62 | 7 | 2510-01-243-7858 | 75160 | AT56983 |
| 62 | 7 | 2510-01-254-4843 | 75160 | AT38591 |
| 62 | 8 | 5310-01-239-1333 | 75160 | W14541 |
| 63 | 1 | 6220-00-903-4072 | 75175 | 723-5001 |
| 63 | 2 | 5930-00-062-6964 | 75160 | AR66478 |
| 63 | 3 | 5310-00-194-1483 | 96906 | MS35333-44 |
| 63 | 4 | 5310-01-197-3102 | 75160 | A4655R |
| 63 | 5 | 5355-01-258-6241 | 75160 | A4653R |
| 63 | 6 | 5310-01-197-2386 | 75160 | 12H 315 |
| 63 | 7 | 5305-01-227-3368 | 75160 | 21I973 |
| 64 | 1 | 5340-01-204-4490 | 75160 | T55585 |
| 64 | 2 | 5930-01-218-1806 | 75160 | R39554 |

CROSS REFERENCE INDEXES

FIGURE AND ITEM NUMBER INDEX

| FIG. | ITEM | STOCK NUMBER | CAGEC | PART NUMBER |
|------|------|------------------|-------|-------------|
| 64 | 3 | 5995-01-236-2782 | 75160 | AT57256 |
| 64 | 4 | 5975-00-074-2072 | 96906 | MS3367-1-9 |
| 64 | 5 | 5340-01-037-7103 | 49956 | 581998-1 |
| 65 | 1 | 2540-01-236-1250 | 75160 | AU41461 |
| 65 | 2 | 2540-01-237-0261 | 75160 | AT26407 |
| 65 | 3 | 5310-01-197-2388 | 75160 | 12H 290 |
| 65 | 4 | 5310-00-934-9757 | 96906 | MS35649-282 |
| 65 | 5 | 5340-01-242-0807 | 75160 | T34047 |
| 65 | 6 | 5305-01-254-9057 | 75160 | 37H43 |
| 66 | 1 | 6220-01-192-0015 | 75160 | DP20695 |
| 66 | 2 | 6220-01-198-5630 | 75160 | R42666 |
| 66 | 2 | 6220-01-235-0733 | 75160 | R42667 |
| 66 | 3 | 6240-00-617-0991 | 58451 | PL1073 |
| 66 | 4 | 5310-01-261-6717 | 75160 | R38371 |
| 66 | 5 | 5310-01-255-2522 | 75160 | 14H865 |
| 67 | 1 | 5310-01-118-2244 | 75160 | 14H786 |
| 67 | 2 | 5310-00-582-5965 | 02614 | N405P4186 |
| 67 | 3 | 6220-01-192-0398 | 75160 | AH17672 |
| 67 | 4 | 6220-01-235-0735 | 75160 | H63461 |
| 67 | 4 | 9905-01-237-6521 | 75160 | T38552 |
| 67 | 5 | 5305-01-237-9002 | 75160 | P48626 |
| 67 | 6 | 6240-00-889-1799 | 0810R | 1157 |
| 68 | 1 | 6220-01-193-1969 | 75160 | AT32866 |
| 68 | 2 | | 75160 | R30182 |
| 68 | 2 | 5330-01-239-5100 | 75160 | R31250 |
| 68 | 3 | 6240-01-103-3080 | 08806 | 4409X |
| 68 | 4 | 6250-01-253-8831 | 75160 | AR77325 |
| 68 | 5 | 6240-00-617-0991 | 58451 | PL1073 |
| 68 | 6 | 5310-01-244-7575 | 75160 | R20758 |
| 68 | 7 | 5310-01-239-3558 | 75160 | F2935R |
| 68 | 8 | 5310-01-257-3239 | 75160 | 24H1111 |
| 68 | 9 | 5310-01-254-9052 | 75160 | 14H809 |
| 69 | 1 | 6220-01-224-3042 | 66037 | 4267 |
| 69 | 2 | 5330-01-239-5100 | 75160 | R31250 |
| 69 | 3 | 6240-00-836-2079 | 75160 | 1752866M91 |
| 69 | 4 | 5310-00-768-0318 | 96906 | MS51967-14 |
| 69 | 5 | 5310-01-255-1756 | 75160 | 24H1272 |
| 69 | 6 | 5310-00-5B4-5272 | 96906 | MS35338-48 |
| 70 | 1 | 5340-01-259-6523 | 75160 | T29417 |
| 70 | 2 | 5310-00-582-5965 | 02614 | N405P4186 |
| 70 | 3 | 5310-01-118-2244 | 75160 | 14H786 |
| 70 | 4 | | 75160 | AU41465 |
| 70 | 4 | 5945-01-203-9969 | 75160 | CJT25013C' |
| 71 | 1 | 5330-01-239-7919 | 75160 | R27181 |
| 71 | 2 | 6680-01-205-3817 | 75160 | AT20912 |
| 71 | 3 | 5305-01-198-8128 | 75160 | 37H47 |
| 71 | 4 | 5340-01-236-2667 | 75160 | F2506R |
| 72 | 1 | 5930-01-198-7896 | 75160 | T55501 |
| 72 | 2 | 5930-01-218-1806 | 75160 | R39554 |
| 72 | 3 | 2590-01-085-6956 | 75160 | AT39043 |
| 72 | 4 | 5340-01-260-1399 | 75160 | T21883 |

CROSS REFERENCE INDEXES

FIGURE AND ITEM NUMBER INDEX

| FIG. | ITEM | STOCK NUMBER | CAGEC | PART NUMBER |
|------|------|------------------|-------|-------------|
| 72 | 5 | 5310-00-613-7846 | 75160 | R11278 |
| 73 | 1 | 5305-01-118-7948 | 75160 | 19H1849 |
| 73 | 2 | 5340-01-239-9464 | 75160 | T33858 |
| 73 | 3 | 6350-01-226-6543 | 75160 | AT7B534 |
| 73 | 4 | 5310-01-118-2355 | 75160 | 24H1136 |
| 73 | 5 | 5310-00-407-9566 | 96906 | MS35338-45 |
| 73 | 6 | 5310-01-232-6582 | 75160 | 14H785 |
| 73 | 7 | | 19207 | R32007-1 |
| 73 | 8 | 5940-01-198-4159 | 75160 | R32018 |
| 73 | 9 | | 19207 | R32007-2 |
| 73 | 10 | 5940-01-235-3835 | 75160 | R32027 |
| 73 | 11 | 4730-01-235-9004 | 75160 | AT46962 |
| 73 | 12 | 5930-01-192-1306 | 75160 | R 32548 |
| 74 | 1 | 6140-01-191-4880 | 75160 | AR45925 |
| 74 | 2 | 6140-00-122-6110 | 90660 | FT-3H-172 |
| 74 | 3 | 6140-01-204-2775 | 75160 | AR45927 |
| 74 | 4 | 5305-01-118-4279 | 75160 | 19H1936 |
| 74 | 5 | 5340-01-197-2424 | 75160 | R46415 |
| 74 | 6 | 5310-00-637-9541 | 96906 | MS35338-46 |
| 74 | 7 | 5310-01-118-1383 | 75160 | 14H8I2 |
| 74 | 8 | 6140-01-201-5423 | 75160 | R33660 |
| 74 | 9 | 5310-01-259-7435 | 75160 | 14H732 |
| 74 | 10 | 5305-00-115-9526 | 96906 | MS18154-58 |
| 75 | 1 | 6140-01-192-0011 | 75160 | AT33408 |
| 75 | 2 | 5310-01-197-2375 | 75160 | 24H 1646 |
| 75 | 3 | 5310-01-118-2244 | 75160 | 14H786 |
| 75 | 4 | 5310-00-637-9541 | 96906 | MS35338-46 |
| 75 | 5 | 5305-01-118-4272 | 75160 | 19H1731 |
| 75 | 6 | 5310-01-138-2104 | 75160 | 24H1307 |
| 75 | 7 | 2510-01-223-8778 | 75160 | AT39534 |
| 75 | A | 5306-01-193-9457 | 75160 | T155I1 |
| 76 | 1 | 5995-01-236-4734 | 75160 | AT57337 |
| 76 | 2 | 5975-00-074-2072 | 96906 | MS3367-1-9 |
| 76 | 3 | 6150-01-236-2874 | 75160 | AT32859 |
| 77 | 1 | 5340-01-239-8179 | 75160 | H64612 |
| 77 | 2 | 5995-01-185-1218 | 75160 | AT32868 |
| 77 | 3 | 5975-00-074-2072 | 96906 | MS3367-1-9 |
| 77 | 4 | 5310-01-118-2244 | 75160 | 14H786 |
| 77 | 5 | 5310-00-582-5965 | 02614 | N405P41B6 |
| 77 | 6 | 5340-01-197-3432 | 75160 | T19935 |
| 77 | 7 | 5995-01-185-1217 | 75160 | AT32867 |
| 77 | 8 | 5310-00-637-9541 | 96906 | M535338-46 |
| 77 | 9 | 5310-01-118-1383 | 75160 | 14H812 |
| 77 | 10 | 5340-01-217-9545 | 75160 | T41072 |
| 77 | 11 | 5310-01-118-2366 | 75160 | 12H295 |
| 77 | 12 | 5305-01-254-9035 | 75160 | 21H1135 |
| 77 | 13 | | 75160 | AT2488 |
| 77 | 14 | 6150-01-196-1577 | 75160 | DP20930 |
| 77 | 15 | 5340-01-258-0945 | 75160 | T19325 |
| 77 | 16 | 5305-01-118-4279 | 75160 | 19H1936 |
| 78 | 1 | 2920-01-218-8454 | 75160 | AT32921 |

CROSS REFERENCE INDEXES

FIGURE AND ITEM NUMBER INDEX

| FIG. | ITEM | STOCK NUMBER | CAGEC | PART NUMBER |
|------|------|------------------|-------|-------------|
| 78 | 1 | 5995-01-254-1117 | 75160 | AT54894 |
| 78 | 2 | 5340-01-197-3432 | 75160 | T19935 |
| 78 | 3 | 5975-00-074-2072 | 96906 | MS3367-1-9 |
| 78 | 4 | 5310-00-934-9757 | 96906 | MS35649-282 |
| 78 | 5 | 5310-01-197-2386 | 75160 | 12H 315 |
| 79 | 1 | 2520-01-156-8097 | 75160 | DP23981 |
| 7q | 2 | 4730-01-135-7634 | 75160 | R39112 |
| 79 | 3 | 5330-00-097-5072 | 75160 | R26375 |
| 79 | 4 | 5340-01-197-6283 | 75160 | M1102T |
| 79 | 5 | 5330-01-105-7259 | 75160 | T17882 |
| 79 | 6 | 5305-01-254-9066 | 75160 | 19H2367 |
| 79 | 7 | 2815-01-116-9023 | 75160 | T18891 |
| 79 | 8 | 5305-01-254-9067 | 75160 | 19H2643 |
| 79 | 9 | 5340-01-257-7826 | 75160 | T22653 |
| 79 | 10 | 5310-01-108-7557 | 75160 | A4827R |
| 79 | 11 | 5365-01-240-0968 | 75160 | R26727 |
| 79 | 12 | 4730-01-254-5537 | 75160 | 15H598 |
| 79 | 13 | 5305-01-254-9068 | 75160 | 19H2351 |
| 79 | 14 | 5310-01-218-8Z97 | 75160 | R27003 |
| 79 | 15 | 5360-01-255-6410 | 75160 | T27716 |
| 79 | 16 | 3110-01-136-0713 | 75160 | R26552 |
| 79 | 17 | | 75160 | AT43407 |
| 79 | 17 | | 75160 | AT66704 |
| 79 | 18 | 3120-01-257-6122 | 75160 | T22128 |
| 79 | 19 | 3120-01-257-7763 | 75160 | T24729 |
| 79 | 20 | 5315-01-197-0813 | 75160 | T26565 |
| 79 | 21 | 3110-01-136-0713 | 75160 | R26552 |
| 79 | 22 | 5315-01-120-3392 | 75160 | R48685 |
| 80 | 1 | 5340-01-274-4393 | 75160 | T12083 |
| 80 | 2 | 4710-01-253-6893 | 75160 | T21562 |
| 80 | 3 | 4730-00-604-7953 | 72582 | 143969 |
| 80 | 4 | 4730-01-271-0150 | 75160 | 15H584 |
| 80 | 5 | 5330-01-105-7257 | 75160 | R27490 |
| 80 | 6 | 5305-01-260-1351 | 75160 | T21776 |
| 80 | 7 | 5310-01-260-8771 | 75160 | 14H971 |
| 80 | 8 | 5305-01-256-6862 | 75160 | 19H2510 |
| 80 | 9 | 5310-01-119-3672 | 75160 | T20168 |
| 80 | 10 | 5305-01-255-2641 | 75160 | 19H2735 |
| 81 | 1 | | 75160 | T22854 |
| 81 | 2 | 5305-00-115-9526 | 96906 | MS16154-58 |
| 82 | 1 | 5305-01-247-1135 | 75160 | 19H1815 |
| 82 | 2 | 5310-00-584-5272 | 96906 | MS35338-48 |
| 82 | 3 | | 75160 | T30719 |
| 82 | 4 | 5330-01-203-0082 | 9R569 | T22080 |
| 82 | 5 | 5330-01-106-0267 | 75160 | T21997 |
| 82 | 6 | 5340-01-258-0183 | 75160 | T26416 |
| 82 | 7 | 5340-01-239-5422 | 75160 | R30958 |
| 82 | 83 | 5310-01-118-1383 | 75160 | 14H812 |
| 83 | 1 | 3110-01-239-5954 | 75160 | J09878 |
| 83 | 2 | 5365-01-268-5696 | 75160 | L29048 |
| 83 | 3 | 5365-01-257-7823 | 75160 | T19242 |

CROSS REFERENCE INDEXES

FIGURE AND ITEM NUMBER INDEX

| FIG. | ITEM | STOCK NUMBER | CAGEC | PART NUMBER |
|------|------|------------------|-------|-------------|
| 83 | 4 | 3120-01-257-3313 | 75160 | T19245 |
| 83 | 5 | 3040-01-254-1089 | 75160 | T30065 |
| 83 | 6 | 3020-01-243-3594 | 75160 | T21964 |
| 83 | 7 | 3120-01-258-0897 | 75160 | R55721 |
| 83 | 8 | 3040-01-254-1021 | 75160 | T21970 |
| 83 | 9 | 3040-01-254-1090 | 75160 | R56615 |
| 83 | 10 | 3040-01-254-1271 | 75160 | R67341 |
| 83 | 11 | 3120-01-257-7763 | 75160 | T24729 |
| 83 | 12 | 5310-01-239-1340 | 75160 | R1870R |
| 83 | 13 | 5305-01-118-4280 | 75160 | 19H1801 |
| 83 | 14 | 5340-01-259-9668 | 75160 | T24736 |
| 83 | 15 | 5305-01-118-4264 | 75160 | 19H1732 |
| 83 | 16 | 3110-00-155-6706 | 81795 | A49689 |
| 83 | 17 | 5365-01-259-8944 | 75160 | T24737 |
| 83 | 18 | 5365-01-239-8160 | 75160 | A364R |
| 83 | 19 | 5365-01-240-0988 | 75160 | F215R |
| 83 | 20 | 5365-01-239-8161 | 75160 | B19OR |
| 83 | 21 | 3110-00-540-4659 | 14541 | SF65-3 |
| 83 | 22 | 5305-01-118-4272 | 75160 | 19H1731 |
| 83 | 23 | 3130-01-257-3833 | 75160 | T24691 |
| 83 | 24 | 4730-01-123-5067 | 75160 | T21969T |
| 83 | 25 | 5360-01-257-3418 | 75160 | T24732 |
| 83 | 26 | 5340-01-257-3851 | 75160 | T24521 |
| 84 | 1 | 3110-00-198-2170 | 75160 | JD7449 |
| 84 | 2 | 3110-00-100-3152 | 75160 | JD7375 |
| 84 | 3 | 3040-01-254-1092 | 75160 | T21980 |
| 84 | 4 | 3110-00-448-7372 | 75160 | JD9839 |
| 84 | 5 | 3110-00-100-3529 | 75160 | JD8171 |
| 84 | 6 | 3110-00-927-3645 | 60038 | 18724 |
| 84 | 7 | 5365-01-107-0156 | 75160 | T21442T |
| 84 | 7 | 5365-01-259-8726 | 75160 | T21444 |
| 84 | 7 | 5365-01-295-0044 | 75160 | T21443 |
| 84 | 8 | 5310-01-105-7237 | 75160 | H246R |
| 84 | 9 | 5305-01-256-6872 | 75160 | T22984 |
| 84 | 10 | 3040-01-254-4928 | 75160 | T23244 |
| 84 | 11 | 5305-01-197-3447 | 75160 | 19 H1800 |
| 84 | 12 | 5305-01-118-4264 | 75160 | 19H1732 |
| 84 | 13 | 3130-01-247-1160 | 75160 | R69918 |
| 85 | 1 | 3020-01-253-8613 | 75160 | AT21622 |
| 85 | 2 | | 75160 | T30253 |
| 85 | 3 | | 75160 | T30254 |
| 85- | 4 | 3110-00-842-6572 | 60038 | HM807049 |
| 65 | 5 | 3110-00-227-4667 | 75160 | JD8255 |
| 85 | 6 | 5365-01-257-3266 | 75160 | T31792 |
| 85 | 6 | 5365-01-257-3267 | 75160 | T31793 |
| 85 | 6 | 5365-01-258-0114 | 75160 | T31794 |
| 85 | 7 | 3020-01-254-1093 | 75160 | T21975 |
| 85 | 8 | 3040-01-254-1094 | 75160 | T21976 |
| 85 | 9 | 3020-01-243-3594 | 75160 | T21964 |
| 85 | 10 | 3040-01-254-1021 | 75160 | T21970 |
| 85 | 11 | 3120-01-258-0897 | 75160 | R55721 |

CROSS REFERENCE INDEXES

FIGURE AND ITEM NUMBER INDEX

| FIG. | ITEM | STOCK NUMBER | CAGEC | PART NUMBER |
|------|------|------------------|-------|-------------|
| 85 | 12 | 3120-01-249-6819 | 75160 | R55722 |
| 85 | 13 | 3120-01-249-4317 | 75160 | R56473 |
| 85 | 14 | 3020-01-254-1095 | 75160 | T21977 |
| 85 | 15 | 3020-01-236-4767 | 75160 | AT19966 |
| 85 | 16 | 5310-01-265-4815 | 75160 | T21965 |
| 85 | 17 | 5365-01-105-7469 | 75160 | M2056T |
| 85 | 17 | 5365-01-240-2688 | 75160 | M2057T |
| 85 | 17 | 5365-01-240-2689 | 75160 | M2058T |
| 85 | 1B | 3110-00-997-6187 | 23040 | C0DW4616A |
| 85 | 19 | 3110-00-843-4564 | 60038 | M86649 |
| 85 | 20 | 5310-01-247-2752 | 75160 | T24918 |
| 85 | 21 | 5310-01-257-2205 | 75160 | T24917 |
| 86 | 1 | 5305-01-258-6039 | 75160 | T22874 |
| 86 | 2 | 3130-01-257-3834 | 75160 | T21433 |
| 86 | 3 | 5365-01-257-3809 | 75160 | T21436 |
| 86 | 3 | 5365-01-257-4339 | 75160 | T21434 |
| 86 | 3 | 5365-01-314-5539 | 75160 | T21435 |
| 86 | 4 | 3110-00-100-0302 | 08162 | BT382A |
| 86 | 5 | 3110-00-278-7507 | 23040 | C7TZ1244-A |
| 86 | 6 | 2530-01-253-9586 | 75160 | T21596 |
| 86 | 7 | 5305-01-256-6795 | 75160 | T21430 |
| 86 | 8 | 2520-01-255-5367 | 75160 | T21974 |
| 86 | 9 | 3020-01-254-1222 | 75160 | T29394 |
| 86 | 10 | | 75160 | T21876 |
| 86 | 11 | 3040-01-254-4933 | 75160 | T21875 |
| 86 | 12 | 3110-01-136-0712 | 75160 | J08946 |
| 86 | 13 | 3110-00-100-0305 | 92840 | JD7272 |
| 86 | 14 | 3130-01-257-6173 | 75160 | T21432 |
| 87 | 1 | 5315-01-197-6260 | 75160 | 11H211 |
| 87 | 2 | 2540-01-236-7320 | 75160 | T33388 |
| 87 | 3 | 5310-01-118-2243 | 75160 | 14H826 |
| 87 | 4 | 5306-01-243-9381 | 75160 | AT32581 |
| 87 | 5 | 5315-01-265-9082 | 75160 | T10187 |
| 87 | 6 | 5315-01-239-9517 | 75160 | H410R |
| 87 | 7 | 3040-01-253-7351 | 75160 | T21839 |
| 87 | 8 | 5315-01-197-3117 | 75160 | 26H77 |
| 87 | 9 | 5330-01-075-2035 | 75160 | R28776 |
| 87 | 10 | 2520-01-254-1281 | 75160 | T33389 |
| 87 | 11 | 5305-01-118-4264 | 75160 | 19H1732 |
| 87 | 12 | 5360-01-259-6518 | 75160 | R63850 |
| 87 | 13 | 2815-01-116-9023 | 75160 | T18891 |
| 87 | 14 | 2520-01-255-1594 | 75160 | T21840 |
| 87 | 15 | 2520-01-254-0243 | 75160 | T21841 |
| 87 | 16 | 3020-01-254-1022 | 75160 | T21819 |
| 8f | 1 | 5340-01-197-6283 | 75160 | M1102T |
| 88 | 2 | 5360-01-255-6410 | 75160 | T27716 |
| 88 | 3 | 3110-01-136-0713 | 75160 | R26552 |
| a8 | 4 | 5315-01-247-2831 | 75160 | 34H251 |
| 88 | 5 | 3040-01-243-6338 | 75160 | AR95992 |
| 88 | 6 | 5305-01-260-1350 | 75160 | T25614 |
| 88 | 7 | 2520-01-236-4964 | 75160 | L28401 |

CROSS REFERENCE INDEXES

FIGURE AND ITEM NUMBER INDEX

| FIG. | ITEM | STOCK NUMBER | CAGEC | PART NUMBER |
|------|------|------------------|--------------|-------------|
| 88 | 8 | 2520-01-255-1591 | 75160 | R59032 |
| 88 | 9 | | 75160 | R60559 |
| 88 | 9 | 5315-01-257-7795 | 75160 | T22435 |
| 88 | 10 | 2520-01-254-1277 | 75160 | R60556 |
| 88 | 11 | 3040-01-236-1251 | 75160 | AT29387 |
| 88 | 12 | 2520-01-267-0604 | 75160 | R59176 |
| 88 | 13 | 2520-01-236-2841 | 75160 | AT32738 |
| 88 | 13 | 3040-01-236-8875 | 75160 | AT68966 |
| 88 | 14 | 5360-01-227-3298 | 75160 | T28680 |
| 88 | 15 | 5315-01-257-4509 | 75160 | T22736 |
| 88 | 16 | 2520-01-236-2842 | 75160 | AR95991 |
| 88 | 17 | 3110-01-211-1274 | 75160 | 400R |
| B9 | 1 | 5365-01-240-0990 | 75160 | A602R |
| 89 | 2 | 5310-01-257-3237 | 75160 | 24H1451 |
| 89 | 3 | 5315-01-258-0226 | 75160 | T21448 |
| 89 | 4 | 2540-01-236-2840 | 75160 | T33534 |
| 89 | 5 | 5310-00-637-9541 | 96906 | M535338-46 |
| 89 | 6 | 5305-01-118-4279 | 75160 | 19H1936 |
| 89 | 7 | 5305-01-118-0795 | 75160 | 19H1944 |
| 89 | 8 | 5305-01-197-3448 | 75160 | 19H 2552 |
| 89 | 9 | 5365-01-266-2591 | 75160 | 28H860 |
| 89 | 10 | 5305-01-118-4274 | 75160 | 19H2545 |
| 89 | 11 | 5305-01-118-4269 | 75160 | 19H1726 |
| 89 | 12 | 5340-01-197-3432 | 75160 | T19935 |
| 89 | 13 | 4730-01-119-0558 | 66834 | R27346 |
| 89 | 14 | 5330-00-341-9853 | 75160 | T36042 |
| 89 | 15 | 5340-01-240-9524 | 75160 | AT39738 |
| 90 | 1 | 2590-01-255-4347 | 75160 | T21563 |
| 90 | 2 | 5330-01-105-7260 | 75160 | T21564 |
| 90 | 3 | 5305-01-254-9072 | 75160 | 19H1831 |
| 90 | 4 | 4710-01-254-9836 | 75160 | R41859 |
| 90 | 5 | 6680-01-235-7010 | 75160 | AT34291 |
| 90 | 6 | 5305-01-254-9073 | 75160 | 19H1930 |
| 90 | 7 | 5340-01-240-5272 | 75160 | T34530 |
| 90 | 8 | 5365-01-257-4390 | 75160 | 28H2642 |
| 90 | 9 | 5305-01-254-9074 | 75160 | 194H1992 |
| 90 | 10 | 5310-01-257-4294 | 75160 | T16911 |
| 90 | 11 | 5305-01-118-4282 | 75160 | 19H1721 |
| 90 | 12 | 5305-01-255-1767 | 75160 | 19H1805 |
| 90 | 13 | 5365-01-241-4143 | 75160 | R27474 |
| 90 | 14 | 5330-01-105-7258 | 75160 | R26906 |
| 90 | 15 | 5330-01-206-3231 | 75160 | T21641 |
| 90 | 16 | | 75160 | T55423 |
| 91 | 1 | 5305-01-247-1135 | 75160 | 19H1115 |
| 91 | 2 | 2530-01-238-0114 | 75160 | A22836 |
| 91 | 3 | 5365-01-266-2781 | 75160 | 28H1787 |
| 91 | 4 | 5340-01-240-5272 | 75160 | T34530 |
| 91 | 5 | 5305-01-255-2647 | 75160 | 19H1974 |
| 91 | 6 | 6680-01-235-7011 | 75160 | AT59085 |
| 91 | 7 | 4710-01-254-9836 | 75160 | R41859 |
| 91 | 8 | 5310-01-257-4294 | 75160T 16911 | |

CROSS REFERENCE INDEXES

FIGURE AND ITEM NUMBER INDEX

| FIG. | ITEM | STOCK NUMBER | CAGEC | PART NUMBER |
|------|------|------------------|-------|--------------|
| 91 | 9 | 5305-01-254-9074 | 75160 | 19H1992 |
| 91 | 10 | 5365-01-266-2592 | 75160 | 28H1557 |
| 91 | 11 | | 75160 | AT59084 |
| 91 | 12 | 5330-01-206-3231 | 75160 | T21641 |
| 92 | 1 | 5355-01-241-6485 | 75160 | F2861R |
| 92 | 2 | 3040-01-236-2843 | 75160 | T40984 |
| 92 | 3 | 2520-01-217-4634 | 75160 | T40985 |
| 92 | 4 | 5365-01-240-0991 | 75160 | L4035T |
| 92 | 5 | 3120-01-317-7425 | 75160 | L4027T |
| 93 | 1 | 5365-01-240-5722 | 75160 | A4883R |
| 93 | 2 | 5310-01-250-0647 | 75160 | 24H1658 |
| 93 | 3 | 3040-01-218-2018 | 75160 | T39855 |
| 93 | 4 | 5310-01-197-2242 | 75160 | 14H650 |
| 93 | 5 | 5315-00-839-5822 | 96906 | MS24665-353 |
| 93 | 6 | 5340-01-240-6220 | 75160 | L299T |
| 93 | 7 | 5315-01-260-1479 | 75160 | P46404 |
| 93 | 8 | 5315-00-816-1794 | 89749 | IF316 |
| 93 | 9 | 5315-01-247-2828 | 75160 | 25H72 |
| 93 | 10 | 3040-01-254-4934 | 75160 | T22753 |
| 93 | 11 | 2520-01-253-4663 | 75160 | R61136 |
| 93 | 12 | 5315-01-247-2828 | 75160 | 25H72 |
| 93 | 13 | 3040-01-253-7455 | 75160 | T22755 |
| 93 | 14 | 5306-01-268-5434 | 75160 | T22757 |
| 93 | 15 | 2520-01-236-4965 | 75160 | C284R |
| 93 | 16 | 5315-01-197-0805 | 75160 | C1067R |
| 93 | 17 | 5315-01-197-6260 | 75160 | 11H211 |
| 93 | 18 | 5310-01-118-2363 | 75160 | 24H1304 |
| 93 | 19 | 5310-01-259-7435 | 75160 | 14H732 |
| 93 | 20 | 5315-01-195-5231 | 75160 | 11H206 |
| 93 | 21 | 5315-01-257-4493 | 75160 | T23206 |
| 93 | 22 | 5360-01-238-7310 | 75160 | R26169 |
| 93 | 23 | 5330-00-585-6663 | 24785 | SP3108 |
| 93 | 24 | 3040-01-255-1609 | 75160 | T22754 |
| 93 | 25 | 5365-00-256-2465 | 96906 | MS16633-1037 |
| 93 | 26 | 5310-00-080-6004 | 96906 | MS27183-14 |
| 93 | 27 | 3040-01-255-1612 | 75160 | T23207 |
| 93 | 28 | 5340-01-197-6283 | 75160 | M1102T |
| 94 | 1 | 5340-01-238-8957 | 75160 | T71570 |
| 94 | 2 | 3040-01-255-1610 | 75160 | T55109 |
| 94 | 3 | 5340-01-227-4700 | 06021 | T39856 |
| 94 | 4 | 5315-01-186-5189 | 75160 | 34H284 |
| 94 | 5 | 5365-01-240-0884 | 75160 | T40934 |
| 94 | 6 | 5315-00-187-9550 | 96906 | MS24665-419 |
| 94 | 7 | 5315-01-257-4497 | 75160 | 34H387 |
| 94 | 8 | 3040-01-236-6704 | 75160 | T39519 |
| 94 | 9 | 5315-01-257-4498 | 75160 | 34H280 |
| 94 | 10 | 5310-01-255-2614 | 75160 | 24H1340 |
| 94 | 11 | 3120-01-238-0688 | 75160 | R34811 |
| 94 | 12 | 5310-00-556-8044 | 75160 | 24H1227 |
| 94 | 13 | 5360-01-255-6411 | 75160 | A4853R |
| 95 | 1 | 3010-01-163-4997 | 75160 | DP23982 |

CROSS REFERENCE INDEXES

FIGURE AND ITEM NUMBER INDEX

| FIG. | ITEM | STOCK NUMBER | CAGEC | PART NUMBER |
|------|------|------------------|-------|--------------|
| 95 | 2 | | 75160 | AR39183 |
| 95 | 3 | 5315-01-239-5986 | 75160 | R39166 |
| 95 | 4 | 5315-01-247-2835 | 75160 | R30587 |
| 95 | 5 | 5330-01-107-1242 | 75160 | R39117 |
| 95 | 6 | 5330-01-244-1243 | 75160 | R33059 |
| 95 | 7 | 2530-01-236-4959 | 75160 | R39189 |
| 96 | 1 | 2520-01-236-2838 | 75160 | R39119 |
| 96 | 2 | 5365-01-239-9627 | 75160 | R31289 |
| 96 | 3 | 3020-01-236-4773 | 75160 | R39145 |
| 96 | 4 | 3120-01-107-9126 | 75160 | R65390 |
| 96 | 5 | 3040-01-243-4754 | 75160 | AR39074 |
| 96 | 6 | 5315-01-239-5991 | 75160 | R1612R |
| 96 | 7 | 3110-00-100-6162 | 96906 | MS19059-2410 |
| 96 | 8 | 5310-01-107-1236 | 75160 | R39192 |
| 96 | 9 | 3120-01-244-9055 | 75160 | R39129 |
| 96 | 10 | 3110-01-136-0714 | 75160 | R39090 |
| 96 | 11 | 5365-01-240-0890 | 75160 | R39091 |
| 96 | 12 | 3040-01-135-7596 | 75160 | R39089 |
| 96 | 13 | 3020-01-243-3597 | 75160 | AR39099 |
| 96 | 14 | 3040-01-236-1280 | 75160 | R39123 |
| 96 | 15 | 2520-01-236-2839 | 75160 | R39124 |
| 96 | 16 | 2520-01-236-1241 | 75160 | R39125 |
| 96 | 17 | 5305-01-118-4271 | 75160 | 19H2284 |
| 96 | 18 | 5315-01-247-2831 | 75160 | 34H251 |
| 96 | 19 | 3120-01-110-1959 | 75160 | T22660 |
| 97 | 1 | 5310-01-241-6384 | 75160 | R39313 |
| 97 | 2 | 5365-01-238-8964 | 75160 | R39081 |
| 97 | 3 | 3120-01-238-4667 | 75160 | R39088 |
| 97 | 4 | 2520-01-173-9514 | 75160 | R57345 |
| 97 | 5 | 2520-00-493-2077 | 10009 | C7016 |
| 97 | 6 | 2530-01-205-2204 | 75160 | R39085 |
| 98 | 1 | 3120-01-206-3299 | 75160 | T27693 |
| 98 | 2 | 5330-01-107-9139 | 53781 | XDAB-705 |
| 98 | 3 | 2520-01-302-3024 | 75160 | AR39077 |
| 98 | 4 | 3110-00-100-6163 | 75160 | H836R |
| 98 | 5 | 3120-01-239-3592 | 75160 | R39114 |
| 98 | 6 | 5315-01-247-2835 | 75160 | R30587 |
| 98 | 7 | 5330-01-107-1241 | 75160 | R39116 |
| 98 | 8 | 3040-01-236-1284 | 75160 | R39115 |
| 98 | 9 | 5330-01-107-1242 | 75160 | R39117 |
| 98 | 10 | 2520-01-236-4962 | 75160 | R39082 |
| 98 | 11 | 5365-01-238-8964 | 75160 | R39081 |
| 98 | 12 | 3020-01-236-8904 | 75160 | R39118 |
| 98 | 13 | 2520-01-173-9514 | 75160 | R57345 |
| 98 | 14 | | 92836 | R31404R |
| 98 | 15 | 3040-01-220-9943 | 06021 | R55017 |
| 98 | 16 | 5305-01-239-3418 | 75160 | 19H2117 |
| 99 | 1 | 5340-01-258-4423 | 75160 | 30H13 |
| 99 | 2 | 5330-01-239-7932 | 75160 | R26919 |
| 99 | 3 | 4730-01-135-7634 | 75160 | R39112 |
| 99 | 4 | 5330-00-097-5072 | 75160 | R26375 |

CROSS REFERENCE INDEXES

FIGURE AND ITEM NUMBER INDEX

| FIG. | ITEM | STOCK NUMBER | CAGEC | PART NUMBER |
|------|------|------------------|-------|-------------|
| 99 | 5 | 5305-01-256-6862 | 75160 | 19H2510 |
| 99 | 6 | 5310-01-119-3672 | 75160 | T20168 |
| 99 | 7 | | 75160 | AT65216 |
| 99 | 8 | 5340-01-274-4393 | 75160 | T12083 |
| 99 | 9 | 5315-01-247-2831 | 75160 | 34H251 |
| 99 | 10 | 5307-01-239-5157 | 75160 | C2175R |
| 99 | 11 | 3120-01-239-1373 | 75160 | R27567 |
| 99 | 12 | 5365-01-134-8646 | 75160 | R27320 |
| 99 | 13 | 3120-01-257-7762 | 75160 | T22584 |
| 99 | 14 | 3120-01-258-0168 | 75160 | T22585 |
| 99 | 15 | 3120-01-107-0084 | 75160 | T23212 |
| 99 | 16 | 3120-01-108-0106 | 75160 | T23211 |
| 99 | 17 | 5330-01-012-3667 | 66834 | T-22851 |
| 99 | 18 | 5330-01-239-7918 | 75160 | A4847R |
| 99 | 19 | 5310-01-118-1383 | 75160 | 14H812 |
| 99 | 20 | 5340-01-239-5422 | 75160 | R30958 |
| 99 | 21 | 5340-01-239-8169 | 75160 | M4224T |
| 99 | 22 | 5305-01-255-2641 | 75160 | 19H2735 |
| 99 | 23 | 5330-01-108-756B | 75160 | T36236 |
| 99 | 24 | 5340-01-258-8607 | 75160 | T22569 |
| 99 | 25 | 5305-01-256-6863 | 75160 | 19H3170 |
| 99 | 26 | 5310-01-257-3238 | 75160 | R42363 |
| 99 | 27 | 5315-00-059-0206 | 96906 | MS24665-491 |
| 100 | 1 | 3040-01-236-7217 | 75160 | T35864 |
| 100 | 2 | 3110-00-117-0694 | 43334 | 1208TS |
| 100 | 3 | 5305-01-262-4887 | 75160 | R40808 |
| 100 | 4 | 3040-01-253-4658 | 75160 | AR39182 |
| 100 | 5 | 5315-01-239-2694 | 75160 | R39327 |
| 100 | 6 | 3020-01-307-7219 | 75160 | AR39180 |
| 100 | 7 | 5305-01-197-3448 | 75160 | 19H 2552 |
| 100 | 8 | 5305-01-239-0636 | 75160 | R39332 |
| 101 | 1 | 3830-01-230-1925 | 75160 | AT85118 |
| 101 | 2 | 5330-01-105-7272 | 75160 | T40169 |
| 101 | 3 | | 75160 | T33594 |
| 101 | 4 | 5330-01-036-7333 | 75160 | R262S7 |
| 101 | 5 | 4730-01-223-7346 | 06021 | R27527 |
| 101 | 6 | 4710-01-186-2667 | 75160 | AT32724 |
| 101 | 7 | 5305-01-255-2639 | 75160 | 19H1739 |
| 101 | 7 | 5305-01-255-2640 | 75160 | 19H2224 |
| 101 | 8 | 5310-00-809-5997 | 96906 | MS27183-17 |
| 101 | 9 | 4730-01-222-7535 | 06021 | AT32335 |
| 102 | 1 | 5330-01-107-1252 | 75160 | T27771 |
| 102 | 2 | 5340-01-256-9245 | 75160 | T27772 |
| 102 | 3 | 5330-01-107-1253 | 75160 | T40170 |
| 102 | 4 | 4730-01-135-7633 | 75160 | R27216 |
| 102 | 5 | 5330-01-036-7333 | 75160 | R26287 |
| 102 | 6 | 2520-01-237-1914 | 75160 | AR39064 |
| 102 | 7 | 5315-01-257-4499 | 75160 | 25H522 |
| 102 | 8 | 3040-01-236-1240 | 75160 | R39152 |
| 102 | 9 | 2530-01-236-2783 | 75160 | AR39040 |
| 102 | 10 | 5315-01-258-0231 | 75160 | 25H748 |

CROSS REFERENCE INDEXES

FIGURE AND ITEM NUMBER INDEX

| FIG. | ITEM | STOCK NUMBER | CAGEC | PART NUMBER |
|------|------|------------------|--------|--------------|
| 102 | 11 | 2520-01-236-6702 | 75160 | T39521 |
| 102 | 12 | 5310-00-637-9541 | 96906 | MS35338-46 |
| 102 | 13 | 5305-01-232-7915 | 75160 | 19H1912 |
| 102 | 14 | 5305-01-118-4265 | 75160 | 19H2665 |
| 102 | 15 | 5310-01-199-2179 | 75160 | 24H 1286 |
| 102 | 16 | 5305-01-255-2648 | 75160 | 19H2935 |
| 102 | 17 | 2520-01-253-7362 | 75160 | AR3913B |
| 102 | 18 | 5365-01-244-6046 | 75160 | R27218 |
| 102 | 19 | 5330-01-101-0594 | 75160 | R26448 |
| 102 | 20 | 5330-01-107-1250 | 75160 | R39161 |
| 102 | 21 | 3040-01-236-6708 | 75160 | R39162 |
| 102 | 22 | 5330-01-107-1251 | 75160 | R39163 |
| 102 | 23 | 5310-01-106-7559 | 75160 | R33521 |
| 102 | 24 | 5360-01-237-7691 | 75160 | R39132 |
| 102 | 25 | 2520-01-179-8826 | 75160 | T59404 |
| 102 | 26 | 5305-01-197-3448 | 75160 | 19H 2552 |
| 102 | 27 | 5310-00-637-9541 | 96906 | MS35338-46 |
| 102 | 28 | 5340-01-239-2760 | 75160 | R39248 |
| 102 | 29 | | 75160 | R54579 |
| 103 | 1 | 5360-01-237-9762 | 75160 | F3322R |
| 103 | 2 | 2520-01-179-8826 | 75160 | T59404 |
| 103 | 3 | 5360-01-238-6241 | 75160 | R39133 |
| 103 | 4 | 2520-01-179-8826 | 75160 | T59404 |
| 103 | 5 | 5360-01-237-7692 | 75160 | R39137 |
| 103 | 6 | 5315-01-238-3332 | 75160 | R39140 |
| 103 | 7 | 5330-00-043-3995 | 73680 | 92X9505 |
| 103 | 8 | 5365-01-241-6608 | 75160 | R39164 |
| 103 | 9 | 5330-01-105-7258 | 75160 | R26906 |
| 103 | 10 | 5360-01-237-9768 | 75160 | R33277 |
| 103 | 11 | 3110-00-100-6158 | 96906 | MS19059-2422 |
| 103 | 12 | 5360-01-237-9763 | 75160 | R39229 |
| 103 | 13 | 5365-01-238-8965 | 75160 | R27507 |
| 103 | 14 | 5315-01-239-0686 | 75160 | R31319 |
| 103 | 15 | 4810-01-236-8894 | 75160 | T39520 |
| 103 | 16 | 5365-00-174-9856 | 75160 | F3366R |
| 103 | 17 | 5315-01-197-3139 | 75160 | 34H310 |
| 103 | 18 | 3040-01-236-7212 | 75160 | R39149 |
| 103 | 19 | 5305-01-239-2578 | 75160 | R34028 |
| 103 | 20 | 5330-00-869-4995 | -75160 | R27976 |
| 103 | 21 | 4730-01-135-7633 | 75160 | R27216 |
| 103 | 22 | 5330-01-036-7333 | 75160 | R26287 |
| 103 | 23 | 5305-01-255-1768 | 75160 | 19H2380 |
| 103 | 24 | 5310-01-199-2179 | 75160 | 24H 1286 |
| 103 | 25 | 4320-01-236-4703 | 75160 | R39158 |
| 103 | 26 | 5330-01-107-1249 | 75160 | R39159 |
| 103 | 27 | 3040-01-254-1274 | 75160 | R63364 |
| 104 | 1 | 4710-01-253-6897 | 75160 | T25418 |
| 104 | 2 | 5330-01-105-7256 | 75160 | R26149 |
| 104 | 3 | 5330-01-107-6630 | 75160 | T13119 |
| 104 | 4 | 5365-01-257-4618 | 75160 | T30754 |
| 104 | 5 | 5330-00-100-6869 | 75160 | F3171R |

CROSS REFERENCE INDEXES

FIGURE AND ITEM NUMBER INDEX

| FIG. | ITEM | STOCK NUMBER | CAGEC | PART NUMBER |
|------|------|------------------|--------|--------------|
| 104 | 6 | 5330-01-105-7258 | 75160 | R26906 |
| 104 | 7 | 4730-01-254-0169 | 75160 | T22862 |
| 104 | 8 | 5330-01-011-9647 | 66834 | R375R |
| 104 | 9 | 4710-01-269-4612 | 75160 | T25419 |
| 104 | 10 | 5330-01-012-3667 | 66834 | T-22851 |
| 104 | 10 | 5330-01-255-3561 | 75160 | T68412 |
| 104 | 11 | 5330-01-195-1510 | 75160 | A3917R |
| 104 | 12 | 4710-01-269-4611 | 75160 | T22933 |
| 104 | 13 | 4710-01-254-9839 | 75160 | T22580 |
| 104 | 14 | 5310-01-118-13B3 | 75160 | 14H812 |
| 104 | 15 | 5340-01-239-5422 | 75160 | R30958 |
| 104 | 16 | 5307-01-239-5157 | 75160 | C2175R |
| 104 | 17 | 5340-01-260-0487 | 75160 | AT22335 |
| 104 | 18 | 4710-01-253-6895 | 75160 | T22583 |
| 104 | 19 | 5330-01-117-9281 | 75160 | R27166 |
| 104 | 20 | 4710-01-254-7273 | 75160 | T22582 |
| 104 | 21 | 4710-01-257-8561 | 75160 | T22579 |
| 104 | 22 | 4710-01-253-6896 | 75160 | T22932 |
| 105 | 1 | 5365-01-240-0967 | 75160 | R27175 |
| 105 | 2 | 5330-00-100-6869 | 75160 | F3171R |
| 105 | 3 | 2520-01-255-1587 | 75160 | T22853 |
| 105 | 4 | 5315-01-258-0232 | 75160 | 34H247 |
| 105 | 5 | 5360-01-197-3192 | 75160 | R31698 |
| 105 | 6 | 2520-01-179-8826 | 75160 | T59404 |
| 106 | 1 | 2520-01-254-4957 | 75160 | AR66588 |
| 106 | 2 | 3110-01-136-0713 | 75160 | R26552 |
| 106 | 3 | 3110-01-136-0714 | 75160 | R39090 |
| 106 | 4 | 5365-01-257-3301 | 75160 | 28H1517 |
| 106 | 5 | 5305-01-118-4272 | 75160 | 19H1731 |
| 106 | 5 | 5305-01-255-4586 | 75160 | 21H1322 |
| 106 | 6 | 5310-01-138-2104 | 75160 | 24H1307 |
| 106 | 7 | 3020-01-236-1286 | 75160 | T47072 |
| 106 | 8 | 5310-01-105-7237 | 75160 | H246R |
| 106 | 9 | 5305-01-256-6872 | 75160 | T22984 |
| 106 | 10 | 5310-01-259-7435 | 7-5160 | 14H732 |
| 106 | 11 | 5305-01-197-3447 | 75160 | 19 H1800 |
| 106 | 12 | 5310-01-239-0647 | 75160 | R1888R |
| 106 | 13 | 5340-01-258-6074 | 75160 | T22974 |
| 106 | 14 | 4710-01-235-9000 | 75160 | AT29752 |
| 106 | 15 | 5330-01-195-1510 | 75160 | A3917R |
| 106 | 16 | 4730-01-254-0170 | 75160 | T22852 |
| 106 | 17 | 4710-01-235-8589 | 75160 | AR65012 |
| 106 | 18 | 5330-01-195-1510 | 75160 | A3917R |
| 107 | 1 | 5330-00-498-4522 | 75160 | R34733 |
| 107 | 2 | 2940-00-248-4526 | 70040 | PF-359 |
| 107 | 2 | 2940-00-248-4526 | 74069 | P325B |
| 107 | 3 | 53b5-00-803-7301 | 96906 | MS16624-1050 |
| 107 | 4 | 2520-01-236-8939 | 75160 | R28593 |
| 107 | 5 | 5330-01-100-8757 | 75160 | R394R |
| 107 | 6 | 5310-00-556-8044 | 75160 | 24H1227 |
| 107 | 7 | 5360-01-197-0858 | 75160 | R66064 |

CROSS REFERENCE INDEXES

FIGURE AND ITEM NUMBER INDEX

| FIG. | ITEM | STOCK NUMBER | CAGEC | PART NUMBER |
|------|------|------------------|-------|-------------|
| 107 | 8 | 2940-01-236-8900 | 75160 | R39796 |
| 107 | 9 | 5305-01-197-3443 | 75160 | R82731 |
| 108 | 1 | | 75160 | T36226 |
| 108 | 1 | 2590-01-236-2827 | 75160 | T35773 |
| 108 | 2 | 5310-01-232-6582 | 75160 | 14H785 |
| 108 | 3 | 5310-00-407-9566 | 96906 | MS35338-45 |
| 108 | 4 | 5310-00-080-6004 | 96906 | MS27183-14 |
| 108 | 5 | 2520-01-236-1293 | 75160 | AT33887 |
| 108 | 5 | 2930-01-220-0088 | 75160 | AT35182 |
| 108 | 6 | 5310-01-245-3833 | 75160 | T37175 |
| 108 | 7 | 2590-01-254-3472 | 75160 | T36499 |
| 108 | 8 | 5305-01-118-4266 | 75160 | 19H2128 |
| 108 | 9 | 5360-01-255-6412 | 75160 | R62372 |
| 108 | 10 | 5330-01-257-4295 | 75160 | T22381 |
| 109 | 1 | 5365-01-257-7794 | 75160 | R40147 |
| 109 | 2 | 5365-01-109-1662 | 75160 | A4808R |
| 109 | 3 | 4730-01-175-0936 | 75160 | AR26375 |
| 110 | 1 | | 75160 | AT63364 |
| 110 | 2 | 5315-01-257-6024 | 75160 | 34H308 |
| 110 | 3 | 3120-01-240-0882 | 19383 | R52188 |
| 110 | 4 | 4730-01-237-1760 | 75160 | JD7798 |
| 110 | 5 | 3120-01-196-6644 | 75160 | T23170 |
| 110 | 6 | 4730-01-236-6640 | 75160 | JD7799 |
| 110 | 7 | 5315-00-252-5986 | 96906 | MS24665-140 |
| 110 | 8 | | 75160 | 14H902 |
| 110 | 9 | 5310-01-248-7789 | 75160 | T25922 |
| 110 | 10 | 5315-01-196-6701 | 75160 | T21669 |
| 110 | 11 | 5365-01-257-4341 | 75160 | T25921 |
| 110 | 12 | 5305-01-258-6040 | 75160 | T25840 |
| 111 | 1 | 5305-01-118-4276 | 75160 | 19H1439 |
| 111 | 2 | 5310-00-820-6653 | 96906 | MS35338-50 |
| 111 | 3 | 5310-01-208-6736 | 75160 | R20135 |
| 111 | 4 | 5310-01-257-3241 | 75160 | R52383 |
| 111 | 5 | | 75160 | T48229 |
| 111 | 5 | 2530-01-211-8633 | 75160 | T66939 |
| 111 | 5 | 2530-01-211-8633 | 75160 | T77483 |
| 111 | 5 | 2530-01-245-3750 | 75160 | T54443 |
| 111 | 6 | 3120-01-106-0295 | 75160 | R30398 |
| 111 | 7 | 2530-01-163-2727 | 92840 | AT76138 |
| 111 | 8 | 5315-01-257-6024 | 75160 | 34H308 |
| 112 | 1 | 4730-00-172-0047 | 96906 | MS15005-5 |
| 112 | 2 | 4730-01-236-7173 | 75160 | R27139 |
| 112 | 3 | 5330-01-036-7333 | 75160 | R26287 |
| 112 | 4 | 5305-01-255-1767 | 75160 | 19H1805 |
| 112 | 5 | 2530-01-160-0850 | 14892 | 049206 |
| 112 | 6 | 5340-01-264-3724 | 75160 | R47862 |
| 112 | 7 | | 75160 | AT74432 |
| 112 | 8 | 5315-01-197-0818 | 75160 | T21428 |
| 113 | 1 | 2520-01-222-6744 | 06021 | T38554 |
| 113 | 1 | 2520-01-236-7318 | 75160 | T59425 |
| 113 | 2 | 5330-00-341-9862 | 75160 | AT20703 |

CROSS REFERENCE INDEXES

FIGURE AND ITEM NUMBER INDEX

| FIG. | ITEM | STOCK NUMBER | CAGEC | PART NUMBER |
|------|------|------------------|--------|-------------|
| 113 | 3 | 5330-01-136-0715 | 75160 | T21429 |
| 113 | 4 | 3110-01-136-0712 | 75160 | J08946 |
| 113 | 5 | 3110-00-100-0305 | 05643 | BRTZZ2 |
| 113 | 6 | 5330-00-341-9855 | 75160 | T21419 |
| 113 | 7 | 5330-00-340-5378 | 80201 | 26238 |
| 113 | 8 | 3110-00-100-0234 | 08162 | BT395A |
| 114 | 1 | 3120-01-248-1423 | 75160 | T21424 |
| 114 | 2 | | 75160 | T21547 |
| 114 | 3 | 3110-01-266-2583 | 75160T | 21418 |
| 114 | 4 | 3040-01-236-7213 | 75160 | T38049 |
| 114 | 5 | | 75160 | T55420 |
| 114 | 6 | | 75160 | M2054T |
| 114 | 6 | | 75160 | M2055T |
| 114 | 7 | 3040-01-236-1281 | 75160 | T38506 |
| 114 | 8 | 3120-01-206-3320 | 75160 | T38475 |
| 114 | 9 | 5365-01-240-0989 | 75160 | T35791 |
| 114 | 10 | 5310-01-197-3360 | 75160 | T38555 |
| 114 | 11 | 5305-01-256-6873 | 75160 | T35306 |
| 114 | 12 | 5315-01-197-9152 | 75160 | T55419 |
| 114 | 13 | 2520-01-019-7488 | 75160 | T 71926 |
| 114 | 13 | 2520-01-019-7489 | 75160 | T 71925 |
| 115 | 1 | 2530-01-116-5935 | 75160 | AT19833 |
| 115 | 2 | | 75160 | T21583 |
| 115 | 3 | 5320-01-255-2514 | 75160 | 16M7014 |
| 115 | 4 | 5315-01-258-0221 | 75160 | T25285 |
| 115 | 5 | 5310-01-250-0647 | 75160 | 24H1658' |
| 115 | 6 | 2530-01-254-3098 | 75160 | T21772 |
| 115 | 7 | 5315-01-257-6182 | 75160 | T21775 |
| 115 | 8 | | 75160 | F2653R |
| 115 | 9 | 3040-01-254-5020 | 75160 | T21586 |
| 115 | 9 | 5340-01-238-8650 | 75160 | L29883 |
| 115 | 10 | 5315-00-839-5821 | 96906 | MS24665-351 |
| 115 | 11 | 5305-01-256-6796 | 75160 | T21579 |
| 115 | 12 | 5315-01-260-7442 | 75160 | T21589 |
| 115 | 13 | 2530-01-236-2823 | 75160 | L29884 |
| 115 | 14 | 3040-01-255-1611 | 75160 | T21771 |
| 115 | 15 | 5315-00-839-5822 | 96906 | MS24665-353 |
| 115 | 16 | 5315-00-013-7228 | 96906 | MS24665-423 |
| 115 | 17 | 5360-01-258-4848 | 75160 | T21577 |
| 116 | 1 | 5340-01-258-0155 | 75160 | T61537 |
| 116 | 2 | 5305-01-254-9075 | 75160 | 19H1756 |
| 116 | 3 | 5307-01-238-4678 | 75160 | T44566 |
| 116 | 4 | 5310-01-275-1890 | 75160 | K40015 |
| 116 | 5 | 5310-01-254-9052 | 75160 | 14H809 |
| 116 | 6 | 2530-01-236-2845 | 75160 | T44560 |
| 116 | 7 | 5310-00-584-5272 | 96906 | MS35338-48 |
| 116 | 8 | 5305-01-254-9037 | 75160 | 21H1253 |
| 116 | 9 | 2530-01-236-4735 | 75160 | AT43403 |
| 116 | 10 | 5315-01-257-4510 | 75160 | T21593 |
| 116 | 11 | 3120-01-196-6643 | 75160 | T21998 |
| 116 | 12 | 5315-00-017-9252 | 96906 | MS24665-136 |

CROSS REFERENCE INDEXES

| FIG. | ITEM | FIGURE AND ITEM NUMBER INDEX STOCK NUMBER | CAGEC | PART NUMBER |
|------|------|--|-------|-------------|
| 116 | 13 | 3040-01-254-8763 | 75160 | T21587 |
| 116 | 14 | 3040-01-236-1252 | 75160 | T44561 |
| 116 | 15 | 5315-01-259-9170 | 75160 | T21595 |
| 116 | 16 | 5360-01-248-7336 | 75160 | T21576 |
| 116 | 17 | 5315-00-839-5821 | 96906 | MS24665-351 |
| 116 | 18 | 5315-01-197-0805 | 75160 | C1067R |
| 116 | 19 | 3040-01-236-6706 | 75160 | AT43405 |
| 116 | 20 | 5315-00-842-3044 | 96906 | MS24665-283 |
| 116 | 21 | 5315-01-257-4500 | 75160 | 25H154 |
| 116 | 22 | | 75160 | T44558 |
| 116 | 23 | 3040-01-282-1739 | 75160 | T67040 |
| 116 | 24 | 5315-01-197-3117 | 75160 | 26H77 |
| 116 | 25 | 5315-01-251-0821 | 75160 | 25H153 |
| 116 | 26 | 5330-01-270-8154 | 75160 | U11061 |
| 116 | 27 | 2530-01-236-2844 | 75160 | L32144 |
| 116 | 27 | 2530-01-244-0270 | 75160 | T21590 |
| 116 | 28 | 5310-01-239-0647 | 75160 | R1888R |
| 116 | 29 | 5305-01-197-3448 | 75160 | 19H 2552 |
| 116 | 30 | 5310-00-763-8920 | 96906 | MS51967-20 |
| 116 | 31 | 5310-00-820-6653 | 96906 | MS35338-50 |
| 116 | 32 | 5310-00-823-8803 | 96906 | MS27183-21 |
| 116 | 33 | 2530-01-236-8934 | 75160 | AT43404 |
| 116 | 33 | 5340-01-236-1253 | 75160 | AT56984 |
| 116 | 34 | 5310-00-823-8803 | 96906 | MS27183-21 |
| 116 | 35 | 5310-01-255-1756 | 75160 | 24H1272 |
| 116 | 36 | 5305-01-247-1136 | 75160 | 19H1820 |
| 116 | 37 | 5310-01-257-3237 | 75160 | 24H1451 |
| 116 | 38 | 5365-01-240-0990 | 75160 | A602R |
| 117 | 1 | 2530-01-103-3388 | 75160 | AT63106 |
| 117 | 2 | 5330-01-208-9822 | 75160 | T52029 |
| 117 | 3 | 5330-01-020-9263 | 75160 | T 28473 |
| 117 | 4 | 5310-01-228-0470 | 75160 | R50704 |
| 118 | 1 | 5330-01-036-7333 | 75160 | R26287 |
| 118 | 2 | 4730-01-222-7535 | 06021 | AT32335 |
| 118 | 3 | 5310-00-080-6004 | 96906 | MS27183-14 |
| 118 | 4 | 5340-01-245-4254 | 75160 | R27528 |
| 118 | 4 | 5340-01-257-2368 | 75160 | T30367 |
| 118 | 5 | 5310-00-637-9541 | 96906 | MS35338-46 |
| 118 | 6 | 5305-01-118-4279 | 75160 | 19H1936 |
| 118 | 7 | 4710-01-195-4225 | 75160 | AT37333 |
| 118 | 8 | 4730-01-235-9005 | 75160 | AR35223 |
| 118 | 9 | 5330-01-036-7333 | 75160 | R26287 |
| 118 | 10 | 5305-01-118-4279 | 75160 | 19H1936 |
| 118 | 11 | 5340-01-245-4254 | 75160 | R27528 |
| 118 | 12 | 4710-01-188-1362 | 75160 | AT41224 |
| 118 | 13 | 5310-01-118-1383 | 75160 | 14H812 |
| 118 | 14 | 5310-00-637-9541 | 96906 | MS35338-46 |
| 118 | 15 | 5340-01-239-0666 | 75160 | T38500 |
| 118 | 16 | 2530-00-347-6558 | 75160 | AR53493 |
| 118 | 17 | 4730-01-254-0210 | 75160 | 15H560 |
| 118 | 18 | | 75160 | T21815 |

CROSS REFERENCE INDEXES

| FIG. | ITEM | FIGURE AND ITEM NUMBER INDEX STOCK NUMBER | CAGEC | PART NUMBER |
|------|------|--|-------|--------------|
| 118 | 19 | 3110-01-211-1274 | 75160 | 400R |
| 118 | 20 | | 75160 | T21814 |
| 118 | 21 | 5330-00-100-6869 | 75160 | F3171R |
| 118 | 22 | | 75160 | T21813 |
| 118 | 23 | | 75160 | T21817 |
| 118 | 24 | | 75160 | T22100 |
| 119 | 1 | 5330-01-238-4469 | 75160 | T33547 |
| 119 | 2 | 5330-01-100-8756 | 75160 | R29936 |
| 119 | 3 | | 75160 | T21806 |
| 119 | 4 | | 75160 | AL23836 |
| 119 | 5 | | 75160 | T21811 |
| 119 | 6 | | 75160 | R26906 |
| 119 | 7 | | 75160 | T21810 |
| 119 | 8 | 5365-00-842-2613 | 96906 | MS16633-1062 |
| 119 | 9 | 5310-01-259-7435 | 75160 | 14H732 |
| 119 | 10 | 5305-01-118-4264 | 75160 | 19H1732 |
| 119 | 11 | 5330-00-056-9571 | 75160 | R495R |
| 119 | 12 | | 75160 | T22101 |
| 119 | 13 | 3040-01-254-9893 | 75160 | T49189 |
| 119 | 14 | 4730-01-135-7634 | 75160 | R39112 |
| 119 | 15 | 5330-00-097-5072 | 75160 | R26375 |
| 119 | 16 | | 75160 | T21816 |
| 119 | 17 | | 75160 | D2361R |
| 119 | 18 | 5310-00-584-5272 | 96906 | MS35338-48 |
| 119 | 19 | 5305-01-255-2640 | 75160 | 19H2224 |
| 119 | 20 | 5305-01-255-1769 | 75160 | 19H2123 |
| 120 | 1 | 2540-01-255-4464 | 75160 | AT20247 |
| 120 | 2 | 5365-01-237-3007 | 75160 | B177R |
| 120 | 3 | 5315-01-257-4501 | 75160 | 34H312 |
| 120 | 4 | 3040-01-254-1080 | 75160 | R50879 |
| 120 | 5 | 5340-01-258-0427 | 75160 | R50034 |
| 120 | 6 | 2540-01-253-7479 | 75160 | AT20246 |
| 120 | 7 | 5365-01-237-3007 | 75160 | B177R |
| 121 | 1 | 5330-00-185-0052 | 80201 | 32441 |
| 121 | 2 | 5330-01-106-0457 | 75160 | R28574 |
| 121 | 3 | 3110-01-192-3301 | 75160 | J08131 |
| 121 | 4 | 3110-00-142-4387 | 75160 | J07439 |
| 121 | 5 | 2530-01-254-1067 | 75160 | R63556 |
| 121 | 6 | 5305-01-254-9042 | 75160 | 22H841 |
| 121 | 7 | 3110-00-100-0359 | 78640 | A1924 |
| 121 | 8 | 3130-01-197-6533 | 75160 | JD10190 |
| 121 | 9 | 2530-00-536-2327 | 75160 | JD3216 |
| 121 | 10 | 2640-00-555-2825 | 08588 | 221-A |
| 121 | 10 | 2640-00-555-2842 | 27783 | 3640K2 |
| 121 | 11 | 5306-01-238-3173 | 75160 | JD27 |
| 121 | 12 | 4730-00-766-9019 | 11328 | 3-02727 |
| 121 | 13 | 5305-01-254-9038 | 75160 | 19H2915 |
| 121 | 14 | 5310-01-197-3357 | 75160 | 24H1685 |
| 121 | 15 | 2530-01-218-6909 | 75160 | A1555R |
| 121 | 16 | 2530-01-236-4743 | 75160 | DT2127W |
| 121 | 17 | 5330-01-266-1081 | 75160 | A1556R |

CROSS REFERENCE INDEXES

| FIG. | ITEM | FIGURE AND ITEM NUMBER INDEX STOCK NUMBER | CAGEC | PART NUMBER |
|------|------|--|-------|--------------------------------------|
| 121 | 18 | 5310-01-255-2530 | 75160 | 14H920 |
| 121 | 19 | 5315-00-234-1664 | 96906 | MS24665-495 |
| 121 | 20 | 5310-01-255-2615 | 75160 | R28575 |
| 122 | 1 | 2530-01-216-2699 | 75160 | AT66802 |
| 122 | 1 | 2530-01-236-4996 | 75160 | AT38626 |
| 122 | 2 | 2640-00-555-2825 | 81348 | TYPE II/CLASS 7/ TR618-A |
| 122 | 3 | 5365-01-239-0658 | 75160 | T39877 |
| 122 | 4 | 5310-01-186-4136 | 75160 | T18407 |
| 122 | 4 | 5310-01-197-3361 | 75160 | U43180 |
| 122 | 5 | 5305-01-227-1303 | 75160 | 19H2431 |
| 122 | 5 | 5305-01-254-9076 | 75160 | 19H3349 |
| 123 | 1 | | 81348 | GROUP 1A/11L-16/ 10PLY/PLRM/F3 |
| 123 | 2 | | 81348 | ZZ-T-1619-GP1A/1 8.4-24/8P/DWGP/R |
| 124 | 1 | 5310-01-255-2529 | 75160 | 14H918 |
| 124 | 2 | 5310-01-248-4504 | 75160 | 24H1365 |
| 124 | 3 | | 75160 | 11H236 |
| 124 | 4 | 2530-01-271-5122 | 75160 | AT63365 |
| 124 | 5 | 2530-01-194-1532 | 75160 | R21101 |
| 124 | 6 | 2530-01-229-9051 | 75160 | AT65092 |
| 124 | 7 | 5305-01-255-1767 | 75160 | 19H1805 |
| 124 | 8 | 5340-00-931-4692 | 75160 | M2301T |
| 124 | 9 | 5310-00-584-5272 | 96906 | MS35338-48 |
| 124 | 10 | 5310-01-255-2522 | 75160 | 14H865 |
| 124 | 11 | 2530-01-236-6080 | 75160 | T48226 |
| 124 | 12 | 2530-01-204-4540 | 98349 | L20SV5002D12 |
| 124 | 13 | 2530-01-236-4997 | 75160 | AT46781 |
| 124 | 14 | 2530-01-202-4733 | 75160 | AR27430 |
| 124 | 15 | 2530-01-263-7130 | 75160 | R40589 |
| 124 | 16 | 5305-01-254-9078 | 75160 | 19H1899 |
| 124 | 17 | 5340-01-239-5252 | 75160 | R28023 |
| 124 | 18 | 5310-00-685-3228 | 96906 | MS35333-43 |
| 124 | 19 | 5310-01-255-2518 | 75160 | 14H813 |
| 124 | 20 | 2530-01-203-0587 | 75160 | AR27351 |
| 125 | 1 | 2530-01-218-4744 | 75160 | AR26625 |
| 125 | 2 | 5310-01-267-2978 | 75160 | T17148 |
| 125 | 3 | 5310-00-842-9169 | 75160 | T13630 |
| 125 | 4 | 5330-00-434-1494 | 50988 | D95000-225 |
| 125 | 5 | 5340-01-183-4676 | 75160 | R47998 |
| 125 | 6 | 2530-01-236-4705 | 75160 | AT61102 |
| 125 | 7 | 5306-01-237-9205 | 75160 | H199DN |
| 125 | 8 | 5305-01-118-4265 | 75160 | 19H2665 |
| 125 | 9 | 5310-00-637-9541 | 96906 | MS35338-46 |
| 125 | 10 | 5310-00-080-6004 | 96906 | MS27183-14 |
| 125 | 11 | 5365-01-266-2591 | 75160 | 28H860 |
| 125 | 12 | 2530-01-236-0639 | 75160 | AT46763 |
| 125 | 13 | 5310-00-584-5272 | 96906 | MS35338-48 |
| 125 | 14 | 5305-01-254-9077 | 75160 | 19H456 |
| 125 | 15 | 5310-01-118-1383 | 75160 | 14H812 |

CROSS REFERENCE INDEXES

| FIG. | ITEM | FIGURE AND ITEM NUMBER INDEX STOCK NUMBER | CAGEC | PART NUMBER |
|------|------|--|-------|-------------|
| 125 | 16 | 5305-01-118-4272 | 75160 | 19H1731 |
| 125 | 17 | 5340-01-257-2245 | 75160 | T48194 |
| 126 | 1 | 5330-01-101-0594 | 75160 | R26448 |
| 126 | 2 | 4730-01-253-6868 | 75160 | AT53408 |
| 126 | 3 | 4720-01-170-3960 | 75160 | AT46816 |
| 126 | 4 | 4720-01-185-8107 | 75160 | AT38628 |
| 126 | 5 | 4730-01-193-7687 | 75160 | AT35121 |
| 126 | 6 | 4720-01-236-9858 | 75160 | AT46760 |
| 126 | 7 | 4730-00-886-7144 | 06581 | AA67027-6KA |
| 127 | 1 | 4730-01-235-8980 | 75160 | AT35123 |
| 127 | 2 | 5330-00-097-5072 | 75160 | R26375 |
| 127 | 3 | 5305-01-254-9079 | 75160 | 19H1134 |
| 127 | 4 | 5340-01-239-9232 | 75160 | R27491 |
| 127 | 5 | 5365-01-257-4391 | 75160 | 28H880 |
| 127 | 6 | 5305-01-118-4268 | 75160 | 19H988 |
| 127 | 7 | 5310-00-637-9541 | 96906 | MS35338-46 |
| 127 | 8 | 5310-01-118-1383 | 75160 | 14H812 |
| 127 | 9 | 5340-01-240-0879 | 75160 | L33518 |
| 127 | 10 | 4710-01-235-7062 | 75160 | AT63661 |
| 127 | 11 | | 75160 | 19H353 |
| 127 | 12 | | 75160 | 12H17 |
| 127 | 13 | 4720-01-170-3960 | 75160 | AT46816 |
| 127 | 14 | 4730-01-193-7687 | 75160 | AT35121 |
| 127 | 15 | 5330-01-101-0594 | 75160 | R26448 |
| 127 | 16 | 4710-01-235-9124 | 75160 | AT63662 |
| 128 | 1 | 4730-01-190-5883 | 75160 | AR31674 |
| 128 | 2 | 5330-00-097-5072 | 75160 | R26375 |
| 128 | 3 | 5305-01-254-9079 | 75160 | 19H1134 |
| 128 | 4 | 5365-01-266-2591 | 75160 | 28H860 |
| 128 | 5 | 5340-01-239-9232 | 75160 | R27491 |
| 128 | 6 | 5310-00-637-9541 | 96906 | MS35338-46 |
| 128 | 7 | 5310-01-118-1383 | 75160 | 14H812 |
| 128 | 8 | 4710-01-235-7063 | 75160 | AT46820 |
| 128 | 9 | 5305-01-118-4268 | 75160 | 19H988 |
| 128 | 10 | 4710-01-195-4224 | 75160 | AT46819 |
| 128 | 11 | 5340-01-257-6113 | 75160 | T48191 |
| 129 | 1 | 4730-01-235-8980 | 75160 | AT35123 |
| 129 | 2 | 5330-00-097-5072 | 75160 | R26375 |
| 129 | 3 | 4820-01-237-0093 | 75160 | AT58695 |
| 129 | 4 | 4730-01-236-1183 | 75160 | AE24616 |
| 129 | 5 | 4730-01-195-0342 | 75160 | M42830 |
| 129 | 6 | 4710-01-235-9125 | 75160 | AT46765 |
| 129 | 7 | 5340-01-195-6036 | 75160 | R46414 |
| 129 | 8 | 5340-01-258-4763 | 75160 | T33276 |
| 129 | 9 | 4720-01-199-8739 | 75160 | AT62085 |
| 130 | 1 | 4730-01-190-5883 | 75160 | AR31674 |
| 130 | 2 | 5330-00-097-5072 | 75160 | R26375 |
| 130 | 3 | 4820-01-236-8834 | 75160 | AT42137 |
| 130 | 4 | 4730-01-254-5537 | 75160 | 15H598 |
| 130 | 5 | 4730-01-195-0342 | 75160 | M42830 |
| 130 | 6 | 5340-01-258-4763 | 75160 | T33276 |

CROSS REFERENCE INDEXES

| FIG. | ITEM | FIGURE AND ITEM NUMBER INDEX STOCK NUMBER | CAGEC | PART NUMBER |
|------|------|--|-------|-------------|
| 130 | 7 | 4710-01-235-9125 | 75160 | AT46765 |
| 130 | 8 | 4720-01-253-8600 | 75160 | AT54858 |
| 131 | 1 | | 75160 | T48225 |
| 131 | 2 | | 75160 | 11H240 |
| 131 | 3 | 3040-01-237-0380 | 75160 | AT46773 |
| 131 | 4 | | 75160 | AT46776 |
| 131 | 5 | 3120-01-206-3311 | 75160 | T48206 |
| 131 | 6 | 4730-01-292-4367 | 75160 | JD7797 |
| 131 | 7 | 5305-01-254-9043 | 75160 | 22H842 |
| 131 | 8 | 5310-01-239-2589 | 75160 | M2023T |
| 131 | 9 | | 75160 | T48220 |
| 131 | 10 | | 75160 | T48219 |
| 131 | 11 | 3040-01-254-7458 | 75160 | T48217 |
| 131 | 12 | | 75160 | T48218 |
| 131 | 13 | | 75160 | R30319 |
| 131 | 14 | | 75160 | C12232 |
| 131 | 15 | 5330-01-308-5971 | 75160 | T48210 |
| 131 | 16 | | 75160 | T48212 |
| 131 | 17 | | 75160 | T48211 |
| 131 | 18 | | 75160 | AT46775 |
| 131 | 19 | 3120-01-258-0163 | 75160 | T48203 |
| 132 | 1 | | 75160 | T48225 |
| 132 | 2 | | 75160 | 11H240 |
| 132 | 3 | 3040-01-236-6061 | 75160 | AR89713 |
| 132 | 4 | | 75160 | AR90732 |
| 132 | 5 | 3120-01-206-3311 | 75160 | T48206 |
| 132 | 6 | 4730-00-050-4207 | 96906 | MS15001-4 |
| 132 | 7 | 5305-01-254-9043 | 75160 | 22H842 |
| 132 | 8 | 5310-00-409-3333 | 96906 | MS51943-45 |
| 132 | 9 | | 75160 | R30200 |
| 132 | 10 | | 75160 | E17411 |
| 132 | 11 | 5330-01-106-9378 | 75160 | R47154 |
| 132 | 12 | 5365-01-105-7472 | 75160 | U45847 |
| 132 | 13 | 2590-01-104-2278 | 75160 | R69498 |
| 132 | 14 | 4810-01-253-3455 | 75160 | R69499 |
| 132 | 15 | 5330-01-036-0013 | 75160 | P50631 |
| 132 | 16 | 5330-01-119-8955 | 75160 | A33953 |
| 132 | 17 | 4810-01-253-9595 | 75160 | R69497 |
| 132 | 18 | 5330-01-105-7252 | 75160 | U44950 |
| 132 | 19 | 5330-01-106-9565 | 75160 | U41970 |
| 132 | 20 | 4730-01-292-4367 | 75160 | JD7797 |
| 132 | 21 | | 75160 | AR90734 |
| 132 | 22 | 3120-01-258-0163 | 75160 | T48203 |
| 133 | 1 | 2530-01-135-7636 | 75160 | AT79269 |
| 133 | 2 | 5330-01-255-4892 | 75160 | C15104 |
| 133 | 3 | 5365-01-085-3125 | 75160 | T54324 |
| 133 | 4 | 5330-01-255-4918 | 75160 | T54323 |
| 133 | 5 | 5330-01-238-5867 | 75160 | C15107 |
| 133 | 6 | 5330-00-434-1494 | 50988 | D95000-225 |
| 133 | 7 | | 96151 | C-8329 |
| 133 | 8 | 3110-00-606-6435 | 75160 | JD8856 |

CROSS REFERENCE INDEXES

| FIG. | ITEM | FIGURE AND ITEM NUMBER INDEX STOCK NUMBER | CAGEC | PART NUMBER |
|------|------|--|-------|-------------|
| 133 | 9 | | 75160 | AT40836 |
| 133 | 10 | 3110-01-211-1274 | 75160 | 400R |
| 133 | 11 | | 75160 | T41840 |
| 133 | 12 | 5340-00-291-3495 | 96906 | MS124697 |
| 133 | 13 | 5315-01-257-4503 | 75160 | M4124T |
| 133 | 14 | | 75160 | T37261 |
| 133 | 15 | 2920-01-254-1085 | 75160 | T37253 |
| 133 | 16 | 5365-01-238-8929 | 75160 | T39175 |
| 133 | 17 | 5365-00-087-8972 | 75160 | C10659 |
| 133 | 18 | | 75160 | AT37895 |
| 133 | 19 | 4320-01-236-8887 | 75160 | T41833 |
| 133 | 20 | 5306-01-238-0598 | 75160 | T39174 |
| 134 | 1 | 2530-01-135-7636 | 75160 | AT101661 |
| 134 | 2 | 5330-01-255-4892 | 75160 | C15104 |
| 134 | 3 | 5365-01-085-3125 | 75160 | T54324 |
| 134 | 4 | 5330-01-255-4918 | 75160 | T54323 |
| 134 | 5 | 5330-01-238-5867 | 75160 | C15107 |
| 134 | 6 | 5330-00-434-1494 | 50988 | D95000-225 |
| 134 | 7 | | 96151 | C-8329 |
| 134 | 9 | 3110-00-606-6435 | 75160 | JD8856 |
| 134 | 9 | 4320-01-179-8851 | 75160 | AT61101 |
| 134 | 10 | 5315-01-257-4503 | 75160 | M4124T |
| 134 | 11 | | 75160 | T37261 |
| 134 | 12 | 4820-01-223-8724 | 10988 | L35368 |
| 134 | 13 | 3110-01-136-0713 | 75160 | R26552 |
| 134 | 14 | 5330-01-020-9266 | 75160 | R 10093 |
| 134 | 15 | 4820-01-079-1486 | 96151 | 8318 |
| 134 | 16 | 5330-01-195-1510 | 75160 | A3917R |
| 134 | 17 | | 96151 | C-14380 |
| 134 | 18 | 2920-01-254-1085 | 75160 | T37253 |
| 134 | 19 | 5365-01-257-6125 | 75160 | T64309 |
| 134 | 20 | 5330-01-238-5868 | 75160 | N170851 |
| 134 | 21 | 5365-01-082-9958 | 96151 | C-7970 |
| 134 | 22 | | 75160 | AT61100 |
| 134 | 23 | 5340-01-259-3748 | 75160 | T64308 |
| 134 | 24 | 5306-01-238-0598 | 75160 | T39174 |
| 135 | 1 | 5305-01-254-9069 | 75160 | 19H2358 |
| 135 | 2 | 5310-00-167-0680 | 96906 | MS35338-49 |
| 135 | 3 | | 75160 | T26929 |
| 135 | 4 | 2510-01-236-0638 | 75160 | AT63367 |
| 135 | 5 | 5315-01-258-0230 | 75160 | 34H340 |
| 135 | 6 | 2590-01-254-1276 | 75160 | T36498 |
| 135 | 7 | 5310-01-177-8350 | 75160 | 12H294 |
| 135 | 8 | 5305-01-254-9070 | 75160 | 19H1890 |
| 135 | 9 | 8135-01-252-7332 | 75160 | T21540 |
| 135 | 10 | 3120-01-257-4377 | 75160 | T23118 |
| 135 | 11 | 4730-01-236-6640 | 75160 | JD7799 |
| 135 | 12 | 5305-01-254-9071 | 75160 | 19H1440 |
| 135 | 13 | 5310-00-584-7888 | 96906 | MS35338-51 |
| 135 | 14 | 5310-00-582-5965 | 02614 | N405P4186 |
| 135 | 14 | 5310-01-239-1339 | 75160 | T36038 |

CROSS REFERENCE INDEXES

| FIG. | ITEM | FIGURE AND ITEM NUMBER INDEX STOCK NUMBER | CAGEC | PART NUMBER |
|------|------|--|--------|-------------|
| 135 | 14 | 5310-01-239-3545 | 75160 | T36034 |
| 135 | 14 | 5310-01-239-3546 | 75160 | T36037 |
| 135 | 14 | 5310-01-239-5924 | 75160 | T36036 |
| 135 | 14 | 5310-01-239-5925 | 75160 | T37417 |
| 135 | 14 | 5310-01-247-6853 | 75160 | T36035 |
| 135 | 15 | 4730-00-172-0015 | 96906 | MS15002-3 |
| 135 | 15 | 4730-00-172-0047 | 96906 | MS15005-5 |
| 135 | 16 | 5315-01-257-4508 | 75160 | T53267 |
| 136 | 1 | | 75160 | AT32666 |
| 136 | 2 | 5306-01-238-2163 | 75160 | 733480 |
| 136 | 3 | | 75160 | T33479 |
| 136 | 4 | 5310-00-809-8533 | 96906 | MS27183-23 |
| 136 | 5 | 5310-00-584-7888 | 96906 | MS35338-51 |
| 136 | 6 | 5310-01-083-9461 | 75160 | 14H794 |
| 137 | 1 | 5365-01-240-4172 | 75160 | T33929 |
| 137 | 2 | 5310-01-250-0648 | 75160 | 24H1433 |
| 137 | 3 | 5310-00-543-2410 | 96906 | MS35338-40 |
| 137 | 4 | 5310-01-247-9236 | 75160 | 14H836 |
| 137 | 5 | 5310-01-083-9461 | 75160 | 14H794 |
| 137 | 6 | 5310-00-584-7888 | 96906 | MS35338-51 |
| 137 | 7 | 5310-01-248-4505 | 75160 | 24H1895 |
| 137 | 8 | 5310-01-247-9381 | 75160 | 24H1893 |
| 137 | 9 | 5340-01-239-8183 | 75160 | AT33516 |
| 137 | 10 | 2510-01-237-6307 | 75160 | T34495 |
| 137 | 11 | 5340-01-239-8184 | 75160 | AT33517 |
| 137 | 12 | 5310-01-248-4506 | 75160 | 24H1894 |
| 137 | 13 | 5305-01-247-1141 | 75160 | 19H2026 |
| 137 | 14 | 5305-01-247-1142 | 75160 | 08H4647 |
| 138 | 1 | 3020-01-236-4758 | 75160 | CJT24970M |
| 138 | 1 | 3020-01-236-4758 | 75160 | DP21572 |
| 138 | 2 | 5310-00-637-9541 | 96906 | MS35338-46 |
| 138 | 3 | 5305-01-118-4271 | 75160 | 19H2284 |
| 138 | 4 | 3020-01-253-4678 | 75160 | CJT24970B |
| 138 | 4 | 3020-01-253-4679 | 75160 | DP21574 |
| 138 | 5 | 3020-01-253-4680 | 75160 | DP24970A |
| 139 | 1 | 5305-01-247-1124 | 75160 | 37H29 |
| 139 | 2 | 5340-01-240-8102 | 75160 | T33918 |
| 139 | 3 | 5340-01-239-9465 | 75160 | T33917 |
| 139 | 4 | 5325-00-276-6073 | 75160 | L1863N |
| 139 | 5 | 5305-01-247-1129 | 75160 | 19H1374 |
| 139 | 6 | 5310-00-584-7888 | .96906 | MS35338-51 |
| 139 | 7 | 2510-01-236-1257 | 75160 | AT32988 |
| 139 | 8 | 2510-01-243-7852 | 75160 | AT39013 |
| 139 | 8 | 2510-01-244-0144 | 75160 | AT54038 |
| 139 | 9 | 5330-01-239-5947 | 75160 | AT49553 |
| 139 | 10 | 2510-01-236-0645 | 75160 | AT32985 |
| 139 | 11 | 5310-01-083-9461 | 75160 | 14H794 |
| 139 | 12 | 5305-01-247-1140 | 75160 | 19H1356 |
| 139 | 12 | 5305-01-254-9075 | 75160 | 19H1756 |
| 139 | 13 | 5310-01-249-4200 | 75160 | 24H1370 |
| 139 | 14 | 5310-00-820-6653 | 96906 | MS35338-50 |

CROSS REFERENCE INDEXES

| FIG. | ITEM | FIGURE AND ITEM NUMBER INDEX STOCK NUMBER | CAGEC | PART NUMBER |
|------|------|--|-------|-------------|
| 140 | 1 | 2510-01-267-6027 | 75160 | DP21590 |
| 140 | 2 | 2510-01-254-5576 | 75160 | AT54040 |
| 140 | 3 | 5305-01-247-1124 | 75160 | 37H29 |
| 140 | 4 | 5310-01-255-2619 | 75160 | 24H1224 |
| 140 | 5 | 5306-01-256-0854 | 75160 | 3H1503 |
| 140 | 6 | 5310-01-249-4196 | 75160 | 24H1162 |
| 140 | 7 | 5365-01-257-7764 | 75160 | 28H3117 |
| 140 | 8 | 5310-01-254-9052 | 75160 | 14H809 |
| 140 | 9 | 9390-01-244-0047 | 75160 | T36043 |
| 141 | 1 | 2510-01-267-6027 | 75160 | DP21590 |
| 141 | 2 | 5305-01-247-1124 | 75160 | 37H29 |
| 141 | 3 | 9390-01-244-0047 | 75160 | T36043 |
| 141 | 4 | 5306-00-053-8381 | 96906 | MS35751-40 |
| 141 | 5 | 5310-01-118-2355 | 75160 | 24H1136 |
| 141 | 6 | 5310-01-232-6582 | 75160 | 14H785 |
| 142 | 1 | 5305-01-197-3448 | 75160 | 19H 2552 |
| 142 | 2 | 5310-00-080-6004 | 96906 | MS27183-14 |
| 142 | 3 | 2510-01-254-4965 | 75160 | T33629 |
| 142 | 4 | 5310-00-637-9541 | 96906 | MS35338-46 |
| 142 | 5 | 5310-01-118-1383 | 75160 | 14H812 |
| 142 | 6 | 5305-01-118-4272 | 75160 | 19H1731 |
| 142 | 7 | 5340-01-258-9177 | 75160 | T30781 |
| 142 | 8 | | 75160 | AT48592 |
| 142 | 9 | 5305-01-118-4272 | 75160 | 19H1731 |
| 142 | 9 | 5305-01-197-3447 | 75160 | 19 H1800 |
| 142 | 10 | 5365-01-246-9482 | 75160 | 28H862 |
| 142 | 10 | 5365-01-257-7766 | 75160 | T13976 |
| 142 | 11 | | 75160 | T51212 |
| 142 | 12 | | 75160 | T51210 |
| 142 | 13 | | 75160 | T51211 |
| 142 | 14 | 5340-01-243-9660 | 75160 | T33630 |
| 143 | 1 | 5330-01-258-0104 | 75160 | T48195 |
| 143 | 2 | 2510-01-254-2773 | 75160 | AT30730 |
| 143 | 2 | 5340-01-237-0124 | 75160 | AT53935 |
| 143 | 3 | 5340-01-266-2831 | 75160 | T31655 |
| 143 | 4 | 2540-01-247-3975 | 75160 | T31657 |
| 143 | 5 | 5310-01-118-1383 | 75160 | 14H812 |
| 143 | 6 | 5310-00-637-9541 | 96906 | MS35338-46 |
| 143 | 7 | 2510-01-263-8048 | 75160 | T51209 |
| 143 | 8 | 5310-00-582-5965 | 02614 | N405P4186 |
| 143 | 9 | 5305-01-197-1225 | 75160 | 19H1919 |
| 143 | 10 | | 75160 | T33635 |
| 143 | 11 | 5310-00-080-6004 | 96906 | MS27183-14 |
| 143 | 12 | 5305-01-118-4271 | 75160 | 19H2284 |
| 143 | 13 | 2540-01-237-2857 | 75160 | T33631 |
| 143 | 14 | 5305-00-115-9526 | 96906 | MS18154-58 |
| 143 | 15 | 2540-01-237-0320 | 75160 | T33632 |
| 143 | 16 | 5340-00-281-9895 | 49956 | 279MR1P2 |
| 143 | 16 | 5340-01-239-9633 | 75160 | A4270R |
| 143 | 17 | 5340-01-257-7828 | 75160 | T16738 |
| 144 | 1 | 5305-01-247-1125 | 75160 | 37H51 |

CROSS REFERENCE INDEXES

| FIG. | ITEM | FIGURE AND ITEM NUMBER INDEX STOCK NUMBER | CAGEC | PART NUMBER |
|------|------|--|-------|-----------------|
| 144 | 2 | 5340-01-247-5380 | 75160 | AT69039 |
| 144 | 3 | 2510-01-243-7867 | 75160 | AT73830 |
| 144 | 4 | 9320-01-256-6425 | 75160 | T31651 |
| 144 | 5 | 9320-01-256-6426 | 75160 | T31650 |
| 144 | 6 | 5310-01-264-3609 | 75160 | T25291 |
| 144 | 7 | 5310-00-637-9541 | 96906 | MS35338-46 |
| 144 | 8 | 5305-00-115-9526 | 96906 | MS18154-58 |
| 145 | 1 | 5305-01-247-1139 | 75160 | 19H2113 |
| 145 | 2 | 5310-00-584-7888 | 96906 | MS35338-51 |
| 145 | 3 | 5340-01-239-8181 | 75160 | AT33507 |
| 145 | 4 | 3040-01-236-6709 | 75160 | T34494 |
| 145 | 5 | 5340-01-239-5284 | 75160 | AT32986 |
| 145 | 5 | 5340-01-239-8059 | 75160 | AT48593 |
| 145 | 6 | 5310-00-637-9541 | 96906 | MS35338-46 |
| 145 | 7 | 5305-01-118-4264 | 75160 | 19H1732 |
| 145 | 8 | 5310-01-249-4197 | 75160 | 24H1378 |
| 145 | 9 | 5310-00-820-6653 | 96906 | MS35338-50 |
| 145 | 10 | 5305-01-247-1140 | 75160 | 19H1356 |
| 145 | 11 | 5310-01-083-9461 | 75160 | 14H794 |
| 145 | 12 | 5310-01-247-9381 | 75160 | 24H1893 |
| 145 | 13 | 5340-01-239-8182 | 75160 | AT33508 |
| 145 | 14 | 5305-01-247-1129 | 75160 | 19H1374 |
| 145 | 15 | 5310-01-247-6851 | 75160 | 24H1393 |
| 146 | 1 | 5305-01-255-2644 | 75160 | 19H1777 |
| 146 | 2 | 5310-01-257-3239 | 75160 | 24H1111 |
| 146 | 3 | 5310-01-257-4293 | 75160 | 24H1341 |
| 146 | 4 | 2510-01-236-0637 | 75160 | AT30726 |
| 146 | 5 | 9320-01-256-6424 | 75160 | T31647 |
| 146 | 6 | 5360-01-247-7078 | 75160 | R26858 |
| 146 | 7 | 2540-01-233-9077 | 75160 | AT35236 |
| 146 | 8 | 5310-00-080-6004 | 96906 | MS27183-14 |
| 146 | 9 | 5310-00-245-3424 | 96906 | MS17829-5C |
| 146 | 10 | 5305-01-118-4271 | 75160 | 19H2284 |
| 146 | 11 | 5310-00-637-9541 | 96906 | MS35338-46 |
| 146 | 12 | 5365-01-255-2613 | 75160 | 24H1312 |
| 146 | 13 | 5310-00-584-7888 | 96906 | MS35338-51 |
| 146 | 14 | 5305-01-255-2645 | 75160 | 19H1782 |
| 146 | 15 | 5305-00-732-0512 | 80204 | B1821BH050C075N |
| 146 | 16 | 5310-01-177-5911 | 75160 | 24H1625 |
| 146 | 17 | 5340-01-239-5951 | 75160 | T33610 |
| 147 | 1 | 5305-01-118-4264 | 75160 | 19H1732 |
| 147 | 2 | 2540-01-218-5053 | 75160 | AT32705 |
| 147 | 3 | 5310-00-080-6004 | 96906 | MS27183-14 |
| 147 | 4 | 5310-00-637-9541 | 96906 | MS35338-46 |
| 147 | 5 | 5310-01-118-1383 | 75160 | 14H812 |
| 148 | 1 | 6220-01-258-7322 | 75160 | CJT14507B |
| 148 | 1 | 6250-01-235-7457 | 75160 | DP21593 |
| 148 | 2 | 5340-01-242-2213 | 75160 | H84660 |
| 148 | 3 | 2510-01-259-5860 | 75160 | T51218 |
| 148 | 4 | 5305-01-118-4279 | 75160 | 19H1936 |
| 148 | 5 | 5310-00-080-6004 | 96906 | MS27183-14 |

CROSS REFERENCE INDEXES

| FIG. | ITEM | FIGURE AND ITEM NUMBER INDEX STOCK NUMBER | CAGEC | PART NUMBER |
|------|------|--|-------|-------------|
| 148 | 6 | 5340-01-255-9387 | 75160 | R31618 |
| 148 | 7 | 2510-01-236-2778 | 75160 | AT44776 |
| 148 | 8 | 5305-01-256-6867 | 75160 | 19H218 |
| 148 | 9 | 5305-01-118-4268 | 75160 | 19H988 |
| 148 | 10 | 2510-01-236-8889 | 75160 | AT44775 |
| 148 | 10 | 2510-01-254-4969 | 75160 | CJT24970P |
| 148 | 11 | 2510-01-259-5861 | 75160 | T51219 |
| 148 | 12 | 5305-01-118-4264 | 75160 | 19H1732 |
| 148 | 12 | 5305-01-118-4272 | 75160 | 19H1731 |
| 148 | 13 | 5310-01-118-1383 | 75160 | 14H812 |
| 148 | 14 | 5310-00-637-9541 | 96906 | MS35338-46 |
| 148 | 15 | 2510-01-243-7851 | 75160 | T33859 |
| 148 | 15 | 5340-01-307-2245 | 75160 | T33860 |
| 148 | 16 | 2510-01-308-1625 | 75160 | AT32968 |
| 148 | 17 | 5310-01-254-9052 | 75160 | 14H809 |
| 148 | 18 | 5310-00-584-5272 | 96906 | MS35338-48 |
| 148 | 19 | 5305-01-254-9072 | 75160 | 19H1831 |
| 148 | 19 | 5305-01-255-2644 | 75160 | 19H1777 |
| 148 | 20 | 5305-01-255-2644 | 75160 | 19H1777 |
| 148 | 21 | 5975-01-247-2247 | 75160 | CJT14507A |
| 148 | 21 | 6250-01-234-8055 | 75160 | DP21592 |
| 148 | 22 | 5340-01-258-0156 | 75160 | U41503 |
| 149 | 1 | 2510-01-236-4707 | 75160 | T40236 |
| 149 | 2 | 5315-00-846-4297 | 96906 | MS24665-752 |
| 149 | 3 | 5365-01-257-4624 | 75160 | 24H1571 |
| 149 | 4 | 5315-01-239-9528 | 75160 | T34485 |
| 149 | 5 | 5305-01-258-6038 | 75160 | 19H1945 |
| 149 | 6 | 5315-01-239-5992 | 75160 | T36880 |
| 149 | 7 | 5310-00-488-3889 | 96906 | MS51943-39 |
| 149 | 8 | 5315-00-297-2444 | 96906 | MS24665-623 |
| 149 | 9 | 5365-01-247-5708 | 75160 | 24H1498 |
| 149 | 10 | 5315-01-239-9529 | 75160 | T33681 |
| 149 | 11 | 2990-01-236-4708 | 75160 | T38032 |
| 150 | 1 | 5310-01-118-2356 | 75160 | 24H1305 |
| 150 | 2 | 5310-00-637-9541 | 96906 | MS35338-46 |
| 150 | 3 | 5305-01-118-4271 | 75160 | 19H2284 |
| 150 | 4 | 2590-01-236-2825 | 75160 | T45628 |
| 150 | 5 | 2590-01-236-7291 | 75160 | T45629 |
| 150 | 6 | 2590-01-236-6070 | 75160 | T45627 |
| 150 | 7 | 2510-01-236-6074 | 75160 | T38947 |
| 150 | 8 | 2590-01-236-8931 | 75160 | T45630 |
| 150 | 9 | 2590-01-236-8932 | 75160 | T45620 |
| 150 | 10 | 2510-01-236-1256 | 75160 | T38944 |
| 150 | 11 | 2510-01-245-1677 | 75160 | AT37773 |
| 151 | 1 | 8140-01-236-8933 | 75160 | T45623 |
| 151 | 2 | 5310-00-080-6004 | 96906 | MS27183-14 |
| 151 | 3 | 5310-00-637-9541 | 96906 | MS35338-46 |
| 151 | 4 | 5305-01-118-4271 | 75160 | 19H2284 |
| 151 | 5 | 2510-01-236-0644 | 75160 | T38942 |
| 151 | 6 | 2590-01-236-2826 | 75160 | T45622 |
| 151 | 7 | 5305-01-248-1301 | 75160 | 19H1914 |

CROSS REFERENCE INDEXES

| FIG. | ITEM | FIGURE AND ITEM NUMBER INDEX STOCK NUMBER | CAGEC | PART NUMBER |
|------|------|--|-------|--------------|
| 151 | 8 | 5310-00-582-5965 | 02614 | N405P4156 |
| 151 | 9 | 2510-01-237-0263 | 75160 | T38948 |
| 151 | 10 | 2590-01-236-6071 | 75160 | T45624 |
| 151 | 11 | 5310-01-118-2244 | 75160 | 14H786 |
| 151 | 12 | 3990-01-237-5932 | 75160 | AT37772 |
| 152 | 1 | 2510-01-237-0264 | 75160 | AT39739 |
| 152 | 2 | 5310-00-080-6004 | 96906 | MS27183-14 |
| 152 | 3 | 5310-00-637-9541 | 96906 | MS35338-46 |
| 152 | 4 | 5305-01-118-4271 | 75160 | 19H2284 |
| 152 | 5 | | 75160 | DP21515 |
| 152 | 6 | 5305-01-247-1135 | 75160 | 19H1815 |
| 152 | 7 | 5310-00-584-5272 | 96906 | MS35338-48 |
| 152 | B | 2510-01-253-4649 | 75160 | AT33062 |
| 152 | 9 | 5305-01-118-4272 | 75160 | 19H1731 |
| 152 | 10 | 5340-01-258-0138 | 75160 | CJT24970A8 |
| 152 | 11 | 2510-01-236-0640 | 75160 | DP20032 |
| 152 | 12 | | 12177 | 261-018 |
| 152 | 13 | 5340-01-240-0880 | 75160 | T33928 |
| 152 | 14 | 2590-01-236-7292 | 75160 | T45621 |
| 152 | 15 | 5306-01-198-4620 | 75160 | T34037 |
| 152 | 16 | 2590-01-237-1902 | 75160 | T45625 |
| 152 | 17 | 6160-01-235-7481 | 75160 | AT37770 |
| 153 | 1 | 5315-01-239-3671 | 75160 | AT34458 |
| 153 | 2 | 2540-01-237-0262 | 75160 | AT57457 |
| 153 | 3 | 5360-01-206-3189 | 75160 | T15508 |
| 153 | 4 | 2590-01-237-0355 | 75160 | AT32963 |
| 153 | 5 | 5315-01-255-2534 | 75160 | 34H298 |
| 153 | 6 | 5310-01-197-2242 | 75160 | 14H650 |
| 153 | 7 | 5310-00-407-9566 | 96906 | MS35338-45 |
| 153 | 8 | 3040-01-236-6047 | 75160 | T34409 |
| 153 | 9 | 5340-01-206-3327 | 75160 | U43703 |
| 153 | 10 | 5306-01-243-b557 | 75160 | T38065 |
| 153 | 11 | 5305-01-118-4270 | 75160 | 19H1905 |
| 153 | 12 | 5305-01-258-9096 | 75160 | 21H1068 |
| 153 | 13 | 3040-01-236-4982 | 75160 | T38066 |
| 153 | 14 | 5310-01-232-6582 | 75160 | 14H785 |
| 153 | 15 | 2540-01-216-5019 | 75160 | T33868 |
| 153 | 16 | 5365-01-258-4851 | 75160 | T14648 |
| 153 | 17 | 5310-00-637-9541 | 96906 | MS35338-46 |
| 153 | 18 | 5305-01-197-3447 | 75160 | 19 H1800 |
| 153 | 19 | 3110-00-117-0758 | 75160 | JD8406 |
| 153 | 20 | 2510-01-236-1254 | 75160 | AT32962 |
| 153 | 20 | 2590-01-236-1255 | 75160 | AT57456 |
| 153 | 21 | 2540-01-194-0201 | 75160 | AT36733 |
| 154 | 1 | 5365-00-842-2613 | 96906 | MS16633-1062 |
| 154 | 2 | 5310-01-247-6852 | 75160 | R1836R |
| 154 | 3 | 3120-01-249-4301 | 75160 | R26832 |
| 154 | 4 | 5340-01-247-1153 | 75160 | R27442 |
| 154 | 5 | 3040-01-243-4733 | 75160 | T21923 |
| 154 | 6 | 5365-01-247-5706 | 75160 | T21926 |
| 154 | 7 | 2510-01-243-6398 | 75160 | T21920 |

CROSS REFERENCE INDEXES

| FIG. | ITEM | FIGURE AND ITEM NUMBER INDEX STOCK NUMBER | CAGEC | PART NUMBER |
|------|------|--|-------|-------------|
| 154 | 8 | 5305-01-118-4279 | 75160 | 19H1936 |
| 154 | 9 | 5315-01-247-2829 | 75160 | T21922 |
| 154 | 10 | 5365-00-256-2465 | 75160 | T12808 |
| 154 | 11 | 5340-01-247-1157 | 75160 | T27971 |
| 154 | 12 | 3040-01-243-4731 | 75160 | AT26122 |
| 154 | 13 | 3120-01-249-6815 | 75160 | R27116 |
| 154 | 14 | 5310-01-118-1383 | 75160 | 14H812 |
| 154 | 15 | 5310-01-247-2753 | 75160 | R27441 |
| 154 | 16 | 5340-01-247-6898 | 75160 | AT19923 |
| 154 | 17 | 5310-01-255-2620 | 75160 | M557T |
| 154 | 18 | 5305-01-247-1135 | 75160 | 19H1815 |
| 154 | 19 | 3120-01-257-4382 | 75160 | R27440 |
| 154 | 20 | 5305-01-118-4264 | 75160 | 19H1732 |
| 154 | 21 | 5305-01-259-6271 | 75160 | 19H1765 |
| 154 | 22 | 3040-01-255-1614 | 75160 | AT20438 |
| 154 | 23 | 3120-01-249-6815 | 75160 | R27116 |
| 154 | 24 | 5310-01-257-3244 | 75160 | 24H1309 |
| 154 | 25 | 5340-01-256-2188 | 75160 | AT20441 |
| 154 | 26 | 3120-01-249-6815 | 75160 | R27116 |
| 154 | 27 | 5310-01-255-3540 | 75160 | 14H819 |
| 154 | 28 | 5310-01-118-7739 | 75160 | 24H1290 |
| 154 | 29 | 5306-01-254-8983 | 75160 | 03H1540 |
| 154 | 30 | 5360-01-255-1733 | 75160 | R26877 |
| 154 | 31 | 2510-01-273-3732 | 75160 | AR69854 |
| 154 | 32 | 5305-01-118-4272 | 75160 | 19H1731 |
| 154 | 33 | 5340-01-257-7623 | 75160 | T23237 |
| 154 | 34 | 5340-01-255-4889 | 75160 | R26879 |
| 155 | 1 | 5305-01-118-4279 | 75160 | 19H1936 |
| 155 | 2 | 5340-01-237-0124 | 75160 | AT53935 |
| 155 | 3 | 2540-01-236-1301 | 75160 | AT25964 |
| 155 | 4 | 5340-01-257-6066 | 75160 | T27719 |
| 155 | 5 | 2540-01-237-0490 | 75160 | AT20490 |
| 155 | 6 | 2540-01-237-0491 | 75160 | AT37833 |
| 155 | 6 | 2540-01-243-8066 | 75160 | AT38518 |
| 155 | 7 | 5306-01-256-6779 | 75160 | R41778 |
| 155 | 8 | 5310-01-249-4198 | 75160 | 24H1226 |
| 155 | 9 | 5340-01-260-9875 | 75160 | T26153 |
| 155 | 10 | | 75160 | 19H2508 |
| 155 | 11 | 5310-00-584-5272 | 96906 | MS35338-48 |
| 155 | 12 | 5310-01-254-9052 | 75160 | 14H809 |
| 155 | 13 | | 75160 | 12H293 |
| 155 | 14 | 5310-01-255-2518 | 75160 | 14H813 |
| 155 | 15 | 5310-01-249-4199 | 75160 | 24H1363 |
| 155 | 16 | | 75160 | T27718 |
| 156 | 1 | 5305-01-257-0689 | 75160 | 19H1792 |
| 156 | 2 | 5310-00-584-5272 | 96906 | MS35338-48 |
| 156 | 3 | 5306-01-197-2404 | 75160 | 3H1480 |
| 156 | 4 | 2540-01-236-4406 | 75160 | AT32812 |
| 156 | 5 | 5310-00-080-6004 | 96906 | MS27183-14 |
| 156 | 6 | 5310-00-637-9541 | 96906 | MS35338-46 |
| 156 | 7 | 5310-01-118-1383 | 75160 | 14H812 |

CROSS REFERENCE INDEXES

| FIG. | ITEM | FIGURE AND ITEM NUMBER INDEX STOCK NUMBER | CAGEC | PART NUMBER |
|------|------|--|-------|-------------|
| 156 | 8 | 5340-01-270-8548 | 75160 | CJT24970AY |
| 156 | 8 | 5340-01-276-7442 | 75160 | T33683 |
| 156 | 9 | 5305-01-260-8924 | 75160 | 19H1227 |
| 156 | 10 | 5310-00-582-5965 | 02614 | N405P4186 |
| 156 | 11 | 5310-01-196-2757 | 75160 | 24H1287 |
| 156 | 12 | 5340-01-236-4393 | 75160 | T33684 |
| 156 | 13 | 9390-01-244-0047 | 75160 | T36043 |
| 156 | 14 | 5305-01-118-4272 | 75160 | 19H1731 |
| 157 | 1 | 5315-01-227-0478 | 75160 | T23027 |
| 157 | 2 | | 75160 | AT22073 |
| 157 | 3 | 2540-01-220-6632 | 75160 | AT22070 |
| 158 | 1 | 5340-01-236-2668 | 75160 | T34058 |
| 158 | 2 | 2590-01-254-3473 | 75160 | T51213 |
| 158 | 3 | 2510-01-254-8723 | 75160 | T51231 |
| 158 | 4 | 5975-01-256-6399 | 75160 | AT46757 |
| 158 | 5 | 5306-01-197-1154 | 75160 | 3H 1765 |
| 158 | 6 | 5340-01-257-7827 | 75160 | R42451 |
| 158 | 7 | 5310-00-637-9541 | 96906 | MS35338-46 |
| 158 | 8 | 5310-01-118-1383 | 75160 | 14H812 |
| 158 | 9 | 5305-01-198-8128 | 75160 | 37H47 |
| 159 | 1 | 9905-01-208-6019 | 75160 | T33745 |
| 160 | 1 | 7690-01-198-6553 | 75160 | T34059 |
| 160 | 2 | 7690-01-256-6415 | 75160 | JD5277 |
| 160 | 2 | 7690-01-256-6416 | 75160 | JD5607 |
| 160 | 3 | 7690-01-235-7404 | 75160 | CD13597 |
| 160 | 4 | 7690-01-255-4736 | 75160 | T75444 |
| 160 | 5 | 5305-01-256-6818 | 75160 | T10671 |
| 160 | 6 | 9905-01-258-4327 | 75160 | U12009 |
| 160 | 7 | 7690-01-256-6417 | 75160 | T60909 |
| 160 | 8 | 9905-01-237-6513 | 75160 | T42511 |
| 160 | 9 | | 99984 | 7608 |
| 160 | 10 | 5305-01-256-6829 | 99984 | 2164 |
| 160 | 11 | | 99984 | 7422 |
| 161 | 1 | 9905-01-243-9288 | 75160 | DP21621 |
| 161 | 2 | | 75160 | CJT24970AL |
| 161 | 2 | | 75160 | DP21622 |
| 161 | 3 | 7690-01-235-7408 | 75160 | DP21620 |
| 161 | 4 | 7690-01-205-0220 | 75160 | T39805 |
| 161 | 5 | 7690-01-245-4317 | 15160 | T23616 |
| 161 | 6 | 7690-01-235-6819 | 75160 | T40421 |
| 161 | 7 | 7690-01-195-1683 | 75160 | T43705 |
| 161 | 8 | 7690-01-199-5352 | 75160 | U45058 |
| 161 | 9 | | 75160 | A5180R |
| 161 | 10 | 7690-01-235-3925 | 75160 | JD5272 |
| 161 | 10 | 7690-01-244-0055 | 75160 | JD5276 |
| 161 | 10 | 7690-01-244-0056 | 75160 | JD5606 |
| 161 | 11 | 7690-01-235-7405 | 75160 | T33541 |
| 161 | 12 | 7690-01-198-6552 | 75160 | R72816 |
| 161 | 13 | 5305-00-253-5606 | 96906 | MS21318-7 |
| 161 | 14 | | 84760 | 10394 |
| 162 | 1 | | 75160 | AA328 |

CROSS REFERENCE INDEXES

| FIG. | ITEM | FIGURE AND ITEM NUMBER INDEX STOCK NUMBER | CAGEC | PART NUMBER |
|------|------|--|-------|-------------|
| 162 | 2 | | 75160 | AA701 |
| 162 | 3 | | 75160 | AA329 |
| 162 | 4 | 7690-01-235-3926 | 75160 | R42732 |
| 162 | 5 | 9905-01-281-9334 | 75160 | T73134 |
| 162 | 6 | 7690-01-195-1684 | 75160 | T29392 |
| 162 | 7 | 7690-01-256-4582 | 75160 | T29393 |
| 162 | 8 | 7690-01-235-3927 | 75160 | T36150 |
| 162 | 9 | 7690-01-320-2611 | 75160 | T77993 |
| 162 | 10 | 7690-01-195-1681 | 75160 | T53707 |
| 162 | 11 | | 75160 | T32270 |
| 162 | 12 | | 75160 | CJT24970BP |
| 162 | 12 | 7690-01-235-7406 | 75160 | DP21623 |
| 163 | 1 | 2530-01-011-4021 | 75160 | AR46054 |
| 163 | 2 | 5365-01-240-6131 | 75160 | R27094 |
| 163 | 3 | 5330-00-097-5071 | 75160 | R26286 |
| 163 | 4 | 5365-01-107-3894 | 75160 | U10136 |
| 163 | 5 | 2590-01-254-3099 | 75160 | R48957 |
| 163 | 6 | 5330-01-246-9560 | 75160 | R35684 |
| 163 | 7 | 5330-01-111-9282 | 75160 | U12331 |
| 163 | 8 | | 75160 | R46986 |
| 163 | 9 | 5330-01-257-7737 | 75160 | R60038 |
| 163 | 10 | 5365-01-257-4392 | 75160 | R47087 |
| 163 | 11 | 4820-01-254-1023 | 75160 | R47085 |
| 163 | 12 | 5360-01-259-8939 | 75160 | R47086 |
| 163 | 13 | 5340-01-254-0788 | 75160 | R41877 |
| 163 | 14 | 5330-01-239-9444 | 75160 | L29015 |
| 163 | 15 | | 75160 | A4728R |
| 163 | 16 | 4320-01-253-7415 | 75160 | R57103 |
| 163 | 17 | 5330-01-239-9445 | 75160 | R27649 |
| 163 | 18 | 3040-01-254-9917 | 75160 | R47912 |
| 163 | 19 | 5360-01-244-4861 | 75160 | R28084 |
| 163 | 20 | 4730-01-254-3545 | 75160 | R47913 |
| 163 | 21 | 5310-01-118-1383 | 75160 | 14H812 |
| 163 | 22 | 5310-00-637-9541 | 96906 | MS35338-46 |
| 163 | 23 | 2990-01-236-6668 | 75160 | T39887 |
| 163 | 24 | 5340-01-247-6947 | 75160 | R35794 |
| 163 | 25 | 5305-01-118-4272 | 75160 | 19H1731 |
| 163 | 26 | 5305-01-247-1140 | 75160 | 19H1356 |
| 163 | 26 | 5306-01-248-3074 | 75160 | 19H1833 |
| 163 | 27 | 5310-00-820-6653 | 96906 | MS35338-50 |
| 163 | 28 | 5305-01-118-4271 | 75160 | 19H2284 |
| 164 | 1 | | 75160 | AR101288 |
| 164 | 2 | | 75160 | AR101121 |
| 164 | 3 | 5365-01-257-3839 | 75160 | R51912 |
| 164 | 4 | 5330-00-100-6869 | 75160 | F3171R |
| 164 | 5 | | 75160 | AR53301 |
| 164 | 6 | 5330-01-100-8756 | 75160 | R29936 |
| 164 | 7 | 5365-01-239-9511 | 75160 | R36636 |
| 164 | 8 | | 75160 | R27928 |
| 164 | 9 | 4730-01-236-7165 | 75160 | R27926 |
| 164 | 10 | 4730-01-268-3932 | 75160 | R27927 |

CROSS REFERENCE INDEXES

| FIG. | ITEM | FIGURE AND ITEM NUMBER INDEX STOCK NUMBER | CAGEC | PART NUMBER |
|------|------|--|-------|-------------|
| 164 | 11 | 5365-01-264-0957 | 75160 | R75642 |
| 164 | 12 | 4320-01-149-7853 | 75160 | R56751 |
| 164 | 13 | 5360-01-257-3197 | 75160 | AR55330 |
| 164 | 14 | 4320-01-278-1082 | 75160 | R51827 |
| 164 | 15 | | 75160 | R56750 |
| 164 | 16 | 4820-01-134-0660 | 75160 | R39067 |
| 164 | 17 | 4820-01-237-0092 | 75160 | AR52785 |
| 164 | 18 | 4820-01-133-6939 | 75160 | R49297 |
| 164 | 19 | 5360-01-134-0029 | 75160 | R39228 |
| 164 | 20 | 4820-01-254-5027 | 75160 | R48738 |
| 164 | 21 | 4820-01-254-1024 | 75160 | R49298 |
| 164 | 22 | | 75160 | R56754 |
| 164 | 23 | 3120-01-277-6177 | 75160 | R72507 |
| 164 | 24 | 3120-01-277-6177 | 75160 | R72507 |
| 164 | 25 | 5310-01-239-7898 | 75160 | R45425 |
| 164 | 26 | 3110-01-239-1366 | 75160 | JD8192 |
| 164 | 27 | 3110-00-100-0378 | 75160 | JD8223 |
| 164 | 28 | 5305-01-255-1767 | 75160 | 19H1805 |
| 164 | 29 | 4320-01-149-7853 | 75160 | R56751 |
| 164 | 29 | 5330-00-100-6869 | 75160 | F3171R |
| 164 | 30 | 4320-01-253-7414 | 75160 | R62337 |
| 164 | 30 | 4730-01-235-5612 | 75160 | T34882 |
| 164 | 31 | 5330-01-036-7333 | 75160 | R26287 |
| 164 | 32 | 4730-01-222-7535 | 06021 | AT32335 |
| 164 | 33 | | 75160 | R39729 |
| 164 | 34 | | 75160 | R56753 |
| 164 | 35 | 5330-01-134-8658 | 75160 | AR52224 |
| 164 | 36 | 5365-01-242-6237 | 75160 | R26137 |
| 164 | 37 | 3110-01-239-1368 | 75160 | R45422 |
| 164 | 38 | 4320-01-267-8654 | 75160 | R44743 |
| 164 | 39 | 3110-01-257-4375 | 75160 | R723509 |
| 164 | 40 | 5365-01-239-9451 | 75160 | R27478 |
| 164 | 40 | 5365-01-239-9452 | 75160 | R27479 |
| 165 | 1 | 5310-00-050-6646 | 96906 | MS17830-6C |
| 165 | 2 | 5305-01-202-9980 | 75160 | R34362 |
| 165 | 3 | 5305-01-120-9673 | 75160 | R34360 |
| 165 | 4 | 5305-01-248-1302 | 75160 | 19H2116 |
| 165 | 5 | 5305-01-118-4264 | 75160 | 19H1732 |
| 165 | 6 | 3040-01-185-2422 | 75160 | AT42312 |
| 165 | 7 | 3040-01-255-5344 | 75160 | T36523 |
| 165 | 8 | 5305-01-120-9673 | 75160 | R34360 |
| 165 | 9 | 5365-01-111-6532 | 75160 | AR49427 |
| 166 | 1 | | 75160 | T58195 |
| 166 | 2 | 5305-01-259-3545 | 75160 | T29324 |
| 166 | 3 | 3010-01-220-7784 | 75160 | T58196 |
| 166 | 4 | 3010-01-297-0422 | 75160 | T58194 |
| 166 | 5 | 3040-01-273-3681 | 75160 | T58193 |
| 166 | 6 | 5305-01-118-4268 | 75160 | 19H988 |
| 167 | 1 | 4810-01-135-7563 | 75160 | AT37169 |
| 167 | 2 | 5330-00-166-0990 | 62983 | 395829 |
| 167 | 3 | 5330-00-097-5072 | 75160 | R26375 |

CROSS REFERENCE INDEXES

| FIG. | ITEM | FIGURE AND ITEM NUMBER INDEX STOCK NUMBER | CAGEC | PART NUMBER |
|------|------|--|-------|-------------|
| 167 | 4 | 5330-01-101-0594 | 75160 | R26448 |
| 167 | 5 | 5365-01-244-6046 | 75160 | R27218 |
| 167 | 6 | 5365-01-241-4143 | 75160 | R27474 |
| 167 | 7 | 5330-01-105-7258 | 75160 | R26906 |
| 167 | 8 | 4810-01-254-1025 | 75160 | AR52494 |
| 167 | 9 | 4730-01-254-0210 | 75160 | 15H560 |
| 167 | 10 | 5330-01-036-7333 | 75160 | R26287 |
| 167 | 11 | 4730-01-135-7633 | 75160 | R27216 |
| 167 | 12 | 5305-01-258-6038 | 75160 | 19H1945 |
| 167 | 13 | | 75160 | R27564 |
| 167 | 14 | 4810-01-253-3473 | 75160 | R69262 |
| 167 | 15 | 5330-01-117-9281 | 75160 | R27166 |
| 167 | 16 | 4730-01-237-0500 | 75160 | R27472 |
| 167 | 17 | 5340-01-264-6102 | 75160 | R55909 |
| 167 | 18 | 5360-01-260-7891 | 75160 | R55908 |
| 167 | 19 | 5315-01-239-8047 | 75160 | A5866R |
| 167 | 20 | 5330-01-100-8755 | 75160 | R28782 |
| 167 | 21 | 5305-01-240-2483 | 75160 | AR52254 |
| 167 | 22 | 5310-01-255-2526 | 75160 | 14H1021 |
| 167 | 23 | 5365-01-258-4872 | 75160 | R55907 |
| 167 | 24 | 5330-00-100-6869 | 75160 | F3171R |
| 167 | 25 | 5310-01-257-3234 | 75160 | R48808 |
| 167 | 26 | 5310-01-257-3235 | 75160 | R42260 |
| 167 | 27 | 5365-01-240-0967 | 75160 | R27175 |
| 167 | 28 | | 75160 | R27174 |
| 167 | 29 | | 81321 | 6656982 |
| 167 | 30 | 3120-01-250-2225 | 75160 | R70335 |
| 167 | 31 | | 75160 | R56757 |
| 167 | 32 | 5365-01-257-3840 | 75160 | AR90378 |
| 167 | 33 | 5330-00-097-5072 | 75160 | R26375 |
| 167 | 34 | 5330-00-166-0990 | 75160 | T40308 |
| 167 | 34 | 5330-01-266-2501 | 75160 | R49074 |
| 167 | 35 | 5330-01-258-0105 | 75160 | T57374 |
| 167 | 36 | 5365-01-257-3841 | 75160 | AR52495 |
| 167 | 37 | 5330-00-097-5072 | 75160 | R26375 |
| 167 | 38 | 5330-00-166-0990 | 75160 | T40308 |
| 167 | 38 | 5330-01-266-2501 | 75160 | R49074 |
| 167 | 39 | | 75160 | R56755 |
| 167 | 40 | | 75160 | R56756 |
| 168 | 1 | 5365-01-264-3694 | 75160 | R63494 |
| 168 | 2 | 5365-01-264-3694 | 75160 | R63494 |
| 168 | 3 | 5310-01-197-3343 | 75160 | 24H1283 |
| 168 | 4 | 5330-01-105-7258 | 75160 | R26906 |
| 168 | 5 | 5360-01-217-1010 | 75160 | R40072 |
| 168 | 6 | 5310-01-106-7559 | 75160 | R33521 |
| 168 | 7 | 4730-01-254-3546 | 75160 | R40562 |
| 168 | 8 | 4810-01-203-8538 | 75160 | AR65882 |
| 168 | 9 | 5330-01-075-2035 | 75160 | R28776 |
| 168 | 10 | 5330-01-135-7217 | 75160 | R60332 |
| 168 | 11 | 4810-01-237-0321 | 75160 | R39323 |
| 168 | 12 | 5310-00-637-9541 | 96906 | MS35338-46 |

CROSS REFERENCE INDEXES

| FIG. | ITEM | FIGURE AND ITEM NUMBER INDEX STOCK NUMBER | CAGEC | PART NUMBER |
|------|------|--|-------|--------------|
| 168 | 13 | 5305-01-197-3447 | 75160 | 19 H1800 |
| 168 | 14 | 4730-01-235-5613 | 75160 | T34887 |
| 168 | 15 | 5315-01-239-5993 | 75160 | R39324 |
| 168 | 16 | 5330-00-100-6869 | 75160 | F3171R |
| 168 | 17 | 4730-01-235-8981 | 75160 | AT33033 |
| 168 | 18 | 5305-01-118-4266 | 75160 | 19H2128 |
| 168 | 19 | 5330-00-097-5072 | 75160 | R26375 |
| 168 | 20 | 4730-01-135-7634 | 75160 | R39112 |
| 168 | 21 | 5305-01-197-3448 | 75160 | I9H 2552 |
| 169 | 1 | 5365-01-109-1662 | 75160 | A4808R |
| 169 | 2 | 4730-01-235-9002 | 75160 | T38460 |
| 169 | 3 | 4730-00-908-3195 | 96906 | MS35842-10 |
| 169 | 3 | 4730-01-088-7798 | 76599 | 4816SS-305 |
| 169 | 4 | | 19207 | T61939-10 |
| 169 | 4 | 4720-00-009-7259 | 75160 | T38461 |
| 169 | 5 | 4730-01-273-5536 | 75160 | AT33916 |
| 169 | 6 | | 19207 | U11186-10 |
| 169 | 6 | 4720-00-009-7259 | 01276 | 2583-16 |
| 169 | 7 | 5365-01-240-0967 | 75160 | R27175 |
| 169 | 8 | 2940-01-264-6070 | 75160 | AT26173 |
| 169 | 9 | 4820-01-308-9177 | 75160 | AT27078 |
| 169 | 10 | 5330-00-100-6869 | 75160 | F3171R |
| 169 | 11 | 5330-01-105-7258 | 75160 | R26906 |
| 169 | 12 | 5360-01-258-0932 | 75160 | T27992 |
| 169 | 13 | 5330-01-105-7261 | 75160 | R33259 |
| 169 | 14 | 4820-01-253-9388 | 75160 | R57559 |
| 169 | 15 | 4730-01-244-0073 | 75160 | AT26172 |
| 169 | 16 | 4820-01-243-7157 | 75160 | AT26171 |
| 169 | 17 | 5360-01-239-5405 | 75160 | R30776 |
| 169 | 18 | 4820-01-198-3139 | 75160 | R40976 |
| 169 | 19 | 5310-00-080-6004 | 96906 | MS27183-14 |
| 169 | 20 | 5310-00-637-9541 | 96906 | MS35338-46 |
| 169 | 21 | 5305-01-118-4264 | 75160 | 19H1732 |
| 170 | 1 | | 1CU92 | 820-0312 |
| 170 | 2 | | 74684 | AD944 |
| 170 | 3 | | 1CU92 | 820-0311 |
| 170 | 4 | | 74684 | AA379 |
| 170 | 5 | | 74684 | AA9b6 |
| 170 | 6 | | 1CU92 | 810-0277 |
| 170 | 7 | | 74684 | AA365 |
| 170 | 8 | | 74684 | AA160 |
| 170 | 9 | | 1CU92 | 000-6070-003 |
| 170 | 10 | | 1CU92 | 810-0241 |
| 170 | 11 | 4730-01-277-7552 | 74684 | AA227 |
| 170 | 12 | 5340-01-258-0157 | 74684 | AA984 |
| 170 | 13 | 5315-00-842-3044 | 96906 | MS24665-283 |
| 170 | 14 | 5315-01-249-4345 | 74684 | AA983 |
| 170 | 15 | 5315-01-249-4346 | 74684 | AA986 |
| 170 | 16 | 5305-01-247-1143 | 74684 | AA992 |
| 170 | 17 | 5310-01-255-2591 | 74684 | AA583 |
| 170 | 18 | 5360-01-248-1581 | 74684 | AA980 |

CROSS REFERENCE INDEXES

| FIG. | ITEM | FIGURE AND ITEM NUMBER INDEX STOCK NUMBER | CAGEC | PART NUMBER |
|------|------|--|-------|-------------|
| 170 | 1 | 95310-01-247-6775 | 74684 | AA997 |
| 170 | 20 | | 1CU92 | 000-2007 |
| 170 | 21 | | 1CU92 | AA982 |
| 170 | 22 | | ICU92 | 810-0250 |
| 170 | 23 | 5365-01-249-9706 | 74684 | AK916 |
| 171 | 1 | 4820-01-103-7205 | 12177 | 007-037 |
| 171 | 1 | 4820-01-254-4981 | 12177 | BL1-25-150 |
| 171 | 2 | 4730-01-251-6081 | 12177 | S513X19 |
| 171 | 3 | 5330-01-255-9278 | 12177 | S555X103 |
| 171 | 4 | 5365-01-247-5705 | 12177 | BL1-25-161 |
| 171 | 5 | 5330-01-248-3253 | 12177 | BL1-25-163 |
| 171 | 6 | 5365-01-247-9244 | 12177 | L1-104-153 |
| 171 | 7 | 2590-01-253-4600 | 12177 | L1-104-157 |
| 171 | 8 | 5330-01-248-3254 | 12177 | L1-104-135 |
| 171 | 9 | 5340-01-247-5554 | 12177 | L1-104-131 |
| 171 | 10 | 5330-01-248-1231 | 12177 | L1-104-138 |
| 171 | 11 | 5340-01-256-9246 | 12177 | BL1-25-162 |
| 171 | 12 | 5305-01-248-1295 | 12177 | L1-104-139 |
| 171 | 13 | 4810-01-245-1664 | 12177 | L1-104-137 |
| 171 | 14 | 5305-01-247-9278 | 12177 | L1-104-152 |
| 171 | 15 | 3040-01-245-6793 | 12177 | BL1-25-174 |
| 171 | 16 | 5365-01-258-4771 | 12177 | L1-104-150 |
| 171 | 17 | 5330-01-255-9279 | 12177 | L1-104-151 |
| 171 | 18 | 5360-01-254-8989 | 12177 | L1-104-156 |
| 171 | 19 | 4820-01-253-4709 | 12177 | L1-104-149 |
| 171 | 20 | 3040-01-245-6794 | 12177 | BL1-25-164 |
| 171 | 21 | | 12177 | BL1-25-160 |
| 171 | 22 | 5305-01-247-1101 | 12177 | L1-104-155 |
| 171 | 23 | 4820-01-243-6236 | 12177 | L1-104-161 |
| 172 | 1 | 4820-01-144-3419 | 75160 | AT62847 |
| 172 | 2 | 4820-01-253-7388 | 75160 | U41161 |
| 172 | 3 | 4820-01-253-9501 | 75160 | U41160 |
| 172 | 4 | 5306-01-260-0402 | 75160 | U41173 |
| 172 | 5 | 5310-00-407-9566 | 96906 | MS35338-45 |
| 173 | 1 | 4820-01-019-2826 | 75160 | AT 62848 |
| 173 | 1 | 4820-01-237-0368 | 75160 | AU41883 |
| 173 | 2 | 4820-01-236-8886 | 75160 | AU41892 |
| 173 | 3 | 5306-01-256-6827 | 75160 | U11428 |
| 173 | 4 | 5310-01-242-0674 | 75160 | N31767 |
| 173 | 5 | 5360-00-494-2126 | 71379 | 15480-95 |
| 173 | 6 | 5365-01-257-4393 | 75160 | U41167 |
| 173 | 7 | 3120-01-264-6003 | 75160 | U41169 |
| 173 | 8 | 5330-01-107-6630 | 75160 | T13119 |
| 173 | 9 | 5305-01-259-6338 | 75160 | U41162 |
| 173 | 10 | 5330-01-195-1511 | 75160 | P46051 |
| 173 | 11 | 5360-01-258-0933 | 75160 | U41170 |
| 173 | 11 | 5360-01-258-0933 | 75160 | U41170 |
| 173 | 12 | 4730-01-254-1288 | 75160 | U41168 |
| 173 | 12 | 4730-01-254-1288 | 75160 | U41168 |
| 173 | 13 | 4730-01-254-9946 | 75160 | U11426 |
| 173 | 14 | 5340-01-260-1498 | 75160 | U42833 |

CROSS REFERENCE INDEXES

| FIG. | ITEM | FIGURE AND ITEM NUMBER INDEX STOCK NUMBER | CAGEC | PART NUMBER |
|------|------|--|-------|-------------|
| 173 | 15 | | 75160 | B2762R |
| 173 | 16 | | 75160 | U11326 |
| 173 | 17 | 5330-01-197-3212 | 75160 | U15415 |
| 173 | 18 | 5310-01-186-5423 | 27007 | 30200-304 |
| 173 | 19 | 9390-01-256-9159 | 75160 | U42834 |
| 173 | 20 | 5365-01-259-8727 | 75160 | U42827 |
| 173 | 21 | 5305-01-256-2942 | 75160 | 21H1206 |
| 174 | 1 | 4820-01-236-8897 | 75160 | AU41885 |
| 174 | 2 | 4820-01-236-8886 | 75160 | AU41892 |
| 174 | 3 | 5306-01-256-6827 | 75160 | U11428 |
| 174 | 4 | 5310-01-242-0674 | 75160 | N31767 |
| 174 | 5 | 5360-00-494-2126 | 71379 | 15480-95 |
| 174 | 6 | 5365-01-257-4393 | 75160 | U41167 |
| 174 | 7 | 3120-01-264-6003 | 75160 | U41169 |
| 174 | 8 | 5330-01-107-6630 | 75160 | T13119 |
| 174 | 9 | 5305-01-259-6338 | 75160 | U41162 |
| 174 | 10 | 5330-01-195-1511 | 75160 | P46051 |
| 174 | 11 | 5360-01-258-0933 | 75160 | U41170 |
| 174 | 12 | 4730-01-254-1288 | 75160 | U41168 |
| 174 | 13 | 5365-00-409-8712 | 75160 | U11427 |
| 174 | 14 | | 75160 | 32240 |
| 174 | 15 | | 75160 | U40727 |
| 174 | 16 | | 75160 | P47908 |
| 174 | 17 | 5305-01-256-2942 | 75160 | 21H1206 |
| 174 | 18 | 5365-01-259-8727 | 75160 | U42827 |
| 174 | 19 | 9390-01-256-9159 | 75160 | U42834 |
| 174 | 20 | 5310-01-186-5423 | 27007 | 30200-304 |
| 174 | 21 | | 75160 | U11326 |
| 174 | 22 | 5330-01-197-3212 | 75160 | U15415 |
| 174 | 23 | | 75160 | B2762R |
| 174 | 24 | 5340-01-260-1498 | 75160 | U42833 |
| 175 | 1 | 4810-01-236-8898 | 75160 | AT34643 |
| 175 | 1 | 4820-01-237-0367 | 75160 | AT35260 |
| 175 | 2 | 4820-01-236-8886 | 75160 | AU41892 |
| 175 | 3 | 5306-01-256-6827 | 75160 | U11428 |
| 175 | 4 | 5310-01-242-0674 | 75160 | N31767 |
| 175 | 5 | 5360-00-494-2126 | 71379 | 15480-95 |
| 175 | 6 | 5365-01-257-4393 | 75160 | U41167 |
| 175 | 7 | 3120-01-264-6003 | 75160 | U41169 |
| 175 | 8 | 5330-01-107-6630 | 75160 | T13119 |
| 175 | 9 | 5305-01-259-6338 | 75160 | U41162 |
| 175 | 10 | 5330-01-195-1511 | 75160 | P46051 |
| 175 | 11 | 4730-01-254-1288 | 75160 | U41168 |
| 175 | 12 | 5360-01-258-0933 | 75160 | U41170 |
| 175 | 13 | | 75160 | U40727 |
| 175 | 14 | | 75160 | P47908 |
| 175 | 15 | 4730-01-237-0501 | 75160 | T36283 |
| 175 | 16 | 5305-01-256-2942 | 75160 | 21H1206 |
| 175 | 17 | 5365-01-259-8727 | 75160 | U42827 |
| 175 | 18 | 9390-01-256-9159 | 75160 | U42834 |
| 175 | 19 | 5310-01-186-5423 | 27007 | 30200-304 |

CROSS REFERENCE INDEXES

| FIG. | ITEM | FIGURE AND ITEM NUMBER INDEX STOCK NUMBER | CAGEC | PART NUMBER |
|------|------|--|-------|--------------|
| 175 | 20 | | 75160 | U11326 |
| 175 | 21 | 5330-01-197-3212 | 75160 | U15415 |
| 175 | 22 | | 75160 | U41172 |
| 175 | 22 | | 75160 | U41172 |
| 175 | 23 | | 75160 | N85304 |
| 175 | 23 | | 75160 | N85304 |
| 175 | 24 | 5365-01-240-0966 | 75160 | AN85149 |
| 175 | 24 | 5365-01-240-0966 | 75160 | AN85149 |
| 175 | 25 | 5330-01-100-8757 | 75160 | R394R |
| 175 | 25 | 5330-01-100-8757 | 75160 | R394R |
| 175 | 26 | | 75160 | B2762R |
| 175 | 27 | 5340-01-239-8098 | 75160 | T36473 |
| 175 | 27 | 5340-01-260-1498 | 75160 | U42833 |
| 176 | 1 | 4820-01-237-2802 | 75160 | AU40529 |
| 176 | 1 | 4820-01-241-7236 | 75160 | AT34823 |
| 176 | 2 | | 75160 | 32240 |
| 176 | 3 | | 75160 | U41014 |
| 176 | 4 | | 75160 | U40748 |
| 176 | 4 | | 75160 | U40749 |
| 176 | 4 | | 75160 | U40750 |
| 176 | 4 | | 75160 | U41479 |
| 176 | 5 | 5360-01-266-3229 | 75160 | U40738 |
| 176 | 6 | 2815-01-254-8697 | 75160 | U40736 |
| 176 | 7 | | 75160 | T68668 |
| 176 | 8 | 5330-00-869-4995 | 75160 | R27976 |
| 176 | 9 | 5330-01-085-3256 | 02697 | 2-114N552-90 |
| 176 | 10 | | 75160 | U43351 |
| 176 | 11 | | 75160 | AU40488 |
| 176 | 12 | | 75160 | R31415 |
| 177 | 1 | 5305-01-255-2640 | 75160 | 19H2224 |
| 177 | 2 | 5310-00-584-5272 | 96906 | MS35338-48 |
| 177 | 3 | 5305-01-257-0690 | 75160 | 19H1741 |
| 177 | 4 | 5340-01-239-9466 | 75160 | AT38160 |
| 177 | 5 | 4730-01-273-0286 | 75160 | 15H563 |
| 177 | 6 | 5310-01-254-9052 | 75160 | 14H809 |
| 177 | 7 | 4730-01-254-9947 | 75160 | T55119 |
| 177 | 8 | 5340-01-259-0304 | 75160 | T55120 |
| 177 | 9 | 5310-01-257-3239 | 75160 | 24H1111 |
| 177 | 10 | 5305-01-257-0689 | 75160 | 19H1792 |
| 177 | 11 | 5305-01-256-6866 | 75160 | 19H2644 |
| 177 | 12 | 4730-01-277-4643 | 75160 | CJT24970BD |
| 177 | 13 | 4730-01-273-0286 | 75160 | 15H563 |
| 178 | 1 | 4820-01-019-7269 | 75160 | AT-29662 |
| 178 | 2 | 5305-01-256-6868 | 75160 | 19H2853 |
| 178 | 3 | 5310-00-407-9566 | 96906 | MS35338-45 |
| 178 | 4 | 4810-01-254-4955 | 75160 | T30939 |
| 178 | 5 | 5330-01-197-3212 | 75160 | U15415 |
| 178 | 6 | | 75160 | U11326 |
| 178 | 7 | 4810-01-254-4956 | 75160 | T30938 |
| 179 | 1 | 4820-01-135-7631 | 75160 | AT29939 |
| 179 | 2 | | 75160 | P47908 |

CROSS REFERENCE INDEXES

| FIG. | ITEM | FIGURE AND ITEM NUMBER INDEX STOCK NUMBER | CAGEC | PART NUMBER |
|------|------|--|-------|-------------|
| 179 | 3 | | 75160 | U40727 |
| 179 | 4 | 9390-01-256-9159 | 75160 | U42834 |
| 179 | 5 | 5305-01-256-9213 | 75160 | 21H1352 |
| 179 | 6 | 5365-01-259-8727 | 75160 | U42827 |
| 179 | 7 | 5310-01-186-5423 | 27007 | 30200-304 |
| 179 | 8 | | 75160 | T57246 |
| 179 | 9 | 5365-01-240-0966 | 75160 | AN85149 |
| 179 | 10 | 5330-01-100-8757 | 75160 | R394R |
| 179 | 11 | | 75160 | N85304 |
| 179 | 12 | | 75160 | U41172 |
| 179 | 13 | | 75160 | W27980 |
| 179 | 14 | 3120-01-264-6003 | 75160 | U41169 |
| 179 | 15 | 5340-01-260-1498 | 75160 | U42833 |
| 179 | 16 | 5330-01-195-1511 | 75160 | P46051 |
| 179 | 17 | 5360-01-258-0933 | 75160 | U41170 |
| 179 | 18 | 4730-01-254-1288 | 75160 | U41168 |
| 179 | 19 | 5305-01-259-6338 | 75160 | U41162 |
| 179 | 20 | 5310-01-239-3548 | 75160 | H26239 |
| 179 | 21 | 5360-01-254-8988 | 75160 | T30941 |
| 179 | 22 | 5365-01-239-7961 | 75160 | H26237 |
| 179 | 23 | 5365-01-257-3820 | 75160 | H26238 |
| 179 | 24 | 5306-01-260-1353 | 75160 | U41299 |
| 179 | 25 | 4820-01-237-0314 | 75160 | AT29940 |
| 180 | 1 | 2530-00-100-3273 | 75160 | AU40752 |
| 180 | 1 | 4820-01-244-7267 | 75160 | AU40528 |
| 180 | 2 | | 75160 | 32240 |
| 180 | 3 | | 75160 | U41014 |
| 180 | 4 | | 75160 | U40748 |
| 180 | 4 | | 75160 | U40749 |
| 180 | 4 | | 75160 | U40750 |
| 180 | 4 | | 75160 | U41479 |
| 180 | 5 | | 75160 | U41045 |
| 180 | 6 | 2815-01-254-8697 | 75160 | U40736 |
| 180 | 7 | | 75160 | T68668 |
| 180 | 8 | 5330-00-869-4995 | 75160 | R27976 |
| 180 | 9 | 5330-01-085-3256 | 75160 | U40745 |
| 180 | 10 | | 75160 | U43351 |
| 180 | 11 | | 75160 | AU40488 |
| 180 | 12 | | 75160 | R31415 |
| 181 | 1 | 4820-01-135-7632 | 75160 | AT29938 |
| 181 | 2 | | 75160 | P47908 |
| 181 | 3 | | 75160 | U40727 |
| 181 | 4 | 5365-00-409-8712 | 75160 | U11427 |
| 181 | 5 | | 75160 | 32240 |
| 181 | 6 | 9390-01-256-9159 | 75160 | U42834 |
| 181 | 7 | 5305-01-256-9213 | 75160 | 21H1352 |
| 181 | 8 | 5365-01-259-8727 | 75160 | U42827 |
| 181 | 9 | 5310-01-186-5423 | 27007 | 30200-304 |
| 181 | 10 | | 75160 | T30946 |
| 181 | 11 | 5365-01-240-0966 | 75160 | AN85149 |
| 181 | 12 | 5330-01-100-8757 | 75160 | R394R |

CROSS REFERENCE INDEXES

| FIG. | ITEM | FIGURE AND ITEM NUMBER INDEX STOCK NUMBER | CAGEC | PART NUMBER |
|------|------|--|-------|-------------|
| 181 | 13 | | 75160 | N85304 |
| 181 | 14 | | 75160 | U41172 |
| 181 | 15 | | 75160 | T30942 |
| 181 | 16 | 3120-01-264-6003 | 75160 | U41169 |
| 181 | 17 | 5365-01-263-4376 | 75160 | T30948 |
| 181 | 18 | 5330-01-195-1511 | 75160 | P46051 |
| 181 | 19 | 5360-01-258-0933 | 75160 | U41170 |
| 181 | 20 | 4730-01-254-1288 | 75160 | U41168 |
| 181 | 21 | 5305-01-259-6338 | 75160 | U41162 |
| 181 | 22 | 5310-01-239-3548 | 75160 | H26239 |
| 181 | 23 | 5360-01-254-8988 | 75160 | T30941 |
| 181 | 24 | 5365-01-257-3820 | 75160 | H26238 |
| 181 | 25 | 5305-01-256-6876 | 75160 | 30200-62 |
| 181 | 26 | 4820-01-237-0314 | 75160 | AT29940 |
| 181 | 27 | 4820-01-243-4804 | 75160 | AU10997 |
| 181 | 28 | 4820-01-243-7158 | 75160 | U11499 |
| 181 | 29 | 5315-01-258-0228 | 75160 | 34H264 |
| 181 | 30 | | 75160 | 32240 |
| 181 | 31 | | 99167 | 01-12746 |
| 182 | 1 | 5305-01-256-9237 | 75160 | 5635X14 |
| 182 | 2 | 5310-01-257-2209 | 75160 | S360X4 |
| 182 | 3 | 5310-01-255-2528 | 75160 | S380X5 |
| 182 | 4 | 5305-01-257-0691 | 75160 | S635X5 |
| 182 | 5 | 5340-01-247-1131 | 75160 | 261-011 |
| 182 | 6 | 2540-01-244-0297 | 12177 | BL1-25-144 |
| 182 | 7 | 5315-00-839-5822 | 96906 | MS24665-353 |
| 182 | 8 | 2540-01-244-0298 | 75160 | BL1-25-147 |
| 182 | 9 | 3040-01-243-6474 | 12177 | F1108B-57 |
| 182 | 10 | 5315-00-842-3044 | 96906 | M524665-283 |
| 183 | 1 | 3040-01-257-9863 | 75160 | U43210 |
| 183 | 2 | | 75160 | 11H233 |
| 183 | 3 | 5315-01-257-4502 | 75160 | 34H330 |
| 183 | 4 | 3040-01-255-1613 | 75160 | U42830 |
| 183 | 5 | 4820-01-245-1393 | 75160 | U11003 |
| 183 | 6 | 2590-01-241-1676 | 75160 | U10897 |
| 183 | 7 | 5310-00-763-8920 | 96906 | MS51967-20 |
| 183 | 8 | 3830-01-254-0268 | 75160 | U43214 |
| 183 | 9 | 5340-01-206-3327 | 75160 | U43703 |
| 183 | 10 | 5315-01-257-3843 | 75160 | U11001 |
| 183 | 11 | 5310-01-118-2243 | 75160 | 14H826 |
| 183 | 12 | 3040-01-254-8762 | 75160 | T53976 |
| 183 | 13 | 5315-01-197-3143 | 75160 | 34H339 |
| 183 | 14 | 5315-00-298-1499 | 96906 | MS24665-360 |
| 183 | 15 | 3040-01-263-1024 | 75160 | U42831 |
| 183 | 16 | 5315-01-257-4491 | 75160 | U11004 |
| 183 | 17 | 5306-01-197-2404 | 75160 | 3H1480 |
| 183 | 18 | 5310-00-080-6004 | 96906 | MS27183-14 |
| 183 | 19 | 5310-00-637-9541 | 96906 | MS35338-46 |
| 183 | 20 | 5310-01-118-1383 | 75160 | 14H812 |
| 183 | 21 | 3040-01-273-3350 | 75160 | U16010 |
| 183 | 22 | 5310-01-257-2207 | 75160 | 24H1274 |

CROSS REFERENCE INDEXES

| FIG. | ITEM | FIGURE AND ITEM NUMBER INDEX STOCK NUMBER | CAGEC | PART NUMBER |
|------|------|--|-------|-------------|
| 183 | 23 | 3040-01-254-3005 | 75160 | U11000 |
| 183 | 24 | 2510-01-254-7452 | 75160 | U15804 |
| 183 | 25 | 4820-01-262-7700 | 75160 | U10895 |
| 184 | 1 | 5340-01-206-3327 | 75160 | U43703 |
| 184 | 2 | 5305-01-118-7948 | 75160 | 19H1849 |
| 184 | 3 | 3040-01-236-6707 | 75160 | AT51881 |
| 184 | 4 | 4820-01-245-1393 | 75160 | U11003 |
| 184 | 5 | 3040-01-261-1723 | 75160 | T53971 |
| 184 | 6 | 5310-00-763-8920 | 96906 | MS51967-20 |
| 184 | 7 | 5340-01-264-4285 | 75160 | U43489 |
| 184 | 8 | 5310-01-257-3229 | 75160 | T32688 |
| 184 | 9 | 3040-01-257-9863 | 75160 | U43216 |
| 184 | 10 | 5310-01-118-2243 | 75160 | 14H826 |
| 184 | 11 | | 75160 | 11H237 |
| 184 | 12 | | 75160 | 11H233 |
| 184 | 13 | 3040-01-274-6811 | 75160 | T53969 |
| 184 | 14 | 5315-01-257-4491 | 75160 | U11004 |
| 184 | 15 | 5306-01-197-2404 | 75160 | 03H1480 |
| 184 | 16 | 5310-00-080-6004 | 96906 | MS27183-14 |
| 184 | 17 | 5310-00-637-9541 | 96906 | MS35338-46 |
| 184 | 18 | 5310-01-118-1383 | 75160 | 14H812 |
| 184 | 19 | 3040-01-273-3350 | 75160 | U16010 |
| 184 | 20 | 5310-01-257-2207 | 75160 | 24H1274 |
| 184 | 21 | 5365-00-810-8932 | 92755 | S2190PT3 |
| 184 | 22 | 5315-01-257-4496 | 75160 | T53974 |
| 184 | 23 | 2990-01-274-3687 | 75160 | T53970 |
| 184 | 24 | 5305-01-256-2943 | 75160 | 19H2569 |
| 184 | 25 | 3040-01-282-3019 | 75160 | T74317 |
| 184 | 26 | 5315-01-258-0233 | 75160 | 34H391 |
| 184 | 27 | 3040-01-254-8762 | 75160 | T53976 |
| 184 | 28 | 5315-01-257-4492 | 75160 | 25H830 |
| 184 | 29 | 3040-01-281-9721 | 75160 | T74316 |
| 185 | 1 | 5315-01-257-4502 | 75160 | 34H330 |
| 185 | 2 | 4820-01-262-7700 | 75160 | U10895 |
| 185 | 3 | 5315-01-197-6260 | 75160 | 11H211 |
| 185 | 4 | 2590-01-241-1676 | 75160 | U10897 |
| 185 | 5 | 5315-01-257-3843 | 75160 | U11001 |
| 185 | 6 | 5340-01-206-3327 | 75160 | U43703 |
| 185 | 7 | 3040-01-235-9091 | 75160 | T33980 |
| 185 | 8 | 5340-01-250-3299 | 75160 | T36272 |
| 185 | 9 | 5310-00-891-3404 | 96906 | MS35691-50 |
| 185 | 10 | 3040-01-236-8890 | 75160 | T33982 |
| 185 | 11 | 5315-01-257-4491 | 75160 | U11004 |
| 185 | 12 | 3040-01-236-8891 | 75160 | T33981 |
| 185 | 13 | 5310-01-255-2527 | 75160 | 14H881 |
| 185 | 14 | 5340-01-258-4823 | 75160 | T10400 |
| 185 | 15 | 5310-01-255-1731 | 75160 | 14H856 |
| 185 | 16 | 5340-01-241-6839 | 75160 | T33979 |
| 185 | 17 | 4820-01-245-1393 | 75160 | U11003 |
| 185 | 18 | 3040-01-244-4858 | 75160 | U15097 |
| 185 | 19 | 5310-01-257-4291 | 75160 | 24H1384 |

CROSS REFERENCE INDEXES

| FIG. | ITEM | FIGURE AND ITEM NUMBER INDEX STOCK NUMBER | CAGEC | PART NUMBER |
|------|------|--|-------|---------------|
| 185 | 20 | 3040-01-254-3005 | 75160 | U11000 |
| 185 | 21 | 5310-00-637-9541 | 96906 | MS35338-46 |
| 185 | 22 | 5305-00-115-9526 | 96906 | MS18154-58 |
| 186 | 1 | 4730-00-908-3195 | 96906 | MS35842-10 |
| 186 | 2 | | 19207 | R58921-22 |
| 186 | 2 | | 19207 | T61939-25 |
| 186 | 3 | 4730-01-088-7798 | 76599 | 4816SS-305 |
| 186 | 4 | | 75160 | T35690-2.25IN |
| 186 | 5 | 4710-01-235-5625 | 75160 | T34881 |
| 186 | 6 | | 75160 | T61939-5.00IN |
| 187 | 1 | 5975-00-074-2072 | 96906 | MS3367-1-9 |
| 187 | 2 | 4710-01-243-80718 | 75160 | AT63378 |
| 187 | 2 | 4720-01-236-0242 | 75160 | AT25345 |
| 187 | 3 | 5305-01-118-7948 | 75160 | 19H1849 |
| 187 | 4 | 5310-00-407-9566 | 96906 | MS35338-45 |
| 187 | 5 | 5365-01-240-5246 | 75160 | T34888 |
| 187 | 6 | 5340-01-251-6200 | 75160 | T36200 |
| 187 | 7 | 5310-01-196-2757 | 75160 | 24H1287 |
| 187 | 8 | 5305-01-248-1301 | 75160 | 19H1914 |
| 187 | 9 | 4730-00-908-3195 | 96906 | MS35842-10 |
| 187 | 9 | 4730-01-088-7798 | 76599 | 4816SS-305 |
| 187 | 10 | | 19207 | T61939-10 |
| 187 | 10 | | 75160 | T35690-2.25IN |
| 187 | 11 | 5330-00-816-3546 | 96906 | MS28778-20 |
| 187 | 12 | 4730-01-236-7164 | 75160 | AT33911 |
| 187 | 13 | 4710-01-235-9119 | 75160 | AT33919 |
| 187 | 14 | | 19207 | U11186-10 |
| 187 | 14 | 4720-00-009-7259 | 75160 | T35691 |
| 187 | 15 | 4710-01-235-9127 | 75160 | AT33921 |
| 187 | 16 | 4730-01-236-1187 | 75160 | AT33923 |
| 187 | 17 | 5330-01-106-9575 | 75160 | R1662R |
| 187 | 18 | 4710-01-259-5924 | 75160 | AT33918 |
| 187 | 19 | 4730-01-235-8987 | 75160 | AT33917 |
| 187 | 20 | 5310-01-239-3547 | 75160 | A4231R |
| 187 | 21 | 5305-01-118-4272 | 75160 | 19H1731 |
| 187 | 22 | 4710-01-188-8778 | 75160 | AT33913 |
| 187 | 23 | 5330-01-036-7333 | 75160 | R26287 |
| 187 | 24 | 5365-01-257-7835 | 75160 | T21806 |
| 187 | 25 | 5310-01-118-2244 | 75160 | 14H786 |
| 187 | 26 | 5340-01-240-0878 | 75160 | T36048 |
| 187 | 27 | 5310-01-232-6582 | 75160 | 14H785 |
| 188 | 1 | 4730-01-194-6811 | 75160 | AU11753 |
| 188 | 2 | 5330-01-105-7258 | 75160 | R26906 |
| 188 | 3 | 4730-00-274-5828 | 26512 | GC501S64 |
| 188 | 4 | 4730-01-236-1180 | 75160 | AU11751 |
| 188 | 5 | 5330-01-105-7258 | 75160 | R26906 |
| 188 | 6 | 4720-01-187-1034 | 75160 | AT34200 |
| 188 | 7 | 4720-01-186-2343 | 75160 | AT34201 |
| 188 | 8 | 5305-01-118-4265 | 75160 | 19H2665 |
| 188 | 9 | 5310-00-637-9541 | 96906 | MS35338-46 |
| 188 | 10 | 5340-01-259-8967 | 75160 | T33989 |

CROSS REFERENCE INDEXES

| FIG. | ITEM | FIGURE AND ITEM NUMBER INDEX STOCK NUMBER | CAGEC | PART NUMBER |
|------|------|--|-------|-------------|
| 188 | 11 | 5365-01-240-0891 | 75160 | M3185T |
| 188 | 12 | 4730-01-237-2821 | 75160 | AT33032 |
| 188 | 13 | 4730-01-237-2822 | 75160 | AT33031 |
| 188 | 14 | 4730-01-274-1824 | 75160 | AT34204 |
| 188 | 15 | 5330-01-105-7258 | 75160 | R26906 |
| 188 | 16 | 4720-01-185-1153 | 75160 | AT34202 |
| 188 | 17 | 4730-00-908-3195 | 96906 | MS35842-10 |
| 189 | 1 | 5340-01-197-0931 | 75160 | U13055 |
| 189 | 2 | 5310-00-050-6646 | 96906 | MS17830-6C |
| 189 | 3 | 4710-01-205-7910 | 75160 | DP21628 |
| 189 | 4 | 4710-01-237-3628 | 75160 | DP21629 |
| 189 | 5 | 4720-01-215-9856 | 75160 | DP21794 |
| 189 | 6 | 5310-01-255-2523 | 75160 | 14H904 |
| 189 | 7 | 4710-01-237-3629 | 75160 | DP21626 |
| 189 | 8 | 4710-01-237-3630 | 75160 | DP21624 |
| 189 | 9 | 4710-01-235-9130 | 75160 | DP21625 |
| 189 | 10 | 5340-01-259-8964 | 75160 | U46077 |
| 189 | 11 | 5305-01-197-3447 | 75160 | 19 H1800 |
| 189 | 12 | 5310-01-239-1332 | 75160 | R27390 |
| 189 | 13 | 4710-01-200-3229 | 75160 | AT45929 |
| 189 | 14 | | 75160 | DP21615 |
| 189 | 15 | 4730-01-193-2586 | 75160 | AU40879 |
| 189 | 16 | 4730-01-193-7714 | 75160 | AU40877 |
| 189 | 17 | 5340-01-249-3269 | 75160 | AU40876 |
| 189 | 18 | 4730-01-193-3432 | 75160 | AU40878 |
| 190 | 1 | 4720-01-185-8108 | 75160 | DP21784 |
| 190 | 2 | 4720-01-186-6013 | 75160 | DP21793 |
| 190 | 3 | 5975-00-899-4606 | 75160 | R45440 |
| 191 | 1 | 4710-01-235-9126 | 75160 | AT63290 |
| 191 | 2 | 4730-01-270-0423 | 75160 | R36075 |
| 191 | 3 | 5330-01-106-9574 | 75160 | U12547 |
| 191 | 4 | 4730-00-005-4894 | 75160 | AT63292 |
| 191 | 5 | 5365-01-257-4346 | 75160 | T66715 |
| 191 | 6 | 5330-01-105-7258 | 75160 | R26906 |
| 191 | 7 | 4730-00-722-5556 | 10001 | 2156106PC11 |
| 191 | 8 | 4710-01-236-6718 | 75160 | DP21619 |
| 191 | 9 | 4730-01-237-2820 | 75160 | N112192 |
| 191 | 10 | 4730-00-068-6555 | 01276 | 5600-8-10S |
| 191 | 11 | 4720-01-192-8111 | 75160 | DP21785 |
| 191 | 12 | 4730-01-195-0381 | 75160 | AH15940 |
| 191 | 13 | 5340-01-240-2854 | 75160 | H83743 |
| 191 | 14 | 5365-01-238-0432 | 75160 | DP21796 |
| 191 | 15 | 4730-01-176-5971 | 66295 | UT-562L |
| 191 | 16 | 5975-00-074-2072 | 96906 | MS3367-1-9 |
| 192 | 1 | 4730-00-005-4894 | 75160 | AT63292 |
| 192 | 2 | 4720-01-273-0504 | 75160 | AU40911 |
| 192 | 3 | 5330-01-106-9574 | 75160 | U12547 |
| 192 | 4 | 4730-01-270-0423 | 75160 | R36075 |
| 192 | 5 | 4710-01-235-9126 | 75160 | AT63290 |
| 192 | 6 | 5365-01-257-4346 | 75160 | T66715 |
| 192 | 7 | 5330-00-100-6869 | 75160 | F3171R |

CROSS REFERENCE INDEXES

| FIG. | ITEM | FIGURE AND ITEM NUMBER INDEX STOCK NUMBER | CAGEC | PART NUMBER |
|------|------|--|-------|--------------|
| 192 | 8 | 4730-01-066-6126 | 63906 | 128C-8UFS |
| 192 | 9 | 4720-01-218-1661 | 75160 | TY3016 |
| 193 | 1 | 4720-01-185-2367 | 75160 | CJT24970AO |
| 193 | 2 | 4720-01-236-2322 | 75160 | CJT24970BJ |
| 193 | 3 | 4720-01-172-2973 | 75160 | AU13638 |
| 193 | 4 | 4730-00-419-3031 | 75160 | AP23222 |
| 193 | 5 | 4720-01-281-7884 | 75160 | AT39306 |
| 193 | 6 | 4720-01-185-8115 | 75160 | AU13295 |
| 193 | 7 | 4730-01-236-1181 | 75160 | AT32331 |
| 193 | 8 | 5330-01-106-9574 | 75160 | U12547 |
| 193 | 9 | 4730-01-243-6280 | 75160 | AH76990 |
| 193 | 10 | 4720-01-273-7654 | 75160 | CJT24970AN |
| 193 | 11 | 4720-01-235-8967 | 75160 | CJT24970AJ |
| 193 | 12 | | 75160 | AU11654 |
| 193 | 13 | 5330-01-106-9574 | 75160 | U12547 |
| 193 | 14 | 5365-01-258-0118 | 75160 | U14533 |
| 193 | 15 | | 75160 | CJT24970AP |
| 194 | 1 | 4730-01-194-6811 | 75160 | AU11753 |
| 194 | 2 | 5330-01-105-7258 | 75160 | R26906 |
| 194 | 3 | 4720-01-192-9604 | 75160 | AU11507 |
| 194 | 4 | 4730-01-193-7686 | 75160 | AH16917 |
| 194 | 5 | 5330-00-097-5072 | 75160 | R26375 |
| 194 | 6 | 4730-01-235-8982 | 75160 | AU11849 |
| 194 | 6 | 4730-01-235-8982 | 75160 | AU11849 |
| 194 | 7 | 5330-01-106-9573 | 75160 | U10778 |
| 194 | 7 | 5330-01-106-9573 | 75160 | U10778 |
| 195 | 1 | 4720-01-218-1661 | 75160 | AU42523 |
| 195 | 2 | 4720-01-203-8513 | 75160 | AT34934 |
| 195 | 3 | 5305-01-197-3447 | 75160 | 19 H1800 |
| 195 | 4 | 4730-01-218-1843 | 75160 | U43641 |
| 195 | 5 | 5310-00-050-6646 | 96906 | MS17830-6C |
| 195 | 6 | 4730-01-066-6126 | 63906 | 12BC-8UFS |
| 195 | 7 | 5330-01-106-9574 | 75160 | U12547 |
| 195 | 8 | 4720-01-192-8152 | 75160 | AU10807 |
| 195 | 9 | 4720-01-186-2342 | 75160 | AT35393 |
| 195 | 10 | 4710-01-235-7059 | 75160 | AT58583 |
| 195 | 11 | 4720-01-237-1611 | 75160 | AU42135 |
| 195 | 12 | 4720-01-205-9333 | 75160 | AU40429 |
| 195 | 13 | 5305-01-259-6271 | 75160 | 19H1765 |
| 195 | 14 | 5310-00-637-9541 | 96906 | MS35338-46 |
| 195 | 15 | 5340-01-197-0931 | 75160 | U13055 |
| 195 | 16 | 5365-01-207-7742 | 75160 | 28H2481 |
| 195 | 17 | 5365-01-239-9462 | 75160 | T38968 |
| 195 | 18 | 5340-01-242-7110 | 75160 | T38967 |
| 195 | 19 | 5340-01-206-7778 | 75160 | T31235 |
| 195 | 20 | 5365-01-266-2591 | 75160 | 28H860 |
| 196 | 1 | 4720-00-705-8975 | 63905 | 80RAMS84 1-4 |
| 196 | 2 | 4720-01-192-8152 | 75160 | AU10807 |
| 196 | 3 | 4720-01-186-2342 | 75160 | AT35393 |
| 196 | 4 | 4720-01-187-6470 | 75160 | AU10852 |
| 196 | 5 | 4710-01-235-9131 | 75160 | AT32798 |

CROSS REFERENCE INDEXES

| FIG. | ITEM | FIGURE AND ITEM NUMBER INDEX STOCK NUMBER | CAGEC | PART NUMBER |
|------|------|--|-------|-------------|
| 196 | 6 | 4730-01-066-6126 | 63906 | 12BC-8UFS |
| 196 | 7 | 5330-01-106-9574 | 75160 | U12547 |
| 196 | 8 | 4730-01-194-6811 | 75160 | AU11753 |
| 196 | 9 | 5330-01-105-7258 | 75160 | R26906 |
| 196 | 10 | 4730-01-277-7550 | 75160 | CJT24970CA |
| 196 | 11 | 4730-00-068-6555 | 01276 | 5600-8-105 |
| 196 | 12 | 5330-00-056-9571 | 75160 | R495R |
| 196 | 13 | 4720-01-187-6471 | 75160 | AU13294 |
| 196 | 14 | 5305-01-197-3447 | 75160 | 19 H1800 |
| 196 | 15 | 4730-01-218-1843 | 75160 | U43641 |
| 196 | 16 | 5310-00-050-6646 | 96906 | MS17830-6C |
| 196 | 17 | 5305-01-259-6271 | 75160 | 19H1765 |
| 196 | 18 | 5310-00-637-9541 | 96906 | MS35338-46 |
| 196 | 19 | 5340-01-242-7110 | 75160 | T38967 |
| 196 | 20 | 5365-01-239-9462 | 75160 | T38968 |
| 196 | 21 | 5365-01-207-7742 | 75160 | 28H2481 |
| 196 | 22 | 5340-01-197-0931 | 75160 | U13055 |
| 197 | 1 | 4730-01-236-7169 | 30327 | 60SB-08-06 |
| 197 | 2 | 5330-01-106-9573 | 75160 | U10778 |
| 197 | 3 | 4720-01-185-8110 | 75160 | AT50017 |
| 197 | 4 | 4730-01-192-9592 | 75160 | AW10635 |
| 197 | 5 | 5330-01-105-7258 | 75160 | R26906 |
| 197 | 6 | 5310-01-118-1383 | 75160 | 14H812 |
| 197 | 7 | 5340-01-217-2120 | 75160 | T24959 |
| 197 | 8 | 5310-00-080-6004 | 96906 | MS27183-14 |
| 197 | 9 | 5310-00-637-9541 | 96906 | MS35338-46 |
| 197 | 10 | 5305-01-118-4279 | 75160 | 19H1936 |
| 197 | 10 | 5305-01-197-3448 | 75160 | 19H 2552 |
| 197 | 11 | 4730-01-236-1182 | 75160 | AU13611 |
| 197 | 12 | 5330-01-106-9573 | 75160 | U10778 |
| 197 | 13 | 4730-01-237-0503 | 75160 | AU1582 |
| 197 | 14 | 5330-01-105-7258 | 75160 | R26906 |
| 197 | 15 | 4730-01-237-0504 | 75160 | AU42638 |
| 197 | 16 | 5330-01-105-7258 | 75160 | R26906 |
| 197 | 17 | 4720-01-192-9603 | 75160 | AT36737 |
| 197 | 18 | 4720-01-192-8110 | 75160 | AT36736 |
| 197 | 19 | 4720-01-192-8110 | 75160 | AT36736 |
| 197 | 20 | 4720-01-184-6982 | 75160 | AW12255 |
| 197 | 2i | 4730-01-195-1888 | 75160 | AU11669 |
| 197 | 22 | 5330-01-101-0594 | 75160 | R26448 |
| 197 | 23 | 4730-01-235-8983 | 75160 | AT36179 |
| 197 | 24 | 5330-00-097-5072 | 75160 | R26375 |
| 198 | 1 | 4720-01-236-8855 | 75160 | DP21791 |
| 198 | 2 | | 75160 | JD179 |
| 198 | 3 | 4730-01-235-8984 | 75160 | AU12366 |
| 198 | 4 | 5330-01-106-9574 | 75160 | U12547 |
| 198 | 5 | 4730-01-235-8985 | 75160 | AU41205 |
| 198 | 6 | | 75160 | AU11654 |
| 198 | 7 | 5330-01-106-9574 | 75160 | U12547 |
| 198 | 8 | 4720-01-205-8652 | 75160 | AU13636 |
| 199 | 1 | 4730-01-235-8985 | 75160 | AU41205 |

CROSS REFERENCE INDEXES

| FIG. | ITEM | FIGURE AND ITEM NUMBER INDEX STOCK NUMBER | CAGEC | PART NUMBER |
|------|------|--|-------|-------------|
| 199 | 2 | | 75160 | AU11654 |
| 199 | 3 | 5330-01-106-9574 | 75160 | U12547 |
| 199 | 4 | 4720-01-185-1152 | 75160 | AT36774 |
| 199 | 5 | 4730-01-178-0298 | 70434 | 800-12-12C |
| 199 | 6 | 5330-01-106-9574 | 75160 | U12547 |
| 199 | 7 | 5305-01-247-1135 | 75160 | 19H1815 |
| 199 | 8 | 5310-00-584-5272 | 96906 | MS35338-48 |
| 199 | 9 | 4730-01-235-8984 | 75160 | AU12366 |
| 199 | 10 | 5330-01-106-9574 | 75160 | U12547 |
| 199 | 11 | 4730-00-419-3031 | 75160 | AP23222 |
| 199 | 12 | 4720-01-205-8652 | 75160 | AU13636 |
| 199 | 13 | 4720-01-185-1151 | 75160 | AT36775 |
| 200 | 1 | 4730-00-419-3031 | 75160 | AP23222 |
| 200 | 2 | | 75160 | AT37670 |
| 200 | 3 | 5365-01-242-0773 | 75160 | DP20033 |
| 200 | 4 | 5330-01-106-9574 | 75160 | U12547 |
| 200 | 5 | 4730-00-710-5571 | 96906 | MS51525A12 |
| 200 | 6 | | 75160 | AT43903 |
| 200 | 7 | 4730-01-190-0385 | 75160 | DP21778 |
| 200 | 8 | 4730-00-670-6208 | 63906 | 12MT-12UFS |
| 200 | 9 | 4720-01-185-1152 | 75160 | AT36774 |
| 200 | 10 | 4720-01-183-8229 | 75160 | DP21792 |
| 200 | 11 | 4730-01-235-8986 | 75160 | AT28379 |
| 200 | 12 | | 75160 | JD179 |
| 200 | 13 | 4730-01-253-7286 | 75160 | DP21805 |
| 200 | 14 | 5330-01-100-8756 | 75160 | R29936 |
| 201 | 1 | 4730-01-194-6811 | 75160 | AU11753 |
| 201 | 2 | 5330-01-105-7258 | 75160 | R26906 |
| 201 | 3 | 4730-00-277-7132 | 35871 | ET56 |
| 201 | 4 | 4710-01-186-2668 | 75160 | AT33030 |
| 201 | 5 | 4720-01-184-0985 | 75160 | AT32146 |
| 201 | 5 | 4720-01-185-1157 | 75160 | AU40400 |
| 201 | 6 | 4730-01-237-2822 | 75160 | AT33031 |
| 201 | 7 | 5330-01-105-7258 | 75160 | R26906 |
| 201 | 8 | 4730-01-237-2821 | 75160 | AT33032 |
| 201 | 9 | 4710-01-235-9118 | 75160 | AT33029 |
| 202 | 1 | 5330-00-100-6869 | 75160 | F3171R |
| 202 | 2 | 4730-01-270-0423 | 75160 | R36075 |
| 202 | 3 | 4710-01-203-7788 | 75160 | AT33024 |
| 202 | 4 | 4710-01-236-2865 | 75160 | AT33025 |
| 202 | 5 | 4730-01-257-3631 | 75160 | R27267 |
| 202 | 6 | 4730-01-255-4327 | 75160 | R53540 |
| 202 | 7 | 4730-00-908-3195 | 96906 | MS35842-10 |
| 202 | 8 | | 75160 | R36858 |
| 202 | 8 | | 96906 | R57300-4 |
| 203 | 1 | 4720-01-199-8739 | 75160 | AT62085 |
| 203 | 2 | 5330-00-097-5072 | 75160 | R26375 |
| 203 | 3 | 4730-01-206-8192 | 75160 | AR32665 |
| 203 | 4 | 4720-01-187-6472 | 75160 | AT38634 |
| 203 | 5 | 5330-00-100-6869 | 75160 | F3171R |
| 203 | 6 | 4320-01-253-7414 | 75160 | R62337 |

CROSS REFERENCE INDEXES

| FIG. | ITEM | FIGURE AND ITEM NUMBER INDEX STOCK NUMBER | CAGEC | PART NUMBER |
|------|------|--|-------|--------------|
| 203 | 6 | 4730-01-235-5612 | 75160 | T34882 |
| 203 | 7 | 4730-01-236-7172 | 75160 | AT33922 |
| 203 | 8 | 4710-01-194-1803 | 75160 | AT33912 |
| 203 | 9 | 4730-01-237-2818 | 75160 | T34889 |
| 203 | 10 | 4710-01-192-8517 | 75160 | AT33920 |
| 203 | 11 | 4730-01-235-5613 | 75160 | T34887 |
| 203 | 12 | 5330-01-105-7258 | 75160 | R26906 |
| 203 | 13 | 5310-01-232-6582 | 75160 | 14H785 |
| 203 | 14 | 5340-01-249-1162 | 75160 | R43475 |
| 203 | 15 | 5365-01-259-3702 | 75160 | T16172 |
| 203 | 16 | 5310-00-407-9566 | 96906 | MS35338-45 |
| 203 | 17 | 5306-01-254-8982 | 75160 | 19H118 |
| 204 | 1 | 5330-00-498-4522 | 75160 | R34733 |
| 204 | 2 | 2940-00-248-4526 | 74069 | P325B |
| 204 | 3 | 5365-01-278-9725 | 75160 | R32507 |
| 204 | 4 | 2520-01-199-6593 | 75160 | R65892 |
| 204 | 5 | 5330-01-197-0888 | 75160 | F2741R |
| 204 | 6 | 5310-00-556-8044 | 75160 | 24H1227 |
| 204 | 7 | 5360-01-197-0858 | 75160 | R66064 |
| 204 | 8 | 4330-01-176-4302 | 75160 | R63093 |
| 204 | 9 | 5330-01-100-8757 | 75160 | R394R |
| 204 | 10 | 5305-01-197-3443 | 75160 | R82731 |
| 205 | 1 | 4720-01-194-1605 | 12177 | S189X48 |
| 206 | 1 | | 1CU92 | 000-3800-026 |
| 207 | 1 | 4710-01-243-6504 | 12177 | T915 |
| 207 | 2 | 4730-01-244-2425 | 12177 | S663X10 |
| 207 | 3 | 5330-01-247-2766 | 12177 | S555X104 |
| 207 | 4 | 4730-00-492-6033 | 12177 | S623X51 |
| 207 | 5 | 5330-01-247-6862 | 12177 | S555X106 |
| 207 | 6 | 4820-01-243-6027 | 12177 | BL1-25-158 |
| 207 | 7 | 4730-01-243-3483 | 12177 | S514X82 |
| 207 | 8 | 4730-01-244-3562 | 12177 | BL1-25-154 |
| 207 | 9 | 4730-01-244-5354 | 12177 | S624X2 |
| 207 | 10 | 5365-01-248-4622 | 12177 | S741X3 |
| 207 | 11 | 5330-01-247-2766 | 12177 | S555X104 |
| 207 | 12 | 4710-01-243-6505 | 12177 | T916 |
| 207 | 13 | 4730-01-243-4821 | 12177 | S632X3 |
| 207 | 14 | 4730-01-243-4835 | 12177 | S664X3 |
| 208 | 1 | 2590-01-185-8276 | 75160 | AT33026 |
| 208 | 2 | 4730-01-236-6640 | 75160 | JD7799 |
| 208 | 3 | | 75160 | AT33341 |
| 208 | 4 | 3120-01-267-7432 | 75160 | U42424 |
| 208 | 5 | | 75160 | U13572 |
| 208 | 6 | | 75160 | U42863 |
| 208 | 7 | 2590-01-236-4755 | 75160 | T34321 |
| 208 | 8 | | 75160 | R72824 |
| 208 | 9 | | 75160 | A3606R |
| 208 | 10 | 2590-01-236-4756 | 75160 | T34319 |
| 208 | 11 | 5365-01-258-9282 | 75160 | U14128 |
| 208 | 12 | 5330-01-112-2182 | 75160 | R76802 |
| 208 | 13 | | 75160 | U41823 |

CROSS REFERENCE INDEXES

| FIG. | ITEM | FIGURE AND ITEM NUMBER INDEX STOCK NUMBER | CAGEC | PART NUMBER |
|------|------|--|-------|-------------|
| 208 | 14 | 2530-01-236-4671 | 75160 | T34317 |
| 208 | 15 | | 75160 | M4237T |
| 208 | 16 | | 75160 | T19829 |
| 208 | 17 | 5365-01-240-0992 | 75160 | T34318 |
| 208 | 18 | 5330-01-112-2183 | 75160 | U16406 |
| 208 | 19 | 5310-01-262-7896 | 75160 | T34316 |
| 208 | 20 | 3040-01-237-0363 | 75160 | AT33339 |
| 208 | 21 | 3120-01-206-3310 | 75160 | T34259 |
| 209 | 1 | 3040-01-103-6395 | 12177 | BL1-25-8 |
| 209 | 2 | 5975-01-256-6396 | 12177 | S649X7 |
| 209 | 3 | 5330-01-255-9278 | 12177 | S555X103 |
| 209 | 4 | 4730-01-254-0205 | 12177 | S220X1 |
| 209 | 5 | | 12177 | BL1-25-117 |
| 209 | 6 | 5310-01-255-2524 | 12177 | S340X26 |
| 209 | 7 | 5330-01-258-0090 | 12177 | S555X25 |
| 209 | 8 | 5330-01-105-9408 | 12177 | S851X5 |
| 209 | 9 | | 12177 | S852X5 |
| 209 | 10 | 3040-01-253-7412 | 12177 | BL1-25-128 |
| 209 | 11 | 5330-01-257-4789 | 12177 | S555X67 |
| 209 | 12 | 5330-01-105-9422 | 12177 | S590X67 |
| 209 | 13 | 5330-01-105-9407 | 05262 | 001-129 |
| 209 | 14 | 5330-01-255-1758 | 12177 | BL1-25-135 |
| 209 | 15 | 3120-01-106-0289 | 12177 | F1115-18 |
| 209 | 16 | 5330-01-255-1758 | 12177 | BL1-25-135 |
| 209 | 17 | 5330-01-108-7561 | 12177 | S615X2 |
| 209 | 18 | 3040-01-254-1123 | 12177 | BL1-25-112 |
| 209 | 19 | 3040-01-253-4665 | 12177 | BL1-25-113 |
| 209 | 20 | 3120-01-249-4299 | 12177 | BM-175-125 |
| 210 | 1 | 2590-01-193-7834 | 75160 | RE12725 |
| 210 | 2 | 4730-00-203-6406 | 57733 | 1644 |
| 210 | 3 | | 75160 | AT32791 |
| 210 | 4 | 3120-01-242-1881 | 75160 | T33669 |
| 210 | 5 | 5305-01-254-9043 | 75160 | 22H842 |
| 210 | 6 | 5310-01-255-2525 | 75160 | U10750 |
| 210 | 7 | 4310-01-254-8694 | 75160 | U45231 |
| 210 | 8 | 3040-01-236-6048 | 75160 | T33663 |
| 210 | 9 | | 75160 | U17225 |
| 210 | 10 | | 75160 | T37379 |
| 210 | 11 | 5330-01-195-1512 | 75160 | U10289 |
| 210 | 12 | 3040-01-253-4666 | 75160 | U17346 |
| 210 | 13 | | 75160 | P46765 |
| 210 | 13 | | 75160 | U10746 |
| 210 | 14 | | 75160 | U10748 |
| 210 | 14 | 5330-01-255-2625 | 75160 | T42552 |
| 210 | 15 | 5365-01-307-4280 | 75160 | W11229 |
| 210 | 16 | | 75160 | R76790 |
| 210 | 17 | | 75160 | U42716 |
| 210 | 18 | 2815-01-253-7464 | 75160 | T57009 |
| 210 | 19 | | 75160 | U11022 |
| 210 | 20 | 3040-01-236-6050 | 75160 | AT32793 |
| 210 | 21 | | 75160 | U44332 |

**CROSS REFERENCE INDEXES
FIGURE AND ITEM NUMBER INDEX**

| FIG. | ITEM | STOCK NUMBER | CAGEC | PART NUMBER |
|-------------|-------------|---------------------|--------------|--------------------|
| 211 | 1 | 3830-01-238-6189 | 75160 | AT56433 |
| 211 | 2 | 5365-01-257-7792 | 75160 | U43461 |
| 211 | 3 | | 75160 | L2309CU |
| 211 | 4 | 5330-01-133-0887 | 75160 | L2301CU |
| 211 | 5 | 5305-01-254-9043 | 75160 | 22H842 |
| 211 | 6 | | 75160 | AT36161 |
| 211 | 7 | 3120-01-257-4385 | 75160 | U43454 |
| 211 | 8 | 4730-01-236-9911 | 75160 | JD7763 |
| 211 | 9 | 2530-01-254-2960 | 75160 | U44491 |
| 211 | 10 | 3040-01-236-6049 | 75160 | T37360 |
| 211 | 11 | 5310-00-982-6812 | 96906 | M521044N20 |
| 211 | 12 | | 75160 | U17337 |
| 211 | 13 | 5330-01-188-9433 | 75160 | R29463 |
| 211 | 14 | 5330-01-151-7293 | 75160 | T37381 |
| 211 | 15 | 4730-01-253-8453 | 75160 | U17347 |
| 211 | 16 | 5365-01-258-9282 | 75160 | U14128 |
| 211 | 17 | 5330-01-112-2182 | 75160 | R76802 |
| 211 | 19 | | 75160 | U41823 |
| 211 | 19 | 2815-01-253-7465 | 75160 | U43463 |
| 211 | 20 | 5365-01-257-3280 | 75160 | U43464 |
| 211 | 21 | 5330-01-112-2183 | 75160 | U16406 |
| 211 | 22 | 3040-01-253-4670 | 75160 | AT32830 |
| 211 | 23 | 3120-01-257-5036 | 75160 | T33708 |
| 211 | 24 | 4730-01-292-4367 | 75160 | JD7797 |
| 212 | 1 | 3040-01-222-8390 | 75160 | DP22394 |
| 212 | 2 | 5330-01-105-7258 | 75160 | R26906 |
| 212 | 3 | | 75160 | DP24229 |
| 212 | 4 | 4730-00-411-5570 | 97576 | A-100-10 |
| 212 | 5 | 4730-00-684-4404 | 75160 | U42972 |
| 212 | 6 | | 75160 | U 42974 |
| 212 | 7 | 5330-01-011-9647 | 66834 | R375R |
| 212 | 8 | 5330-01-105-7258 | 75160 | R26906 |
| 212 | 9 | | 75160 | CJT24970X |
| 212 | 10 | 3120-01-257-7759 | 75160 | U10666 |
| 212 | 11 | 5305-01-254-9043 | 75160 | 22H842 |
| 212 | 12 | 5310-00-982-6812 | 96906 | MS21044N20 |
| 212 | 13 | 2930-01-217-3501 | 75160 | U17217 |
| 212 | 14 | 4310-01-267-8640 | 75160 | T36039 |
| 212 | 15 | 5330-01-195-4893 | 75160 | T38193 |
| 212 | 16 | 5330-01-188-9433 | 75160 | R29463 |
| 212 | 17 | 3040-01-253-4667 | 75160 | U17219 |
| 212 | 18 | | 75160 | DP24230 |
| 212 | 19 | 4730-01-236-9911 | 75160 | J07763 |
| 212 | 20 | 5365-01-307-4280 | 75160 | W11229 |
| 212 | 21 | | 75160 | R76790 |
| 212 | 22 | 5330-01-095-3862 | 75160 | U10776 |
| 212 | 23 | 5330-00-086-8898 | 75160 | U10777 |
| 212 | 24 | | 75160 | U41822 |
| 212 | 25 | 3040-01-253-7411 | 75160 | T57006 |
| 212 | 26 | | 75160 | U11022 |
| 212 | 27 | 3040-01-237-0364 | 75160 | AT32777 |

**CROSS REFERENCE INDEXES
FIGURE AND ITEM NUMBER INDEX**

| FIG. | ITEM | STOCK NUMBER | CAGEC | PART NUMBER |
|-------------|-------------|---------------------|--------------|--------------------|
| 212 | 28 | 3120-01-250-2224 | 75160 | T25898 |
| 212 | 29 | 4730-00-203-6406 | 57733 | 1644 |
| 213 | 1 | 3040-01-243-4743 | 75160 | RE12724 |
| 213 | 2 | 4730-01-235-9003 | 75160 | AU42874 |
| 213 | 3 | 5330-00-100-6869 | 75160 | F3171R |
| 213 | 4 | 5330-01-107-6630 | 75160 | T13119 |
| 213 | 5 | 5330-01-255-2624 | 75160 | U46226 |
| 213 | 6 | 4730-01-253-6883 | 75160 | U46225 |
| 213 | 7 | 5310-00-112-1385 | 96906 | MS51922-81 |
| 213 | 8 | 4710-01-235-9132 | 75160 | AT38006 |
| 213 | 9 | 5330-00-100-6869 | 75160 | F3171R |
| 213 | 10 | 4710-01-235-9133 | 75160 | AT32787 |
| 213 | 11 | 4310-01-254-8694 | 75160 | U45231 |
| 213 | 12 | 3040-01-276-7608 | 75160 | T33664 |
| 213 | 13 | 5305-01-254-9043 | 75160 | 22H842 |
| 213 | 14 | 3040-01-237-7044 | 75160 | AR90638 |
| 213 | 15 | 3120-01-239-5959 | 75160 | T33659 |
| 213 | 16 | 4730-00-203-6406 | 57733 | 1644 |
| 213 | 17 | 5310-01-255-2525 | 75160 | U10750 |
| 213 | 18 | 3040-01-253-4668 | 75160 | U17348 |
| 213 | 19 | | 75160 | U17225 |
| 213 | 20 | | 75160 | T37379 |
| 213 | 21 | 5330-01-195-1512 | 75160 | U10289 |
| 213 | 22 | 3040-01-237-0365 | 75160 | AT32784 |
| 213 | 23 | 3120-01-239-5959 | 75160 | T33659 |
| 213 | 24 | | 75160 | U11022 |
| 213 | 25 | 2815-01-253-7464 | 75160 | T57009 |
| 213 | 26 | | 75160 | U42716 |
| 213 | 27 | | 75160 | R76790 |
| 213 | 28 | 5365-01-307-4280 | 75160 | W 11229 |
| 213 | 29 | | 75160 | U10748 |
| 213 | 30 | | 75160 | U10746 |
| 214 | 1 | 3040-01-218-1988 | 75160 | RE12722 |
| 214 | 2 | | 75160 | AT45904 |
| 214 | 3 | 3120-01-198-2365 | 75160 | U11121 |
| 214 | 4 | | 75160 | U13572 |
| 214 | 5 | 2930-01-217-3501 | 75160 | U17217 |
| 214 | 6 | 2590-01-217-3658 | 75160 | U17349 |
| 214 | 7 | 5330-01-195-4893 | 75160 | T38193 |
| 214 | 8 | | 75160 | A3606R |
| 214 | 9 | 2590-01-217-3657 | 75160 | U17345 |
| 214 | 10 | 5365-01-258-9282 | 75160 | U14128 |
| 214 | 11 | 5330-01-112-2182 | 75160 | R76802 |
| 214 | 12 | | 75160 | U41823 |
| 214 | 13 | 3830-01-253-7372 | 75160 | U41897 |
| 214 | 14 | 5330-01-095-3862 | 75160 | U10776 |
| 214 | 15 | 5330-00-086-8898 | 75160 | U10777 |
| 214 | 16 | | 75160 | U10775 |
| 214 | 17 | | 75160 | U10775 |
| 214 | 18 | 5310-01-217-6991 | 75160 | U10769 |
| 214 | 19 | 2590-01-254-4976 | 75160 | AT34992 |

**CROSS REFERENCE INDEXES
FIGURE AND ITEM NUMBER INDEX**

| FIG. | ITEM | STOCK NUMBER | CAGEC | PART NUMBER |
|-------------|------------------|---------------------|--------------|--------------------|
| 214 | 20 | 3120-01-198-2365 | 75160 | U11121 |
| 215 | 1 | 2590-01-195-8604 | 75160 | AT33028 |
| 215 | 2 | 4730-01-236-6640 | 75160 | JD7799 |
| 215 | 3 | | 75160 | AT33349 |
| 215 | 4 | 3120-01-257-4381 | 75160 | U16070 |
| 215 | 5 | | 75160 | U 13572 |
| 215 | 6 | | 75160 | U 42863 |
| 215 7 | 2590-01-236-4755 | | 75160 | T34321 |
| 215 | 8 | | 75160 | R72824 |
| 215 | 9 | | 75160 | A3606R |
| 215 | 10 | 2590-01-236-4756 | 75160 | T34319 |
| 215 | 11 | 5365-01-111-4159 | 75160 | N51168 |
| 215 | 12 | | 75160 | T37123 |
| 215 | 13 | 4320-01-195-7366 | 75160 | U41825 |
| 215 | 14 | 2590-01-236-0643 | 75160 | T34326 |
| 215 | 15 | | 75160 | M4237T |
| 215 | 16 | | 75160 | T19829 |
| 215 | 17 | 5365-01-240-0992 | 75160 | T34318 |
| 215 | 18 | 5330-01-227-9870 | 75160 | U10296 |
| 215 | 19 | 5310-01-262-7896 | 75160 | T34316 |
| 215 | 20 | 3040-01-237-0366 | 75160 | AT35754 |
| 215 | 21 | 3120-01-206-3310 | 75160 | T34259 |
| 216 | 1 | 6680-01-247-7206 | 75160 | AT32916 |
| 216 | 2 | 5330-01-257-7736 | 75160 | T20304 |
| 216 | 3 | 6680-01-235-7012 | 75160 | AT32915 |
| 216 | 4 | 3120-01-259-8765 | 75160 | T31437 |
| 217 | 1 | 2940-01-253-8668 | 75160 | AT23508 |
| 217 | 2 | 4730-00-706-7761 | 75160 | AR44361 |
| 217 | 3 | 2910-00-400-6861 | 18265 | RBX00-2252 |
| 218 | 1 | 3830-01-253-7381 | 12177 | 261-001 |
| 218 | 2 | 3120-01-257-4379 | 12177 | BM150-150 |
| 218 | 3 | 3120-01-255-1753 | 12177 | BM175-238 |
| 218 | 4 | | 12177 | S558X5 |
| 218 | 5 | 5315-01-289-9276 | 12177 | 146-013 |
| 218 | 6 | 5315-01-257-4489 | 12177 | 5320X43 |
| 218 | 7 | 5315-00-839-5822 | 96906 | MS24665-353 |
| 218 | 8 | 4730-01-253-7271 | 12177 | S220X2 |
| 218 | 9 | 5315-01-257-4490 | 12177 | S320X41 |
| 218 | 10 | 5315-01-257-3351 | 12177 | BL1-25-111 |
| 218 | 11 | 5315-01-257-4495 | 12177 | BL1-25-82 |
| 218 | 12 | 3120-01-255-1754 | 12177 | 8M-175-112 |
| 218 | 13 | 3830-01-190-1079 | 12177 | H-2224-10 |
| 218 | 14 | | 12177 | H2224-12 |
| 218 | 15 | 3830-01-195-4062 | 121-77 | BL1-25-4 |
| 219 | 1 | 5365-01-257-3850 | 75160 | T59445 |
| 219 | 2 | 5340-01-242-4895 | 75160 | T34428 |
| 219 | 3 | 3830-01-249-8004 | 75160 | DP21605 |
| 219 | 4 | 3120-01-198-2365 | 75160 | U11121 |
| 219 | 5 | 3120-01-237-7672 | 75160 | T34301 |
| 219 | 6 | 5340-01-286-3541 | 75160 | DP21601 |
| 219 | 7 | 5340-01-259-6521 | 75160 | T32703 |

**CROSS REFERENCE INDEXES
FIGURE AND ITEM NUMBER INDEX**

| FIG. | ITEM | STOCK NUMBER | CAGEC | PART NUMBER |
|-------------|-------------|---------------------|--------------|--------------------|
| 219 | 8 | 5305-01-254-9074 | 75160 | 19H1992 |
| 219 | 9 | 5315-01-238-2363 | 75160 | T34457 |
| 219 | 10 | 5310-00-488-3889 | 96906 | M551943-39 |
| 219 | 10 | 5310-01-270-1638 | 75160 | BP12214 |
| 219 | 11 | 5305-01-255-1770 | 75160 | 19H1781 |
| 219 | 12 | 5315-01-239-0687 | 75160 | U15822 |
| 219 | 13 | 5305-01-118-4280 | 75160 | 19H1801 |
| 219 | 14 | 5310-00-637-9541 | 96906 | MS35338-46 |
| 219 | 15 | 5310-01-255-2617 | 75160 | 24H1176 |
| 219 | 16 | 5305-01-237-2934 | 75160 | DP21617 |
| 219 | 17 | | 75160 | OP21606 |
| 219 | 17 | 5340-01-244-4895 | 75160 | DP21604 |
| 219 | 18 | 5365-01-257-7821 | 75160 | T59452 |
| 219 | 19 | 5315-01-259-2510 | 75160 | T34425 |
| 219 | 20 | 5310-01-257-4296 | 75160 | U 11649 |
| 219 | 21 | 5315-01-186-3294 | 75160 | 11H221 |
| 219 | 22 | 5315-01-259-2510 | 75160 | T34425 |
| 219 | 23 | 4730-01-192-9596 | 75160 | CJT24970-BK |
| 219 | 24 | 4730-01-193-2586 | 75160 | AU40879 |
| 219 | 25 | 4730-00-203-6406 | 57733 | 1644 |
| 219 | 26 | 3805-01-253-7363 | 0E3L0 | DP20026 |
| 219 | 27 | 3120-01-198-2365 | 75160 | U11121 |
| 219 | 28 | 3120-01-237-7671 | 75160 | T34414 |
| 219 | 29 | 4730-01-193-3432 | 75160 | AU40878 |
| 219 | 30 | 3040-01-236-2849 | 75160 | T34427 |
| 219 | 31 | 3040-01-236-4981 | 75160 | T39046 |
| 220 | 1 | 2590-01-236-5002 | 75160 | OP21627 |
| 220 | 2 | 3120-01-294-9323 | 75160 | T33933 |
| 220 | 3 | 5340-01-239-9372 | 75160 | T44275 |
| 220 | 4 | | 75160 | 19H2124 |
| 220 | 5 | 5310-01-260-2559 | 75160 | U14555 |
| 220 | 6 | 5365-01-257-4597 | 75160 | U15411 |
| 220 | 7 | 5315-01-257-7797 | 75160 | T67060 |
| 220 | 8 | 4730-01-292-4367 | 75160 | J07797 |
| 220 | 9 | 5305-01-256-9236 | 75160 | 19H2211 |
| 220 | 10 | 5315-01-257-4504 | 75160 | T33947 |
| 220 | 11 | 5310-01-270-1638 | 75160 | BP12214 |
| 220 | 12 | 3830-01-192-8277 | 75160 | T44022 |
| 220 | 13 | 5305-01-255-1769 | 75160 | 19H2123 |
| 220 | 14 | 5315-01-228-0418 | 75160 | T38145 |
| 220 | 15 | 5310-01-270-1638 | 75160 | BP12214 |
| 220 | 16 | 5310-01-228-0469 | 75160 | U11650 |
| 221 | 1 | 3830-01-253-7370 | 75160 | CJT24970N |
| 221 | 2 | 3120-01-294-q323 | 75160 | T33933 |
| 221 | 2 | 5340-01-239-9372 | 75160 | T 44275 |
| 221 | 3 | 5340-01-239-9372 | 75160 | T44275 |
| 221 | 4 | | 75160 | 19H2124 |
| 221 | 5 | 5310-01-260-2559 | 75160 | U14555 |
| 221 | 6 | 5315-01-257-7797 | 75160 | T67060 |
| 221 | 7 | 5365-01-255-2657 | 75160 | T33945 |
| 221 | 8 | 4730-01-292-4367 | 75160 | JD7797 |

CROSS REFERENCE INDEXES
FIGURE AND ITEM NUMBER INDEX

| FIG. | ITEM | STOCK NUMBER | CAGEC | PART NUMBER |
|-------------|-------------|---------------------|--------------|--------------------|
| 221 | 9 | 5305-01-256-9236 | 75160 | 19H2211 |
| 221 | 10 | 5315-01-257-4504 | 75160 | T33947 |
| 221 | 11 | 5310-00-488-3889 | 96906 | MS51943-39 |
| 221 | 12 | 3830-01-192-8277 | 75160 | T44022 |
| 221 | 13 | 5305-01-255-1769 | 75160 | 19H2123 |
| 221 | 14 | 5315-01-228-0418 | 75160 | T38145 |
| 221 | 15 | 5310-00-488-3889 | 96906 | M551943-39 |
| 221 | 16 | 5310-01-228-0469 | 75160 | U11650 |
| 222 | 1 | 5315-00-013-7308 | 96906 | MS24665-627 |
| 222 | 1 | 5315-01-186-3294 | 75160 | I1H221 |
| 222 | 2 | 5310-01-257-4296 | 75160 | U11649 |
| 222 | 3 | 5315-01-239-5268 | 75160 | T37598 |
| 222 | 4 | 5365-01-257-7765 | 75160 | T 55322 |
| 222 | 5 | 5310-01-248-7790 | 75160 | T35565 |
| 222 | 6 | 5310-00-409-3333 | 75160 | T25879 |
| 222 | 7 | 2510-01-303-8203 | 75160 | AT64769 |
| 222 | 8 | 3120-01-239-5957 | 75160 | T33688 |
| 222 | 9 | 4730-01-292-4367 | 75160 | J07797 |
| 222 | 10 | 3120-01-267-7431 | 75160 | U41086 |
| 222 | 11 | 5315-01-199-6139 | 75160 | 34H321 |
| 222 | 12 | 5315-01-206-6782 | 75160 | AT 101652 |
| 222 | 13 | 5305-01-255-2649 | 75160 | O8H4308 |
| 222 | 14 | 3120-01-258-0888 | 75160 | U43435 |
| 222 | 15 | 5315-01-260-6626 | 75160 | T35016 |
| 222 | 16 | 5305-01-256-9236 | 75160 | 19H2211 |
| 222 | 17 | 5315-01-239-5269 | 75160 | T33685 |
| 222 | 18 | 5310-01-270-1638 | 75160 | SP12214 |
| 222 | 19 | 4730-01-236-6641 | 75160 | JD7788 |
| 222 | 20 | 3120-01-239-5958 | 75160 | T33689 |
| 222 | 21 | 5310-01-257-3242 | 75160 | T67205 |
| 222 | 22 | 5365-01-257-7821 | 75160 | T59452 |
| 222 | 23 | 5315-01-258-0227 | 75160 | T59453 |
| 223 | 1 | 5315-01-186-3294 | 75160 | 11H221 |
| 223 | 2 | 5310-01-257-4296 | 75160 | U11649 |
| 223 | 3 | 2510-01-303-8203 | 75160 | AT64769 |
| 223 | 4 | 3120-01-239-5957 | 75160 | T33688 |
| 223 | 5 | 4730-01-292-4367 | 75160 | JD7797 |
| 223 | 6 | 3120-01-267-7431 | 75160 | U41086 |
| 223 | 7 | 3120-01-239-5958 | 75160 | T33689 |
| 223 | 8 | 5310-00-409-3333 | 75160 | T25879 |
| 223 | 9 | 5310-01-248-7790 | 75160 | T35565 |
| 223 | 10 | 3120-01-258-0888 | 75160 | U43435 |
| 223 | 11 | 5315-01-260-6626 | 75160 | T35016 |
| 223 | 12 | 5310-01-257-3242 | 75160 | T 67205 |
| 223 | 13 | 5365-01-257-7765 | 75160 | T55322 |
| 223 | 14 | | 75160 | 8H4308 |
| 223 | 15 | 5315-01-239-5268 | 75160 | T37598 |
| 223 | 16 | 5315-01-199-6139 | 75160 | 34H321 |
| 223 | 17 | 5315-01-206-6782 | 75160 | AT101652 |
| 223 | 18 | 5305-01-256-9236 | 75160 | 19H2211 |
| 223 | 19 | 5315-01-239-5269 | 75160 | T33685 |

**CROSS REFERENCE INDEXES
FIGURE AND ITEM NUMBER INDEX**

| FIG. | ITEM | STOCK NUMBER | CAGEC | PART NUMBER |
|-------------|-------------|---------------------|--------------|--------------------|
| 223 | 20 | 5310-00-488-3889 | 96906 | MS51943-39 |
| 223 | 21 | 4730-01-236-6641 | 75160 | JD7788 |
| 224 | 1 | 2540-01-254-5028 | 75160 | T35610 |
| 224 | 2 | | 75160 | AT32826 |
| 224 | 3 | 3120-01-237-7672 | 75160 | T34301 |
| 224 | 4 | 5305-01-255-9375 | 75160 | 19H1847 |
| 224 | 5 | 5310-00-820-6653 | 96906 | MS35338-50 |
| 224 | 6 | 5365-01-258-0121 | 75160 | U43436 |
| 224 | 7 | 3120-01-258-0888 | 75160 | U43435 |
| 224 | 8 | 5315-01-264-4137 | 75160 | U43433 |
| 224 | 9 | 2540-01-236-0641 | 75160 | T35537 |
| 224 | 10 | 5305-01-118-4279 | 75160 | 19H1936 |
| 224 | 11 | 5310-00-637-9541 | 96906 | MS35338-46 |
| 224 | 12 | 3120-01-258-8549 | 75160 | U43434 |
| 224 | 13 | 5315-01-257-7799 | 75160 | U43490 |
| 224 | 14 | 5315-01-186-3294 | 75160 | 11H221 |
| 224 | 15 | 5310-01-270-1638 | 75160 | BP12214 |
| 224 | 16 | 5315-01-257-4505 | 75160 | T34559 |
| 224 | 17 | 5305-01-258-6038 | 75160 | 19H1945 |
| 224 | 18 | 5310-00-050-6646 | 96906 | M517830-6C |
| 224 | 19 | 5315-01-242-2010 | 75160 | T33715 |
| 224 | 20 | 5305-01-232-7915 | 75160 | 19H1912 |
| 224 | 21 | 5365-01-209-7624 | 75160 | U16068 |
| 224 | 22 | 5315-01-239-5985 | 75160 | T40639 |
| 225 | 1 | 2540-01-254-5028 | 75160 | T35610 |
| 225 | 2 | | 75160 | CJT24970J |
| 225 | 3 | 3120-01-237-7672 | 75160 | T34301 |
| 225 | 4 | 5305-01-255-9375 | 75160 | 19H1847 |
| 225 | 5 | 5310-00-820-6653 | 96906 | MS35338-50 |
| 225 | 6 | 5365-01-250-0121 | 75160 | U43436 |
| 225 | 7 | 3120-01-258-0888 | 75160 | U43435 |
| 225 | 8 | 5315-01-264-4137 | 75160 | U43433 |
| 225 | 9 | 2540-01-236-0641 | 75160 | T35537 |
| 225 | 10 | 5305-01-118-4279 | 75160 | 19H1936 |
| 225 | 11 | 5310-00-637-9541 | 96906 | MS35338-46 |
| 225 | 12 | 3120-01-258-8549 | 75160 | U43434 |
| 225 | 13 | 5315-01-257-7799 | 75160 | U43490 |
| 225 | 14 | 5315-01-186-3294 | 75160 | IH221 |
| 225 | 15 | 5310-00-488-3889 | 96906 | MS51943-39 |
| 225 | 16 | 5315-01-257-4505 | 75160 | T34559 |
| 225 | 17 | 5305-01-258-6038 | 75160 | 19H1945 |
| 225 | 18 | 5310-00-050-6646 | 96906 | MS17830-6C |
| 225 | 19 | 5315-01-242-2010 | 75160 | T33715 |
| 225 | 20 | 5305-01-232-7915 | 75160 | 19H1912 |
| 225 | 21 | 5365-01-209-7624 | 75160 | U16068 |
| 225 | 22 | 5315-01-239-5985 | 75160 | T40639 |
| 226 | 1 | 4730-01-237-1760 | 75160 | JD7798 |
| 226 | 2 | 3830-01-310-2249 | 75160 | AT39235 |
| 226 | 3 | 3120-01-257-6121 | 75160 | U41604 |
| 226 | 4 | 3120-01-259-8766 | 75160 | U10616 |
| 226 | 5 | 5315-01-206-6783 | 75160 | T31905 |

**CROSS REFERENCE INDEXES
FIGURE AND ITEM NUMBER INDEX**

| FIG. | ITEM | STOCK NUMBER | CAGEC | PART NUMBER |
|-------------|-------------|---------------------|--------------|--------------------|
| 226 | 6 | 5365-01-209-7624 | 75160 | U16068 |
| 226 | 7 | 5315-01-239-9522 | 75160 | T40635 |
| 227 | 1 | 3830-01-253-7382 | 66545 | 125GP |
| 227 | 2 | 5365-01-209-7624 | 75160 | U16068 |
| 227 | 3 | 5315-01-201-4555 | 75160 | T40638 |
| 227 | 4 | 4730-00-203-6406 | 57733 | 1644 |
| 227 | 5 | 5315-01-239-9521 | 75160 | T40637 |
| 228 | 1 | | 75160 | AT73789 |
| 228 | 2 | 5365-01-257-7818 | 75160 | U10457 |
| 228 | 3 | 5365-01-257-4624 | 75160 | 24H1571 |
| 228 | 4 | 5305-01-254-9075 | 75160 | 191H756 |
| 228 | 5 | 5310-00-820-6653 | 96906 | MS35338-50 |
| 228 | 6 | 5310-01-257-3243 | 75160 | U12948 |
| 228 | 7 | 5305-00-726-2559 | 96906 | M590727-172 |
| 228 | 8 | 5310-01-336-5349 | 75755 | 24M7241 |
| 228 | 9 | 5310-00-763-8920 | 96906 | MS51967-20 |
| 228 | 10 | 3830-01-254-7425 | 75160 | U40559 |
| 228 | 11 | 5305-01-256-6865 | 75160 | 119H2994 |
| 228 | 12 | | 75160 | CJT24970H |
| 228 | 12 | 3830-01-236-0642 | 75160 | AT32897 |
| 228 | 13 | 5365-01-209-7624 | 75160 | U16068 |
| 226 | 14 | 5315-01-242-2008 | 75160 | T40636 |
| 228 | 15 | 5325-01-239-5976 | 75160 | R27583 |
| 228 | 16 | 5310-00-050-6646 | 96906 | MS17830-6C |
| 228 | 17 | 2990-01-254-8726 | 75160 | T35138 |
| 228 | 18 | 5305-00-269-3250 | 96906 | MS90727-74 |
| 228 | 19 | 5310-01-255-1756 | 75160 | 24H1272 |
| 228 | 20 | 5310-01-254-9052 | 75160 | 14H809 |
| 229 | 1 | 5305-01-118-4271 | 75160 | 19H2284 |
| 229 | 2 | 5310-00-637-9541 | 96906 | M535338-46 |
| 229 | 3 | 3830-01-218-5052 | 75160 | AT35472 |
| 229 | 4 | 5306-01-263-8307 | 75160 | U44449 |
| 229 | 5 | 5310-01-255-2518 | 75160 | 14H813 |
| 229 | 6 | 2590-01-194-0200 | 75160 | AT32956 |
| 230 | 1 | 5365-01-209-7624 | 75160 | U16068 |
| 230 | 2 | 5315-01-206-6784 | 75160 | T38678 |
| 230 | 3 | 3040-01-237-0477 | 75160 | AT37498 |
| 230 | 4 | 5310-01-255-2618 | 75160 | 24H1542 |
| 230 | 5 | 3040-01-236-2846 | 75160 | AT32895 |
| 230 | 6 | 3120-01-198-2365 | 75160 | U11121 |
| 230 | 7 | 3040-01-236-2847 | 75160 | AT37499 |
| 230 | 8 | 3120-01-206-3310 | 75160 | T34259 |
| 230 | 9 | 4730-01-237-1760 | 75160 | J07798 |
| 231 | 1 | 5307-01-255-9364 | 74684 | AA286 |
| 231 | 2 | 2520-01-273-1100 | 74684 | AA936 |
| 231 | 3 | 5330-01-106-9564 | 74684 | AA281 |
| 231 | 4 | 3120-01-106-0291 | 74684 | AA283 |
| 231 | 5 | 5305-01-106-9538 | 74684 | AA760 |
| 231 | 6 | 3820-01-263-0031 | 74684 | 086A18-2 |
| 232 | 1 | 4720-01-185-1157 | 75160 | AU40400 |
| 232 | 2 | 4730-00-068-6555 | 01276 | 5600-8-10S |

**CROSS REFERENCE INDEXES
FIGURE AND ITEM NUMBER INDEX**

| FIG. | ITEM | STOCK NUMBER | CAGEC | PART NUMBER |
|-------------|-------------|---------------------|--------------|--------------------|
| 232 | 3 | 4730-01-198-2853 | 75160 | AH15939 |
| 232 | 4 | 5340-01-206-6879 | 75160 | AH83821 |
| 232 | 5 | 4730-01-238-5980 | 75160 | L2305CU |
| 232 | 6 | 4730-01-193-3432 | 75160 | AU40878 |
| 232 | 7 | 5975-00-074-2072 | 96906 | MS3367-1-9 |
| 232 | 8 | 4720-01-203-0395 | 75160 | DP21795 |
| 232 | 8 | 4720-01-236-0241 | 75160 | AU11380 |
| 232 | 9 | 5340-01-249-3269 | 75160 | AU40876 |
| 232 | 10 | 4730-01-066-6126 | 63906 | 12BC-8UFS |
| 232 | 11 | 5330-01-106-9574 | 75160 | U12547 |
| 232 | 12 | 4730-01-199-8736 | 75160 | DPZ1779 |
| 232 | 13 | 4730-01-190-3546 | 75160 | AH17169 |
| 233 | 1 | 4720-01-185-8116 | 75160 | AU11775 |
| 233 | 2 | 4730-01-193-2586 | 75160 | AU40879 |
| 233 | 3 | 4730-01-193-3432 | 75160 | AU40878 |
| 233 | 4 | 4730-01-235-5591 | 75160 | AU12217 |
| 233 | 5 | 5330-01-105-7258 | 75160 | R26906 |
| 233 | 6 | 4730-00-419-3031 | 75160 | AP23222 |
| 234 | 1 | 5315-01-206-6634 | 75160 | A18064 |
| 234 | 2 | 5315-00-878-8209 | 96906 | MS24665-751 |
| 234 | 3 | | 99984 | 8200 |
| 234 | 4 | 3830-01-253-7364 | 12177 | 002-167 |
| 234 | 5 | 5310-01-255-7379 | 12177 | S825X5 |
| 234 | 6 | | 12177 | 002-110 |
| 234 | 7 | 5315-01-258-4782 | 12177 | S319X1 |
| 234 | 8 | 4010-01-259-2499 | 12177 | 002-172 |
| 234 | 9 | 2590-01-036-4277 | 99984 | 9234 |
| 234 | 10 | 5315-01-197-3145 | 99984 | 7483 |
| 234 | 11 | 3830-01-164-1882 | 99984 | 9328 |
| 234 | 12 | 5305-00-575-4903 | 99984 | 7676 |
| 234 | 13 | 5310-00-768-0318 | 12603 | 6108 |
| 234 | 14 | 5305-01-036-5443 | 99984 | 7737 |
| 234 | 15 | 5306-01-256-6770 | 12177 | 5635X17 |
| 235 | 1 | | 1CU92 | 821-0300 |
| 235 | 2 | | 1CU92 | 820-0288 |
| 235 | 3 | 3120-01-257-4380 | 74684 | AA789 |
| 235 | 4 | 5305-00-984-0233 | 96906 | MS16997-193 |
| 235 | 5 | | 1CU92 | 810-0269 |
| 235 | 6 | 5365-01-267-9020 | 74684 | AA093 |
| 235 | 7 | 5365-01-257-3424 | 74684 | AA061 |
| 235 | 8 | | 1CU92 | 810-0267 |
| 235 | 9 | | 1CU92 | 000-6009-035 |
| 235 | 10 | | 1CU92 | 810-0280 |
| 235 | 11 | 3895-01-103-3171 | 74684 | AA332 |
| 235 | 12 | 3040-01-253-6287 | 0L431 | 810-0265 |
| 235 | 13 | | 1CU92 | 000-1974 |
| 235 | 14 | 5360-01-254-8987 | 0L481 | B10-0237 |
| 235 | 15 | | 1CU92 | 000-1998 |
| 235 | 16 | | 1CU92 | 810-0220 |
| 235 | 17 | | 1CU92 | 000-1999 |
| 235 | 18 | | 1CU92 | 000-1973 |

**CROSS REFERENCE INDEXES
FIGURE AND ITEM NUMBER INDEX**

| FIG. | ITEM | STOCK NUMBER | CAGEC | PART NUMBER |
|-------------|-------------|---------------------|--------------|--------------------|
| 235 | 19 | 5305-01-108-0647 | 74684 | AA273 |
| 235 | 20 | | 1CU92 | 810-0261 |
| 235 | 21 | | 1CU92 | 810-0270 |
| 235 | 22 | 3820-01-253-8634 | OL4B1 | 810-0270 |
| 235 | 23 | 5315-01-255-2538 | 74684 | AA757 |
| 235 | 24 | | 1CU92 | 000-2001 |
| 235 | 25 | 3120-01-254-9049 | 74684 | AA749 |
| 235 | 26 | | 1CU92 | 810-0213 |
| 235 | 27 | | 1CU92 | 810-0230 |
| 235 | 28 | | 1CU92 | 000-1972 |
| 235 | 29 | | 1CU92 | 810-0263 |
| 235 | 30 | 5305-01-257-0687 | 74684 | AA763 |
| 235 | 31 | 4730-01-253-7272 | 74684 | AE987 |
| 236 | 1 | | 1CU92 | 810-0206 |
| 236 | 1 | 3820-01-205-7894 | 1CU92 | 810-02-6 |
| 236 | 2 | | 1CU92 | 810-0201 |
| 236 | 3 | | 1CU92 | 810-0207 |
| 236 | 3 | | 1CU92 | 810-0208 |
| 236 | 4 | | 1CU92 | 810-0205 |
| 236 | 5 | | 1CU92 | 810-0204 |
| 237 | 1 | 3020-01-253-9430 | 99984 | 7824 |
| 237 | 2 | 4730-01-253-7273 | 99984 | 280 |
| 237 | 3 | 5305-01-256-9225 | 99984 | 7821 |
| 237 | 4 | | 96906 | MS9226-05 |
| 237 | 5 | 5365-01-255-2542 | 99984 | 2452 |
| 237 | 6 | 5310-00-768-0318 | 12603 | 61D8 |
| 237 | 7 | 5306-00-575-4910 | 99984 | 7731 |
| 238 | 1 | 3460-01-260-7353 | 99984 | 8200-3 |
| 238 | 1 | 3460-01-260-7354 | 99984 | 8200-5 |
| 238 | 2 | 2805-01-254-4971 | 99984 | 7885 |
| 238 | 3 | 5330-00-572-0445 | 99984 | 7888 |
| 238 | 4 | | 99984 | 7995 |
| 238 | 5 | 5310-01-260-8772 | 99984 | 1056 |
| 238 | 6 | 5305-01-257-0688 | 99984 | 1530 |
| 238 | 7 | 5305-01-247-1138 | 99984 | 9381 |
| 238 | 8 | | 60038 | 358 |
| 238 | 8 | 3110-01-268-9821 | 60038 | 357 |
| 238 | 9 | 4730-01-253-7273 | 99984 | 280 |
| 238 | 10 | 4820-01-254-4882 | 99984 | 30178 |
| 238 | 11 | 5330-00-574-0392 | 99984 | 750 |
| 238 | 12 | 5306-00-575-4915 | 99984 | 30202 |
| 238 | 13 | 5330-00-572-0438 | 99984 | 30210 |
| 238 | 13 | 5330-00-572-0444 | 99984 | 30205 |
| 238 | 14 | 5340-01-247-1158 | 99984 | 9407 |
| 238 | 15 | 4730-01-244-0072 | 99984 | 1113 |
| 238 | 16 | | 99984 | 7999 |
| 238 | 17 | 3040-01-253-5547 | 99984 | 9449 |
| 238 | 18 | 3110-00-100-0380 | 99984 | 356 |
| 238 | 18 | 3110-00-100-3095 | 60038 | 3984 |
| 238 | 19 | 5330-01-273-1530 | 99984 | 282 |
| 238 | 20 | | 99984 | 294 |

**CROSS REFERENCE INDEXES
FIGURE AND ITEM NUMBER INDEX**

| FIG. | ITEM | STOCK NUMBER | CAGEC | PART NUMBER |
|-------------|-------------|---------------------|--------------|--------------------|
| 238 | 21 | 3020-00-474-6740 | 99984 | 8131 |
| 238 | 22 | 3110-00-100-0801 | 60038 | 352 |
| 238 | 22 | 3110-01-247-1054 | 99984 | 351 |
| 238 | 23 | 5365-00-575-5148 | 99984 | 30141 |
| 238 | 24 | 5365-00-574-0808 | 99984 | 30142 |
| 238 | 24 | 5365-00-574-0823 | 99984 | 30143 |
| 238 | 25 | 5306-01-247-1064 | 99984 | 2063 |
| 238 | 26 | 5310-00-574-0435 | 99984 | 40227 |
| 238 | 27 | 5307-01-247-1127 | 99984 | 7996 |
| 238 | 28 | 5330-00-575-4974 | 99984 | 7894 |
| 238 | 29 | | 60038 | 353 |
| 238 | 29 | 3110-00-100-0292 | 08162 | 354 |
| 238 | 30 | 5330-01-255-1734 | 99984 | 281 |
| 238 | 31 | 5315-00-574-0404 | 99984 | 344 |
| 238 | 32 | 5310-00-572-0446 | 99984 | 312 |
| 238 | 33 | 5310-00-097-9428 | 98897 | 4F23231-123A |
| 238 | 34 | 5306-00-575-4960 | 99984 | 7827 |
| 238 | 35 | 3040-01-254-5017 | 99984 | 7829 |
| 238 | 36 | 3020-00-449-8671 | 99984 | 7826 |
| 239 | 1 | 3020-00-573-4408 | 99984 | 7823 |
| 239 | 2 | 5365-01-259-8728 | 99984 | 7886 |
| 239 | 3 | 5330-00-574-0400 | 99984 | 7820 |
| 239 | 4 | 4320-01-254-0208 | 99984 | 7828 |
| 239 | 5 | 3830-01-254-7424 | 99984 | 7866 |
| 239 | 5 | 5330-01-255-2587 | 99984 | 7867 |
| 239 | 6 | 5306-01-255-2516 | 99984 | 7872 |
| 239 | 7 | 4730-01-238-3908 | 99984 | 7873 |
| 239 | 7 | 5330-01-254-8996 | 99984 | 7874 |
| 239 | 8 | 4320-01-253-6295 | 99984 | 9907 |
| 239 | 9 | | 99984 | 9402 |
| 239 | 10 | 5365-01-257-4345 | 99984 | 9450 |
| 239 | 11 | 5307-01-247-1127 | 99984 | 7996 |
| 239 | 12 | 5330-01-106-9577 | 99984 | 9452 |
| 240 | 1 | | 74684 | S13OX8 |
| 240 | 2 | | 74684 | 002-113 |
| 240 | 3 | 5315-01-258-4782 | 12177 | S319X1 |
| 240 | 4 | 4010-01-257-6172 | 74684 | 002-066 |
| 241 | 1 | 5305-01-259-6270 | 99984 | 308-20240 |
| 241 | 2 | 5365-00-803-7303 | 16954 | 356-31075 |
| 241 | 3 | 4320-00-147-8545 | 16954 | 514-13613 |
| 241 | 4 | 4320-01-262-3299 | 99984 | 034-27256 |
| 241 | 5 | 4320-01-254-2962 | 16954 | 034-40954 |
| 241 | 6 | | 16954 | 034-24851 |
| 241 | 7 | 5360-01-260-5537 | 99984 | 034-41676 |
| 241 | 8 | | 99984 | 034-40687 |
| 241 | 9 | | 99984 | 691-10242 |
| 241 | 10 | 5305-00-450-3218 | 16954 | 320-20403 |
| 241 | 11 | | 99984 | 623-12559 |
| 241 | 12 | 3110-01-255-2654 | 99984 | S14-13913 |
| 241 | 13 | | 99984 | 691-10238 |
| 241 | 14 | | 99984 | 691-10137 |

**CROSS REFERENCE INDEXES
FIGURE AND ITEM NUMBER INDEX
STOCK NUMBER**

| FIG. | ITEM | STOCK NUMBER | CAGEC | PART NUMBER |
|-------------|-------------|---------------------|--------------|--------------------|
| 241 | 15 | 3110-01-255-2511 | 99984 | 230-82044 |
| 241 | 16 | 5315-00-264-3099 | 96906 | MS20066-187 |
| 241 | 17 | 5365-00-465-5515 | 16954 | 356-31078 |
| 241 | 18 | 3040-01-254-4936 | 99984 | 034-40997 |
| 241 | 19 | 5365-00-458-7719 | 99984 | 356-30206 |
| 241 | 20 | | 99984 | 691-10034 |
| 241 | 21 | 5310-00-245-6807 | 16954 | 350-10019 |
| 241 | 22 | 3040-01-243-3584 | 16594 | 034-40950 |
| 241 | 23 | | 16953 | 324-21210 |
| 241 | 24 | 3110-01-255-2513 | 99984 | 230-82008 |
| 241 | 25 | 3040-01-254-9831 | 16954 | 034-49804 |

By Order of the Secretary of the Army:

Official: *Milton H. Hamilton*

MILTON H. HAMILTON
Administrative Assistant to the
Secretary of the Army
00541

GORDON R. SULLIVAN
General, United States Army
Chief of Staff

Distribution:

To be distributed in accordance with DA Form 1>22E (Block 1938) Direct Support and General Support maintenance requirements for FM52420222-34P.

RECOMMENDED CHANGES TO EQUIPMENT TECHNICAL PUBLICATIONS



THEN... JOT DOWN THE DOPE ABOUT IT ON THIS FORM, CAREFULLY TEAR IT OUT, FOLD IT AND DROP IT IN THE MAIL!

SOMETHING WRONG WITH THIS PUBLICATION?

FROM: (PRINT YOUR UNIT'S COMPLETE ADDRESS)

DATE SENT

PUBLICATION NUMBER

PUBLICATION DATE

PUBLICATION TITLE

BE EXACT... PIN-POINT WHERE IT IS

PAGE NO.

PARA-GRAPH

FIGURE NO.

TABLE NO.

IN THIS SPACE TELL WHAT IS WRONG AND WHAT SHOULD BE DONE ABOUT IT:

TEAR ALONG PERFORATED LINE

PRINTED NAME, GRADE OR TITLE, AND TELEPHONE NUMBER

SIGN HERE:

DA FORM 2028-2
1 JUL 79

PREVIOUS EDITIONS ARE OBSOLETE.

P.S.—IF YOUR OUTFIT WANTS TO KNOW ABOUT YOUR RECOMMENDATION MAKE A CARBON COPY OF THIS AND GIVE IT TO YOUR HEADQUARTERS.

THE METRIC SYSTEM AND EQUIVALENTS

WEIGHT MEASURE

1 Centimeter = 10 Millimeters = 0.01 Meters = 0.3937 Inches
 1 Meter = 100 Centimeters = 1000 Millimeters = 39.37 Inches
 1 Kilometer = 1000 Meters = 0.621 Miles

WEIGHTS

1 Gram = 0.001 Kilograms = 1000 Milligrams = 0.035 Ounces
 1 Kilogram = 1000 Grams = 2.2 lb.
 1 Metric Ton = 1000 Kilograms = 1 Megagram = 1.1 Short Tons

LIQUID MEASURE

1 Milliliter = 0.001 Liters = 0.0338 Fluid Ounces
 1 Liter = 1000 Milliliters = 33.82 Fluid Ounces

SQUARE MEASURE

1 Sq. Centimeter = 100 Sq. Millimeters = 0.155 Sq. Inches
 1 Sq. Meter = 10,000 Sq. Centimeters = 10.76 Sq. Feet
 1 Sq. Kilometer = 1,000,000 Sq. Meters = 0.386 Sq. Miles

CUBIC MEASURE

1 Cu. Centimeter = 1000 Cu. Millimeters = 0.06 Cu. Inches
 1 Cu. Meter = 1,000,000 Cu. Centimeters = 35.31 Cu. Feet

TEMPERATURE

$5/9(^{\circ}\text{F} - 32) = ^{\circ}\text{C}$
 212° Fahrenheit is equivalent to 100° Celsius
 90° Fahrenheit is equivalent to 32.2° Celsius
 32° Fahrenheit is equivalent to 0° Celsius
 $9/5^{\circ}\text{C} + 32 = ^{\circ}\text{F}$

APPROXIMATE CONVERSION FACTORS

| TO CHANGE | TO | MULTIPLY BY |
|------------------------|----------------------|-------------|
| Inches | Centimeters | 2.540 |
| Feet | Meters | 0.305 |
| Yards | Meters | 0.914 |
| Miles | Kilometers | 1.609 |
| Square Inches | Square Centimeters | 6.451 |
| Square Feet | Square Meters | 0.093 |
| Square Yards | Square Meters | 0.836 |
| Square Miles | Square Kilometers | 2.590 |
| Acres | Square Hectometers | 0.405 |
| Cubic Feet | Cubic Meters | 0.028 |
| Cubic Yards | Cubic Meters | 0.765 |
| Fluid Ounces | Milliliters | 29.573 |
| its | Liters | 0.473 |
| arts | Liters | 0.946 |
| allons | Liters | 3.785 |
| Ounces | Grams | 28.349 |
| Pounds | Kilograms | 0.454 |
| Short Tons | Metric Tons | 0.907 |
| Pound-Feet | Newton-Meters | 1.356 |
| Pounds per Square Inch | Kilopascals | 6.895 |
| Miles per Gallon | Kilometers per Liter | 0.425 |
| Miles per Hour | Kilometers per Hour | 1.609 |

| TO CHANGE | TO | MULTIPLY BY |
|--------------------|------------------------|-------------|
| Centimeters | Inches | 0.394 |
| Meters | Feet | 3.280 |
| Meters | Yards | 1.094 |
| Kilometers | Miles | 0.621 |
| Square Centimeters | Square Inches | 0.155 |
| Square Meters | Square Feet | 10.764 |
| Square Meters | Square Yards | 1.196 |
| Square Kilometers | Square Miles | 0.386 |
| Square Hectometers | Acres | 2.471 |
| Cubic Meters | Cubic Feet | 35.315 |
| Cubic Meters | Cubic Yards | 1.308 |
| Milliliters | Fluid Ounces | 0.034 |
| Liters | Pints | 2.113 |
| Liters | Quarts | 1.057 |
| ers | Gallons | 0.264 |
| ms | Ounces | 0.035 |
| ograms | Pounds | 2.205 |
| Metric Tons | Short Tons | 1.102 |
| Newton-Meters | Pounds-Feet | 0.738 |
| Kilopascals | Pounds per Square Inch | 0.145 |
| ometers per Liter | Miles per Gallon | 2.354 |
| ometers per Hour | Miles per Hour | 0.621 |



PIN: 059210-001